

# ARCHITECTURAL RAILING SYSTEMS

CAT. NO. HR18

METAL RAILINGS 05 52 00  
ARCHITECTURAL AND ORNAMENTAL RAILINGS 05 70 00  
HAND RAILS AND RAILINGS 05 73 00

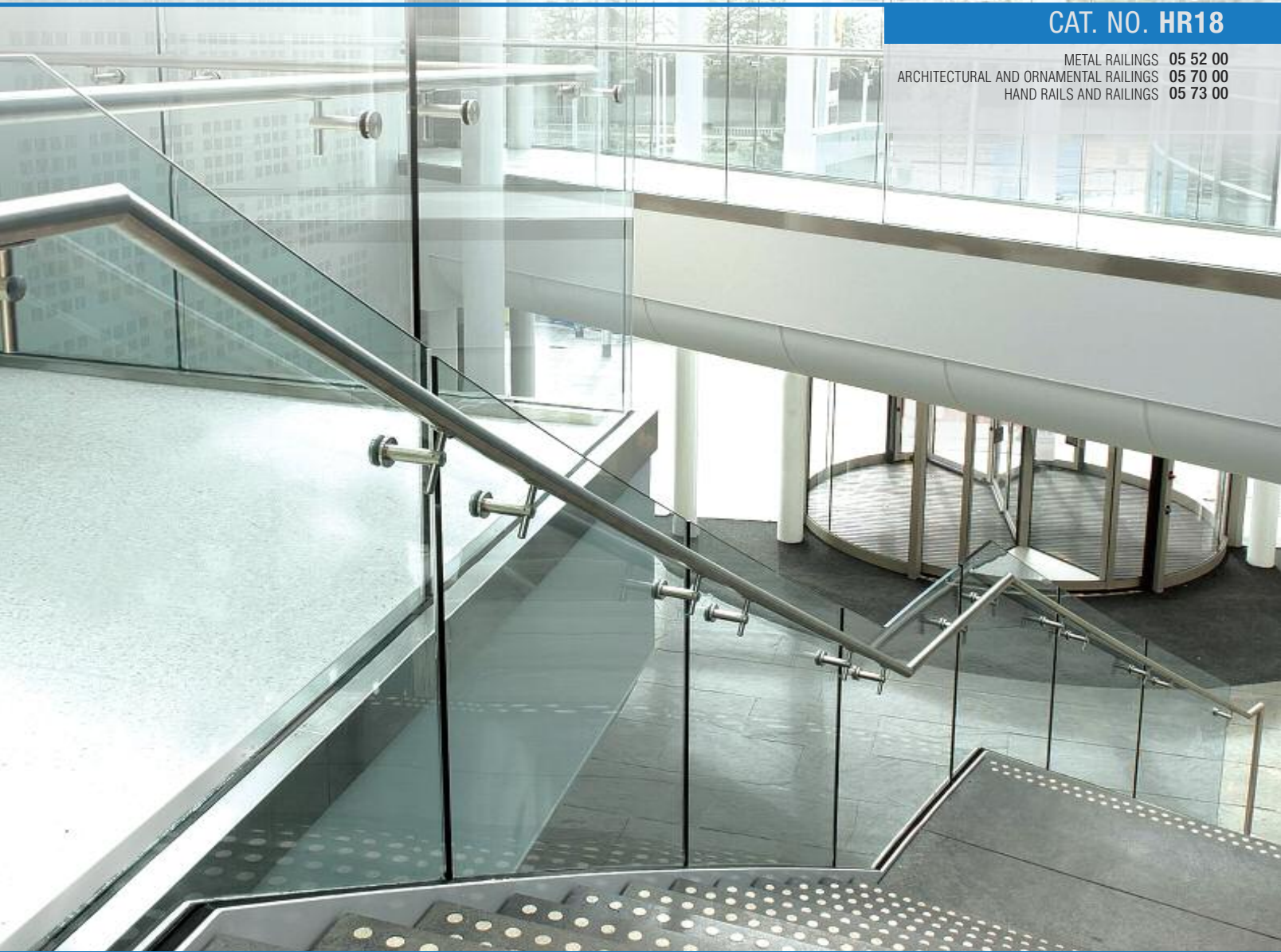

**C.R. LAURENCE COMPANY**

Worldwide Manufacturer and Supplier

Glazing, Architectural, Railing, Construction, Industrial, and Automotive Supplies

[crlaurence.com](http://crlaurence.com)

[usalum.com](http://usalum.com)

[crl-arch.com](http://crl-arch.com)

**TAPER-LOC<sup>®</sup>**  
X  
DRY GLAZE RAILING SYSTEM

An ISO9001:2008 Certified Company

## What's **NEW!** in This Catalog

Many of our customers have been using high quality C.R. Laurence products for years now, and may believe they know all we have to offer. Actually our product line is continually evolving with the addition of **NEW** products. It is our intention to make sure you are happy with the products you have used for years, and at the same time find added opportunities for your business through the use of our newest offerings.

Shown on this page and the next, are just some of the **NEW** products featured in this HR18 Catalog. Please take a few minutes to review these products. We note page number references for each item so that you may view them in greater detail. And as always, this entire product line can be viewed at [crlaurence.com/railings](http://crlaurence.com/railings).

### CRL Adjustable TAPER-LOC® Dry Glaze Railing System

**NEW!**

PAGES 116B to 117B

- Up to 3/4" (19 mm) Vertical Adjustment of Glass Panels at 42" (1067 mm) Height
- Dry Glazing Means Installation Time is Reduced by 50 Percent Because There's No Mixing or Clean-Up of Messy Cement



### CRL TAPER-LOC® Safety Seal for Monolithic and Laminated Tempered Glass Base Shoe

**NEW!**

PAGE 118B

- Helps Prevent Unsafe Leaning Over Railing During Installs
- "Drop-Side" Seal Installs in Base Shoe Prior to Glass

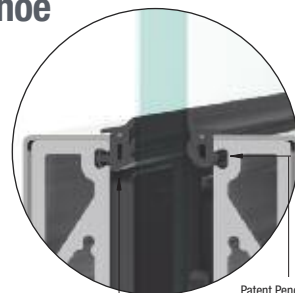

Safety Seal Greatly Improves Safety for the Glazier and Installation Speed. Installed on "Drop-Side" Before the Glass is Installed.

Patent Pending Base Shoe Detail Enables use of the Safety Seal Feature

### CRL Monolithic and Laminated Tempered "Rail Glass"

PAGES 137B, 289B, 400B, 462B, and 548B

**NEW!**

- Clear Tempered and Low Iron (Starphire®) Glass Types Available
- All Glass Panels Ship Cut and Tempered, Ready to Install
- Custom Sizes, Fabrication, Drilling, and Edge Work Available
- Proudly Produced in the U.S.A.

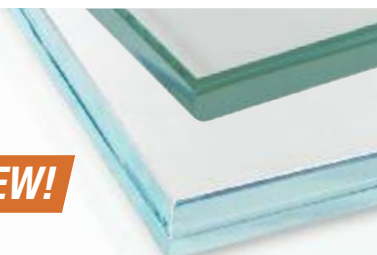

### CRL GRS Glass Railing Base Shoe

**NEW!**

PAGES 143B, 154B, 158B, 162B, 166B, and 170B

- New Environmentally Friendly (Green Product) Models for Both Monolithic and Laminated Tempered Glass
- Approximately 30% Lighter Than CRL's Traditional Base Shoe
- New Square and Heavy-Duty Base Shoes Available



### CRL Roll Formed Cap Rails for Monolithic and Laminated Tempered Glass

**NEW!**

PAGES 200B to 205B

- For 1/2" to 27/32" (12 to 21.52 mm) Tempered Glass
- 316 Grade Stainless Steel
- 19'-8" (6 m) Stock Lengths Available in Two Architectural Finishes
- Designed for Interior or Exterior Applications



### CRL Juliet Balcony Railing System

**NEW!**

PAGE 276B

- Ideal for Guard Rail Applications When No Space for an Exterior Balcony is Available, and an Inward-Swinging French Door is Installed
- New Construction or Retrofit; Commercial and Residential
- Round and Square Profiles Available in 316 Grade Brushed Stainless Steel





## CRL Stainless Steel P-Series Railing Post Kits and Railing Posts

**NEW!**

**QUICK PICK**  
RED-E Ship

PAGES 277B-304B

- Railing Posts Designed for Interior or Exterior Hand Rail and Guard Rail Applications
- Complete "Off-The-Shelf" Stock Kits Including Your Choice of Glass Fittings (P7 Series Posts Only)
- Customize Your Own Post System From a Choice of Glass Fittings and Components (All P-Series Posts)
- Standard 42" (1067 mm) Height, With Custom Heights and Styles Available on Special Order



## CRL Glass Mounted, Wall Mounted, and Post Mounted Hand Rail Brackets

**NEW!**

PAGES 360B-370B

- Ready-To-Install for 1-1/2" to 2" (38 to 51 mm) Diameter Hand Rail Tubing
- Two Attractive Architectural Finishes Available
- 316 Grade Stainless Steel
- Suitable for 1/2" to 1-1/16" (12 to 25.52 mm) Glass Thickness
- Several Styles to Choose From



## CRL Fascia Mount Post Kits and Mounting Brackets

**NEW!**

PAGES 407B-411B, 432B-436B

- Aluminum Railing Systems in 6005 Alloy Pre-Treated Aluminum/T5 Temper
- Convenient Standard Kits Designed to Mount to Most Any Substrate
- Fascia Mount Brackets Also Available for Angled Installations
- Seven Attractive Colors, Plus Mill Aluminum

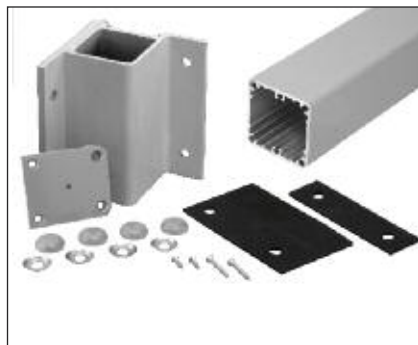

## CRL Point Supported Mini Posts

**NEW!**

PAGE 463B

- Provides Frameless 'All-Glass' Look
- Excellent for Windscreens, Pool Fencing, and Sound Walls
- 316 Grade Stainless Steel
- For Use With 1/2" (12 mm) Monolithic Tempered Glass and 9/16" (13.52 mm) Laminated Tempered Glass
- Two Standard Stainless Steel Finishes, With Custom Powder Paint Finishes Upon Request



## CRL Polaris Series Gate Hinges

**NEW!**

PAGE 528B

- "Soft-Close" Feature Engages Near End of Opening and Closing of the Gate
- Glass-to-Wall, Glass-to-Square Post, and 180 Degree Glass-to-Glass Models Available
- Constructed of Strong and Durable 2205 Grade Stainless Steel
- Adjustable Spring Tension Allows Flexibility in Closing Speed
- Available in Beautiful Polished Stainless Steel and Brushed Stainless Steel Finishes



## CRL Custom Premium Formed Stainless Steel Gate Systems

**NEW!**

PAGE 534B

- Great for High End Pool Fencing or Barrier Applications
- Custom Made to Your Specifications
- Two Standard Architectural Finishes
- For Interior and Exterior Applications
- Available in 304 and 316 Grade Stainless Steel
- Gate Hinge and Lock Options Also Available



## Making Quality Products for Decades

In an era of offshore manufacturing and increased foreign competition, C.R. Laurence commits itself to producing top quality, American-made products. As a vertically integrated company with process control over everything from engineering to extrusions, fabrication to finishing, we have the experience and capability to produce high quality products on time at a competitive price. Thousands of best-in-class products are made in the United States in our ISO 9001:2008 certified manufacturing facilities, where fine craftsmanship meets state of the art technology. Our innovative systems are the product of an ongoing commitment to supporting American jobs and providing the finest architectural glazing systems on the market. To complement our robust U.S. capabilities and to better serve industries across the globe, we've expanded our manufacturing presence to an international capacity with plants located in Canada and Australia.



- Advanced R&D, Rapid Customization, and Prototyping
- In-house Testing Laboratories
- User of Progressive ISO9001:2008 Manufacturing Processes

### Top Metal Company



For five years in a row, CRL-U.S. Aluminum has been recognized as the leading manufacturer and supplier of metal glazing products in the United States and Canada. We attribute our leadership position to an unwavering commitment to designing, engineering, and manufacturing quality products while delivering exceptional customer service and project support.



C.R. Laurence Manufacturing Headquarters - Los Angeles, California

go to [crlaurence.com](http://crlaurence.com) to search for

**manufacturing**

Search

or enter the Catalog Number for complete product information

102B

**TOLL Phone:** (800) 421-6144  
**FREE Fax:** (800) 262-3299  
From Anywhere in the U.S. or Canada







## Rapid Customization Program for Short Lead Times

The goal of CRL's Rapid Customization Program is to achieve the shortest possible lead time on all CRL Manufactured Products, from sketch to quote to fabrication to delivery. This is done several ways, and an important factor is keeping the entire process "in-house". Allowing CRL Manufacturing to control such processes as drafting, modeling, raw material procurement, cutting optimization, high-speed fabrication, finishing, powder coating, batch painting, packaging, and shipping makes for efficient and speedy delivery of products to you.

## CRL is ISO9001:2008 Certified

It all starts with ISO9001:2008 certification. We produce thousands of the items we supply in our ISO9001:2008 Certified manufacturing facilities. Our adherence to the strictest of standards reflects the commitment of our employees to provide the highest quality products.

## State-of-the-Art Processes and Equipment

Industry requirements and customer needs are evolving. We recognize the need to remain current and have made substantial investments in our manufacturing capacity to keep pace. Our manufacturing facilities house the latest equipment and processes to deliver quality products with precision and efficiency every time. Our advanced capabilities include: precision waterjet and laser cutting systems, robotic arc welding automation, CNC routing, roll forming, and an automated powder coat line.

## Innovative Technologies

CRL's highly trained staff uses the latest programs including Auto CAD and ANSYS Workbench to provide the best designs to send to our manufacturing plant. CRL is capable of rendering advanced 3D modeling using Autodesk's Inventor® program, along with the expanded Revit® capabilities that are now in production. Additionally, our manufacturing headquarters now supports modern 3D printing capabilities to produce ABS or PLA models to design and precision-engineer product solutions for various project applications.

## Drafting and Engineering Services

C.R. Laurence's Drafting Division can produce material takeoffs and complete shop drawings that are submittal-ready. They can also produce fabrication drawings for applications for custom products and modified applications of standard systems. From napkin sketches to fully realized concepts, C.R. Laurence can build it. CRL's dedicated Engineering Department works with you to review designs and job plans to address feasibility, safety concerns, and possible alternate solutions.

## Award Winning, Certified Designs and Products

Just because we say our products are all top quality doesn't make it so. However, when those recognized as setting the standards for quality say we make the best, then that really means something. We've got the credentials to back that claim.



Inventor and Revit are registered trademarks of Autodesk, Inc.

go to [crlaurence.com](http://crlaurence.com) to search for

**manufacturing**

Search

or enter the Catalog Number for complete product information

103B

TOLL Phone: (800) 421-6144  
FREE Fax: (800) 262-3299  
From Anywhere in the U.S. or Canada



## Localized Product Availability and Streamlined Distribution To Meet Your Schedule

### Over 40 Locations in Six Countries Across Three Continents

### A Workforce of Over 1,700 Strong, and Continually Growing

With Service Centers in key markets around the world, C.R. Laurence's centralized distribution network provides customers worldwide the quality products and services they need. Over the past few decades, CRL has grown from a single Los Angeles location to include Service Centers in the United States, Canada, Australia, the United Kingdom, Germany, and Denmark.



CRL's Global Headquarters  
in the Los Angeles, California area



CRL's Canadian Headquarters  
in the Toronto, Ontario area



CRL-U.S. Aluminum New York Metropolitan  
Area Super Center and Showroom



U.S. Aluminum Headquarters  
in the Waxahachie, Texas area

## Local Stock Inventories, Short Lead Times, and Prompt Deliveries

Meeting customers' needs and providing shorter lead times has been a priority since day one. Architects and installers never have to compromise their design vision due to product lead times or inventory availability. CRL has done this by investing in its employees and streamlining operations and production methods through an ever-expanding network of Service Centers.

This innovative and effective network has made it easier for customers to access CRL products wherever they are. CRL and CRL-U.S. Aluminum Service Centers are strategically located in or near major metropolitan areas to serve customers in person. This allows for local product manufacturing and specialized technical support to regional customers.

As C.R. Laurence Company's world wide presence and influence continues to grow, so will the number of strategically positioned Service Centers, ultimately giving CRL customers everything they need faster and easier.

To find contact information, driving directions, and hours of operation for the nearest CRL Service Center, visit [crlaurence.com/locations](http://crlaurence.com/locations).



## Localized Product Availability and Streamlined Distribution To Meet Your Schedule



CRL's European Headquarters  
in the Manchester, England area



CRL's Service Center in the  
Copenhagen, Denmark area



CRL's Service Center in the  
Dusseldorf, Germany area



CRL's European Stone Division  
in the Manchester, England area

### Building a Network

Each of our Service Centers is connected to Corporate Headquarters through our computer system, which monitors and updates inventory levels with the arrival of each new delivery truck and the shipment of each customer order. Service Centers receive fresh inventory through our World Wide Transfer System so stock levels can remain high. This improves the percentage of your orders we can ship complete, and usually on the same day we receive them.

### CRL Brings the Best to You

Operating on three continents allows us to bring brands to you that you may not otherwise have local access to. Our purchasing agents select quality products from vendors around the world, and because we have a world wide distribution network these products can be made available through any of our Service Centers.



CRL's Australian Headquarters  
in the Sydney, New South Wales area



CRL's Service Center in the  
Perth, Western Australia area



CRL's Australian Manufacturing and Service Center  
in the Melbourne, Victoria area

To find contact information, driving directions, and hours of operation for the nearest CRL Service Center, visit [crlaurence.com/locations](http://crlaurence.com/locations).

go to [crlaurence.com](http://crlaurence.com) to search for

**locations**

**Search**

or enter the Catalog Number for complete product information

**105B**

**TOLL Phone:** (800) 421-6144  
**FREE Fax:** (800) 262-3299  
From Anywhere in the U.S. or Canada



## For Expert Technical Assistance With Your Architectural Railings Projects, Ask for Extension 7730

The CRL Railing Technical Sales Department is a full time staff trained in the proper design and installation of our Architectural Railing products. We work with architects and designers to create "solutions" specifically built to meet their needs. The latest computer assisted design technology is used to join quality materials and our experience in manufacturing with your ideas to give you what you want.

If our wide variety of standard size products won't fit your needs exactly, CRL can custom build to your specifications. Our manufacturing facility has a staff of engineers who will design a product that you can install with full confidence that it will meet your customer's needs in terms of performance and aesthetics.



Call (800) 421-6144 from Anywhere in the U.S.  
Call (877) 421-6144 from Anywhere in Canada  
Call (323) 588-1281 from Outside the U.S. and Canada  
Ask for Extension 7730  
Direct Fax (866) 921-0532  
Direct e-mail [railings@crlaurence.com](mailto:railings@crlaurence.com)

## Let CRL Design and Engineer Your Next Railing Project

- Design and Development of Custom Products
- Product Management Service
- Auto Cad Drawings
- Shop Drawings
- Engineering
- Technical Support

Let CRL's Railing Technical Sales Team help you with your next railing project. Everyone at C.R. Laurence is dedicated to providing superior customer service, along with products and resources to keep our customers on the cutting edge of technology. We have added a dedicated Computer Aided Drafting (CAD) Department to our arsenal of Technical Sales and Engineering groups to assist you with drawing submittals and custom design work to land that special project.



## A Key to the Icons Used Throughout This Catalog:

**MORE CHOICES**  
crlaurence.com

= Links to the entire Product Line to which the original product belongs.



= Product is recommended to be used with laminated tempered safety glass only.



= Product cannot ship via any type of air transport.



= Spec. Data is available from Product Offer Page at [crlaurence.com](http://crlaurence.com).

**NEW!**

= Designates a new product introduced since our last Railing Hardware Catalog.



= Designed, Engineered, and Manufactured in the USA by C.R. Laurence Company.



= Safety Data Sheets are available from the Product Offer Page at [crlaurence.com](http://crlaurence.com).



= Product is recommended to be used with monolithic tempered safety glass only.



= Environmentally Friendly Product.



= Installation instructions and/or fabrication details are available online at [crlaurence.com](http://crlaurence.com).



= Instructional and informative video available online at [crlaurence.com](http://crlaurence.com).



= More information is available from the Product Offer Page at [crlaurence.com](http://crlaurence.com), such as SDS, Technical Drawings, Spec. Data, and 3-Part Specs.



## Welcome to the C.R. Laurence Online Catalog

- Thousands of Pages of Quality Products and Helpful Information are Just Clicks Away, Any Time at Your Convenience
- It's the Best Way to Shop at CRL

What's the best way to shop at C.R. Laurence? Visit the Online Catalog at [crlaurence.com](http://crlaurence.com). Our Online Catalog brings you thousands of pages from our many printed catalogs, all of them in full color, and linked to our ordering module so you can browse and shop at any time it's convenient. You can check prices, review stock levels, and get the most complete and up-to-date details on the products we offer. And you can do it all from any PC or online device.

Our "self-service" web site and Online Catalog are the most comprehensive and convenient up-to-date information sources we can offer. Explore some of our most popular product lines or review individual products. CRL has tens of thousands organized by specific product categories.

The convenience of having all CRL catalogs combined into one Online Catalog is the quick and easy way to find just what you need, available at your convenience, whenever you're ready.

Please review this page for tips on how to do business at [crlaurence.com](http://crlaurence.com). And if you ever need assistance, just contact us over the Internet or by toll free phone. We'll be glad to help.

Find Exactly What You Want, Faster Than Ever.  
crlaurence.com Has the Information You Need:

- Complete Online Catalog Library
- Product Information and Pricing
- Additional Sizes, Finishes, Models, and Configurations
- Spec Sheets, Safety, and Technical Documents
- Shipping and Freight Limitations
- Installation Instructions
- Drawings, Details, and Specifications
- Related Products and Hardware



## Three Easy Ways to Find Products Online

### 1 Product Number

Throughout the book you'll find product numbers next to products and in product charts (appears as "CAT. NO."). Enter this number into the [crlaurence.com](http://crlaurence.com) search box and click "Search" for instant access to complete product info, pricing, availability, additional finishes/sizes, details, and related items.

12" (305 MM) C.T.C. CAT. NO.	STOCK LENGTH*
8B10D**	120" (3.05 m)
8B20D**	240" (6.10 m)
8B10F**	120" (3.05 m)
8B20F**	240" (6.10 m)
8B10	120" (3.05 m)

go to [crlaurence.com](http://crlaurence.com) to search for  
**base-shoe**  
or enter the Catalog Number for complete product information

Search



### 2 Shortcuts

The top right of each catalog page has a shortcut URL (web address) that relates to the products on the catalog page you're looking at. Simply type the string of text into your web browser's address bar and you'll jump to that specific expanded product offering on [crlaurence.com](http://crlaurence.com).

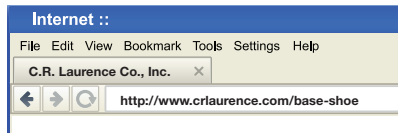

Every shortcut URL featured in this book is available in an easy-to-navigate alphabetical online directory. Visit [crlaurence.com/shortcuts](http://crlaurence.com/shortcuts).

### 3 Keyword Search

The bottom left of each page lists unique search keywords to provide quick navigation once you're already at [crlaurence.com](http://crlaurence.com). Type the keyword(s) into the [crlaurence.com](http://crlaurence.com) search box and click "Search" to be presented with a complete selection of products related to the catalog page you're on.



**TIP:** Be sure to enter the text exactly as it appears on the page (including any hyphens).

go to [crlaurence.com](http://crlaurence.com) to search for

**shortcuts**

Search

or enter the Catalog Number for complete product information

107B

TOLL Phone: (800) 421-6144  
FREE Fax: (800) 262-3299  
From Anywhere in the U.S. or Canada



## CRL Hand Rails Online Web-Based Railing and Windscreen Design Program

- Design and Layout Software Program
- Tailored to Professionals Doing Hand Rails, Guard Rails, Glass Balustrades, and Windscreens
- Innovative Web-Based Program That Generates Glass Sizes, Material Cut Sizes, Layouts With a Complete Hardware List
- Supports Fabricated and Stock Length Ordering Methods
- Six Easy Steps to Design a Railing System, See Them Online at [crlaurence.com/online-apps](http://crlaurence.com/online-apps)
- Generates Accurate Quotes in Minutes



There's  
Nothing Else  
Like Hand Rails  
Online!

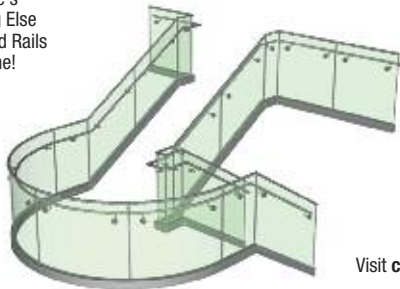

FREE 30 Day  
Trial Offer Upon  
Completion of  
Introductory Webinar  
Visit [crlaurence.com/online-apps](http://crlaurence.com/online-apps)

Hand Rails Online is a web-based design program that allows you to enter your railing layout dimensions for a particular job, then calculates the stock lengths of material and all hardware required to complete your project. It also displays and prints detailed information such as post spacing, railing heights, and bottom rail clearances.

Hand Rails Online allows you to design and layout almost any configuration in minutes. Default settings and standard clearances can be customized within the program to suit the user's own needs. A quote sheet and layout drawings can be generated for a professional and personal presentation to a prospective customer.

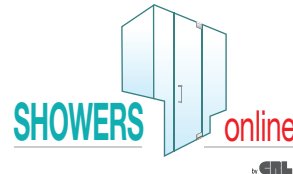

Hand Rails Online is part of our family of online services, including 'All-Glass' Storefronts Online®, U.S. Aluminum Storefronts Online, Showers Online, and Office Partitions Online. For information about all of our online programs, please visit [crlaurence.com/online-apps](http://crlaurence.com/online-apps).

## Code Requirements

Codes and safety requirements are subject to local regulations, and can often change without prior notice. Therefore, we ask our customers to contact their local authorities to ensure that they are in compliance with all rules and regulations before starting any project.

Hand Rails Online is available only to CRL Authorized Dealers. You must have Internet access to use it. We offer live technical support to help you learn the process. For additional information, go to [crlaurence.com/online-apps](http://crlaurence.com/online-apps) or contact CRL Technical Sales at (800) 421-6144 in the U.S., (877) 421-6144 from Canada, or (323) 588-1281 International, and ask for Ext. 7730. You can also e-mail us at [railings@crlaurence.com](mailto:railings@crlaurence.com).

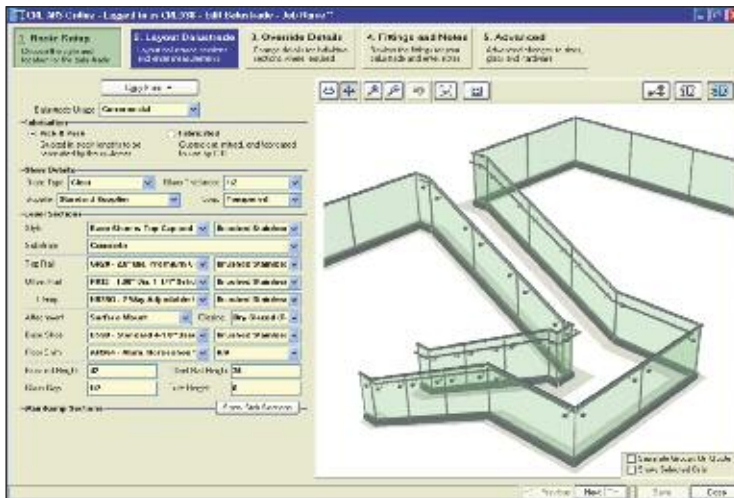

Creating your railing project has never been easier



Step-by-step from start to finish, we can help you through your railing project

go to [crlaurence.com](http://crlaurence.com) to search for

**online-apps**

**Search**

or enter the Catalog Number for complete product information

**108B**

**TOLL Phone:** (800) 421-6144  
**FREE Fax:** (800) 262-3299  
From Anywhere in the U.S. or Canada

**CRL**  
U.S. ALUMINUM





## Architectural Frameless Glass Railing Systems

PAGES  
109B - 276B

Aluminum Base Shoe MODEL **NEW!**

Blumcraft® Base Shoe  
Systems

Cap Rails MODEL **NEW!**

Cladding

Dry Glaze Railing Systems

Elevated Glass Railing System

Frameless Glass Railing Systems

Guard Rails

Heavy-Duty Square  
Base Shoe MODEL **NEW!**

Juliet Balcony Glass  
Railing System MODEL **NEW!**

LED Lighted Cap Rail System

Low Profile Base Shoe

"Rail Glass" MODEL **NEW!**

Roll Formed Cap Railing

Safety Seal Technology MODEL **NEW!**

Smoke Baffle System

Square Base Shoe MODEL **NEW!**

Standoff Railing System MODEL **NEW!**

Tapered Base Shoe

TAPER-LOC® Dry Glaze  
Railing System MODEL **NEW!**

Wet Glaze Railing System

Wood Cap Rails



These products and more can be found in this catalog section. On the top and bottom of each page are direct search instructions for viewing them on our web site. You can also enter the catalog number into the Search Box for a direct link to the product and **More Choices** in that category. To view **More Choices**, simply click on the red and white icon to be taken to a larger selection.

**MORE CHOICES**  
[crlaurence.com](http://crlaurence.com)

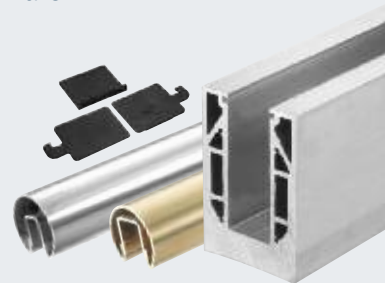

## CRL GRS Glass Railing Systems

PAGES 109B-190B

- New Safety Seal Technology
- Tempered Glass Railing Panels
- Base Shoe and Cladding



An important addition to our TAPER-LOC® Dry Glaze System is the NEW Safety Seal technology, which prevents the installer from having to lean over the glass railing to roll in the gasket. Our Wet Glaze System is still the choice of many by pouring Expanding Cement to mount heavy glass into the Base Shoe. Look for CRL's selection of NEW Monolithic and Laminated Tempered Glass Panels on page 137B for use with our GRS Glass Railing Systems. Finally, pages 138B and 139B will be useful in selecting the proper Base Shoe for your project.

## CRL Smoke Baffles

PAGES 191B-198B

- Specialty Base Shoe for 1/2" and 3/4" (12 and 19 mm) Glass
- Cladding and Cap Rail Vinyl
- Blumcraft® Two-Piece Smoke Baffle Base Shoe



For the required Life and Safety Code necessary in some buildings, CRL offers products for the construction of Smoke Baffle Partitions, thus limiting the spread of smoke and providing adequate egress during evacuation. Base Shoe, Cladding, Vinyl, End Caps and more can be used to provide almost invisible smoke curtains when combined with tempered glass. The Blumcraft® Two-Piece Smoke Baffle Base Shoe is another choice to help retain smoke in a specific area.

## CRL CRS Cap Railing Systems

PAGES 199B-265B

- Expanded Selection of Cap Rails
- Corners, End Caps, and Other Accessories
- LED Lighting and Components



CRL's wide range of Cap Rails include a variety of architectural finishes, as well as wood types. The choice of Roll Formed, Premium, Extruded Aluminum, Wood, and the well known Blumcraft® Cap Rails assures a system certain to satisfy your application. A full line of accessories include Corners and End Caps to complete your project. LED Lighting and associated components allow the finishing touch.

## CRL EGR Elevated Glass Railing System

PAGES 266B-267B

- Glass Railing Base Shoe
- Stanchion Assemblies
- Stanchion Covers
- Splice Plates



Ideal for balconies that require clearance under the bottom rail for drainage, the EGR Elevated Glass Railing Base Shoe System may be the answer to critical high-rise and other commercial applications. This Wet Glaze System allows water and debris to escape beneath the Base Shoe and not dam up over time. Seven stock color options, along with custom finishes, make matching most any surrounding area easy.

## CRL SRS Standoff Railing Systems

PAGES 268B-275B

- Point Supported Bases in Choice of Square and Round Shapes
- Compact Design for Minimal Obstruction
- An Assortment of Attachments, Accessories, and Fasteners



Custom railing systems that address project-specific criteria are easier than ever utilizing the SRS Standoff Railing System. Round and square design options are offered for either interior or exterior use. The compact design of the SRS System means minimal obstruction, thus letting the beauty of the glass and surrounding area take over. The Point Supported Bases and Fittings come in two architectural finishes, with powder coated finishes available upon special order.

## CRL Juliet Balcony Railing System

PAGE 276B

- Ideal for Guard Rails With Space Limitations for an Exterior Balcony, When Inward Swinging French Doors are Installed
- Choice of Round and Square Profile Cap Rails
- Sold in Complete Kits, With Replacement Parts in Stock



Our Juliet Balcony Glass Railing System is a simple solution for the need for fall protection. When there is space limitation for an exterior balcony, and inward swinging French doors are installed, the Juliet System provides the guard rail needed. Constructed of durable 316 grade brushed stainless steel, Juliet Kits come in a choice of round and square cap rails. No welding is required for this "quick-fit" design, and the glass requires no holes or notches.



## CRL Offers a Choice of GRS Glass Rail Systems to Meet Your Needs

C.R. Laurence's offering to the Glass Railing Market is typical of the approach used in our other heavy glass product lines, such as our popular DRS Door Rail System for commercial hardware, or our vast line of Frameless Shower Door Hardware and Supplies. The lesson learned is that our customers (and their customers) enjoy options.

The CRL GRS Glass Rail System does just that. The TAPER-LOC® Dry Glaze System for mounting heavy glass into Base Shoe has been one of our most well received innovations. Shown below are a few of the key advantages to the Dry Glaze System.

And for those who prefer to use, or are familiar with, the Wet Glaze System of pouring expanding cement to mount heavy glass into Base Shoe, we offer that as well, with some new and improved features.



### TAPER-LOC® Dry Glaze System



For Monolithic Glass



For Monolithic Glass  
(Vertical Glass Angle Adjustment)



For Laminated Glass



For Laminated Glass  
(Vertical Glass Angle Adjustment)

- Fast, Affordable, Flexible, and Removable, This System Offers All This and More!
- Taper Designs to Meet All Commercial and Residential Applications Using Monolithic Tempered Glass and Laminated Glass for Interior and Exterior Applications
- Dry Glazing Means Installation Time is Reduced by 50 Percent Because There's No Mixing or Clean-Up of Messy Cement
- The First and Only ICC-Approved Glass Railing System
- TAPER-LOC® Meets and Exceeds Code Standards, and is Miami-Dade County Certified and IBC Compliant
- Engineering and Testing Reports Available at [crlaurence.com/test-reports](http://crlaurence.com/test-reports)
- New TAPER-LOC® 'XA' and 'XAL' Taper Sets Let You Compensate for Uneven Surfaces so Glass Panels Can be Perfectly Plumb (See Pages 113B, 116B-117B)

U.S. Patents 8,122,654 and 8,201,366.  
Commonwealth of Australia  
Patents 2008207524 and 2012202256



New TAPER-LOC® 'XA' Tapers for Monolithic Tempered Glass are Adjustable for Out of Plumb Conditions

**MODEL NEW!**



New TAPER-LOC® 'XAL' Tapers for Laminated Glass are Adjustable for Out of Plumb Conditions

### Wet Glaze System

- A Tried and True Method to Secure Lites of Glass Into Base Shoe
- Utilizes the CRL Wet Glaze Pump Kit to Deliver Expanding Cement for Bonding Strength
- CRL Offers a Full Set of Tools and Accessories for You to Complete the Job (See Pages 128B-133B)

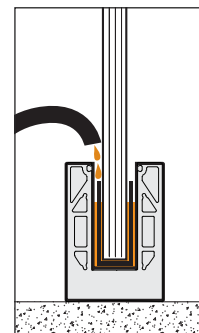

## The CRL TAPER-LOC® Dry Glaze System With Safety Seal Technology

- Now Featuring TAPER-LOC® for Both Monolithic Tempered and Laminated Tempered Glass

**TAPER-LOC®**  
DRY GLAZE RAILING SYSTEM

U.S. Patents 8,122,654 and 8,201,366.  
Commonwealth of Australia  
Patents 2008207524 and 2012202256



TAPER-LOC® is Suitable for Both Interior and Exterior Installation

Prior to the introduction of the CRL TAPER-LOC® Dry Glaze System, installing glass railings had been a messy, labor intensive ordeal. After attaching the heavy Base Shoe to the structure, workers would have to go back and seal every joint and fastener in an effort to make the Base Shoe watertight. Blocking would then be placed into the Base Shoe to ensure there was no contact between the glass and the heads of the fasteners that permeated the bottom of the Base Shoe. The glass would then have to be carefully set on top of those blocks. Numerous wedges would have to be inserted into the bottom base at both sides of the glass in an effort to plumb the glass vertically, as well as to align one glass panel with another.

At this point, many installers would do a "pre-pour" of only about a third of the required quick-setting cement to secure the glass and allow them to remove the temporary wedges.

Once again, more wedges would be carefully inserted to maintain the glass in it's vertical position, but this time they would be smaller so that when they were removed there would be less 'spot' touch-up work to be done after the final pour was completed.

The process of pouring the cement in itself was very time consuming and quite messy. Even seasoned installers had a hard time keeping the Base Shoe and surrounding surfaces free from splatter and spillage. Also, if the Base Shoe was not properly sealed, leaking cement would damage the floors and walls. Finally, after time consuming clean up of the cement, a cap bead of caulking would have to be applied to both sides of the glass to hide the cement and protect it from the elements in an exterior application.

## Now You Have an Alternative

Introducing the CRL TAPER-LOC® Dry Glaze System. No longer do you have to deal with messy cement. Our CRL TAPER-LOC® Dry Glaze System not only self-centers the glass, but plumbs it as well, and is all done from the floor side of the railing. The key to the system is plumbing the Base Shoe during installation. When installed properly, the glass panels will self-center and plumb themselves to match the Base Shoe.

This is done by adhering the required number of our L-Setting Blocks onto the bottom edge of the glass panel, positioning the glass into the Base Shoe, inserting the TAPER-LOC® Tapers opposite the L-Setting Blocks, and then squeezing the Tapers together finger tight. Place the Installation/Removal Tool into position onto the Tapers and push them down into the Base Shoe. Next, crank the Torque Wrench until it clicks and breaks for a few degrees, letting you know the Tapers are locked to the precise measured torque. Once the Tapers are in the locked position, your glass is not only secure but plumb, centered, and ready for a cap bead of caulking or roll-in vinyl. Glass panels are just as easy to remove. Simply reverse the torque setting on the Installation/Removal Tool and apply force to open the Tapers.

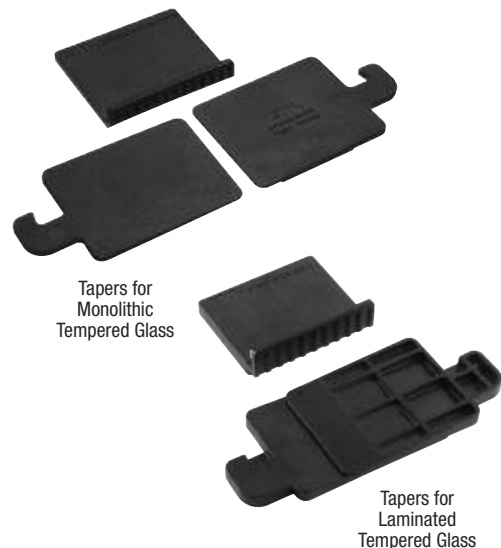



## The CRL TAPER-LOC® Dry Glaze System

Using the CRL TAPER-LOC® Dry Glaze System will easily cut your installation labor time by 50%, and by an even greater percentage on ramp or stair applications where gravity interferes when trying to pour cement. The CRL TAPER-LOC® Dry Glaze System has been designed to accommodate variations in glass thickness and Base Shoe pocket width, making glass railing installations as easy as Ready, Set, Done.



U.S. Patents 8,122,654 and 8,201,366.  
Commonwealth of Australia  
Patents 2008207524 and 2012202256

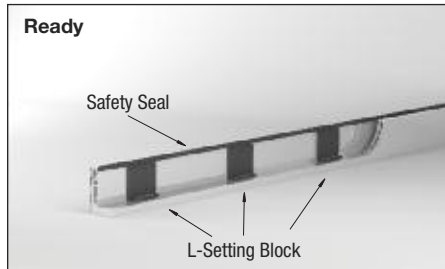

Install the Safety Seal on the "drop-side" and adhere TAPER-LOC® L-Setting Blocks to the "drop-side" wall inside the Base Shoe.

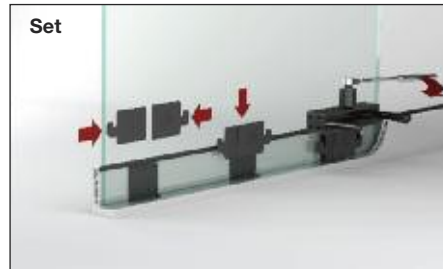

Lower the glass into position and install TAPER-LOC® Tapers with the TLK12 Tool to lock the glass securely in place.



Roll in the Glazing Gasket and you're done! The TAPER-LOC® System makes it quick, clean, and simple.

- Fast, Affordable, Flexible, and Removable
- Winner of Glass Magazine's Crystal Achievement Award for "Most Innovative Commercial Hardware Product"



- Now Featuring TAPER-LOC® 'XAL' for Vertical Adjustment of Laminated Tempered Glass (See Pages 116B-117B)



CRL has designed a complete line of tools, fasteners, and accessories to make installation even easier. These items can be found on pages 121B to 126B. Installation instructions and the use of each tool and accessory are completely described in our TAPER-LOC® Dry Glaze System Installation Instructions. Below is a selection of TAPER-LOC® Dry Glaze System components which can be ordered separately. You can also view these, along with all our other products, at [crlaurence.com/taper-loc](http://crlaurence.com/taper-loc).



TAPER-LOC® 'X' Tapers for Monolithic Glass (see page 112B)



TAPER-LOC® 'XA' Tapers for Glass Angle Adjustment for Monolithic Glass (see page 113B)



TAPER-LOC® 'X1' Tapers for Laminated Glass (see page 114B)



TAPER-LOC® 'XAL' Tapers for Vertical Glass Angle Adjustment for Laminated Glass (see pages 116B-117B)

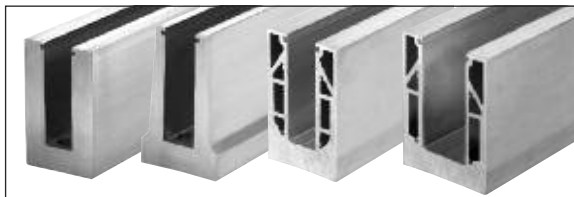

A Variety of Base Shoe Styles to Meet Your Needs (see pages 144B to 176B)



PAL Plumb/Angle/Level Locator Kit (see page 121B)



TAPER-LOC® Installation/Removal Tool with Integrated Torque Wrench (see page 122B)

**INSTALLER NOTICE:** Base Shoe must be plumb. When using the TAPER-LOC® Dry Glaze System, the plumb installation of the Base Shoe is very important. Care must be taken to ensure that it is plumb to  $\pm 1/8"$  (3 mm) at an extended height of 42" (1066 mm).

The glass panels will only be as plumb as the Base Shoe, and this is magnified at the 42" (1066 mm) height. CRL offers a variety of tools and accessories to make the plumbing process as easy as possible (see pages 121B, 126B, and 186B).

## CRL TAPER-LOC® 'X' Taper Sets for 1/2", 5/8", and 3/4" (12, 15, and 19 mm) Monolithic Tempered Glass

- Reinforced Polymer for Interior and Exterior Use With CRL's 8B, B5S, B5A, B5T, 8B58, B6N, B6S, 8B34, and B7S Glass Railing Base Shoe
- Precision Measured Control Gives You High Quality Installs Every Time
- Supports All Mounting Methods With One Compact Installation/Removal Tool
- Eliminates the Use of Messy Cement

**ONLINE ARCHITECTURAL RESOURCES**



CRL's TAPER-LOC® 'X' Taper Set for 1/2" to 3/4" (12 to 19 mm) Monolithic Tempered glass is made up of two Tapers and one L-Setting Block. Tapers are made of high strength reinforced engineering grade polymer, and expand in thickness when compressed together with the Cat. No. TLK12 Installation/Removal Tool, mechanically locking the glass panel into the base shoe.

The TAPER-LOC® L-Setting Block spaces the glass away from the base shoe's vertical wall on one side and at the bottom edge, and is attached to either the inside of the Base Shoe's "drop-side" wall or to the glass panel prior to installing into the base shoe with an adhesive tape strip that is pre-installed. It also serves to insulate the glass panels from damage during insertion into the base shoe, and at the same time centers the glass in the pocket.

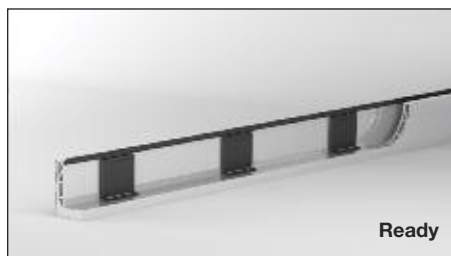

Install the Safety Seal on the "drop-side" and adhere TAPER-LOC® L-Setting Blocks to the "drop-side" wall inside the Base Shoe.

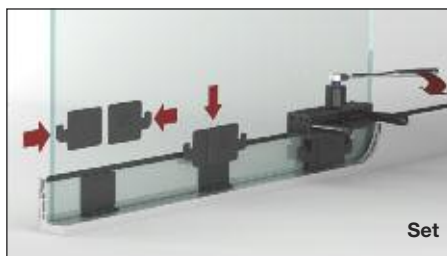

Lower the glass into position and insert, then tighten the TAPER-LOC® 'X' Tapers with the TLK12 Tool to lock the glass securely in place.

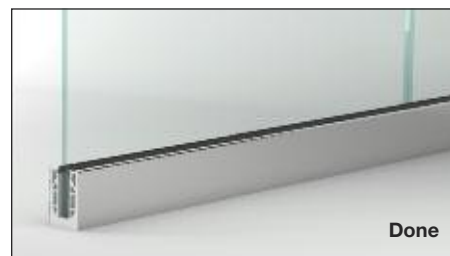

Roll-in the Inside Safety Seal and you're done! The TAPER-LOC® System makes it quick, clean, and simple.



U.S. Patents 8,122,654 and 8,201,366.  
Commonwealth of Australia  
Patents 2008207524 and 2012202256



CAT. NO.	APPLICATION
TL5X10	TAPER-LOC® 'X' for Interior and Exterior Use
Minimum order: 10 sets. Must be ordered in increments of 10. All Taper Sets can be combined for quantity pricing.	
PANEL WIDTH	SUGGESTED TAPER-LOC® SETS PER PANEL
6" to 14" (152 to 356 mm)	1 Set
14" to 28" (356 to 711 mm)	2 Sets
28" to 42" (711 to 1067 mm)	3 Sets
42" to 56" (1067 to 1422 mm)	4 Sets
56" to 70" (1422 to 1778 mm)	5 Sets
70" to 84" (1778 to 2134 mm)	6 Sets



VIDEO



TAPER-LOC® Installation/Removal Tool With Integrated Torque Wrench provides correct lock-up force to secure Tapers against the glass. Minimum order is one each. (see page 122B for additional information).



## CRL Adjustable TAPER-LOC® 'XA' Installation Components for 1/2" to 3/4" (12 to 19 mm) Monolithic Tempered Glass

- TAPER-LOC® 'XA' Lets You Compensate for Uneven Surfaces So Glass Panels Can Be Perfectly Plumb
- Next Generation Taper Sets Install Easily Using Our TLK12 Installation/Removal Tool and New TLXAAT Angle Adjustment Tool
- Taper Sets for 1/2" to 3/4" (12 to 19 mm) Monolithic Glass Work With Our Most Commonly Used Aluminum Base Shoe



U.S. Patents 8,122,654 and 8,201,366.  
Commonwealth of Australia Patents 2008207524 and 2012202256

TAPER-LOC® 'XA' is especially designed to allow vertical adjustment of the glass panels to perfect plumb, no matter how uneven the floor beneath the Base Shoe. Glass Setting Strips with pre-positioned adhesive tape get adhered to the lower edge of the glass panel. They rest on a Setting Base that allows you to adjust the glass panel to plumb, even if the Base Shoe segments do not align perfectly.

Unlike the original TAPER-LOC® System, the 'XA' Taper Sets are placed on both sides of the glass panel. That gives you the flexibility to perfectly align and plumb the glass panels in every segment. The addition of our "Drop-Side" Safety Seal (see page 118B) and TLXAAT Angle Adjustment Tool (see page 124B) lets you make adjustments to panels that are already installed on balconies or elevated concourses without the need for scaffolding or dangerously leaning over the railing. To finish off the installation use our Inside Safety Seal. This black colored vinyl rolls into the cavity between the glass and the Base Shoe to keep out water and debris (see page 118B).

For more information, contact CRL Railing Technical Sales at (800) 421-6144 in the U.S., (877) 421-6144 from Canada, or (323) 588-1281 from outside the U.S. and Canada. Ask for Ext. 7730. Send email to us at [railings@crlaurence.com](mailto:railings@crlaurence.com).

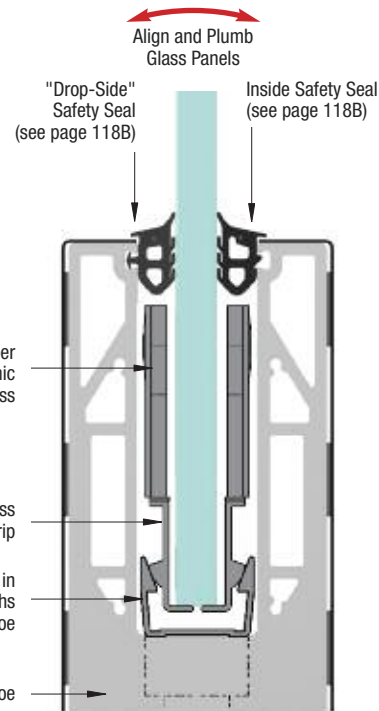

Section View

- Specially Designed to Allow Up to 3/4" (19 mm) Vertical Adjustment of Glass Panels at 42" (1067 mm) Height
- Reinforced Polymer for Interior or Exterior Use



### ADJUSTABLE TAPER SETS

CAT. NO.	GLAZING TYPE
TLXATSM	1/2" to 3/4" (12 to 19 mm) Monolithic

Minimum order: 20 sets. Must be ordered in increments of 20.  
All Taper Sets can be combined for quantity pricing.



### GLASS SETTING STRIPS IN 57" (1.45 M) LENGTHS

CAT. NO.	GLAZING TYPE
TLXAM0N0	1/2" to 3/4" (12 to 19 mm) Monolithic

Minimum order: 10 each. Must be ordered in increments of 10.  
Sizes can be combined for quantity pricing.



### SETTING BASE IN 10" (254 MM) PIECES

CAT. NO.	GLAZING	BASE SHOE TYPES
TLXA12SB	Monolithic	8B, B5A, B5S, B5T
TLXA15SB	Monolithic	8B58, B6N, B6S
TLXA19SB	Monolithic	8B34, B7S

Minimum order: 10 each. Must be ordered in increments of 10.  
Sizes can be combined for quantity pricing.



PANEL WIDTH	SUGGESTED TAPER-LOC® XA SETS PER PANEL
6" to 14" (152 to 356 mm)	1 Set
14" to 28" (356 to 711 mm)	2 Sets
28" to 42" (711 to 1067 mm)	3 Sets
42" to 56" (1067 to 1422 mm)	4 Sets
56" to 70" (1422 to 1778 mm)	5 Sets
70" to 84" (1778 to 2134 mm)	6 Sets



CAT. NO. TLK12  
Installation/Removal Tool  
(see page 122B)

## CRL TAPER-LOC® 'X1' Taper Sets for 9/16" (13.52 mm) and 11/16" (17.52 mm) Laminated Tempered Glass

- New Two-Piece Taper Design Allows for Easy Installation
- Great for Stadiums, Condos, or Areas Trying to Avoid the Hazard of Broken Glass Falling to Lower Levels
- Designed to Fit CRL's 9BL56, L56S, 9BL68, and L68S Laminated Glass Base Shoe Only
- Use With 9/16" (13.52 mm) and 11/16" (17.52 mm) Laminated Tempered Glass (6 x 1.52 x 6 mm and 8 x 1.52 x 8 mm)
- Reinforced Polymer Suitable for Interior and Exterior Use

CRL's TAPER-LOC® 'X1' Laminated Glass Taper Set is great for balustrades in stadiums, malls, condos, or any areas trying to avoid the hazard of broken glass falling to lower levels. The set is composed of two Tapers and one L-Setting Block, all made of a high strength reinforced polymer. They expand in thickness when compressed together with the Cat. No. TLK12 Installation/Removal Tool, mechanically locking the glass panel into the heavy aluminum base shoe.



**NEW!**



U.S. Patents 8,122,654 and 8,201,366.  
Commonwealth of Australia  
Patents 2008207524 and 2012202256



CAT. NO.	APPLICATION
LTL96X1	TAPER-LOC® 'X1' for Interior and Exterior Use

Minimum order: 10 Taper Sets. Must be ordered in increments of 10.  
All Taper Sets can be combined for quantity pricing.

### NOMINAL TAPER-LOC® SPACING REQUIREMENTS WHEN USING 9/16" (13.52 MM) TEMPERED LAMINATED GLASS WITH (SGP)

PANEL WIDTH	SUGGESTED TAPER-LOC® X1 SETS PER PANEL
6" to 10" (152 to 254 mm)	1 Set
10" to 16" (254 to 406 mm)	2 Sets
16" to 24" (406 to 610 mm)	3 Sets
24" to 32" (610 to 813 mm)	4 Sets
32" to 40" (813 to 1016 mm)	5 Sets
40" to 48" (1016 to 1219 mm)	6 Sets
48" to 56" (1219 to 1422 mm)	7 Sets
56" to 64" (1422 to 1626 mm)	8 Sets
64" to 72" (1626 to 1829 mm)	9 Sets
72" to 80" (1829 to 2032 mm)	10 Sets
80" to 84" (2032 to 2134 mm)	11 Sets

### NOMINAL TAPER-LOC® SPACING REQUIREMENTS WHEN USING 11/16" (17.52 MM) TEMPERED LAMINATED GLASS WITH (SGP)

PANEL WIDTH	SUGGESTED TAPER-LOC® X1 SETS PER PANEL
6" to 14" (152 to 356 mm)	1 Set
14" to 28" (356 to 711 mm)	2 Sets
28" to 42" (711 to 1067 mm)	3 Sets
42" to 56" (1067 to 1422 mm)	4 Sets
56" to 70" (1422 to 1778 mm)	5 Sets
70" to 84" (1778 to 2134 mm)	6 Sets



## CRL TAPER-LOC® 'X1' Taper Sets for 27/32" (21.52 mm) Laminated Tempered Glass

- New Two-Piece Taper Design Allows for Easy Installation
- The Best Choice for Stadiums, Condos, or Areas Trying to Avoid the Hazard of Broken Glass Falling to Lower Levels
- Designed to Fit CRL's 9BL21 and L21S Laminated Glass Base Shoe Only
- Use With 27/32" (21.52 mm) Laminated Tempered Glass (10 x 1.52 x 10 mm)
- Reinforced Polymer Suitable for Interior and Exterior Use

CRL's TAPER-LOC® 'X1' Laminated Glass Taper Set is great for balustrades in stadiums, malls, condos, or any areas trying to avoid the hazard of broken glass falling to lower levels. The set is composed of two Tapers and one L-Setting Block, all made of a high strength reinforced polymer. They expand in thickness when compressed together with the Cat. No. TLK12 Installation/Removal Tool, mechanically locking the glass panel into the heavy aluminum base shoe.



**NEW!**



U.S. Patents 8,122,654 and 8,201,366.  
Commonwealth of Australia  
Patents 2008207524 and 2012202256



CAT. NO.	APPLICATION
LTL10X1	TAPER-LOC® 'X1' for Interior and Exterior Use

Minimum order: 10 Taper Sets. Must be ordered in increments of 10.  
All Taper Sets can be combined for quantity pricing.

PANEL WIDTH	SUGGESTED TAPER-LOC® X1 SETS PER PANEL
6" to 14" (152 to 356 mm)	1 Set
14" to 28" (356 to 711 mm)	2 Sets
28" to 42" (711 to 1067 mm)	3 Sets
42" to 56" (1067 to 1422 mm)	4 Sets
56" to 70" (1422 to 1778 mm)	5 Sets
70" to 84" (1778 to 2134 mm)	6 Sets



## CRL TAPER-LOC® 'X' Taper Sets for 1-1/16" (25.52 mm) Laminated Tempered Glass

- The Best Choice for Stadiums, Condos, or Areas Trying to Avoid the Hazard of Broken Glass Falling to Lower Levels
- Designed to Fit CRL's L25S Laminated Glass Base Shoe Only
- For Use With 1-1/16" (25.52 mm) Laminated Tempered Glass
- Reinforced Polymer Suitable for Interior and Exterior Use



U.S. Patents 8,122,654 and 8,201,366.  
Commonwealth of Australia  
Patents 2008207524 and 2012202256

- Four-Piece Taper Design



CRL's TAPER-LOC® 'X' Taper Sets for 1-1/16" (25.52 mm) laminated tempered glass are made up of four Tapers and one L-Setting Block. Engineering grade polymer tapers expand in thickness when compressed together with the Cat. No. TLK12 Installation/Removal Tool (see page 122B), mechanically locking the glass panel into the base shoe.

The TAPER-LOC® L-Setting Block spaces the glass away from the base shoe's vertical wall on one side and at the bottom edge, and is attached to either the inside of the base shoe's "drop-side" wall, or to the glass panel prior to installing into the base shoe with an adhesive tape strip that is pre-installed. It also serves to insulate the glass panels from damage during insertion into the base shoe and, at the same time, center the glass in the pocket.

CAT. NO.	APPLICATION
<b>LTL10X</b>	TAPER-LOC® 'X' for Interior and Exterior Use

Minimum order: 10 Taper Sets. Must be ordered in increments of 10.  
All Taper Sets can be combined for quantity pricing.

PANEL WIDTH	SUGGESTED TAPER-LOC® X SETS PER PANEL
6" to 14" (152 to 356 mm)	1 Set
14" to 28" (356 to 711 mm)	2 Sets
28" to 42" (711 to 1067 mm)	3 Sets
42" to 56" (1067 to 1422 mm)	4 Sets
56" to 70" (1422 to 1778 mm)	5 Sets
70" to 84" (1778 to 2134 mm)	6 Sets



go to [crlaurence.com](http://crlaurence.com) to search for

**taper-loc**

**Search**

or enter the Catalog Number for complete product information

**115B**

**TOLL Phone:** (800) 421-6144  
**FREE Fax:** (800) 262-3299  
From Anywhere in the U.S. or Canada



## CRL Adjustable TAPER-LOC® 'XAL' Sets for 11/16" and 27/32" (17.52 and 21.52 mm) Laminated Tempered Glass



U.S. Patents 8,122,654 and 8,201,366.  
Commonwealth of Australia  
Patents 2208207524 and 2012202256

### All the Benefits of TAPER-LOC® and More!

- Taper Sets for 11/16" and 27/32" (17.52 and 21.52 mm) Laminated Tempered Glass Work With Our 9BL68, L68S, 9BL21, and L21S Aluminum Base Shoe
- TAPER-LOC® 'XAL' Lets You Compensate for Uneven Surfaces So Glass Panels Can Be Perfectly Plumb
- Next Generation Taper Sets Install Easily Using Our TLK12 Installation/Removal Tool



When job site conditions aren't perfect it's good to know you can rely on a product that will help you achieve results that are. That's what you get with TAPER-LOC® 'XAL'. TAPER-LOC® 'XAL' is especially designed to allow vertical adjustment of the glass panels to perfect plumb, no matter how uneven the floor beneath the Base Shoe. Integrated setting blocks with "drop-side" adjustable tapers has a self-centering device. The "drop-side" tapers are manipulated from the pedestrian side using our TLK12 Installation/Removal Tool, and does not require reaching over the glass. No need for scaffolding or dangerously leaning over the railing. It is easy to adjust the glass panel to plumb, even if the Base Shoe segments do not align perfectly.

- Specially Designed to Allow Up to 3/4" (19 mm) Vertical Adjustment of Glass Panels at 42" (1067 mm) Height

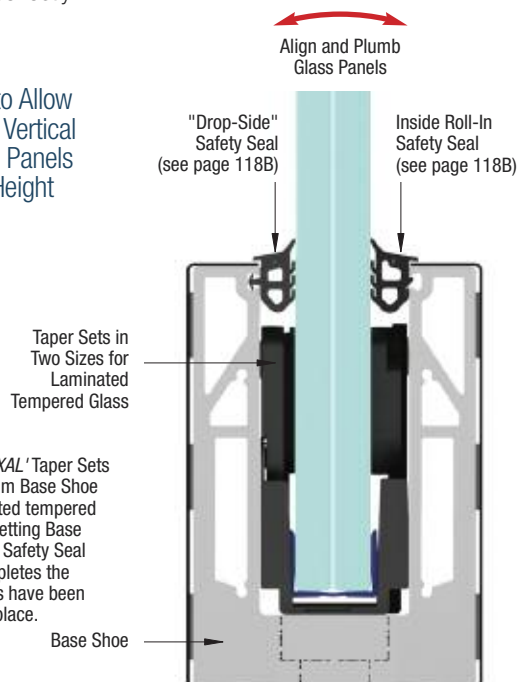

End view of glass panel with 'XAL' Taper Sets installed in our 9BL68 Aluminum Base Shoe for 11/16" (17.52 mm) laminated tempered glass. The glass rests on the Setting Base installed within the base shoe. Safety Seal and/or Roll-in Top Gasket completes the installation after the Taper Sets have been tightened to lock the panel in place.



The new TAPER-LOC® 'XAL' is for use with 11/16" and 27/32" (17.52 and 21.52 mm) laminated tempered glass with Ionoplast™ interlayer. The system meets and exceeds building code pull out force requirements and includes all the advantages associated with our TAPER-LOC® System.

For more information, contact CRL Railing Technical Sales at (800) 421-6144 in the U.S., (877) 421-6144 from Canada, or (323) 588-1281 from outside the U.S. and Canada. Ask for extension 7730. You may also send email to [railings@crlaurence.com](mailto:railings@crlaurence.com).



**CAT. NO. XL17LT**  
Adjustable Taper Set for 11/16"  
(17.52 mm) Laminated Glass  
Minimum order: 10 each.  
Must be ordered in  
increments of 10.



**CAT. NO. XL21LT**  
Adjustable Taper Set for 27/32"  
(21.52 mm) Laminated Glass  
Minimum order: 10 each.  
Must be ordered in  
increments of 10.



Pusher Plate Not  
Required for  
'XAL' Installs.

**CAT. NO. TLK12**  
Installation/Removal Tool  
(see page 122B)  
Minimum order: 1 each.



## CRL Adjustable TAPER-LOC® 'XAL' Sets for 11/16" and 27/32" (17.52 and 21.52 mm) Laminated Tempered Glass

- Easy Vertical Glass Angle Adjustment Up to 3/4" (19 mm)
- Compatible With Our Base Shoes and Safety Seals
- Meets and Exceeds Building Code Pull Out Force Requirements
- For Use With 11/16" and 27/32" (17.52 and 21.52 mm) Laminated Tempered Glass

**TAPER-LOC® XAL**  
DRY GLAZE RAILING SYSTEM

U.S. Patents 8,122,654 and 8,201,366.  
Commonwealth of Australia Patents 2008207524 and 2012202256

CRL's TAPER-LOC® 'XAL' Taper Sets for 11/16" and 27/32" (17.52 and 21.52 mm) laminated tempered glass are made up of one Setting Base/Drop-Side Taper, and one Front Side Taper. Tapers are made of high strength reinforced engineering grade polymer, and expand in thickness when compressed together with Cat. No. TLK12 Installation/Removal Tool, mechanically locking the glass panel into the Base Shoe.

The New TAPER-LOC® 'XAL' Setting Base spaces the glass away from the Base Shoe's vertical walls and at the bottom edge, allowing for glass angle adjustment. It also serves to insulate the glass panels from damage during insertion into the Base Shoe and, at the same time, center the glass in the pocket.

**NEW!**



- Reinforced Polymer for Interior and Exterior Use

### TAPER SETS FOR 11/16" AND 27/32" (17.52 AND 21.52 mm) LAMINATED TEMPERED GLASS

CAT. NO.	GLAZING TYPE
XL17LT	11/16" (17.52 mm) Laminated Tempered
XL21LT	27/32" (21.52 mm) Laminated Tempered

Minimum order: 10 Taper Sets. Must be ordered in increments of 10.  
All Taper Sets can be combined for quantity pricing.

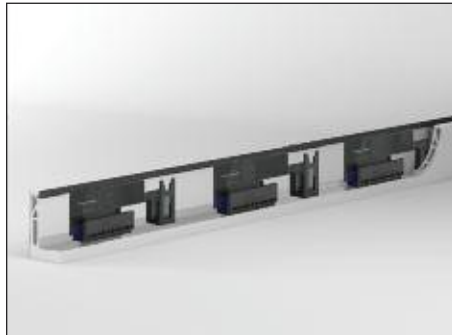

**Step 1:**  
Install the Safety Seal on the "drop-side" and place TAPER-LOC® 'XAL' units inside the Base Shoe.



**Step 2:**  
Set the glass and vertically adjust the angle up to 3/4" (19 mm) into alignment with the adjacent glass panel, simply by moving the top edge of the glass.



**Step 3:**  
Place Cat. No. LTLST3 Glass Railing Setting Tool into the receiving pocket of the actuating arm that is located between the glass and Base Shoe on the pedestrian side, then slide it to the left until the drop-side Tapers are in contact with the glass and Base Shoe.

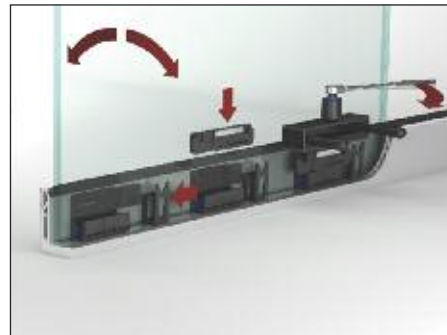

**Step 4:**  
Install the pedestrian side Tapers and lock them in place with the TLK12 Installation/Removal Tool.



**Step 5:**  
Roll-In the Inside Safety Seal and you're done. The TAPER-LOC® System makes it quick, clean, and simple.

PANEL WIDTH	SUGGESTED TAPER-LOC® XAL SETS PER PANEL
6" to 14" (152 to 356 mm)	1 Set
14" to 28" (356 to 711 mm)	2 Sets
28" to 42" (711 to 1067 mm)	3 Sets
42" to 56" (1067 to 1422 mm)	4 Sets
56" to 70" (1422 to 1778 mm)	5 Sets
70" to 84" (1778 to 2134 mm)	6 Sets



## CRL TAPER-LOC® Safety Seals for Monolithic and Laminated Tempered Glass Base Shoe

- Helps Prevent Unsafe Leaning Over Railing During Installs
- "Drop-Side" Seal Installs in Base Shoe Prior to Glass

CRL's NEW Safety Seal gets put in place into the Base Shoe prior to installing the glass, preventing unsafe leaning over the railing to install the "drop-side" seal. Setting blocks are now universal for use with the Safety Seal, with the new backside surface tape for installation into the Base Shoe (required for the Safety Seal System). Optionally, the traditional installation method with push-in seals can be used at both sides (see page 119B).



Anchor Base Shoe and Install the (Outside Edge) Drop Side Safety Seal Gasket



Install the TAPER-LOC® L-Setting Blocks Into the Base Shoe Pocket



Install the Glass Panel and insert, then tighten the TAPER-LOC® Tapers with the TLK12 Tool to lock the glass securely in place. Roll-in the Inside Safety Seal and you're done.



Safety Seal helps eliminate the danger of leaning over the railing and the need for costly scaffolding



SMBSG Series  
"Drop-Side" Safety Seal



MBSG Series  
Inside Safety Seal

### FOR 1/2" TO 3/4" (12 TO 19 MM) MONOLITHIC TEMPERED GLASS

CAT. NO.	DESCRIPTION	ROLL LENGTH
<b>SMBSG1</b>	"Drop-Side" Safety Seal for Monolithic Glass	100' (30.5 m)
<b>SMBSG5</b>	"Drop-Side" Safety Seal for Monolithic Glass	500' (152.4 m)
<b>MBSG1</b>	Inside Safety Seal for Monolithic Glass	100' (30.5 m)
<b>MBSG5</b>	Inside Safety Seal for Monolithic Glass	500' (152.4 m)

Minimum order: 1 roll.



SLBSG Series  
"Drop-Side" Safety Seal



LBSG Series  
Inside Safety Seal

### FOR 9/16", 11/16", 27/32", OR 1-1/16" (13.52, 17.52, 21.52, OR 25.52 MM) LAMINATED TEMPERED GLASS

CAT. NO.	DESCRIPTION	ROLL LENGTH
<b>SLBSG1</b>	"Drop-Side" Safety Seal for Laminated Glass	100' (30.5 m)
<b>SLBSG2</b>	"Drop-Side" Safety Seal for Laminated Glass	200' (61 m)
<b>LBSG100</b>	Inside Safety Seal for Laminated Glass	100' (30.5 m)
<b>LBSG200</b>	Inside Safety Seal for Laminated Glass	200' (61 m)

Minimum order: 1 roll.



## CRL Push-In Top Rubber Gasket for Monolithic Tempered Glass Base Shoe

- Quick and Easy Black Rubber Gasket Locks in Place When Used With CRL's Monolithic Glass Railing Base Shoe



Glass Side  
Shoe Side

CRL Top Rubber Gasket finishes off the top of the Base Shoe pocket after glass has been set. Made of black EPDM rubber, it easily rolls in with the CRL Vinyl Roller Tool (see below). An alternate method of finishing off the top pocket is to use CRL Open Cell Backer Rod and 95CBL Black Silicone (see page 125B).

CAT. NO.	GLASS THICKNESS	ROLL LENGTH
<b>BSG100</b>	1/2" to 3/4" (12 to 19 mm)	100' (30.5 m)
<b>BSG500</b>	1/2" to 3/4" (12 to 19 mm)	500' (152.4 m)

Minimum order: 1 roll.

## CRL Push-In Top Rubber Gasket for Laminated Tempered Glass Base Shoe

- Quick and Easy Black Rubber Gasket Locks in Place When Used With CRL's Laminated Glass Railing Base Shoe



Glass Side  
Shoe Side

CRL Top Rubber Gasket finishes off the top of the Base Shoe pocket after glass has been set. Made of black EPDM rubber, it easily rolls in with the CRL Vinyl Roller Tool (see below).

An alternate method of finishing off the top pocket is to use CRL Open Cell Backer Rod and 95CBL Black Silicone (see page 125B).

CAT. NO.	GLASS THICKNESS	ROLL LENGTH
<b>LBSG100</b>	9/16", 11/16", 27/32", or 1-1/16" (13.52, 17.52, 21.52, or 25.52 mm)	100' (30.5 m)
<b>LBSG200</b>	9/16", 11/16", 27/32", or 1-1/16" (13.52, 17.52, 21.52, or 25.52 mm)	200' (61 m)

Minimum order: 1 roll.

## CRL Vinyl Roller Tools for Top Rubber Gasket

- Comfortable Tapered Grip and a Ball Bearing Wheel



CRL Vinyl Roller Tools aid in the insertion of Glazing Gaskets in aluminum Base Shoe.



VR17 Extra Long  
Vinyl Roller Tool



VR04 Standard  
Vinyl Roller Tool



VR10 Blue Handle  
Vinyl Roller Tool

CAT. NO.	DESCRIPTION	REPLACEMENT WHEEL CAT. NO.
<b>VR17</b>	Extra Long 17" (432 mm) Vinyl Roller	<b>RVW112</b>
<b>VR04</b>	Standard 11" (279 mm) Vinyl Roller	<b>RVW112</b>
<b>VR10</b>	Blue Handle 11" (279 mm) Vinyl Roller	<b>VR10RW</b>

Minimum order: 1 each.

## CRL Rigid Rubber Spacing Blocks With Adhesive

- Adhesive Back Holds Spacing Block in Place
- Maintains Even Spacing of Glass Panels



CRL Rigid Rubber Spacing Blocks With Adhesive provide even spacing between glass panels. They are always necessary on slant stair installations to prevent the glass panels from sliding down. They are easily installed and perfectly aligned every time using the CRL Rubber Spacing Block Installation Tool (see page 124B). Adhesive back holds the Spacing Blocks in position. **NOTE:** You must cut 5/8" (16 mm) off the length of the Spacing Block when used with B5L Series Low Profile Base Shoe.



CAT. NO.	FITS BASE SHOE SERIES	WIDTH	THICKNESS	LENGTH	QTY/PKG
<b>GR5ASB</b>	8B, B5A, B5S, B5T, B5L, 8B58, B6N, B6S, 9BL56, L56S	1/2" (12 mm)	1/4" (6 mm)	3-5/16" (84 mm)	100
<b>GR7ASB</b>	8B34, B7S, 9BL68, L68S	3/4" (19 mm)	1/4" (6 mm)	3-5/16" (84 mm)	100
<b>LGR21SB</b>	9BL21, L21S	13/16" (21 mm)	1/4" (6 mm)	3-5/16" (84 mm)	100
<b>LGR25SB</b>	L25S	1-1/16" (27 mm)	1/4" (6 mm)	3-5/16" (84 mm)	100

Minimum order: 100 each. Must be ordered in increments of 100.

## The CRL 'All-Glass' Railing System Installed Using the TAPER-LOC® Dry Glaze Method



U.S. Patents 8,122,654 and 8,201,366.  
Commonwealth of Australia  
Patents 2008207524 and 2012202256

### ① Code Considerations

Model Code Regulations usually require 50 lb./ft. uniform loading or a 200 lbs. concentrated load to the hand rail at the distance of 42" (1066 mm) above the floor. In our test, concentrated loads of 400 to 800 lbs. (181 to 363 kg) were applied at approximately 42" (1066 mm) above the floor surface. Test results and engineering calculations show that the strength of our Base Shoe Extrusion and selected fasteners that were tested would exceed the above mentioned Model Code loading criteria by a factor of four.

All Base Shoe attachment substrates should be tested for compliance by a structural engineer because steel, concrete, or other attachment substrates can change from job to job. Even previously approved attachment designs should have the job site substrates tested for compliance. Codes, ordinances, and project specifications should also be checked by your local regulatory authorities for compliance before starting the job. It is the responsibility of the building owner, architect, and installation sub-contractor to comply with applicable building codes and regulations.

CRL's testing was performed to assure the user that our Base Shoe and fasteners were tested and passed the code regulations. The attachment steel plates, welds, concrete make-up, and strength are the responsibility of the user as these conditions are beyond our control.

### ② Typical Dry Glaze Base Shoe Attachments

Base Shoe attachment is extremely critical to the structural integrity of a successful installation. The mounting methods listed below, then shown in detail on pages 140B and 141B, are methods of attachment previously tested. Alternative methods of attachment may be possible, but should be determined after consultation with an engineer.

1. Base Shoe Attachment to Concrete (see page 140B).
2. Base Shoe Attachment to Weld Blocks/Welded to a Steel Substrate (see page 140B).
3. Base Shoe Attachment to Steel Substrate/Fascia Mount or Angle Mount (see page 141B).
4. Base Shoe Attachment when Embedded in Concrete (see page 141B).
5. Base Shoe Attachment to Embedded Steel Strip (see page 141B).

### ③ Securing the Glass in the Base Shoe

After securing the Base Shoe and checking for plumb, place required quantity of L-Setting Blocks on to either the inside of the Base Shoe's "drop-side" wall or to the bottom edge of the glass panel with the pre-installed adhesive tape and insert into Base Shoe. Install the Safety Seal on the "drop-side." Squeeze Tapers together and push the set half way down into the Base Shoe. Place the Installation/Removal Tool into position onto the Tapers and push them down into the Base Shoe. Crank the Torque Wrench until the wrench clicks and breaks for a few degrees, letting you know the Tapers are locked to the precise measured torque value requirement.



### ④ Cladding and Finishing Off the Base Shoe



Metal Cladding is available in a variety of architectural finishes and styles. It is attached to the Base Shoe using Very Hi-Bond Tape and Silicone Sealant (see page 177B). Rubber Gasket material dresses off the space between the glass and Base Shoe, giving a clean, uniform appearance.

### ⑤ Attaching the Top Cap Rail



Secure the Rigid Vinyl Protective Insert in Cap Rail using our 95CBL Silicone (see page 125B). Apply a bead of 95CBL Silicone on the top edge of the glass and shims if necessary, and then slip the Cap Rail with Insert down over the glass. Apply even pressure until Cap Rail is firmly seated. Shim as required and caulk on both sides of glass at pocket bottom for a clean, finished look.

### ⑥ Attaching the Hand Rail



The Railing can be attached to the glass by using Hand Rail Brackets designed for glass attachment. These Brackets require the glass having a 3/4" (19 mm) hole drilled in it before tempering.

Complete Installation, Cleaning, and Refinishing Instructions are available on our web site at [crlaurence.com](http://crlaurence.com)



## CRL TAPER-LOC® Dry Glaze Base Shoe Alignment System

### Seven Easy Steps to Accurate Alignment

- Accurately Aligns Base Shoe to Ensure Glass Panels Will Be Within 1/32" (.8 mm) of Plumb When Installed

The CRL TAPER-LOC® Dry Glaze Base Shoe Alignment System gives the installer the ability to accurately shim and install the Base Shoe easily and quickly. Proper Base Shoe alignment is a key element to the TAPER-LOC® System.



U.S. Patents 8,122,654 and 8,201,366.  
Commonwealth of Australia Patents  
2008207524 and 2012202256

#### Step 1:

Install glass and insert the Taper set half way down into the Base Shoe as shown, opposite the L-Setting Block, and then squeeze the Tapers together finger tight.



#### Step 2:

Align the "PAL" Tool with Base Shoe and point toward the Laser Target set at other end of Base Shoe to follow the grade.



#### Step 3:

Use the "PAL" Tool to ensure the Base Shoe is vertically plumb at all points.



#### Step 4:

Slide Shim Strips under Base Shoe to fill gaps before fastening.



#### Step 5:

Adhere the L-Setting Blocks to the "drop-side" wall inside the Base Shoe, and install the Safety-Seal on the "drop-side".



#### Step 6:

Place the Installation/Removal Tool into position onto the Tapers and push them down into the Base Shoe.



#### Step 7:

Crank the Torque Wrench until the wrench clicks and breaks for a few degrees, letting you know the Tapers are locked to the correct measured torque.



## CRL PAL Plumb/Angle/Level Locator Kit

- Plumb and Level All Your TAPER-LOC® Dry Glaze Railing Installs
- Works With All CRL Railing and Windscreen Base Shoes
- Electronic Angle Finder for Custom Corners and Stairway Applications

**ONLINE ARCHITECTURAL RESOURCES**

This CRL PAL Plumb/Angle/Level Locator Kit was designed to assist you with level and plumb installations of all CRL railing Base Shoes. This innovative tool levels the shoe in both the vertical and horizontal orientations.

Each Kit includes:

a Laser Tool with Case, a Base Shoe Alignment Adapter, a Laser Target, a Chalk Line, an 8 ounce bottle of Blue Chalk Refill, a Black Listo® Marking Pencil, a Blue Sharpie® Pen, and instructions, all in a Molded Carrying Case.



**CAT. NO. PAL1K**  
Minimum order is one each.

Listo is a registered trademark of Listo Pencil Corporation.  
Sharpie is a registered trademark of Sanford L.P.

## CRL PAL Plumb/Angle/Level Locator Laser Tool

- Use for Setting Glass Base Shoe Prior to Installing TAPER-LOC® Dry Glaze System
- Angle Measurements in Degrees
- Displays Angle and Inclination Simultaneously

This CRL PAL Plumb/Angle/Level Locator Laser Tool displays angle measurements in degrees. Both the angle and inclination measurements are displayed simultaneously. Includes: Laser Tool, three "AA" Batteries, and Carrying Case.



**CAT. NO. 406065**  
Minimum order is one each.

go to [crlaurence.com](http://crlaurence.com) to search for

**taper-loc-tools**

**Search**

or enter the Catalog Number for complete product information

**121B**

**TOLL Phone: (800) 421-6144**  
**FREE Fax: (800) 262-3299**  
From Anywhere in the U.S. or Canada

**CRL**  
**ALUMINUM**

## CRL TAPER-LOC® Installation/Removal Tool Kit for Glass Railing and Windscreen Systems

- Works With All of CRL's TAPER-LOC® Systems and Components
- Features Integrated Torque Wrench Designed for Precise Lock-Up Force
- Supports All Mounting Methods
- Reduces Installation Time by 50%
- Easily Allows You to Remove, Adjust or Replace Glass Panels
- Can Be Used With Monolithic Tempered and Laminated Tempered Glass



U.S. Patents 8,122,654 and 8,201,366.  
Commonwealth of Australia  
Patents 2008207524 and 2012202256

\* Additional Tool Replacement  
Blades are available go to  
crlaurence.com/taper-loc-tools



**CAT. NO. TLK12**  
Installation/Removal  
Tool Kit

The Installation/Removal Tool is used for tightening TAPER-LOC® Tapers in the channel of the Base Shoe. It has an Integrated Torque Wrench that applies the precise lock-up force necessary to set the glass panels. Simply set in place and turn the wrench until a clicking sound is heard. This assures the Tapers have been locked together. It can also remove all models of TAPER-LOC® Tapers when glass panels need to be reset or replaced. You can also use the Tool for Base Shoe that has

been recessed into the floor by switching the standard Compression Blades (blue) with the longer Recessed Blades (red), both included. The Tool Kit comes with the Integrated Torque Wrench, a Glass Railing Setting Tool for Monolithic Glass, a Laminated Glass Setting Tool, a pair of Glass Setting Roller Blocks, three sets of color-coded Blades (yellow, red, and blue), matching Pusher Plates, and Instructions, all in a Molded Carrying Case.



Place the TAPER-LOC® Tapers into Base Shoe finger tight at designated spacing.



Place the TAPER-LOC® Installation/Removal Tool into position directly over the Taper Set.



Tighten the TAPER-LOC® components using our measured Torque Wrench and you are done.

## How to Remove TAPER-LOC® Tapers

To adjust or remove a glass panel that is already installed with TAPER-LOC® Tapers, use the standard TLK12 Installation/Removal Tool Kit and follow these steps.



**Step 1**  
For adjustment or removal of the glass panel, the Cat. No. TLK12 Installation/Removal Tool and Cat. No. BL992 2" (51 mm) Blue Masking Tape will be required.



**Step 2**  
Apply the 2" (51 mm) masking tape to the finished cladded surface to protect it during this removal/adjustment process.



**Step 3**  
Insert the TLK12 Installation/Removal Tool into position, reverse the torque setting, and apply force to open the Tapers.



**Step 4**  
Complete the process by removing the Tapers from the Base Shoe, then adjust or replace the panel using normal installation procedures.

**NOTE:** For removing stuck TAPER-LOC® Tapers use Cat. No. TLEX1 Extraction Tool (See Page 124B).



## CRL TAPER-LOC® Installation/Removal Tool Replacement Standard Blades

- For Our TAPER-LOC® 'X' Tapers

These CRL Standard Base Shoe Blades are designed for surface mounting of Guard Rails and Railings when using either of the TLK5, TLK9, or TLK12 TAPER-LOC® Installation/Removal Tools. Blades install easily using the supplied screws. Includes two Blades, one Pusher Plate, six Screws, and one Allen Wrench per pack. Minimum order is one pack.



For Use With TLK5, TLK9 and TLK12 TAPER-LOC® Installation/Removal Tools for Surface Mount and Railing Installs

CAT. NO. TLB5

## CRL TAPER-LOC® Installation/Removal Tool Replacement Extended Blades

- For Our TAPER-LOC® 'X' Tapers

These CRL Extended Blades work with both the TLK5, TLK9, and TLK12 TAPER-LOC® Installation/Removal Tools for fascia mount or recessed base shoe conditions. The Blades install easily using the supplied screws. Includes two Blades, one Pusher Plate, six Screws, and one Allen Wrench per pack. Minimum order is one pack.



For Use With TLK5, TLK9 and TLK12 TAPER-LOC® Installation/Removal Tools for Installs When Base Shoe is Recessed Into the Floor or in Fascia Mount Conditions

CAT. NO. TLB6R

## CRL TAPER-LOC® Installation/Removal Tool Replacement Windscreen Blades

- For Windscreen Installs and Our New 'XA' Adjustable TAPER-LOC® System

These CRL Windscreen Base Shoe Blades are designed to work with the TLK5, TLK9, and TLK12 TAPER-LOC® Installation/Removal Tools. Blades install easily using the supplied screws. Includes two Blades, one Pusher Plate, six Screws, and one Allen Wrench per pack. Minimum order is one pack.

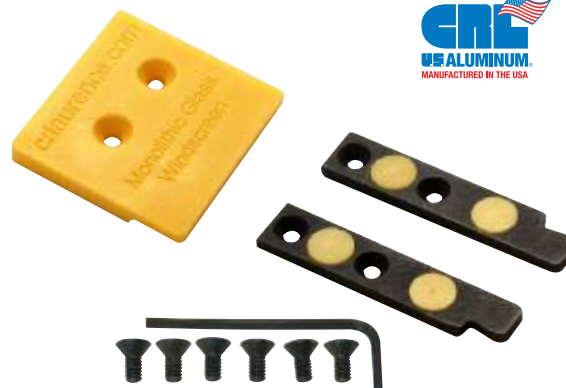

For Use With TLK5, TLK9 and TLK12 TAPER-LOC® Installation/Removal Tools for Windscreen Installs and 'XA' Adjustable Tapers

CAT. NO. TLB3

## CRL Replacement Blade Kit

- Works With All Monolithic Tempered and Laminated Tempered Glass Installs

This Replacement Blade Kit enables one tool to work with all different base shoes and glass thicknesses. The Kit consists of: one pair of Yellow Blades and Pusher Plate for monolithic windscreen and 'XA' Adjustable Taper installs; one pair of Blue Blades and Pusher Plate for monolithic surface mount guard rail and railing installs; one pair of Red Blades and Pusher Plate for monolithic recessed mount guard rail and railing mounts; one black Pusher Plate for all laminated glass installs, and a Laminated Glass Setting Tool. Minimum order is one each.



CAT. NO. TLK7

## CRL Glass Railing Setting Tools

- For Use With CRL's Dry Glaze TAPER-LOC® System
- Stabilizes and Centers the Glass Panel in the Base Shoe Pocket During Installation of Tapers

MODEL **NEW!**

These CRL Glass Railing Setting Tools are designed to stabilize and center glass panels in aluminum base shoe during installation of CRL's Dry Glazed TAPER-LOC® Tapers. The temporary Setting Tools also secure the glass panels in place, giving the installer time to adjust or align as required. Minimum order is one each.



CAT. NO. GWST2  
For Monolithic Glass

CAT. NO. LTLST3  
For Laminated Glass



## CRL TAPER-LOC® Angle Adjustment Tool

- Safely Adjusts 'XA' Series Tapers on Drop-Side

The TAPER-LOC® 'XA' System provides angular adjustment of the glass panel to correct for misalignment and glass curvature. This specialized Tool will adjust the outside (drop-side) Tapers without the need for scaffolding or inconvenient leaning over the railing. Simply engage the tool with pre-installed Tapers and squeeze together with light pressure. Both ends of the Tool are functional, and holes are provided for attachment of a safety lanyard (not included). Minimum order is one each.

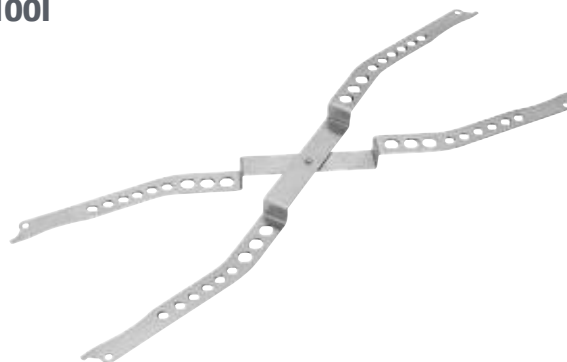

CAT. NO. TLXAAT

## CRL TAPER-LOC® Extraction Tool

- For Extraction of Stuck TAPER-LOC® Tapers
- Provides Extra Reach and Leverage
- Works With All TAPER-LOC® Taper Sets

Use this Extraction Tool to remove TAPER-LOC® Tapers that have become stuck in the aluminum base shoe and cannot be removed by normal methods with the TLK12 Installation/Removal Tool. Minimum order is one each.



CAT. NO. TLEX1

## CRL Rubber Spacing Block and Sealing Pad Installation Tool

- Makes Positioning of Spacing Blocks or Sealing Pads Fast and Easy

Simply push the CRL Rubber Spacing Block, with the adhesive side out, into the notch at the end of the Installation Tool, and then remove the release paper. Slip the Tool into Base Shoe pocket and slide it toward the edge of the glass panel. When contact is made push firmly, and then slide the Tool back. The Spacing Block is now in the proper location. To install Sealing Pads, place them in the Base Shoe pocket, and then push into place with the Tool. Minimum order is one each.



CAT. NO. RSB1T



## CRL 95C Silicone Building Sealant

- Excellent Primerless Adhesion to Most Common Construction Substrates
- Excellent Adhesive for Attaching Top Cap Rail
- Long Tooling Time, All Temperature Gunning, Perfect for Finishing Off Top Pocket of Glass Railing Base Shoes

10.3 Fl. Oz. (305 ml) Cartridges;  
30 Cartridge Per Case;  
1440 Cartridges Per Pallet



20 Fl. Oz. (591 ml) Sausages;  
15 Sausages Per Case;  
990 Sausages Per Pallet  
(Available in Black Only)

### • ±50 Percent Joint Movement

CARTRIDGE CAT. NO.	SAUSAGE CAT. NO.	COLOR
95CBL	95CSBL	Black
95CDBRZ	---	Dark Bronze
95CGRY	---	Gray
95CL	---	Limestone
95CW	---	Precast White
95CWH	---	White

Minimum order: 1 each cartridge, 15 each sausages.

CRL 95C Silicone is a one part, medium modulus, neutral cure formulation that cures to a durable and flexible silicone rubber building joint seal. It can accommodate ±50 percent joint movement in properly designed joints. It is designed for sealing expansion and control joints precast concrete panels and metal curtain walls; non-structural glazing of glass, metal and plastic, as well as waterproofing applications, including perimeter sealing of doors and windows.

CRL 95C forms a durable, flexible, watertight bond with most building materials in any combination of glass, ceramics, plastics, stone, masonry, wood, steel, anodized and mill-finished aluminum, and painted surfaces. CRL 95C can be applied at outdoor temperatures as low as -20°F (-29°C), provided that surfaces are clean, dry, and frost-free, or on surfaces as high as 100°F (38°C). Cured sealant will perform at cold temperatures down to -40°F (-40°C), or at high temperatures up to 350°F (177°C).

## CRL Open Cell Backer Rod

- Open Cell, No Skin, Non-Gassing Rod is Compatible With All Cold-Applied Sealants
- Controls Depth of Sealant and Acts as a Bond Breaker
- Soft, Black Color Rod Compresses Easily



**CAT. NO. B0CBR58C**  
5/8" x 100' (16 mm x 30.5 m)  
Per Roll



**CAT. NO. B0CBR58**  
5/8" x 1400' (16 mm x 426.7 m)  
Per Carton



CRL Open Cell Backer Rod is soft, round, and easily compressible open cell polyurethane foam. Open Cell Backer Rod is not adversely affected by dynamic joint movement, and its inherent flexibility applies itself to joint variations very easily. It is ideal for use in situations where joint damage has occurred. It eliminates potential sealant failures due to out gassing that occurs when the "skin" of closed cell backer rod is punctured. The black color helps to disguise the backer rod in certain

joint applications. CRL Open Cell Backer Rod can be used in temperatures from -65° to 400°F (-54° to 204°C). It is highly recommended for use with high performance sealants such as silicones and urethanes. CRL Open Cell Backer Rod should be used only in vertical and horizontal wall joints. It is not suitable for horizontal traffic joint surfaces like pavement joints. Please visit [crlaurence.com](http://crlaurence.com) for additional Backer Rod sizes.

## CRL Backer Rod Roller

- Installs Backer Rod in Base Shoe

The unique roller design allows fast and easy installation of backer rod with no more changing of wheels and making adjustments to get the proper depth. The pointed backside of the tool is used to insert the first few inches of the rod. Lightweight aluminum handle. Overall length is 11-1/2" (292 mm). Minimum order is one each.



**CAT. NO. SBRR**

## CRL TAPER-LOC® Demo Kit

- Great for Sales Presentations and Showrooms
- Includes Carrying Case

One each Taper Set for monolithic tempered and laminated tempered glass included in Kit. Cat. No. TLK12 Installation Tool used for demonstration is not included, and must be ordered separately (see page 122B).



CAT. NO.	LANGUAGE	FOR USE IN
TLDK1US	English	U.S. and Canada
TLDK1AU	English	Australia
TLDK1UK	English	Europe
TLDK1DE	German	Europe

Minimum order: 1 each.

## CRL Base Shoe Alignment Adapter

- Use With 406065 Laser (See Page 121B) to Adapt to Railing Base Shoe
- Plumb and Level All Your TAPER-LOC® Dry Glaze Railing Installs

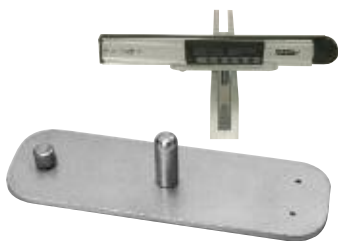

The CRL Base Shoe Alignment Adapter was designed to attach to Cat. No. 406065 Laser (see page 121B) to assist you with level and plumb installations of Railing Base Shoes. Minimum order is one each.

**CAT. NO. AMA1**

## CRL Laser Target for PAL1K Level Locator Kit

- Use With 406065 Laser (See Page 121B) to Level Railing Base Shoes During Install



The CRL Laser Target was designed to work with Cat. No. 406065 Laser (see page 121B) to assist you with level and plumb installations of Railing Base Shoes. Minimum order is one each.



**CAT. NO. LT1**

## CRL Stanley® Professional Chalk Line

- 100 Foot Chalk Line Can Also Be Used as a Plumb Bob

This quality CRL Stanley Chalk Line is made of impact resistant plastic. Felt gasket hugs line, distributes uniform chalk coating. Universal hook attaches to any projection or slot. Can also be used as a plumb bob. When you need to refill the chalk order Cat. No. P8R or P8B (at right). Minimum order is one each.



**CAT. NO. ST47099**

## CRL Chalk Refills

- Available in Blue or Red
- 8 Ounce Bottles

CRL Chalk Refills contain a micro-fine chalk for a perfect line every time. It is available in two colors (blue and red) and is packaged in a non-breakable, 8 Oz. (237 ml) polyethylene bottle with spout that makes it easy to pour.



CAT. NO.	CONTENTS	COLOR
<b>P8R</b>	8 Oz. (237 ml)	Red
<b>P8B</b>	8 Oz. (237 ml)	Blue

Minimum order: 1 each.

## CRL Marking Tools

- Work Well on Smooth Surfaces



**CAT. NO. MP1**

Black Listo® Marking Pen



**CAT. NO. 2113338**

Sharpie® Blue Fine Point Pen

If you want to write on glossy surfaces, the CRL Listo® Marking Pen is a great choice. Used to mark glass, metal or plastic, its smooth plastic point won't scratch. A heavy-duty pocket clip holds it securely in your pocket, tool belt, cutter pouch, etc. Packed 12 per box, minimum order is one each; black refill leads (Cat. No. MPL11) come 72 per box.

CRL Sharpie® Fine Point Pens are American-made markers that write on anything - plastic, glass, ceramic, metal, enamel, wax paper, rubber, leather, film, cellophane, wood, and much more. Minimum order is one each.

## CRL GripPro Impact Performance Gloves

- Shock Absorbing Impact-X Padding
- Available in Five Sizes



CRL GripPro Impact Performance Gloves provide superior protection against injury-causing shock and impact. Made with the finest materials available, they are designed to endure demanding environments while providing wearer comfort.

CAT. NO.	SIZE
<b>GR1PS</b>	Small
<b>GR1PM</b>	Medium
<b>GR1PL</b>	Large
<b>GR1PXL</b>	X-Large
<b>GR1P2X</b>	XX-Large

Minimum order: 1 pair. Sold only by the pair. Sizes can be combined for quantity pricing.

## CRL Power Tape Rules

- Ultra Rigid Steel Blades With Two Color Markings

This CRL Power Tape Rule has a nylon coated steel blade with two color markings. Features include double rivet hook connection and easy to read numbers. An active bumper protects both the blade and rivets from retraction shock, ensuring long blade life.



- Three Lengths and Two Blade Widths Available
- Positive Lock Button



CAT. NO.	BLADE WIDTH	BLADE LENGTH
<b>54112</b>	5/8" (15.9 mm)	12' (3.6 m)
<b>54125</b>	1" (25.4 mm)	25' (7.6 m)
<b>54133</b>	1" (25.4 mm)	33' (10.1 m)

Minimum order: 1 each. All Tape Rules can be combined for quantity pricing.





System: TAPER-LOC® Glass Railing With 2" (51 mm) Hand Rail



System: TAPER-LOC® Glass Railing With U-Channel Top Cap and 2" (51 mm) Hand Rail



System: TAPER-LOC® Glass Railing With 2" (51 mm) Top Cap and 1-1/2" (38 mm) Hand Rail



System: TAPER-LOC® Glass Railing With 3" (76 mm) Top Cap

## The CRL 'All-Glass' Railing System Installed Using the Wet Glaze Method

### ① Code Considerations

Model Code Regulations usually require 50 lb./ft. uniform loading or a 200 pound (90 kg) concentrated load to the hand rail at the distance of 42" (1066 mm) above the floor. In our test, concentrated loads of 400 to 800 pounds (181 to 363 kg) were applied at approximately 42" (1066 mm) above the floor surface. Test results and engineering calculations show that the strength of our Base Shoe Extrusion and selected fasteners that were tested would exceed the above-mentioned Model Code loading criteria by a factor of four.

All Base Shoe attachment substrates should be tested for compliance by a structural engineer because steel, concrete, or other attachment substrates can change from job to job. Even previously approved attachment designs should have the job site substrates tested for compliance. Codes, ordinances, and project specifications should also be checked by your local regulatory authorities for compliance before starting the job. It is the responsibility of the building owner, architect, and installation sub-contractor to comply with applicable building codes and regulations.

CRL's testing was performed to assure the user that our Base Shoe and fasteners were tested and passed the code regulations. The attachment steel plates, welds, concrete make-up, and strength are the responsibility of the user as these conditions are beyond our control.

### ② Typical Wet Glaze Base Shoe Attachments

Base Shoe attachment is extremely critical to the structural integrity of a successful installation. The mounting methods listed below, then shown in detail on pages 140B and 141B, are methods of attachment previously tested. Alternative methods of attachment may be possible, but should be determined after consultation with an engineer.

1. Base Shoe Attachment to Concrete (see page 140B).
2. Base Shoe Attachment to Weld Blocks/Welded to a Steel Substrate (see page 140B).
3. Base Shoe Attachment to Steel Substrate/Fascia Mount or Angle Mount (see page 141B).
4. Base Shoe Attachment when Embedded in Concrete (see page 141B).
5. Base Shoe Attachment to Embedded Steel Strip (see page 141B).

### ③ Securing the Glass in the Base Shoe

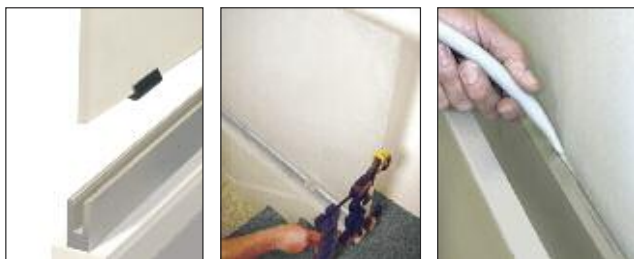

Place Setting and Centering Blocks at quarter points on the bottom edge of glass panel and insert into Base Shoe. Shim for height as required. Shim to plumb glass as required or use the CRL Clamp and Alignment Fixture (see page 130B). Mix Expanding Cement and apply to area between the glass and Base Shoe using CRL Pouring Ramp, Pump, or Dispenser Bottle (see page 131B).

### ④ Cladding and Finishing Off the Base Shoe



Metal Cladding is available in a variety of architectural finishes and styles. It is attached to the Base Shoe using Very Hi-Bond Tape and Silicone Sealant (see page 177B). Rubber Gasket material dresses off the space between the glass and Base Shoe, giving a clean, uniform appearance.

### ⑤ Attaching the Top Cap Rail

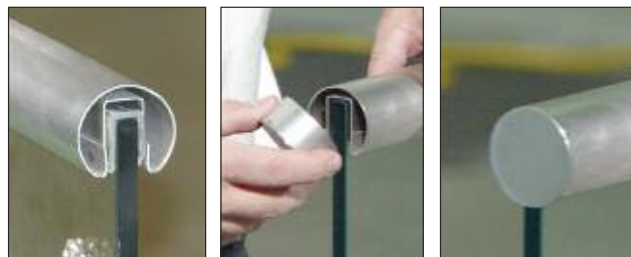

Secure the Rigid Vinyl or Rubber Protective Insert in Cap Rail using our 95CBL Silicone (see page 125B). Apply a bead of 95CBL Silicone on the top edge of the glass and shims if necessary, and then slip the Cap Rail with Insert down over the glass. Apply even pressure until Cap Rail is firmly seated. Shim as required and caulk on both sides of glass at pocket bottom for a clean, finished look.

### ⑥ Attaching the Hand Rail



The Railing can be attached to the glass by using Hand Rail Brackets designed for glass attachment. These Brackets require the glass having a 3/4" (19 mm) hole drilled in it before tempering.

**NOTE:** CRL Recommends Consulting with the Glass Fabricator Prior to Wet Setting Laminated Tempered Glass.

**COMPLETE INSTALLATION, CLEANING, AND REFINISHING INSTRUCTIONS ARE AVAILABLE UPON REQUEST**

You may also view them on our web site at [crlaurence.com](http://crlaurence.com)



## The CRL GRS Wet Glaze System

- All You Need When the "Wet Pour" Method is Required or Preferred



Wet Glaze installations basically secure lites of 1/2" (12 mm), 15 mm, and 3/4" (19 mm) tempered glass in engineered and approved Base Shoes with expanding cement. Our goal was to take an industry approved installation system and make it better.

For example, using a level and shims between the glass and Base Shoe will still help make the glass plumb. However, using our Cat. No. GRAT1 Clamp and Alignment Fixture in conjunction with a laser will reduce your installation time. The Clamp and Alignment Fixture is ideal for mezzanine installations where reaching over the rail to place shims between the glass and Base Shoe is unsafe.

With our Clamp and Alignment Fixture, all attachments, alignment of the glass, and clamping in place can be achieved from the floor

side (safe side) of the installation. The Fixture secures to the Base Shoe and glass with adjustable clamps. Alignment is achieved by turning the adjustment bolt in or out until plumb is achieved. After that, the Fixture holds the glass in place until the expanding cement cures. The Fixture can then be easily removed by sliding it up the gap between the glass panels.

The use of each new tool or accessory is completely described in our Wet Glaze Installation Instructions. Below is a selection of GRS Wet Glaze System components which can be ordered separately. You can also view these at [crlaurence.com/base-shoe-tools](http://crlaurence.com/base-shoe-tools).



CRL Wet Glaze Installation Tools.  
See page 130B.

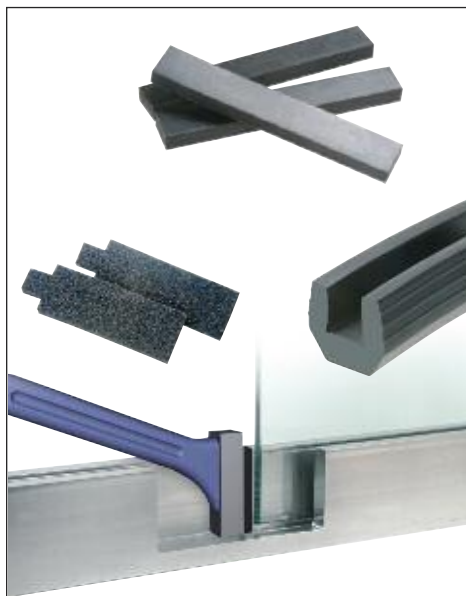

Glass Spacing and Centering Accessories.  
See pages 119B, 130B, 133B.



Expanding Cement Delivery and  
Mixing Accessories. See pages 131B-132B.

## CRL Wet Glaze Alignment and Securing System

Use CRL Wet Glaze Alignment and Securing System tools to align the glass panels, and hold them in position while the expanding cement sets. Additional Clamp and Alignment Fixtures allow you to do multiple panel pours.

### CRL Clamp and Alignment Fixture

- Secures and Aligns the Glass
- Plumb Within 1/32" (.8 mm) When Used With a Laser
- Retains Position Until Cement Sets



**CAT. NO. GRAT1**  
Minimum order is one each.

The CRL Clamp and Alignment Fixture is a dual purpose tool. It not only aligns the glass, but can also be used to secure the cladding and hold it in place. A simple turn of the knob moves the glass in or out to achieve a plumb position.

### CRL PAL Plumb/Angle/Level Locator Kit

- Plumb and Level All Your TAPER-LOC® Railing Installs
- Works With All CRL Guard Rail and Windscreen Base Shoes
- Electronic Angle Finder for Custom Corners and Stairway Applications

**ONLINE INSTALLATION RESOURCES**

The CRL PAL Plumb/Angle/Level Locator Kit is designed to assist you with level and plumb installations of base shoe for railing and windscreen installations. This innovative tool levels the base shoe in both the vertical and horizontal orientations. Perfect for use with all TAPER-LOC® installs. Each kit includes: a Laser Tool with Case, a Base Shoe Alignment Adapter, a Laser Target, a Chalk Line, an 8 oz. bottle of Blue Chalk Refill, a Black Listo® Marking Pencil, a Blue Sharpie® Pen, and instructions, all in a molded carrying case.



**CAT. NO. PAL1K**  
Minimum order is one each.

### CRL Glass Railing Setting and Centering Blocks

- Easily Center Glass Panels in Hand Rail Base Shoe
- Support Glass Panels for Expanding Cement Installations

CRL Setting and Centering Blocks are pre-cut 4" (102 mm) pieces made of black EPDM rubber for durability and longevity. CRL recommends two 4" (102 mm) pieces located at quarter points along the bottom edge of each glass panel.

**NOTE:** Three sizes are also available in 25' (7.6 m) rolls that can be cut to any length.

Listo is a registered trademark of Listo Pencil Corporation. Sharpie is a registered trademark of Sanford, L. P.

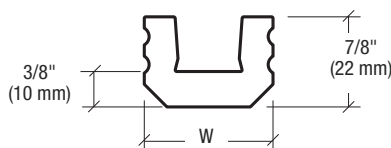

CAT. NO.	GLASS THICKNESS	BASE SHOE SERIES	"W" WIDTH	PACKAGING
GR4UB4	15 mm •	B6S, B6N, 8B58	1-1/4" (32 mm)	20 each 4" (102 mm) per Pack*
GR5UB4	1/2" (12 mm) •	B5S, B5T, B5L, B5A, 8B	1" (25 mm)	20 each 4" (102 mm) per Pack*
GR6UB4	5/8" (16 mm) •	B6N, B6S, 8B58	1-1/8" (30 mm)	20 each 4" (102 mm) per Pack*
GR7UB4	3/4" (19 mm) •	B7S, 8B34	1-1/4" (32 mm)	20 each 4" (102 mm) per Pack*
LGR56UB4	9/16" (13.52 mm)**	L56S, 9BL56	1-1/4" (32 mm)	20 each 4" (102 mm) per Pack*
LGR8UB4	27/32" (21.52 mm)**	L21S, 9BL21	1-5/8" (41 mm)	20 each 4" (102 mm) per Pack*
LGR10UB4	1-1/16" (25.52 mm)**	L25S	1-3/4" (44 mm)	20 each 4" (102 mm) per Pack*
GR5UB25	1/2" (12 mm) •	B5S, B5T, B5L, B5A, 8B	1" (25 mm)	25' (7.6 m) per Roll▲
GR6UB25	5/8" (16 mm) •	B7S, 8B34	1-1/4" (32 mm)	25' (7.6 m) per Roll▲
GR7UB25	3/4" (19 mm) •	B7S, 8B34	1-1/4" (32 mm)	25' (7.6 m) per Roll▲

\*Minimum order for 4" (102 mm) pieces is 20 each. Must be ordered in increments of 20. ▲Minimum order: 1 roll. • Monolithic Glass. \*\* Laminated Glass.

### Five Easy Steps to Accurate Alignment



**STEP 1:** Install Base Shoe with CRL's PAL Plumb/Angle/Level Locator Kit

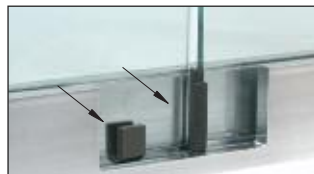

**STEP 2:** Install glass panels with Setting/Centering Blocks and Sealing Pads between them to control the pour.



**STEP 3:** Attach the Clamp and Alignment Fixture.



**STEP 4:** Turn adjustment knob on the Clamp and Alignment Fixture until the glass is plumb.



**STEP 5:** Pour in Expanding Cement to 3/8" (10 mm) below the top. Allow adequate time for it to set.



## CRL Wet Glaze Pump and Accessories

- Portable, Lightweight, Compact Delivery System for Expanding Cements
- Dramatically Increases Speed of Application
- On/Off Control at Point of Delivery
- Quick and Easy Hose Replacement

When CRL decided to enter the Glass Railing market, we went at it in typical CRL fashion and asked the question "How can we improve on the antiquated processes and equipment currently being used to benefit our customers?" So when it came time to look at the way that the expanding cement was being delivered to the Base Shoe, we knew we had to find a better way. We did just that by developing our Wet Glaze Pump and Accessories.

The Wet Glaze Pump has been designed to reduce the labor associated with the application of expanding cement to Hand Rail Base Shoe, and to improve the quality, efficiency, and effectiveness of the final assembly of the Base Shoe and glass. The Wet Glaze Pump not only increases speed of application dramatically, it also offers superior control over the flow rate and delivery location than that of manual applicators.

This unique delivery system utilizes a pair of rollers fixed to a rotating disk that squeezes the cement through flexible tubing. Since the tubing is the only thing to come in contact with the cement, there are no seals to leak, giving you a virtually maintenance free pump.

Simply mix your cement in the mixing bucket, insert the end of the Inlet Hose into the mixture, and depress the handy ON/OFF Switch located on the Delivery Nozzle. The Pump will immediately start to move the cement through the hose. Purge any excess water from the hose and release the ON/OFF Switch. You are now ready to start pumping cement into the Base Shoe at a rate of 11 feet (3.3 m) per minute.



### CAT. NO. GRP1

Pump Kit Includes: One Pump with Hoses, One Nozzle, One Momentary ON/OFF Switch, Two 5 Gallon Buckets, Two Measuring Pitchers, One Plastic Scoop, One Mixing Spoon, One GFCI 15A Ground Fault Interrupt Device, and One GRP2 Replacement Hose Kit.

**NOTE:** Clamp and Alignment Fixture not included. See page 130B for information. Minimum order is one each.

### CAT. NO. GRP2

Replacement Hose Kit Includes: Hoses, One Nozzle, and Clamps (No ON/OFF Switch). Minimum order is one each.

Details on Kit components are available from CRL Railing Technical Sales or the CRL web site at [crlaurence.com](http://crlaurence.com).



## CRL Pouring Ramp for Base Shoe Applications Using Expanding Cements

- Neat and Effective Manual Delivery of Expanding Cements
- Shields Gasket Retention Groove in Base Shoe
- Wide Delivery Area



The CRL Pouring Ramp provides a wide delivery area for mess-free pouring of expanding cement into Base Shoe. It shields the gasket retention groove area in the Base Shoe, thereby eliminating further clean up. You will find the Pouring Ramp to be a neat and effective method to manually deliver the expansion cement used in our Wet Glaze System.

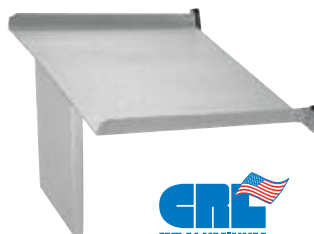

CAT. NO.	DESCRIPTION
GRP35	Cement Pouring Ramp
Minimum order: 1 each.	

## CRL Dispensing Bottle for Expanding Cements

- Ideal for Small, Hard to Pour Areas
- 32 Ounce Capacity

This is a durable plastic squeeze bottle that ideally applies the expanding cement to small, hard to pour areas. This clean and neat Dispensing Bottle saves you clean up time on the job, and makes spot pours easy. Bottle capacity is 32 fluid ounces (946 ml).



CAT. NO.	DESCRIPTION
GRP36	Cement Dispensing Bottle
Minimum order: 1 each.	

## CRL Kwixset™ and Rockite™ Expanding Cements

- Recommended on All Wet Glaze GRS Installations
- Great for Setting Glass in Heavy Aluminum Base Shoe
- Fast Setting, They Will Not Shrink or Crack When Used as Directed

CRL Kwixset™ and Rockite™ are gray, hydraulic type cements that expand as they set, and are specially formulated to produce unexcelled strength and bonding qualities. When mixed with water they pour into place smoothly. Both set within 15 to 20 minutes, and when fully cured develop compression strengths in excess of 8000 pounds per square inch.

Kwixset™ is not affected by standing water, making it the right cement for exterior use, while the more economical Rockite™ is great for any interior application. Use either product to set railings, posts, and other fixtures because they will not shrink, crack or dry out. **NOTE:** Consult with your local temperer for use with laminated glass.

SPEC. DATA  
ONLINE

SDS  
ONLINE



**For EXTERIOR and INTERIOR Applications**



**For INTERIOR Applications Only**

### KWIXSET™ CEMENT

CAT. NO.	WEIGHT
KWX25	25 Pounds (11.3 kg)
KWX50	50 Pounds (22.7 kg)

Minimum order: 1 each. NOTE: Kwixset™ can be used in temperatures as low as 40°F (4°C).

### ROCKITE™ CEMENT

CAT. NO.	WEIGHT
ROCK01	1 Pound (.453 kg)
ROCK05	5 Pounds (2.27 kg)
ROCK10	10 Pounds (4.54 kg)
ROCK50	50 Pounds (22.7 kg)

Minimum order: 1 each. NOTE: Rockite™ can be used in temperatures as low as 25°F (-4°C).

## CRL Kwixset™ and Rockite™ Expanding Cements

BASE SHOE RUNNING FEET	CEMENT POUNDS	VOLUME OZ.	MILLILITERS	WATER PINTS	FLUID OZ.	MILLILITERS
4 (1.2 m)	5 (2.27 kg)	67.6	2000	1-1/4	20	591.5
8 (2.4 m)	10 (4.54 kg)	135.2	4000	2-1/2	40	1183
12 (3.6 m)	15 (6.80 kg)	202.8	6000	3-3/4	60	1774.5

These mixing proportions are guidelines based on what we feel is the best way to mix and apply cement, and we make no guarantee or warranty to its performance. We suggest you make a sample batch for testing purposes to determine the exact formula that is right for your application before beginning any job.

**EXAMPLE #1:** For 8 feet (2.4 m) of Base Shoe you need 10 pounds of expanding cement and 40 ounces of water for the correct mix.

**EXAMPLE #2:** For 12 feet (3.6 m) of Base Shoe you need 6000 milliliters of expanding cement and 1774.5 milliliters of water for the correct mix.

## CRL Cement Mixing Kit and Mixing Accessories

- Everything Needed to Accurately Measure and Mix Expanding Cement
- Buy the Kit or Order Items Individually

We have developed a kit with a combination of accessories that makes it easier to get the proper mixture of water and expanding cement. The handy 3.5 gallon (13.25 liter) Pouring Pail has a spout and handle for easy delivery of the mixture. The Plastic Scoop and Mixing Spoon complete the kit. Use our Cat. No. GRP35 Cement Pouring Ramp (see page 131B) for a neat and effective method of directing the mixture just where you want it.

CAT. NO.	DESCRIPTION
GRP30	Cement Mixing Kit with one of each: 1000cc Pitcher (Water); 3000cc Pitcher (Dry Cement), 3.5 Gallon Pouring Pail, Plastic Scoop, Mixing Spoon
GRP31	Set of Mixing Pitchers: 1000cc (Water), 3000cc (Dry Cement)
GRP32	3.5 Gallon Pouring Pail
GRP33	Plastic Scoop
GRP34	Mixing Spoon
MX91	Paddle Mixer

Minimum order: 1 each.



**CAT. NO. MX91**

Paddle Mixer  
(sold separately)



## CRL High Density Foam Spacing and Sealing Pads

- Die Cut Foam Pad With Adhesive on One Side
- Fast and Accurate Spacing and Sealing of Glass Panels
- Can Be Adhered Together to Increase the Gap Between the Glass Panels in 1/4" (6 mm) Increments

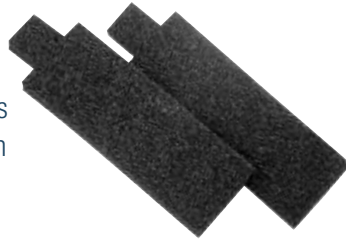

SDS  
ONLINE

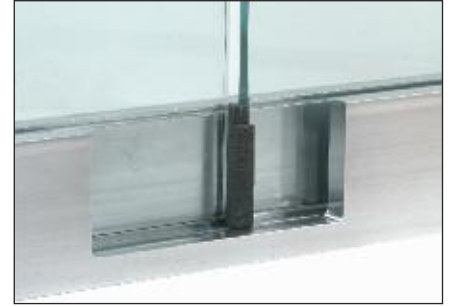

These High Density Foam Pads not only act as spacers between panels of glass, they also create a seal at the end of selected panels, acting as a dam for your desired pour area. They are easily installed and perfectly aligned every time using the CRL Rubber Spacing Block and Sealing Pad Installation Tool (see below). The adhesive on one side allows the pads to be adhered together so spacing can be increased in 1/4" (6 mm) increments to meet your needs. Use with Rigid Rubber Spacing Blocks on slant pours to prevent glass movement during installation.

**NOTE:** You must cut 5/8" (16 mm) off of the length of the Spacing and Sealing Pad when used with B5L Series Low Profile Base Shoe.

CAT. NO.	FITS BASE SHOE SERIES	GLASS THICKNESS	PAD WIDTH	PAD THICKNESS	PAD LENGTH	QTY/PKG
<b>GR5NSB</b>	8B, B5A, B5L, B5S, B5T, B6N, B6S, 9BL56, L56S	1/2" (12 mm)	1-1/16" (27 mm)	1/4" (6 mm)	3-7/16" (87 mm)	20
<b>GR7NSB</b>	8B34, B7S, 9BL68, L68S, 9BL21, L21S	3/4" (19 mm)	1-5/16" (33 mm)	1/4" (6 mm)	3-7/16" (87 mm)	20

Minimum order: 20 each. Pads must be ordered in increments of 20.

## CRL Rigid Rubber Spacing Blocks With Adhesive

- Adhesive Back Holds Spacing Block in Place
- Maintains Even Spacing of Glass Panels



SDS  
ONLINE



CRL Rigid Rubber Spacing Blocks with Adhesive provide even spacing between glass panels. They are always necessary on slant stair installations to prevent the glass panels from sliding down. They are easily installed and perfectly aligned every time using the CRL Rubber Spacing Block and Sealing Pad Installation Tool (see below). Adhesive back holds the Spacing Blocks in position. **NOTE:** You must cut 5/8" (16 mm) off of the length of the Spacing Block when used with B5L Series Low Profile Base Shoe.

CAT. NO.	FITS BASE SHOE SERIES	WIDTH	THICKNESS	LENGTH	QTY/PKG
<b>GR5ASB</b>	8B, B5A, B5S, B5T, B5L, 8B58, B6N, B6S, 9BL56, L56S	1/2" (12 mm)	1/4" (6 mm)	3-5/16" (84 mm)	100
<b>GR7ASB</b>	8B34, B7S, 9BL68, L68S	3/4" (19 mm)	1/4" (6 mm)	3-5/16" (84 mm)	100
<b>LGR21SB</b>	9BL21, L21S	13/16" (21 mm)	1/4" (6 mm)	3-5/16" (84 mm)	100
<b>LGR25SB</b>	L25S	1-1/16" (27 mm)	1/4" (6 mm)	3-5/16" (84 mm)	100

Minimum order: 100 each. Must be ordered in increments of 100.

## CRL Rubber Spacing Block and Sealing Pad Installation Tool



- Makes Positioning of Spacing Blocks or Sealing Pads Fast and Easy

Simply push the CRL Rubber Spacing Block, with the adhesive side out, into the notch at the end of the Installation Tool, and then remove the release paper. Slip the Tool into Base Shoe pocket and slide it toward the edge of the glass panel. When contact is made push firmly, and then slide the Tool back. The Spacing Block is now in the proper location. To install Sealing Pads, place them in the Base Shoe pocket, and then push into place with the Tool.

CAT. NO.	DESCRIPTION
<b>RSB1T</b>	Rubber Spacing Block and Sealing Pad Installation Tool

Minimum order: 1 each.



## CRL Balustrades, Guard Rails, and Hand Rails

Not all CRL Glass Rail Systems and materials are suitable for each project specification and safety requirement. Since most building codes make clear the difference between Hand Rails and Guard Rails, you should consult the local code. Normally Hand Rails are noted as used for guidance and support, while Guard Rails are intended to prevent accidental falls.

Typically, Hand Rail heights range between 34" (863 mm) and 38" (965 mm), while Guard Rails are typically 42" (1066 mm) in height. It is sometimes noted in the code that the Guard Rail must include a Hand Rail as well. Again, check your local codes before beginning any Hand Rail or Guard Rail project.

### Hand Rail Balustrade

(Residential Stairs)

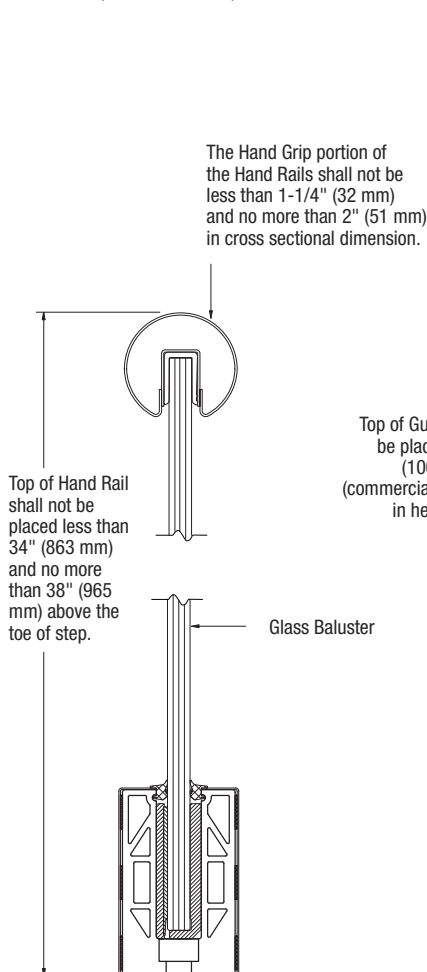

### Guard Rail Balustrade

(Residential and Commercial)

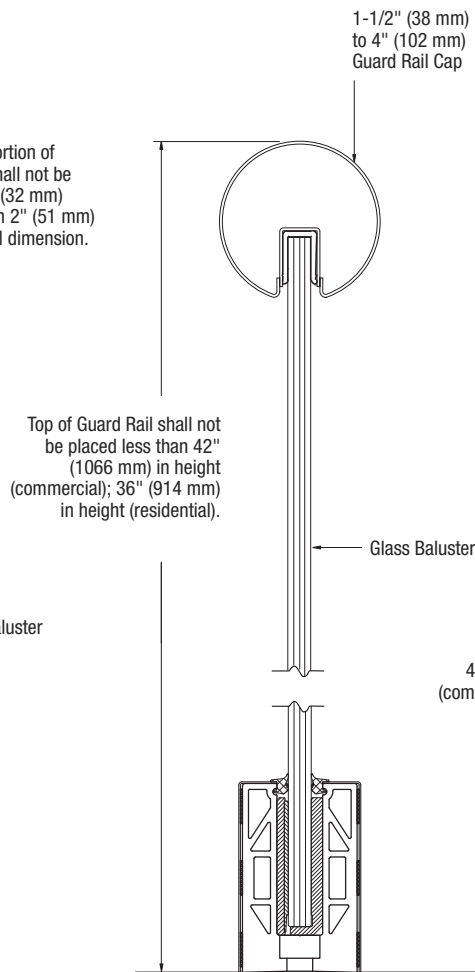

### Hand Rail/Guard Rail

(Residential and Commercial)

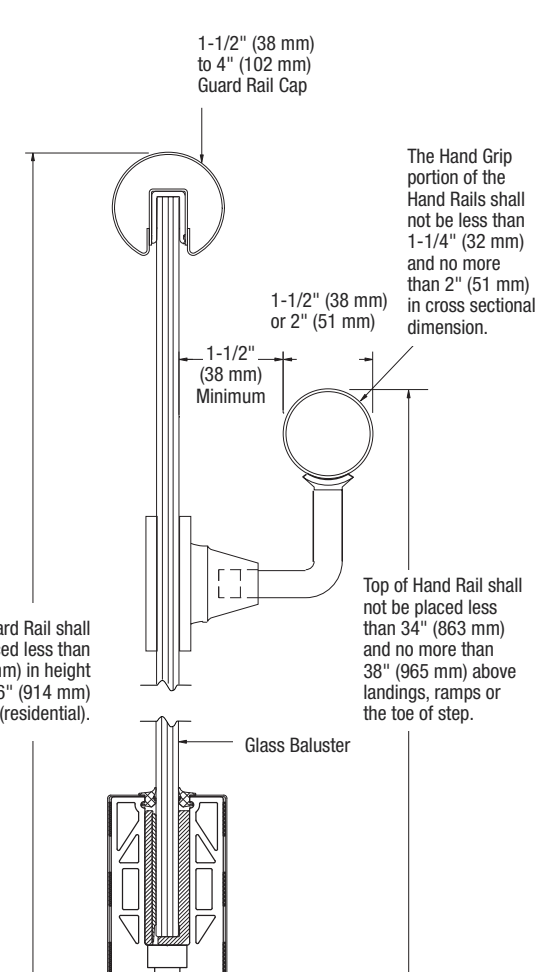

## Drawings and Specifications - How to Get Them

Let CRL Be a Team Player on All Your Railing Hardware Projects!

**05 7310 CRL GRS TAPER-LOC® Dry Glaze Glass Railing System**  
For 1/2" to 3/4" (12 to 19 mm) Mono/White Tempered Glass, Supports All Mounting Methods

1 of 10

- First and Only ICC-Approved Glass Railing System (ICC-328)
- Reduces Installation Time by 50%
- Meets and Exceeds Code Standards, and is Model-Code Certified
- Easily Allows You to Remove, Adjust or Replace Glass Panels
- "Most Innovative Commercial Hardware Product" - Glass Magazine
- "Toll-free Choice" - Architectural Record

With CRL's TAPER-LOC® Dry Glaze System, no grout is needed; cement is required. Our System not only self-centers the glass, but plumbs it as well, and is all done from the floor side of the railing. Designed for Interior and Exterior Applications, and available in eight architectural finishes.

© C. R. Laurence Company, Inc. 2012. All Rights Reserved. ICC-328 and ICC-329 are trademarks of ICC-ES. ICC-ES is a registered trademark of ICC-ES.

SPEC / DATA

LEED® STATEMENT

VIEW CATALOG

CAD/PDF DETAILS

RELATED PRODUCTS

INFO REQUEST

BIM OBJECTS

PROJECT GALLERY

VIDEO

### CRL-ARCH.com

CRL-ARCH.com is your portal to C.R. Laurence Company Architectural Products and Services. CRL-ARCH.com is a valuable reference tool designed with the architect, engineer, and specifier in mind. Here you will find easy access to CAD drawings, CSI format specifications, engineering reports, LEED® statements, project galleries, architectural case studies, and our extensive library of catalogs.



## Basic Installation Instructions



or



### 1. Glass Railing Base Shoe Installation

Lay out the Base Shoe stock lengths or pre-fabricated shoe sections. Attach the Base Shoe to the substrate using the approved fasteners. Be sure to use the correct mounting hardware and ensure that the Base Shoe is plumb and level.

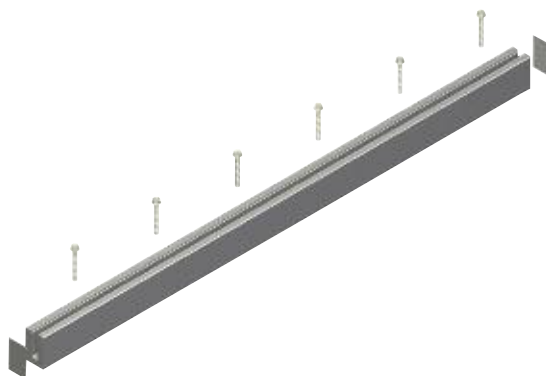

### 2. Glass Panel Installation

There are two ways of installing the glass panels into the Base Shoe, CRL's Dry Glazed Method and CRL's Wet Glazed Method. For Dry Glazed applications the TAPER-LOC® Tapers will self center the glass panels. The TLK12 Installation/Removal tool mechanically slides the tapers horizontally in the Base Shoe and compresses them together. During installation for Wet Glazed applications remember to plumb and level the glass panels in the Shoe before pouring the expanding cement.

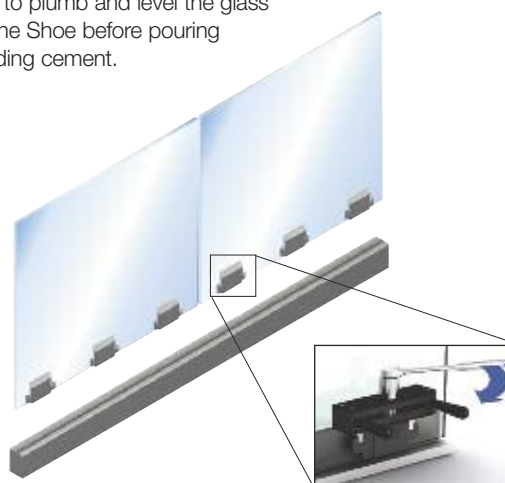

TLK12 Installation/Removal Tool

### 3. Top Cap and Hand Rail Installation

Position the Top Cap and Hand Rail stock lengths or pre-fabricated sections. Install the Top Cap with the supplied vinyl insert and structural silicone. This will help align the glass panels during installation. After the Top Cap has been completed, install the optional glass mounted Hand Rail Brackets along with the optional Hand Rail, align and position the Hand Rail as required before mechanically attaching in place.



### 4. Complete

With proper care and maintenance the appearance of your GRS Glass Railing System will last for years. Go to [crlaurence.com](http://crlaurence.com) for Care and Cleaning Instructions.





System: TAPER-LOC® GRS Glass Railing With Glass Mounted Hand Rail and U-Channel Top Cap



System: TAPER-LOC® GRS Glass Railing With 2" (51 mm) Top Cap



System: TAPER-LOC® GRS Glass Railing With Standoffs, Glass Mounted Hand Rail, and U-Channel Top Cap



System: TAPER-LOC® GRS Glass Rail With 2-1/2" (63 mm) Top Cap



## CRL GRS Monolithic Tempered "Rail Glass"

**NEW!**

- For Use With CRL's GRS Glass Railing Systems
- All Glass Panels Ship Cut and Tempered, Ready to Install
- Clear Tempered and Low Iron (Starphire) Glass Types Available
- Custom Sizes, Fabrication, Drilling, and Edge Work Available

Designed for interior and exterior glass railing applications, CRL's "Rail Glass" is fabricated and tempered in accordance with Federal Specifications: ANSI Z97.1, CPSC 16, and CFR 1201 standards. Wood crating charges apply (maximum 1500 pounds [680 kg] per crate). Contact CRL's Railing Technical Sales for more information at (800) 421-6144 (U.S.), (877) 421-6144 (Canada), or (323) 588-1281 (International). Ask for Ext. 7730. You can also send email to [railings@crlaurence.com](mailto:railings@crlaurence.com).

**NOTE:** Check your local building codes for glass type required.

### 1/2" (12 MM) THICK CLEAR AND LOW IRON STARPHIRE® TEMPERED GLASS

CAT. NO.	SIZE	DESCRIPTION
MG12CC	Custom Size (Specify)	Clear Tempered
MG12LC	Custom Size (Specify)	Low Iron Starphire® Tempered

Minimum order: 1 each. Boxing and crating charges will apply for all orders.

### 5/8" (15 MM) THICK CLEAR AND LOW IRON STARPHIRE® TEMPERED GLASS

CAT. NO.	SIZE	DESCRIPTION
MG15CC	Custom Size (Specify)	Clear Tempered
MG15LC	Custom Size (Specify)	Low Iron Starphire® Tempered

Minimum order: 1 each. Boxing and crating charges will apply for all orders.



- Proudly Produced in the U.S.A.

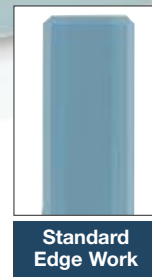

Clear Monolithic Tempered

Low Iron Starphire® Monolithic Tempered

## CRL GRS Laminated Tempered "Rail Glass"

**NEW!**

- Laminated Clear Tempered and Low Iron Starphire® Glass Types Available
- Flat Polished Edges With CRL's "Precise Edge" Technology
- Custom Sizes, Fabrication, and Edge Work Available

CRL's Laminated "Rail Glass" Panels for glass balustrade applications meet the test criteria of ASTM C1172, ANSI Z97.1, CPSC 16, and CFR1201 standards, and are produced with a rigid Ionoplast™ interlayer. Our "Precise Edge" Technology dramatically improves the edge quality of laminated glass and gives each flat polished edge a consistent clean look and feel. Custom sizes, fabrication, and edge work is available. Wood crating charges apply (maximum 1500 pounds [680 kg] per crate). Contact CRL's Railing Technical Sales for more information.

**NOTE:** Check your local building codes for glass type required.

### 9/16" (13.52 MM) THICK CLEAR AND LOW IRON STARPHIRE® LAMINATED TEMPERED GLASS

CAT. NO.	SIZE	DESCRIPTION
LG13CC	Custom Size (Specify)	Laminated Clear Tempered
LG13LC	Custom Size (Specify)	Laminated Low Iron Starphire® Tempered

Minimum order: 1 each. Boxing and crating charges will apply for all orders.

### 11/16" (17.52 MM) THICK CLEAR AND LOW IRON STARPHIRE® LAMINATED TEMPERED GLASS

CAT. NO.	SIZE	DESCRIPTION
LG17CC	Custom Size (Specify)	Laminated Clear Tempered
LG17LC	Custom Size (Specify)	Laminated Low Iron Starphire® Tempered

Minimum order: 1 each. Boxing and crating charges will apply for all orders.

Starphire® is a registered trademark of PPG Industries Ohio, Inc.



- Proudly Produced in the U.S.A.



Clear Laminated Tempered

Low Iron Starphire® Laminated Tempered

### 27/32" (21.52 MM) THICK CLEAR AND LOW IRON STARPHIRE® LAMINATED TEMPERED GLASS

CAT. NO.	SIZE	DESCRIPTION
LG21CC	Custom Size (Specify)	Laminated Clear Tempered
LG21LC	Custom Size (Specify)	Laminated Low Iron Starphire® Tempered

Minimum order: 1 each. Boxing and crating charges will apply for all orders.

### 1-1/16" (25.52 MM) THICK CLEAR AND LOW IRON STARPHIRE® LAMINATED TEMPERED GLASS

CAT. NO.	SIZE	DESCRIPTION
LG25CC	Custom Size (Specify)	Laminated Clear Tempered
LG25LC	Custom Size (Specify)	Laminated Low Iron Starphire® Tempered

Minimum order: 1 each. Boxing and crating charges will apply for all orders.

## CRL Base Shoe for Monolithic Tempered Glass

- For 1/2", 5/8", and 3/4" (12, 15, and 19 mm) Thick Glass



ESR-3269

U.S. Patents 8,122,654 and 8,201,366.  
Commonwealth of Australia  
Patents 2008207524 and 2012202256



BASE SHOE	SPECIFICATIONS	CONDITIONS OF USE AND APPROVALS
<p>See Pages 143B-146B</p> <p><b>B5S</b>      <b>8B</b></p>	<p><b>CRL B5S and 8B Series Standard Square Profile Base Shoes</b></p> <ul style="list-style-type: none"> <li>• For Use with 1/2" (12 mm) Monolithic Tempered Glass</li> <li>• Pre-Drilled 12" (305 mm) on Center</li> <li>• Works with CRL TL5X10 TAPER-LOC® Taper Sets</li> <li>• Concrete Attachment: Use WBA38X4 Hilti® KWIK HUS EZ Anchors</li> <li>• Steel Attachment: Use CRL SHCS12X34 Socket Head Cap Screws</li> </ul>	<ul style="list-style-type: none"> <li>• Low Occupancy Commercial Applications</li> <li>• All Residential Applications</li> <li>• 2006, 2009, 2012 IBC, and IRC 2407.1 Compliant</li> <li>• IBC 2015 2407.1 Compliant When <b>NO</b> Walking Surface Below</li> <li>• ICC ESR-3269 Approved System</li> </ul>
<p>See Pages 154B-157B</p> <p><b>B6N/B6S</b>      <b>8B5B</b></p>	<p><b>CRL B6N/B6S and 8B5B Series Standard Square Profile Base Shoes</b></p> <ul style="list-style-type: none"> <li>• For Use with 5/8" (16 mm) Monolithic Tempered Glass</li> <li>• Pre-Drilled 12" (305 mm) on Center</li> <li>• Works with CRL TL5X10 TAPER-LOC® Taper Sets</li> <li>• Concrete Attachment: Use WBA38X4 Hilti® KWIK HUS EZ Anchors</li> <li>• Steel Attachment: Use CRL SHCS12X34 Socket Head Cap Screws</li> </ul>	<ul style="list-style-type: none"> <li>• Commercial Applications</li> <li>• All Residential Applications</li> <li>• 2006, 2009, 2012 IBC, and IRC 2407.1 Compliant</li> <li>• IBC 2015 2407.1 Compliant When <b>NO</b> Walking Surface Below</li> <li>• ICC ESR-3269 Approved System</li> </ul>
<p>See Pages 159B-161B</p> <p><b>B7S</b>      <b>8B34</b></p>	<p><b>CRL B7S and 8B34 Series Standard Square Profile Base Shoes</b></p> <ul style="list-style-type: none"> <li>• For Use with 3/4" (19 mm) Monolithic Tempered Glass</li> <li>• Pre-Drilled 12" (305 mm) on Center</li> <li>• Works with CRL TL5X10 TAPER-LOC® Taper Sets</li> <li>• Concrete Attachment: Use WBA38X4 Hilti® KWIK HUS EZ Anchors</li> <li>• Steel Attachment: Use CRL SHCS12X34 Socket Head Cap Screws</li> </ul>	<ul style="list-style-type: none"> <li>• High Occupancy Commercial Mass Exiting Applications</li> <li>• All Residential Applications</li> <li>• 2006, 2009, 2012 IBC, and IRC 2407.1 Compliant</li> <li>• IBC 2015 2407.1 Compliant When <b>NO</b> Walking Surface Below</li> <li>• ICC ESR-3269 Approved System</li> </ul>
<p>See Pages 150B-151B</p> <p><b>B5T</b></p>	<p><b>CRL B5T Series Tapered Profile Base Shoe</b></p> <ul style="list-style-type: none"> <li>• For Use with 1/2" (12 mm) Monolithic Tempered Glass</li> <li>• Pre-Drilled 12" (305 mm) on Center</li> <li>• Works with CRL TL5X10 TAPER-LOC® Taper Sets</li> <li>• For Surface Mount and Embed Mount Applications</li> <li>• Concrete Attachment: Use WBA38X4 Hilti® KWIK HUS EZ Anchors</li> <li>• Steel Attachment: Use CRL SHCS12X34 Socket Head Cap Screws</li> </ul>	<ul style="list-style-type: none"> <li>• Low Occupancy Commercial Applications</li> <li>• All Residential Applications</li> <li>• 2006, 2009, 2012 IBC, and IRC 2407.1 Compliant</li> <li>• IBC 2015 2407.1 Compliant When <b>NO</b> Walking Surface Below</li> <li>• ICC ESR-3269 Approved System</li> </ul>
<p>See Pages 152B-153B</p> <p><b>B5L</b></p>	<p><b>CRL B5L Series Low Profile Base Shoe</b></p> <ul style="list-style-type: none"> <li>• For Use with 1/2" (12 mm) Monolithic Tempered Glass</li> <li>• Pre-Drilled 12" (305 mm) on Center</li> <li>• Wet Glazed Only, Use CRL KWX50 Expanding Cement</li> <li>• Concrete Attachment: Use WBA38X4 Hilti® KWIK HUS EZ Anchors</li> <li>• Steel Attachment: Use CRL SHCS12X34 Socket Head Cap Screws</li> </ul>	<ul style="list-style-type: none"> <li>• Not Recommended for Commercial Use</li> <li>• All Residential Applications</li> <li>• 2006, 2009, 2012 IBC, and IRC 2407.1 Compliant</li> <li>• IBC 2015 2407.1 Compliant When <b>NO</b> Walking Surface Below</li> <li>• ICC ESR-3269 Approved System</li> </ul>

Hilti is a registered trademark at Hilti Aktiengesellschaft Corporation.

go to [crlaurence.com](http://crlaurence.com) to search for

**base-shoe**

**Search**

**138B**

or enter the Catalog Number for complete product information

**TOLL Phone:** (800) 421-6144  
**FREE Fax:** (800) 262-3299  
From Anywhere in the U.S. or Canada





## CRL Base Shoe for Laminated Tempered Glass

- For 9/16", 11/16", 27/32", and 1-1/16" (13.52, 17.52, 21.52, and 25.52 mm) Thick Glass



U.S. Patents 8,122,654 and 8,201,366.  
Commonwealth of Australia  
Patents 2008207524 and 2012202256

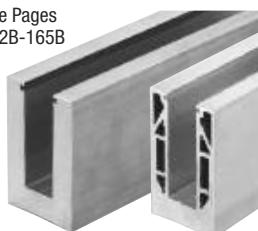
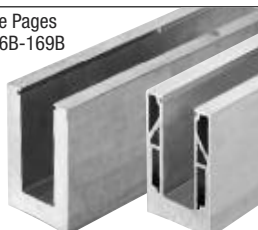
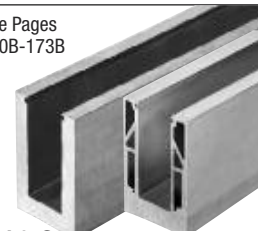
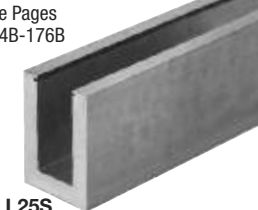

BASE SHOE	SPECIFICATIONS	CONDITIONS OF USE AND APPROVALS
<p>See Pages 162B-165B</p>  <p><b>L56S 9BL56</b></p>	<p><b>CRL L56S and 9BL56 Series Standard Square Profile Base Shoes</b></p> <ul style="list-style-type: none"> <li>For Use with 9/16" (13.52 mm) Laminated Tempered Glass</li> <li>Pre-Drilled 12" (305 mm) on Center</li> <li>Works with CRL LTL96X1 TAPER-LOC® Taper Sets</li> <li>Concrete Attachment: Use WBA38X4 Hilti® KWIK HUS-EZ Anchors</li> <li>Steel Attachment: Use CRL SHCS12X34 Socket Head Cap Screws</li> </ul>	<ul style="list-style-type: none"> <li>Low Occupancy Commercial Applications</li> <li>All Residential Applications</li> <li>2006, 2009, 2012 IBC, and IRC 2407.1 Compliant</li> <li>IBC 2015 2407.1 Compliant When Walking Surface Below</li> <li>ICC ESR-3842 Approved System</li> </ul>
<p>See Pages 166B-169B</p>  <p><b>L68S 9BL68</b></p>	<p><b>CRL L68S and 9BL68 Series Standard Square Profile Base Shoes</b></p> <ul style="list-style-type: none"> <li>For Use with 11/16" (17.52 mm) Laminated Tempered Glass</li> <li>Pre-Drilled 11-13/16" (300 mm) on Center</li> <li>Works with CRL LTL96X1 TAPER-LOC® Taper Sets</li> <li>Concrete Attachment: Use WBA12X4 Hilti® KWIK HUS-EZ Anchors</li> <li>Steel Attachment: Use CRL HHCS14X34 M14 Hex Head Screws</li> </ul>	<ul style="list-style-type: none"> <li>Standard Commercial Applications</li> <li>All Residential Applications</li> <li>2006, 2009, 2012 IBC, and IRC 2407.1 Compliant</li> <li>IBC 2015 2407.1 Compliant When Walking Surface Below</li> <li>ICC ESR-3842 Approved System</li> </ul>
<p>See Pages 170B-173B</p>  <p><b>L21S 9BL21</b></p>	<p><b>CRL L21S and 9BL21 Series Standard Square Profile Base Shoes</b></p> <ul style="list-style-type: none"> <li>For Use with 27/32" (21.52 mm) Laminated Tempered Glass</li> <li>Pre-Drilled 11-13/16" (300 mm) on Center</li> <li>Works with CRL LTL10X1 TAPER-LOC® Taper Sets</li> <li>Concrete Attachment: Use WBA12X4 Hilti® KWIK HUS-EZ Anchors</li> <li>Steel Attachment: Use CRL HHCS14X34 M14 Hex Head Screws</li> </ul>	<ul style="list-style-type: none"> <li>High Occupancy Commercial Mass Exiting Applications</li> <li>All Residential Applications</li> <li>2006, 2009, 2012 IBC, and IRC 2407.1 Compliant</li> <li>IBC 2015 2407.1 Compliant When Walking Surface Below</li> <li>ICC ESR-3842 Approved System</li> </ul>
<p>See Pages 174B-176B</p>  <p><b>L25S</b></p>	<p><b>CRL L25S Series Standard Square Profile Base Shoe</b></p> <ul style="list-style-type: none"> <li>For Use with 1-1/16" (25.52 mm) Laminated Tempered Glass</li> <li>Pre-Drilled 11-13/16" (300 mm) on Center</li> <li>Works with CRL LTL10X1 TAPER-LOC® Taper Sets</li> <li>Concrete Attachment: Use WBA12X4 Hilti® KWIK HUS-EZ Anchors</li> <li>Steel Attachment: Use CRL HHCS14X34 M14 Hex Head Screws</li> </ul>	<ul style="list-style-type: none"> <li>High Occupancy Commercial Mass Exiting Applications</li> <li>All Residential Applications</li> <li>2006, 2009, 2012 IBC, and IRC 2407.1 Compliant</li> <li>IBC 2015 2407.1 Compliant When Walking Surface Below</li> <li>ICC ESR-3842 Approved System</li> </ul>

## CRL Blumcraft Base Shoes for Monolithic Tempered Glass

- For 1/2" and 3/4" (12 and 19 mm) Thick Glass



**RG200 Series**  
for 1/2" (12 mm) Glass  
See Pages 178B-179B



**RG450 Series**  
for 1/2" (12 mm) Glass  
See Pages 180B-181B



**RG500 Series**  
for 3/4" (19 mm) Glass  
See Pages 182B-183B



**RG650 Series**  
for 3/4" (19 mm) Glass  
See Pages 184B-185B

Hilti is a registered trademark at Hilti Aktiengesellschaft Corporation.

go to [crlaurence.com](http://crlaurence.com) to search for

**base-shoe**

**Search**

or enter the Catalog Number for complete product information

**139B**

**TOLL Phone:** (800) 421-6144  
**FREE Fax:** (800) 262-3299  
From Anywhere in the U.S. or Canada



## Typical Base Shoe Attachments

### Attachment Concerns and Information

Our Glass Railing Base Shoe and Fasteners are tested to meet model code regulations. This testing only covers the structural integrity of the Base Shoe and the attachment strength of the Fasteners. The structural integrity of the attachment substrate, concrete or steel, is the responsibility of the architect, structural engineer, and contractor.

It is important to note that every project should be considered unique, and individual testing and engineering should be performed. Therefore, tight specifications, and a set of structurally engineered plans approved by the local building department, along with job site testing, are a must to cover the life and safety issues involved in hand rail projects.

Illustrated here are five typically approved types of installation attachments commonly used in the industry today. Your project may vary. PDF drawing files are available for each of the five different attachment scenarios, along with model code regulations and testing. Data can be viewed on our web site at [crlaurence.com/test-reports](http://crlaurence.com/test-reports).



### ① Base Shoe Attachment to Concrete

**Works With All 8B, B5, B6, and B7 Monolithic Series Base Shoe. Also Works With 9BL21, 9BL56, 9BL68, L21S, L25S, L56S, and L68S Laminated Series Base Shoe.**

A common installation is to attach the Base Shoe directly to the concrete. We searched for a fastener that would meet the model code regulations. We selected the Cat. No. EBA335 Hilti® HSL-3 M12 Expansion Anchor and Cat. No. EBA334 Hilti® HSL3 M8 Expansion Anchor. When the concrete is drilled with ANSI Specification Drill Bits, and the anchor is secured in minimum 3000 psi concrete, sufficient strength was achieved to pass testing.

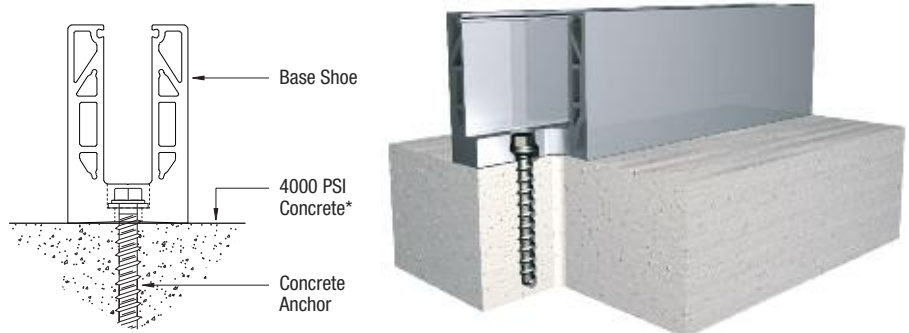

**\*NOTE:** Depending on your Local Building Code requirements when attaching to concrete, the Base Shoe might need to be drilled and anchored 6" or 12" (152 or 305 mm) on center.

### ② Base Shoe Attachment to Weld Blocks/Welded to a Steel Substrate

**Works With All 8B, B5, B6, and B7 Monolithic Series Base Shoe. Also Works With 9BL21, 9BL56, 9BL68, L21S, L25S, L56S, and L68S Laminated Series Base Shoe.**

In many instances, installing Base Shoe with Weld Blocks attached and ready for welding is easier than trying to match Base Shoe holes to substrate holes. If the Base Shoe is being attached to a structurally secure steel substrate, all that is required is welding the two together, with no drilling or tapping of holes. Another advantage is that the Base Shoe can be positioned and aligned to job site conditions, and then welded.

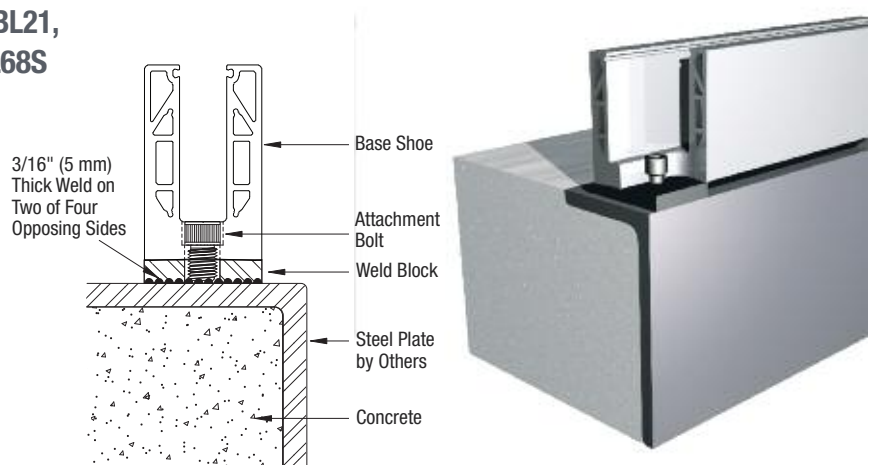

Hilti is a registered trademark of Hilti Aktiengesellschaft Corporation.



## Typical Base Shoe Attachments

### ③ Base Shoe Attachment to Steel Substrate/Fascia Mount or Angle Mount

**Works With All 8B, B5A, B5L, B5S, All B6 and B7 Monolithic Series Base Shoe. Also Works With 9BL21, 9BL56, 9BL68, L21S, L25S, L56S, and L68S Laminated Series Base Shoe.**

If you are attaching a Base Shoe to a channel or angle from the side, this is called a Fascia Mount. Base Shoe should be attached to steel substrate prior to concrete being poured. Otherwise, drilling and tapping of steel may be difficult, if not impossible. Use of Weld Blocks may be a possible solution. CRL can fabricate the Base Shoe with side mount attachment holes per your engineer's instructions. An alternative is to fasten an angle to the Fascia and mount the Base Shoe using the regular bottom mount method. Steel should be drilled to match hole locations in Base Shoe. Allowable fabrication tolerances may affect 12" (305 mm) centers.

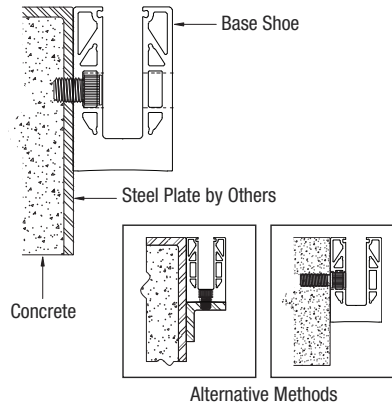

### ④ Base Shoe Attachment When Embedded in Concrete

**Works With B5T Series Base Shoe**

If planning and time permit, a poured in place Base Shoe is often preferred when an 'all-glass' look is desired. This eliminates any Base Shoe showing, and gives the impression that the glass comes directly out of the floor. A Tapered Base Shoe was developed for this application. When poured in place it is locked in by concrete. Mechanically fastening the shoe to the substrate is still recommended during installation. There are many different ways to set the Base Shoe prior to pouring concrete. For more information or questions regarding the different mounting options contact CRL Railing Technical Sales.

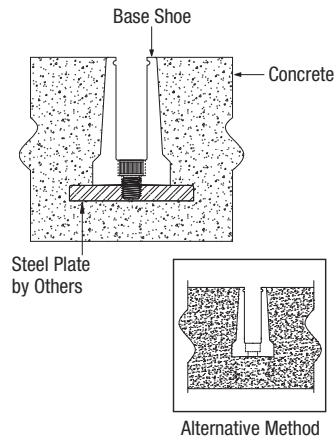

### ⑤ Base Shoe Attachment to Embedded Steel Strip

**Works With All 8B, B5, B6, and B7 Monolithic Series Base Shoe. Also Works With 9BL21, 9BL56, 9BL68, L21S, L25S, L56S, and L68S Laminated Series Base Shoe.**

This attachment is often used in multi-story buildings with concrete floors. A 4" (102 mm) wide x 1/2" (13 mm) thick steel strip, drilled and tapped for screws with 12" (305 mm) centers (plugged or taped to prevent concrete penetration), is installed flush with the top of the concrete floor. To meet code requirements 3/8" x 2-1/2" (10 x 64 mm) Nelson® Studs are welded to the underside of the steel strip on 18" (457 mm) centers. For installation, remove the tape or plug from tapped holes and secure the Base Shoe with approved fasteners. Steel should be drilled to match hole locations in Base Shoe. Allowable fabrication tolerances may affect 12" (305 mm) centers.

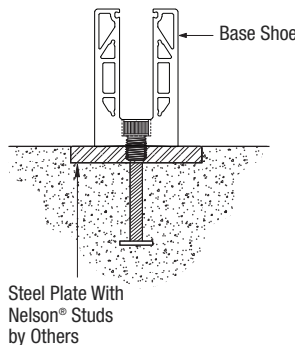

Nelson is a registered trademark of Nelson Stud Welding, Inc.

## Planning and Pre-Installation Visits to Job Site Can Cut Costs

CRL has made every effort to improve the installation process and make it easier. We directed our efforts at existing products and processes, and incorporated innovative ideas and requests from our customers. We offer the most services in the industry: cutting, mitering, hole fabrication, two systems for securing the glass (The TAPER-LOC® Dry Glaze System or the Standard Wet Glaze System).

In addition, we have developed laser-assisted systems to assure your glass is plumb, clamp and alignment fixtures to secure the glass in place while the cement dries, pumping equipment for the cement, and more.

The one area that is out of our control is the Substrate Attachment Area at the job site. Below we give you advice on how to plan or correct this area so you will have a smooth installation. First we will address potential problems, and then we will give you the best solutions to correct these problems.

**Base Shoe Attachments to Concrete:** Because of the advancements in today's anchoring systems, securing the Base Shoe to concrete is now a simple matter of aligning the Base Shoe, drilling holes and inserting anchors. The holes in the Base Shoe act as an alignment fix for proper hole position. If re-bar obstruction occurs, additional drilling of Base Shoe may be required. After drilling, all that is necessary is to vacuum out the holes and install the Wedge-Bolt Anchors and Washers (see page 188B).

**Base Shoe Attachments to Steel Angles, Channels, or Embedments:** This is an area where problems can occur. They can be addressed either as pre-installation solutions, or as after-installation corrective solutions.

A major problem is that if the steel angles, channels or embedments are set in place, and concrete is poured without Base Shoe attachment holes being drilled and tapped, doing it afterwards is nearly impossible.

First of all, a magnetic base drill press is required to apply enough pressure to the drill bit for it to drill properly. Then after drilling through the steel, the drill bit comes in contact with the concrete and is dulled after only one use. Next you must drill a clearance hole in the concrete with a masonry drill. Finally, the hole needs to be tapped, and after three or four holes, that tap is ruined by the concrete.

**Pre-Installation Solution:** The easiest way to correct this situation is to drill and tap the steel attachments before they are installed. Care must be taken to ensure drilled and tapped holes match holes in Base Shoe, fabrication tolerances can affect 12" (305 mm) centers. Then, to provide clearance behind the steel and protect the threads from concrete, install CRL Nylon Thread Protecting Allen Screws (see below). These screws are tightened until they are flush with the outside surface, which usually makes them project beyond the back surface, and allows back clearance for the final attaching Socket Head Cap Screw (see page 189B). As a precaution against concrete getting into the Allen Screw socket, making it difficult to remove, we suggest applying a piece of duct tape over each Allen Screw.

**After Installation Corrective Solution:** If the steel attachments are installed in the concrete without the holes being drilled and tapped, the only simple corrective action that can be done is to use CRL Weld Blocks. This is really an easy solution and is often the preferred way to install the Base Shoe. By attaching the CRL Weld Blocks (see page 186B) to the Base Shoe with Socket Head Cap Screws (see page 189B), you can simply position the Base Shoe in the proper location, clamp it in place, and weld the Weld Blocks to the steel attachment surface. One advantage of using CRL Weld Blocks is you never have to worry about hole alignment. The Weld Blocks can be attached at your shop.

## CRL Thread Protecting Nylon Allen Screws

- Protect Threaded Holes From Concrete Contamination

Thread Protecting Nylon Allen Screws are used to protect the threaded holes in steel attachments from concrete contamination, and provide a clearance area behind the attachment. Simply insert the Nylon Allen Screws until the top is flush with the steel attachment. Cover with duct tape to protect the wrench opening. After the steel attachment is set in concrete, remove the tape and Nylon Allen Screws so the Base Shoe can be attached.



CAT. NO.	DESCRIPTION	QTY/CARTON
NAS12X1	1/2"-13 x 1" (25 mm) Nylon Allen Screws	100

Minimum order is 100 each. Must be ordered in increments of 100.

## CRL Wood Mount L-Angle Kits

- Great for Balconies and Decks
- Zinc Plated to Prevent Corrosion
- 10 L-Angles per Pack

CRL Wood Mount L-Angle Kits are for use with CRL Heavy Aluminum Base Shoes. When screwed to structurally sound wood beams, they provide an attachment point using our pre-drilled Base Shoes and our Stainless Steel Socket Head Cap Screws (see page 189B).

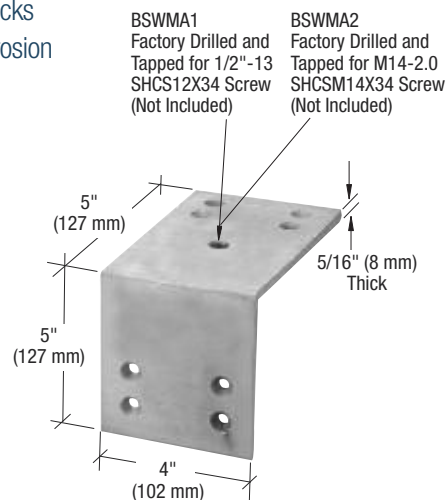

Includes Eight Wood Screws Per L-Angle

CAT. NO.	WORKS WITH BASE SHOE
BSWMA1	All 8B, B5, B6, B7, and 9BL56, L56S
BSWMA2	9BL68, L68S, 9BL21, L21S, L25S

Minimum order is 1 pack.



## CRL 8B Series Square Base Shoe

- For 1/2" (12 mm) Monolithic Tempered Glass
- Environmentally Friendly (Green Product)
- 30% Lighter than CRL's Traditional B5S Series Base Shoe
- Typically Used as the Base Channel for Glass Railing Systems or Windscreens
- Drilled and Counter Bored, or We Will Custom Drill to Your Specifications
- Custom Cutting and Mitering Service Available
- 6063 Alloy, T52 Temper

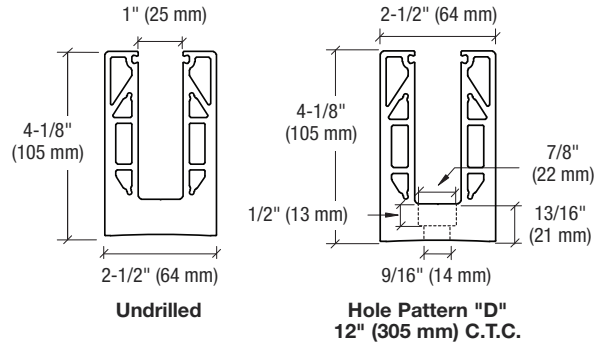

Undrilled

Hole Pattern "D"  
12" (305 mm) C.T.C.

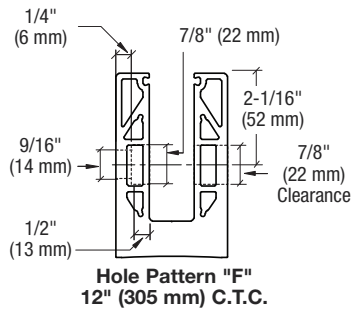

Hole Pattern "F"  
12" (305 mm) C.T.C.

CRL 8B Series Square Base Shoe is used as the base channel for glass railing systems. It can be clad in six choices of architectural finishes (see pages 145B-146B). The most critical component in a railing system is the proper attachment of the Base Shoe to the substrate. CRL has engineered and tested a variety of attachment methods, and has developed an acceptable combination of drilling patterns and fasteners. The five tested methods of attachment can be found on pages 140B-141B, and associated fasteners are shown on pages 188B-189B.

### 8B SERIES SQUARE BASE SHOE

12" (305 MM) C.T.C. CAT. NO.	STOCK LENGTH*	HOLE SIZE	COUNTER BORE X DEPTH	WEIGHT
8B10D**	120" (3.05 m)	9/16" (14 mm)	7/8" (22 mm) x 1/2" (13 mm)	60 pounds (27 kg)
8B20D**	240" (6.10 m)	9/16" (14 mm)	7/8" (22 mm) x 1/2" (13 mm)	120 pounds (54 kg)
8B10F**	120" (3.05 m)	9/16" (14 mm)	7/8" (22 mm) x 1/2" (13 mm)	60 pounds (27 kg)
8B20F**	240" (6.10 m)	9/16" (14 mm)	7/8" (22 mm) x 1/2" (13 mm)	120 pounds (54 kg)
8B10	120" (3.05 m)	---	Δ Extrusion Only (Without Holes)	60 pounds (27 kg)
8B20	240" (6.10 m)	---	Δ Extrusion Only (Without Holes)	120 pounds (54 kg)

\*\* Our Best Sellers are pre-drilled at CRL's Manufacturing Facility. \* Stock lengths have a tolerance of plus or minus 3/4" (19 mm). Minimum order: 1 each. All Base Shoe can be combined for quantity pricing. Must ship common carrier.

Δ **NOTE:** 120" (3.05 m) and 240" (6.10 m) Extrusion Only (without holes) cannot be used for the TAPER-LOC® Dry Glaze System unless the Base Shoe is fabricated to the above tested and approved hole and counter bore pattern. The TAPER-LOC® Dry Glaze System requires that the attachment holes be counter bored so that no part of the fastener protrudes above the base of the channel opening.

**NEW!**



New Safety Seal for Safer and Faster Installations (see page 118B).

Works With:



TL5X10 TAPER-LOC®  
Standard Taper Sets  
(see page 112B)



TLXATSM TAPER-LOC®  
Adjustable Taper Sets  
(see page 113B)

### GLASS SPECIFICATIONS:

For use with 1/2" (12 mm) Thick Monolithic Tempered Glass when using TAPER-LOC® Dry Glaze System and Wet Glaze System.



Safety Seal Gasket Retention Groove (Patent Pending)

Engineered extrusion reduces the weight of the Base Shoe by 30%. This reduces the cost of the Base Shoe, and helps you save on shipping costs.

Integrated Screw Race for End Caps



### ONLINE ARCHITECTURAL RESOURCES



USE MONOLITHIC TEMPERED GLASS



U.S. Patents 8,122,654 and 8,201,366.  
Commonwealth of Australia  
Patents 2008207524 and 2012202256

### TAPER-LOC® DRY GLAZE SYSTEM



For Use with TL5X10 and TLXATSM TAPER-LOC® Taper Sets for 1/2" (12 mm) Monolithic Tempered Glass

### WET GLAZE SYSTEM

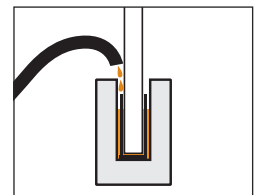

For Use with 1/2" (12 mm) Monolithic Tempered Glass

For Test Results and Drilling Recommendations, Visit [crlaurence.com/test-reports](http://crlaurence.com/test-reports).

## CRL B5S Series Standard Square Base Shoe

- For 1/2" (12 mm) Monolithic Tempered Glass
- Typically Used as the Base Channel for Glass Railing Systems or Windscreens
- Drilled and Counter Bored, or We Will Custom Drill to Your Specifications
- Custom Cutting and Mitering Service Available
- 6063 Alloy, T52 Temper

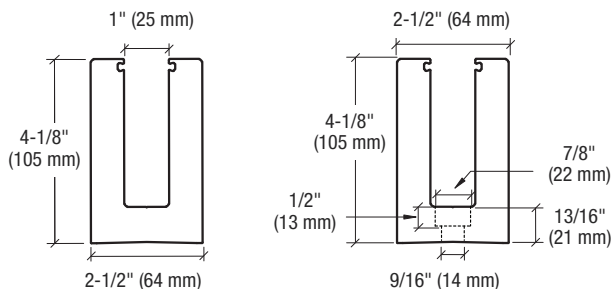

Undrilled

Hole Pattern "D"  
6" or 12" (152 or 305 mm) C.T.C.

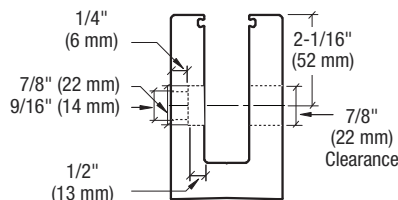

Hole Pattern "F"  
6" or 12" (152 or 305 mm) C.T.C.

CRL B5S Series Standard Square Base Shoe is used as the base channel for glass railing systems. It can be clad in six choices of architectural finishes (see pages 145B-146B). The most critical component in a railing system is the proper attachment of the Base Shoe to the substrate. CRL has engineered and tested a variety of attachment methods, and has developed an acceptable combination of drilling patterns and fasteners. The five tested methods of attachment can be found on pages 140B-141B, and associated fasteners are shown on pages 188B-189B.



New Safety Seal for Safer and Faster Installations (see page 118B).

Works With:



TL5X10 TAPER-LOC®  
Standard Taper Sets  
(see page 112B)



TLXATSM TAPER-LOC®  
Adjustable Taper Sets  
(see page 113B)

### GLASS SPECIFICATIONS:

For use with 1/2" (12 mm) Thick Monolithic Tempered Glass when using TAPER-LOC® Dry Glaze System and Wet Glaze System.



Safety Seal  
Gasket Retention  
Groove  
(Patent Pending)



**ONLINE ARCHITECTURAL RESOURCES**



U.S. Patents 8,122,654 and 8,201,366.  
Commonwealth of Australia  
Patents 2008207524 and 2012202256

### TAPER-LOC® DRY GLAZE SYSTEM



For Use with TL5X10 and TLXATSM TAPER-LOC® Taper Sets for 1/2" (12 mm) Monolithic Tempered Glass

### WET GLAZE SYSTEM

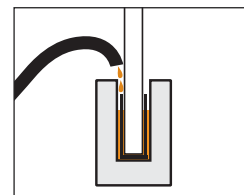

For Use with 1/2" (12 mm) Monolithic Tempered Glass

For Test Results and Drilling Recommendations, Visit [crlaurence.com/test-reports](http://crlaurence.com/test-reports).

### B5S SERIES STANDARD SQUARE BASE SHOE

12" (305 MM) C.T.C. CAT. NO.	6" (152 MM) C.T.C. CAT. NO.	STOCK LENGTH*	HOLE SIZE	COUNTER BORE X DEPTH	WEIGHT
B5S10D**	B5S10D6**	120" (3.05 m)	9/16" (14 mm)	7/8" (22 mm) x 1/2" (13 mm)	84 pounds (38 kg)
B5S20D**	B5S20D6**	240" (6.10 m)	9/16" (14 mm)	7/8" (22 mm) x 1/2" (13 mm)	167 pounds (76 kg)
B5S10F**	B5S10F6**	120" (3.05 m)	9/16" (14 mm)	7/8" (22 mm) x 1/2" (13 mm)	84 pounds (38 kg)
B5S20F**	B5S20F6**	240" (6.10 m)	9/16" (14 mm)	7/8" (22 mm) x 1/2" (13 mm)	167 pounds (76 kg)
B5S10	---	120" (3.05 m)	---	Δ Extrusion Only (Without Holes)	84 pounds (38 kg)
B5S20	---	240" (6.10 m)	---	Δ Extrusion Only (Without Holes)	167 pounds (76 kg)

\*\* Our Best Sellers are pre-drilled at CRL's Manufacturing Facility. \* Stock lengths have a tolerance of plus or minus 3/4" (19 mm). Minimum order: 1 each. All Base Shoe can be combined for quantity pricing. Must ship common carrier.

Δ NOTE: 120" (3.05 m) and 240" (6.10 m) Extrusion Only (without holes) cannot be used for the TAPER-LOC® Dry Glaze System unless the Base Shoe is fabricated to the above tested and approved hole and counter bore pattern. The TAPER-LOC® Dry Glaze System requires that the attachment holes be counter bored so that no part of the fastener protrudes above the base of the channel opening.

**SHIPPING NOTE:** Due to the difficulty in packaging and handling 240" (6.10 m) stock lengths, it is suggested that you take delivery of these at any of our service centers. If requiring shipment, all packaging and handling concerns must be agreed to by CRL and the customer prior to shipping. All shipping arrangements will be documented on your quotation for your signed approval.



## CRL Cladding for 8B and B5S Series Standard Square Base Shoe

### Straight Cladding for 8B and B5S Series Standard Square Base Shoe

CRL Cladding allows the user to match any of six architectural finishes offered in Cap Railing. It can be secured to the Base Shoe using CRL AT234 Cladding Tape and 95CBL Silicone Sealant (see page 177B). **NOTE:** Sold by individual pieces. Base Shoe requires two pieces for coverage on both sides.

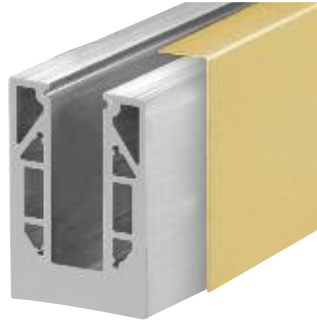

- Available in Six Architectural Finishes
- Adhere With Cladding Tape and Silicone Sealant
- Custom Cutting and Mitering Service Available



CAT. NO.	GRADE	GA./THK.	LENGTH	FINISH
BSCBS10	304	20/.035"	120" (3.05 m)	Brushed Stainless
BSCPS10	304	20/.035"	120" (3.05 m)	Polished Stainless
BSCBS106	316	20/.035"	120" (3.05 m)	Brushed Stainless
BSCPS106	316	20/.035"	120" (3.05 m)	Polished Stainless
BSC236BS	316	20/.035"	236" (6 m)*	Brushed Stainless
BSC236PS	316	20/.035"	236" (6 m)*	Polished Stainless
BSCPB10	C260	.045"	120" (3.05 m)	Polished Brass
BSCSB10	C260	.045"	120" (3.05 m)	Satin Brass
BSCSA10	5052	.050"	120" (3.05 m)	Satin Anodized
BSCDU10	5052	.050"	120" (3.05 m)	Dark Bronze Anodized

Minimum order: 1 each. \*Minimum order: 1 pack (6 pieces per pack). All finishes can be combined for quantity pricing. Custom lengths up to 168" (4.26 m) are available on special order. Must ship common carrier.

## Fascia Cladding for 8B and B5S Series Standard Square Base Shoe

CRL Fascia Cladding is offered for applications where the Base Shoe is installed to the side of the substrate. We offer Outside Fascia Cladding that will conceal the three exposed outside edges of the Base Shoe. We also offer the Inside Fascia Cladding Strip that will cover the top inside edge of the Base Shoe. Secure with CRL AT234 Cladding Tape and 95CBL Silicone Sealant (see page 177B).

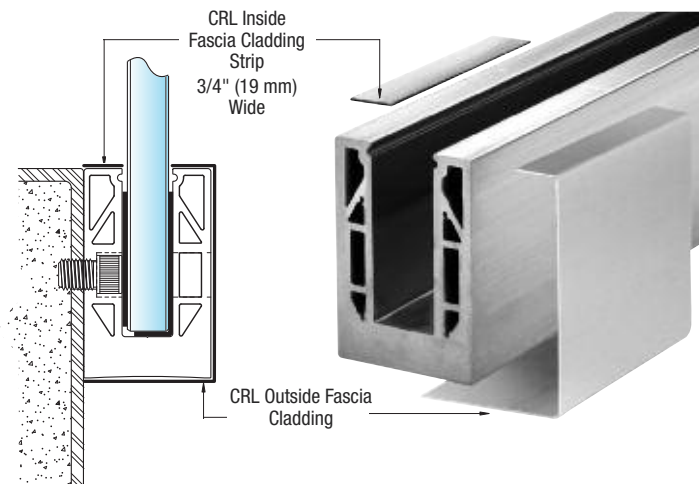

- Available in Six Architectural Finishes
- Adhere With Cladding Tape and Silicone Sealant
- Custom Cutting and Mitering Services Available
- Outside and Inside Fascia Cladding Are Sold Separately



#### OUTSIDE FASCIA CLADDING

CAT. NO.	GRADE	GA./THK.	LENGTH	FINISH
B5C0FBS	304	20/.035"	120" (3.05 m)	Brushed Stainless
B5C0FPS	304	20/.035"	120" (3.05 m)	Polished Stainless
B5C0FPB	C260	.045"	120" (3.05 m)	Polished Brass
B5C0FSB	C260	.045"	120" (3.05 m)	Satin Brass
B5C0FSA	5052	.050"	120" (3.05 m)	Satin Anodized
B5C0FDU	5052	.050"	120" (3.05 m)	Dark Bronze Anodized

Minimum order: 1 each. All finishes can be combined for quantity pricing. Custom lengths up to 168" (4.26 m) are available on special order. Must ship common carrier.

#### INSIDE FASCIA CLADDING STRIP

CAT. NO.	GRADE	GA./THK.	LENGTH	FINISH
B5C1FBS	304	20/.035"	120" (3.05 m)	Brushed Stainless
B5C1FPS	304	20/.035"	120" (3.05 m)	Polished Stainless
B5C1FPB	C260	.045"	120" (3.05 m)	Polished Brass
B5C1FSB	C260	.045"	120" (3.05 m)	Satin Brass
B5C1FSA	5052	.050"	120" (3.05 m)	Satin Anodized
B5C1FDU	5052	.050"	120" (3.05 m)	Dark Bronze Anodized

Minimum order: 1 each. All finishes can be combined for quantity pricing. Custom lengths up to 168" (4.26 m) are available on special order. Must ship common carrier.

## Application Suggestions for CRL Cladding

There are various methods of attaching the Cladding to the Base Shoe. All three types shown below will work, but a combination of AT234 Cladding Tape and 95CBL Neutral Cure Silicone (Type C) offers the best of two worlds; the instant bond of the tape along with the speed of application of the silicone and its flexible, durable adhesion. See page 177B for additional information.

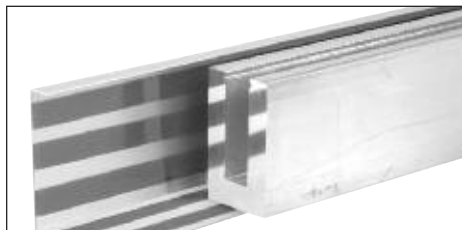

**Type A:** Apply three rows of Tape to the inside face and two rows to the inside bottom leg of the Cladding. Carefully align the Cladding to the Base Shoe and press in place.

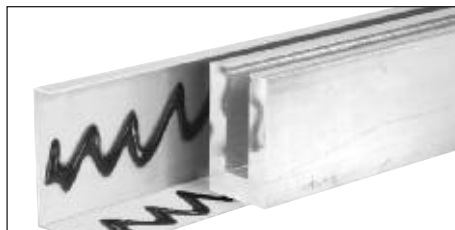

**Type B:** Apply Silicone to the inside face and bottom leg of the Cladding. Carefully align Cladding to the Base Shoe and press in place. Use clamps to hold the Cladding in place until the Silicone cures.

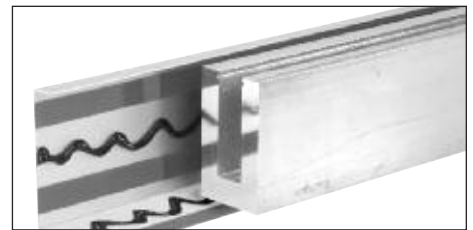

**Type C:** Apply two rows of Tape to the inside face of the Cladding, one toward the top and one toward the bottom. Apply the Silicone between the rows of Tape. Apply one row of Tape to the bottom leg, closest to the outer edge. Apply Silicone between Tape and corner bend in Cladding. Carefully align the Cladding to the Base Shoe and press in place.

## CRL Cladding for 8B and B5S Series Standard Square Base Shoe



**CAT. NO. SCCS5**  
Cladding Color Chip Chain  
Minimum order is one each.

## 12" Mitered Corner Cladding for 8B and B5S Series Standard Square Base Shoe

### ONLINE ARCHITECTURAL RESOURCES

CRL Mitered Corner Cladding allows the user to match any of six architectural finishes offered in Cap Railing. Each leg is 12" (305 mm) in length, and can be secured to the Base Shoe using CRL AT234 Cladding Tape and 95CBL Silicone Sealant (see page 177B). Four pieces per set.

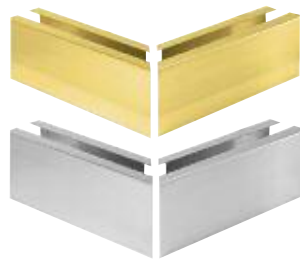

- 90 Degree and 135 Degree Corner Set
- Available in Six Architectural Finishes
- Adhere With Cladding Tape and Silicone Sealant



90 DEGREE CORNER CAT. NO.	135 DEGREE CORNER CAT. NO.	GRADE	GA./THK.	FINISH
B5S90BS	B5S135BS	304	20/.035"	Brushed Stainless
B5S90PS	B5S135PS	304	20/.035"	Polished Stainless
B5S90BS6	B5S135BS6	316	20/.035"	Brushed Stainless
B5S90PS6	B5S135PS6	316	20/.035"	Polished Stainless
B5S90PB	B5S135PB	C260	.045"	Polished Brass
B5S90SB	B5S135SB	C260	.045"	Satin Brass
B5S90SA	B5S135SA	5052	.050"	Satin Anodized
B5S90DU	B5S135DU	5052	.050"	Dark Bronze Anodized

Minimum order: 1 set. All finishes can be combined for quantity pricing.

## End Caps for 8B and B5S Series Standard Square Base Shoe

CRL End Caps allow the user to match any of six architectural finishes offered in Cap Railing. B5SEC End Caps are secured to the Base Shoe using CRL AT234 Cladding Tape and 95CBL Silicone Sealant (see page 177B). 8BC End Caps are secured by four screws (included). One per package.



- Available in Six Architectural Finishes



FOR 8B CAT. NO.	FOR B5S CAT. NO.	GRADE	GA./THK.	FINISH
8BCBS	B5SECBS	304	20/.035"	Brushed Stainless
8BCPS	B5SECPS	304	20/.035"	Polished Stainless
8BCBS6	B5SECBS6	316	20/.035"	Brushed Stainless
8BCPS6	B5SECPS6	316	20/.035"	Polished Stainless
8BCPB	B5SECPB	C260	.045"	Polished Brass
8BCSB	B5SECSB	C260	.045"	Satin Brass
8BCSA	B5SECSA	5052	.050"	Satin Anodized
8BCDU	B5SECDU	5052	.050"	Dark Bronze Anodized

Minimum order: 1 each. All finishes can be combined for quantity pricing.

## 12" Welded End Cladding for 8B and B5S Series Standard Square Base Shoe

CRL Welded End Cladding allows the user to match any of the architectural finishes offered in Cap Railing. It is 12" (305 mm) in length, and can be secured to the Base Shoe using CRL 95CBL Silicone Sealant (see page 177B). One per package.

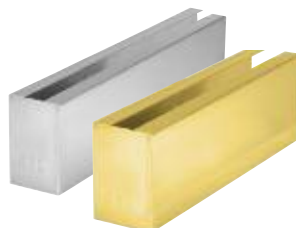

- Available in Three Architectural Finishes
- Adhere With Silicone Sealant



CAT. NO.	GRADE	GA./THK.	FINISH
B5SWCBS	304	20/.035"	Brushed Stainless
B5SWCPS	304	20/.035"	Polished Stainless
B5SWCBS6	316	20/.035"	Brushed Stainless
B5SWCPS6	316	20/.035"	Polished Stainless
B5SWCPB	C260	.045"	Polished Brass

Minimum order: 1 each. All finishes can be combined for quantity pricing.

## CRL B5A Series SurfaceMate® Square Base Shoe

- Adjustable Angle Base Shoe and Shimming System for Dry Glazing 1/2" (12 mm) Monolithic Tempered Glass
- Drilled and Counter Bored, or We Will Custom Drill to Your Specifications
- Works With TL5X10 and TLXATSM TAPER-LOC® Taper Sets
- Custom Cutting and Mitering Service Available
- 6063 Alloy, T52 Temper

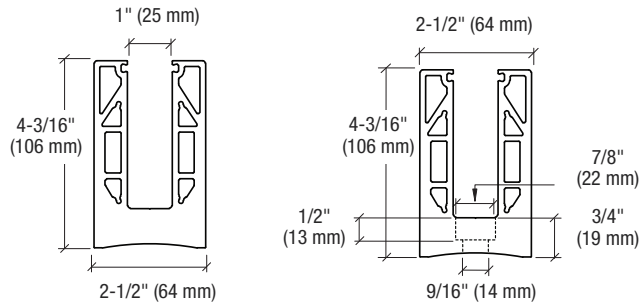

Undrilled

Hole Pattern "D"  
12" (305 mm) C.T.C.

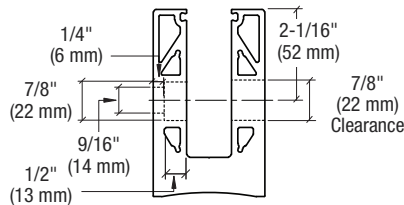

Hole Pattern "F"  
12" (305 mm) C.T.C.



New Safety Seal for Safer and Faster Installations (see page 118B).

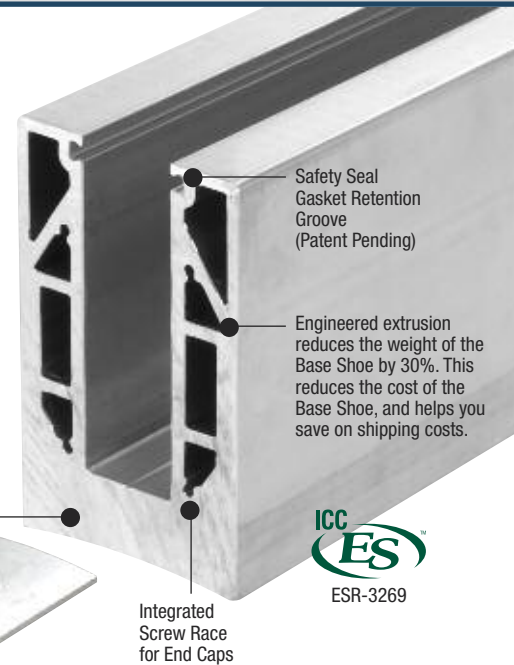
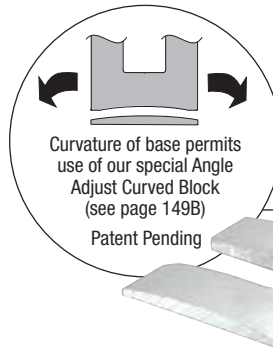

**ONLINE ARCHITECTURAL RESOURCES**



U.S. Patents 8,122,654 and 8,201,366.  
Commonwealth of Australia  
Patents 2008207524 and 2012202256

Works With:



TL5X10 TAPER-LOC®  
Standard Taper Sets  
(see page 112B)



TLXATSM TAPER-LOC®  
Adjustable Taper Sets  
(see page 113B)

**TAPER-LOC®  
DRY GLAZE SYSTEM**



For Use with TL5X10 and TLXATSM TAPER-LOC® Taper Sets for 1/2" (12 mm) Monolithic Tempered Glass

For Test Results and Drilling Recommendations, Visit [crlaurence.com/test-reports](http://crlaurence.com/test-reports).

CRL B5A Series SurfaceMate® Adjustable Angle Square Base Shoe and Shimming System is unlike any other base shoe you've ever used. This special aluminum extrusion features a curved base that sits atop a curved aluminum block at each bolt location, providing a margin of adjustment to accommodate uneven surfaces. Just install the mounting bolts loosely, then pivot the base shoe until your laser level tool indicates level. Additional matched size aluminum horseshoe shims are available in three thicknesses for adjusting the height when an abrupt dip is encountered (see page 186B).

No more tedious shimming to achieve vertical plumb, this new method will adjust within a 3 degree range, well in excess of the maximum allowable floor drainage slopes. The engineered cavities in the channel help to reduce the weight of the base shoe by about 30%, which reduces the weight on the mounting substrate, and also helps you save on shipping costs.

### GLASS SPECIFICATIONS:

For use with 1/2" (12 mm) Thick Monolithic Tempered Glass when using TAPER-LOC® Dry Glaze System

#### B5A SERIES SURFACEMATE® SQUARE BASE SHOE

12" (305 MM) C.T.C. CAT. NO.	STOCK LENGTH*	HOLE SIZE	COUNTER BORE X DEPTH	WEIGHT
B5A10D**	120" (3.05 m)	9/16" (14 mm)	7/8" (22 mm) x 1/2" (13 mm)	60 pounds (27 kg)
B5A10F**	120" (3.05 m)	9/16" (14 mm)	7/8" (22 mm) x 1/2" (13 mm)	60 pounds (27 kg)
B5A10	120" (3.05 m)	---	Δ Extrusion Only (Without Holes)	60 pounds (27 kg)

\*\* Our Best Sellers are pre-drilled at CRL's Manufacturing Facility. \* Stock lengths have a tolerance of plus or minus 3/4" (19 mm). Minimum order: 1 each. All Base Shoe can be combined for quantity pricing. Must ship common carrier.

Δ **NOTE:** 120" (3.05 m) Extrusion Only (without holes) cannot be used for the TAPER-LOC® Dry Glaze System unless the Base Shoe is fabricated to the above tested and approved hole and counter bore pattern. The TAPER-LOC® Dry Glaze System requires that the attachment holes be counter bored so that no part of the fastener protrudes above the base of the channel opening.

The most critical component in a railing system is the proper attachment of the Base Shoe to the substrate. CRL has engineered and tested a variety of attachment methods, and has developed an acceptable combination of drilling patterns and fasteners. The five tested methods of attachment can be found on pages 140B-141B, and associated fasteners are shown on pages 188B-189B.

go to [crlaurence.com](http://crlaurence.com) to search for

**base-shoe**

**Search**

or enter the Catalog Number for complete product information

**147B**

**TOLL Phone:** (800) 421-6144  
**FREE Fax:** (800) 262-3299  
From Anywhere in the U.S. or Canada





## CRL Cladding for B5A Series SurfaceMate® Base Shoe



### Straight Cladding for B5A Series SurfaceMate® Base Shoe

CRL Cladding allows the user to match any of six architectural finishes offered in Cap Railing. It can be secured to the Base Shoe using CRL AT234 Cladding Tape and 95CBL Silicone Sealant (see page 177B). **NOTE:** Sold by individual pieces. Base Shoe requires two pieces for coverage on both sides.



- Available in Six Architectural Finishes
- Adhere With Cladding Tape and Silicone Sealant
- Custom Cutting and Mitering Service Available

CAT. NO.	GRADE	GA./THK.	LENGTH	FINISH
BACBS10	304	20/.035"	120" (3.05 m)	Brushed Stainless
BACPS10	304	20/.035"	120" (3.05 m)	Polished Stainless
BACPB10	C260	.045"	120" (3.05 m)	Polished Brass
BACSB10	C260	.045"	120" (3.05 m)	Satin Brass
BACSA10	5052	.050"	120" (3.05 m)	Satin Anodized
BACDU10	5052	.050"	120" (3.05 m)	Dark Bronze Anodized

Minimum order: 1 each. All finishes can be combined for quantity pricing. Custom lengths up to 168" (4.26 m) are available on special order. Must ship common carrier.

### Fascia Cladding for B5A Series SurfaceMate® Base Shoe

CRL Fascia Cladding is offered for applications where the Base Shoe is installed to the side of the substrate. We offer Outside Fascia Cladding that will conceal the three exposed outside edges of the Base Shoe. We also offer the Inside Fascia Cladding Strip that will cover the top inside edge of the Base Shoe. Secure with CRL AT234 Cladding Tape and 95CBL Silicone Sealant (see page 177B).

- Available in Six Architectural Finishes
- Adhere With Cladding Tape and Silicone Sealant
- Custom Cutting and Mitering Services Available
- Outside and Inside Fascia Cladding Are Sold Separately

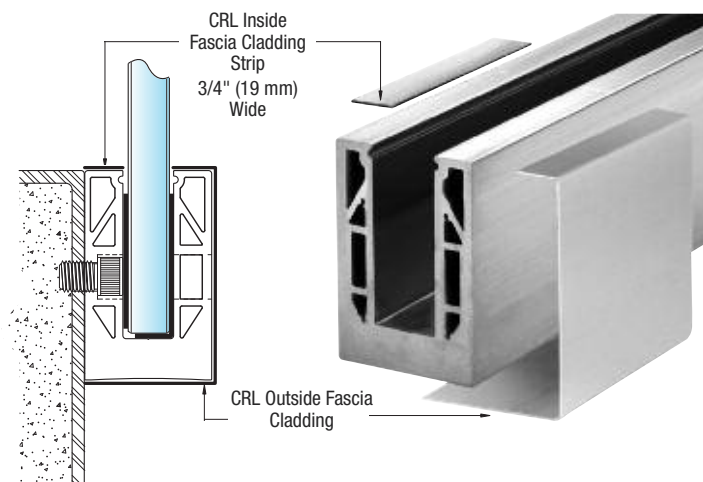

#### OUTSIDE FASCIA CLADDING

CAT. NO.	GRADE	GA./THK.	LENGTH	FINISH
B5AC0FBS	304	20/.035"	120" (3.05 m)	Brushed Stainless
B5AC0FPS	304	20/.035"	120" (3.05 m)	Polished Stainless
B5AC0FPB	C260	.045"	120" (3.05 m)	Polished Brass
B5AC0FSB	C260	.045"	120" (3.05 m)	Satin Brass
B5AC0FSA	5052	.050"	120" (3.05 m)	Satin Anodized
B5AC0FDU	5052	.050"	120" (3.05 m)	Dark Bronze Anodized

Minimum order: 1 each. All finishes can be combined for quantity pricing. Custom lengths up to 168" (4.26 m) are available on special order. Must ship common carrier.

#### INSIDE FASCIA CLADDING STRIP

CAT. NO.	GRADE	GA./THK.	LENGTH	FINISH
B5C1FBS	304	20/.035"	120" (3.05 m)	Brushed Stainless
B5C1FPS	304	20/.035"	120" (3.05 m)	Polished Stainless
B5C1FPB	C260	.045"	120" (3.05 m)	Polished Brass
B5C1FSB	C260	.045"	120" (3.05 m)	Satin Brass
B5C1FSA	5052	.050"	120" (3.05 m)	Satin Anodized
B5C1FDU	5052	.050"	120" (3.05 m)	Dark Bronze Anodized

Minimum order: 1 each. All finishes can be combined for quantity pricing. Custom lengths up to 168" (4.26 m) are available on special order. Must ship common carrier.

## Application Suggestions for CRL Cladding

There are various methods of attaching the Cladding to the Base Shoe. All three types shown below will work, but a combination of AT234 Cladding Tape and 95CBL Neutral Cure Silicone (Type C) offers the best of two worlds; the instant bond of the tape along with the speed of application of the silicone and its flexible, durable adhesion. See page 177B for additional information.

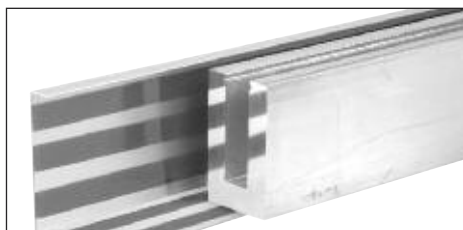

**Type A:** Apply three rows of Tape to the inside face and two rows to the inside bottom leg of the Cladding. Carefully align the Cladding to the Base Shoe and press in place.

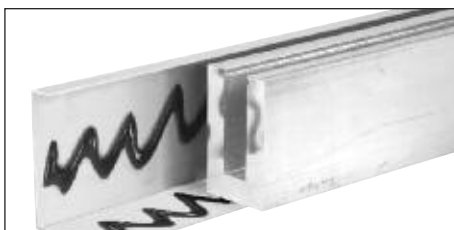

**Type B:** Apply Silicone to the inside face and bottom leg of the Cladding. Carefully align Cladding to the Base Shoe and press in place. Use clamps to hold the Cladding in place until the Silicone cures.

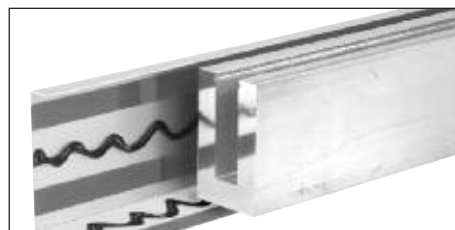

**Type C:** Apply two rows of Tape to the inside face of the Cladding, one toward the top and one toward the bottom. Apply the Silicone between the rows of Tape. Apply one row of Tape to the bottom leg, closest to the outer edge. Apply Silicone between Tape and corner bend in Cladding. Carefully align the Cladding to the Base Shoe and press in place.

## CRL Cladding for B5A Series and SurfaceMate® Base Shoe



**CAT. NO. SCCS5**  
Cladding Color Chip Chain  
Minimum order is one each.

## 12" Mitered Corner Cladding for B5A Series SurfaceMate® Base Shoe

CRL Mitered Corner Cladding allows the user to match any of six architectural finishes offered in Cap Railing. Each leg is 12" (305 mm) in length, and can be secured to the Base Shoe using CRL AT234 Cladding Tape and 95CBL Silicone Sealant (see page 177B). Four pieces per set.

CRL 12" (305 mm) Welded End Cladding for B5A Series SurfaceMate® Base Shoe is also available. Go to [crlaurence.com/base-shoe](http://crlaurence.com/base-shoe) for details.

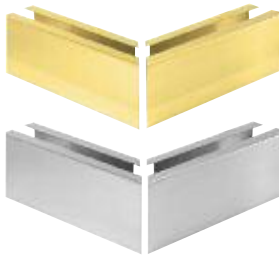

- 90 Degree and 135 Degree Corner Sets
- Available in Six Architectural Finishes
- Adhere With Cladding Tape and Silicone Sealant



90 DEGREE CORNER CAT. NO.	135 DEGREE CORNER CAT. NO.	GRADE	GA./THK.	FINISH
B5A90BS	B5A135BS	304	20/.035"	Brushed Stainless
B5A90PS	B5A135PS	304	20/.035"	Polished Stainless
B5A90PB	B5A135PB	C260	.045"	Polished Brass
B5A90SB	B5A135SB	C260	.045"	Satin Brass
B5A90SA	B5A135SA	5052	.050"	Satin Anodized
B5A90DU	B5A135DU	5052	.050"	Dark Bronze Anodized

Minimum order: 1 set. All finishes can be combined for quantity pricing.

## End Caps for B5A Series SurfaceMate® Base Shoe

CRL End Caps allow the user to match any of six architectural finishes offered in Cap Railing. They can be secured to the Base Shoe using CRL AT234 Cladding Tape and 95CBL Silicone Sealant (see page 177B). One per package.



- Available in Six Architectural Finishes
- Adhere With Cladding Tape and Silicone Sealant



CAT. NO.	GRADE	GA./THK.	FINISH
B5AECBS	304	20/.035"	Brushed Stainless
B5AECPS	304	20/.035"	Polished Stainless
B5AECPB	C260	.045"	Polished Brass
B5AECBS	C260	.045"	Satin Brass
B5AECSA	5052	.050"	Satin Anodized
B5AECDU	5052	.050"	Dark Bronze Anodized

Minimum order: 1 each. All finishes can be combined for quantity pricing. CRL 12" (305 mm) Welded End Cladding for B5A Series SurfaceMate® Base Shoe is also available. Go to [crlaurence.com/base-shoe-cladding](http://crlaurence.com/base-shoe-cladding) for details.

## CRL SurfaceMate® Angle Adjust Curved Blocks



AACS1



AACS2

SurfaceMate® Angle Adjust Curved Blocks (Cat. No. AACs1) are slotted to allow for minor adjustments to the placement of the block so that the base shoe can be adjusted to perfect plumb. The Angle Adjust Curved Block Set (Cat. No. AACs2) can be used in fascia mount application of SurfaceMate® and other flat side Base Shoe.

CAT. NO.	DESCRIPTION
AACS1	One-Piece Curved Block for Bottom Mount Installations
AACS2	Two-Piece Curved Block for Fascia Mount Installations

Minimum order AACs1: 10 each. Must be ordered in increments of 10. Minimum order AACs2: 5 Sets. Must be ordered in increments of 5 sets.

## CRL SurfaceMate® Horseshoe Shims

Aluminum Horseshoe Shims are available in three thicknesses for use with SurfaceMate® Base Shoe. Shims are slotted to allow for minor adjustment, and can be stacked in various sizes to accommodate irregular surfaces below the base shoe and curved block. They can also be used in fascia mount applications of SurfaceMate® Base Shoe.

CAT. NO.	THICKNESS	SIZE
ALSS32	1/32" (.8 mm)	2-1/8" x 2-1/4" (54 x 57 mm)
ALSS16	1/16" (1.6 mm)	2-1/8" x 2-1/4" (54 x 57 mm)
ALSS08	1/8" (3.2 mm)	2-1/8" x 2-1/4" (54 x 57 mm)

Minimum order: 100 each. Must be ordered in increments of 100. Sizes can be combined for quantity pricing.

## CRL B5T Series Tapered Base Shoe

- For 1/2" (12 mm) Monolithic Tempered Glass
- Typically Used as the Base Channel for Glass Railing Systems Requiring a Flush Installation Embedded in Concrete
- Works With TL5X10 and TLXATSM TAPER-LOC® Taper Sets
- Drilled and Counter Bored, or We Will Custom Drill to Your Specifications
- 6063 Alloy, T52 Temper

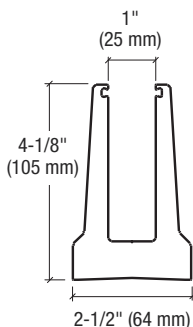

Undrilled

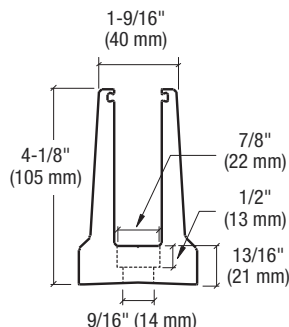

Hole Pattern "D"  
6" or 12" (152 or 305 mm) C.T.C.



New Safety Seal for  
Safer and Faster  
Installations.  
(see page 118B)



Safety Seal  
Gasket Retention  
Groove  
(Patent Pending)



## ONLINE ARCHITECTURAL RESOURCES



USE MONOLITHIC  
TEMPERED GLASS



U.S. Patents 8,122,654 and 8,201,366.  
Commonwealth of Australia  
Patents 2008207524 and 2012202256

### TAPER-LOC® DRY GLAZE SYSTEM



For Use with TL5X10 and  
TLXATSM TAPER-LOC®  
Taper Sets for 1/2"  
(12 mm) Monolithic  
Tempered Glass

### WET GLAZE SYSTEM

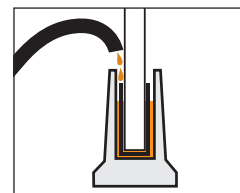

For Use with 1/2" (12 mm)  
Monolithic Tempered Glass

For Test Results and  
Drilling Recommendations,  
Visit [crlaurence.com/test-reports](http://crlaurence.com/test-reports).

### Works With:



TL5X10 TAPER-LOC®  
Standard Taper Sets  
(see page 112B)



TLXATSM TAPER-LOC®  
Adjustable Taper Sets  
(see page 113B)

CRL B5T Tapered Base Shoe is typically used as the base channel for glass railing systems. It can be clad in six choices of architectural finishes (see next page). The most critical component in a railing system is the proper attachment of the Base Shoe to the substrate. CRL has engineered and tested a variety of attachment methods, and has developed an acceptable combination of drilling patterns and fasteners. The five tested methods of attachment can be found on pages 140B-141B, and associated fasteners are shown on pages 188B-189B.

### GLASS SPECIFICATIONS:

For use with 1/2" (12 mm) Thick Monolithic Tempered Glass when using TAPER-LOC® Dry Glaze System and Wet Glaze System.

### B5T SERIES TAPERED BASE SHOE

12" (305 MM) C.T.C. CAT. NO.	6" (152 MM) C.T.C. CAT. NO.	STOCK LENGTH*	HOLE SIZE	COUNTER BORE X DEPTH	WEIGHT
B5T10D**	B5T10D6**	120" (3.05 m)	9/16" (14 mm)	7/8" x 1/2" (22 x 13 mm)	57 pounds (26 kg)
B5T20D**	B5T20D6**	240" (6.10 m)	9/16" (14 mm)	7/8" x 1/2" (22 x 13 mm)	114 pounds (52 kg)
B5T10	---	120" (3.05 m)	---	ΔExtrusion Only (Without Holes)	57 pounds (26 kg)
B5T20	---	240" (6.10 m)	---	ΔExtrusion Only (Without Holes)	114 pounds (52 kg)

\*\* Our Best Sellers are pre-drilled at CRL's Manufacturing Facility. Stock lengths have a tolerance of plus or minus 3/4" (19 mm). Minimum order: 1 each. All Base Shoe can be combined for quantity pricing. Must ship common carrier.

Δ **NOTE:** 120" (3.05 m) and 240" (6.10 m) Extrusion Only (without holes) cannot be used for the TAPER-LOC® Dry Glaze System unless the Base Shoe is fabricated to the above tested and approved hole and counter bore pattern. The TAPER-LOC® Dry Glaze System requires that the attachment holes be counter bored so that no part of the fastener protrudes above the base of the channel opening.

**SHIPPING NOTE:** Due to the difficulty in packaging and handling 240" (6.10 m) stock lengths, it is suggested that you take delivery of these at any of our service centers. If requiring shipment, all packaging and handling concerns must be agreed to by CRL and the customer prior to shipping. All shipping arrangements will be documented on your quotation for your signed approval.



## CRL Cladding for B5T Series Tapered Base Shoe

### Straight Cladding for B5T Series Tapered Base Shoe

CRL Cladding allows the user to match any of six architectural finishes offered in Cap Railing. It can be secured to the Base Shoe using CRL AT234 Cladding Tape and 95CBL Silicone Sealant (see page 177B).

**NOTE:** Sold by individual pieces. Base Shoe requires two pieces for coverage on both sides.



- Available in Six Architectural Finishes
- Adhere With Cladding Tape and Silicone Sealant
- Custom Cutting and Mitering Service Available

CAT. NO.	GRADE	GA./THK.	LENGTH	FINISH
BTCBS10	304	20/.035"	120" (3.05 m)	Brushed Stainless
BTCPS10	304	20/.035"	120" (3.05 m)	Polished Stainless
BTCPB10	C260	.045"	120" (3.05 m)	Polished Brass
BTCBSB10	C260	.045"	120" (3.05 m)	Satin Brass
BTCSA10	5052	.050"	120" (3.05 m)	Satin Anodized
BTCDU10	5052	.050"	120" (3.05 m)	Dark Bronze Anodized

Minimum order: 1 each. All finishes can be combined for quantity pricing. Custom lengths up to 168" (4.26 m) are available on special order. Must ship common carrier.



### 12" Mitered Corner Cladding for B5T Series Tapered Base Shoe

CRL Mitered Corner Cladding allows the user to match any of six architectural finishes offered in Cap Railing. Each leg is 12" (305 mm) in length, and can be secured to the Base Shoe using CRL AT234 Cladding Tape and 95CBL Silicone Sealant (see page 177B). Four pieces per set.

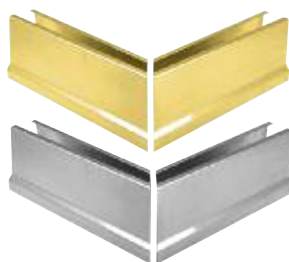

- 90 Degree and 135 Degree Corner Set
- Available in Six Architectural Finishes
- Adhere With Cladding Tape and Silicone Sealant

90 DEGREE CORNER CAT. NO.	135 DEGREE CORNER CAT. NO.	GRADE	GA./THK.	FINISH
B5T90BS	B5T135BS	304	20/.035"	Brushed Stainless
B5T90PS	B5T135PS	304	20/.035"	Polished Stainless
B5T90PB	B5T135PB	C260	.045"	Polished Brass
B5T90SB	B5T135SB	C260	.045"	Satin Brass
B5T90SA	B5T135SA	5052	.050"	Satin Anodized
B5T90DU	B5T135DU	5052	.050"	Dark Bronze Anodized

Minimum order: 1 set. All finishes can be combined for quantity pricing.



### End Caps for B5T Series Tapered Base Shoe

CRL End Caps allow the user to match any of six architectural finishes offered in Cap Railing. They can be secured to the Base Shoe using CRL AT234 Cladding Tape and 95CBL Silicone Sealant (see page 177B). One per package.

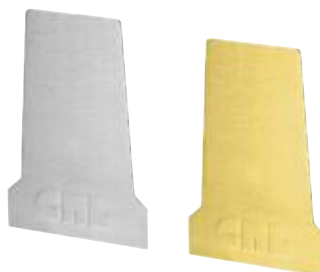

- Available in Six Architectural Finishes
- Adhere With Cladding Tape and Silicone Sealant

CAT. NO.	GRADE	GA./THK.	FINISH
B5TECBS	304	20/.035"	Brushed Stainless
B5TECPB	304	20/.035"	Polished Stainless
B5TECPB	C260	.045"	Polished Brass
B5TECSB	C260	.045"	Satin Brass
B5TECSA	5052	.050"	Satin Anodized
B5TECDU	5052	.050"	Dark Bronze Anodized

Minimum order: 1 each. All finishes can be combined for quantity pricing.



### Alternate Method for Finishing Base Shoe Top

- Preferred for Exterior Installations Where a More Positive Seal is Required

An alternate method to finish off the Base Shoe's top opening is to roll in 5/8" (16 mm) Foam Backer Rod and run a cap bead of our Cat. No. 95CBL Neutral Cure Silicone (see page 125B) over it. This method is preferred in exterior installations where a more positive seal is required.



Roll in Backer Rod



Gun Cap Bead of Silicone

CAT. NO.	DESCRIPTION
SBRR	Roller Tool for Foam Backer Rod
B0CBR58C	100' (30.5 m) Roll 5/8" (16 mm) Foam Backer Rod
B0CBR58	1400' (426 m) Roll 5/8" (16 mm) Foam Backer Rod

Minimum order: Cat. No. SBRR is one each; Cat. No. B0CBR58C is one roll; Cat. No. B0CBR58 is one case.

## CRL B5L Series Low Profile Square Base Shoe

- For 1/2" (12 mm) Monolithic Tempered Glass Wet Glazed Only
- Lower Profile Desired in Residential and Marine Applications
- Typically Used as the Base Channel for Glass Railing Systems or Windscreens
- Drilled and Counter Bored, or We Will Custom Drill to Your Specifications
- Custom Cutting and Mitering Service Available
- 6063 Alloy, T52 Temper

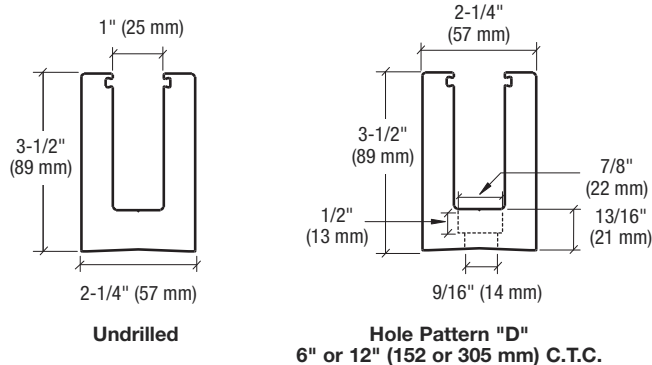

### WET GLAZE SYSTEM

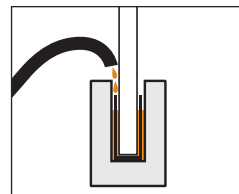

For Use with 1/2" (12 mm) Monolithic Tempered Glass



New Safety Seal for Safer and Faster Installations (see page 118B).

**ONLINE ARCHITECTURAL RESOURCES**

CRL B5L Series Low Profile Square Base Shoe is used as the base channel for glass railing systems. It can be clad in six choices of architectural finishes (see next page). The Low Profile Square Base Shoe is for use with the Wet Glaze System only. The most critical component in a railing system is the proper attachment of the Base Shoe to the substrate. CRL has engineered and tested a variety of attachment methods, and has developed an acceptable combination of drilling patterns. The five tested methods of attachment can be found on pages 140B-141B, and associated fasteners are shown on pages 188B-189B.



**CAT. NO. SCCS5**  
Cladding Color Chip Chain  
Minimum order is one each

### GLASS SPECIFICATIONS:

For use with 1/2" (12 mm) Thick Monolithic Tempered Glass when using the Wet Glaze System. Low Profile Square Base Shoe cannot be used for the TAPER-LOC® Dry Glaze System.

For Test Results and Drilling Recommendations, Visit [crlaurence.com/test-reports](http://crlaurence.com/test-reports).

### B5L SERIES LOW PROFILE SQUARE BASE SHOE

12" (305 MM) C.T.C. CAT. NO.	6" (152 MM) C.T.C. CAT. NO.	STOCK LENGTH*	HOLE SIZE	COUNTER BORE X DEPTH	WEIGHT
B5L10D**	B5L10D6**	120" (3.05 m)	9/16" (14 mm)	7/8" x 1/2" (22 x 13 mm)	61 pounds (28 kg)
B5L20D**	B5L20D6**	240" (6.10 m)	9/16" (14 mm)	7/8" x 1/2" (22 x 13 mm)	121 pounds (55 kg)
B5L10	---	120" (3.05 m)	---	Extrusion Only (Without Holes)	61 pounds (28 kg)
B5L20	---	240" (6.10 m)	---	Extrusion Only (Without Holes)	121 pounds (55 kg)

\*\* Our Best Sellers are pre-drilled at CRL's Manufacturing Facility. \*Stock lengths have a tolerance of plus or minus 3/4" (19 mm). Minimum order: 1 each. All Base Shoe can be combined for quantity pricing. Must ship common carrier.

**SHIPPING NOTE:** Due to the difficulty in packaging and handling 240" (6.10 m) stock lengths, it is suggested that you take delivery of these at any of our service centers. If requiring shipment, all packaging and handling concerns must be agreed to by CRL and the customer prior to shipping. All shipping arrangements will be documented on your quotation for your signed approval.

## CRL Cladding for B5L Series Low Profile Base Shoe

### Straight Cladding for B5L Series Low Profile Base Shoe

CRL Cladding allows the user to match any of six architectural finishes offered in Cap Railing. It can be secured to the Base Shoe using CRL AT234 Cladding Tape and 95CBL Silicone Sealant (see page 177B). **NOTE:** Sold by individual pieces. Base Shoe requires two pieces for coverage on both sides.



- Available in Six Architectural Finishes
- Adhere With Cladding Tape and Silicone Sealant
- Custom Cutting and Mitering Service Available

CAT. NO.	GRADE	GA./THK.	LENGTH	FINISH
<b>BLCBS10</b>	304	20/.035"	120" (3.05 m)	Brushed Stainless
<b>BLCPS10</b>	304	20/.035"	120" (3.05 m)	Polished Stainless
<b>BLCPB10</b>	C260	.045"	120" (3.05 m)	Polished Brass
<b>BLCSB10</b>	C260	.045"	120" (3.05 m)	Satin Brass
<b>BLCSA10</b>	5052	.050"	120" (3.05 m)	Satin Anodized
<b>BLCDU10</b>	5052	.050"	120" (3.05 m)	Dark Bronze Anodized

Minimum order: 1 each. All finishes can be combined for quantity pricing.  
Custom lengths up to 168" (4.26 m) are available on special order. Must ship common carrier.



### 12" Mitered Corner Cladding for B5L Series Low Profile Base Shoe

CRL Mitered Corner Cladding allows the user to match any of six architectural finishes offered in Cap Railing. Each leg is 12" (305 mm) in length, and can be secured to the Base Shoe using CRL AT234 Cladding Tape and 95CBL Silicone Sealant (see page 177B). Four pieces per set.

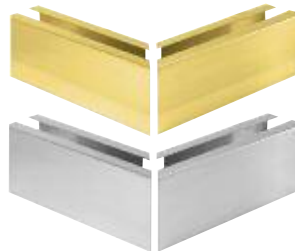

- 90 Degree and 135 Degree Corner Sets
- Available in Six Architectural Finishes
- Adhere With Cladding Tape and Silicone Sealant

90 DEGREE CORNER CAT. NO.	135 DEGREE CORNER CAT. NO.	GRADE	GA./THK.	FINISH
<b>B5L90BS</b>	<b>B5L135BS</b>	304	20/.035"	Brushed Stainless
<b>B5L90PS</b>	<b>B5L135PS</b>	304	20/.035"	Polished Stainless
<b>B5L90PB</b>	<b>B5L135PB</b>	C260	.045"	Polished Brass
<b>B5L90SB</b>	<b>B5L135SB</b>	C260	.045"	Satin Brass
<b>B5L90SA</b>	<b>B5L135SA</b>	5052	.050"	Satin Anodized
<b>B5L90DU</b>	<b>B5L135DU</b>	5052	.050"	Dark Bronze Anodized

Minimum order: 1 set. All finishes can be combined for quantity pricing.



### End Caps for B5L Series Low Profile Base Shoe

CRL End Caps allow the user to match any of six architectural finishes offered in Cap Railing. They can be secured to the Base Shoe using CRL AT234 Cladding Tape and 95CBL Silicone Sealant (see page 177B). One per package.



- Available in Six Architectural Finishes
- Adhere With Cladding Tape and Silicone Sealant

CAT. NO.	GRADE	GA./THK.	FINISH
<b>B5LECBS</b>	304	20/.035"	Brushed Stainless
<b>B5LECPBS</b>	304	20/.035"	Polished Stainless
<b>B5LECPB</b>	C260	.045"	Polished Brass
<b>B5LECSB</b>	C260	.045"	Satin Brass
<b>B5LECSA</b>	5052	.050"	Satin Anodized
<b>B5LECDU</b>	5052	.050"	Dark Bronze Anodized

Minimum order: 1 each. All finishes can be combined for quantity pricing.



### 12" Welded End Cladding for B5L Series Low Profile Base Shoe

CRL Welded End Cladding allows the user to match any of four architectural finishes offered in Cap Railing. It is 12" (305 mm) in length, and can be secured to the Base Shoe using 95CBL Silicone Sealant (see page 177B). One per package.



- Available in Four Architectural Finishes
- Adhere With Silicone Sealant

CAT. NO.	GRADE	GA./THK.	FINISH
<b>B5LWCBS</b>	304	20/.035"	Brushed Stainless
<b>B5LWCPS</b>	304	20/.035"	Polished Stainless
<b>B5LWCPB</b>	C260	.045"	Polished Brass
<b>B5LWCBSB</b>	C260	.045"	Satin Brass

Minimum order: 1 each. All finishes can be combined for quantity pricing.





## CRL 8B58 Series Square Base Shoe

- For 5/8" (15.09 to 16.66 mm) Monolithic Tempered Glass
- Environmentally Friendly (Green Product)
- 30% Lighter than CRL's Traditional B6N Series Base Shoe
- Drilled and Counter Bored, or We Will Custom Drill to Your Specifications
- Custom Cutting and Mitering Service Available
- 6063 Alloy, T52 Temper

**NEW!**



New Safety Seal for Safer and Faster Installations (see page 118B).



Works With:



TL5X10 TAPER-LOC® Standard Taper Sets (see page 112B)



TLXATSM TAPER-LOC® Adjustable Taper Sets (see page 113B)



Safety Seal Gasket Retention Groove (Patent Pending)

Engineered extrusion reduces the weight of the Base Shoe by 30%. This reduces the cost of the Base Shoe, and helps you save on shipping costs.



Integrated Screw Race for End Caps

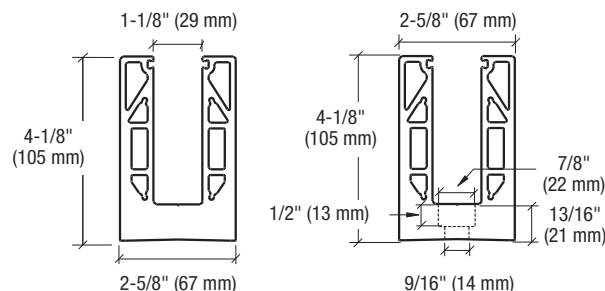

Undrilled

Hole Pattern "D"  
12" (305 mm) C.T.C.

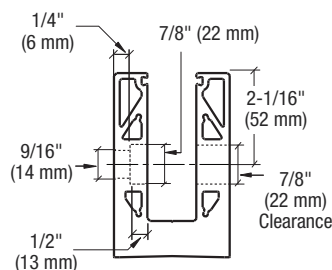

Hole Pattern "F"  
12" (305 mm) C.T.C.

CRL 8B58 Series Square Base Shoe is used as the base channel for glass railing systems. It can be clad in six choices of architectural finishes (see pages 156B-157B). The most critical component in a railing system is the proper attachment of the Base Shoe to the substrate. CRL has engineered and tested a variety of attachment methods, and has developed an acceptable combination of drilling patterns and fasteners. The five tested methods of attachment can be found on pages 140B-141B, and associated fasteners are shown on pages 188B-189B.

### GLASS SPECIFICATIONS:

For use with 5/8" (15 mm) Thick North American Monolithic Tempered Glass Meets ASTM, BSI, and DIN Tolerance Standards  
Thickness Range: 15.09 mm (0.594") to 16.66 mm (0.656")

### 8B58 SERIES SQUARE BASE SHOE

12" (305 MM) C.T.C. CAT. NO.	STOCK LENGTH*	HOLE SIZE	COUNTER BORE X DEPTH	WEIGHT
8B58D**	120" (3.05 m)	9/16" (14 mm)	7/8" (22 mm) x 1/2" (13 mm)	60 pounds (27 kg)
8B58F**	120" (3.05 m)	9/16" (14 mm)	7/8" (22 mm) x 1/2" (13 mm)	60 pounds (27 kg)
8B58	120" (3.05 m)	---	Δ Extrusion Only (Without Holes)	60 pounds (27 kg)

\*\* Our Best Sellers are pre-drilled at CRL's Manufacturing Facility. \* Stock lengths have a tolerance of plus or minus 3/4" (19 mm). Minimum order: 1 each. All Base Shoe can be combined for quantity pricing. Must ship common carrier.

Δ **NOTE:** 120" (3.05 m) Extrusion Only (without holes) cannot be used for the TAPER-LOC® Dry Glaze System unless the Base Shoe is fabricated to the above tested and approved hole and counter bore pattern. The TAPER-LOC® Dry Glaze System requires that the attachment holes be counter bored so that no part of the fastener protrudes above the base of the channel opening.

**ONLINE ARCHITECTURAL RESOURCES**



U.S. Patents 8,122,654 and 8,201,366.  
Commonwealth of Australia  
Patents 2008207524 and 2012202256

### TAPER-LOC® DRY GLAZE SYSTEM



For Use with TL5X10 and TLXATSM TAPER-LOC® Taper Sets for 5/8" (15.09 to 16.66 mm) Monolithic Tempered Glass

### WET GLAZE SYSTEM

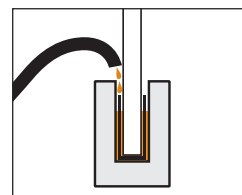

For Use with 5/8" (15.09 to 16.66 mm) Monolithic Tempered Glass

For Test Results and Drilling Recommendations, Visit [crlaurence.com/test-reports](http://crlaurence.com/test-reports).

## CRL B6N and B6S Series Square Base Shoe

- Two Models: One for North American Monolithic Tempered Glass 5/8" (15.09 to 16.66 mm) Thick, and One for European Monolithic Tempered Glass 14.50 to 15.50 mm Thick
- Drilled and Counter Bored, or We Will Custom Drill to Your Specifications
- Custom Cutting and Mitering Service Available
- 6063 Alloy, T52 Temper



New Safety Seal for Safer and Faster Installations (see page 118B).



Safety Seal Gasket Retention Groove (Patent Pending)

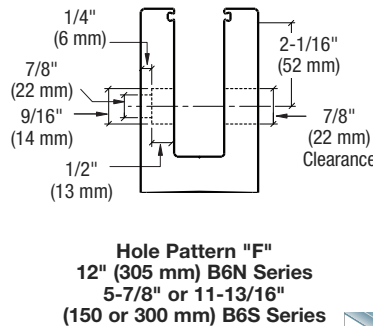
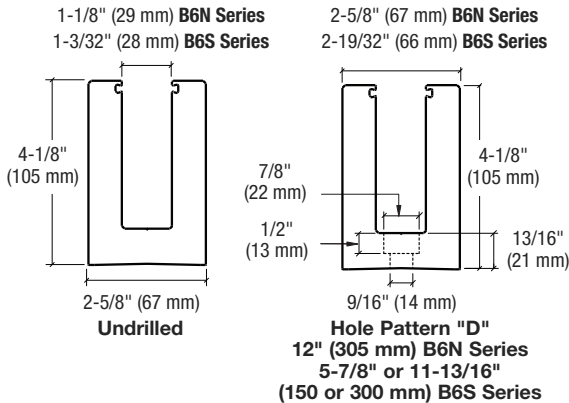

CRL B6N and B6S Series Square Base Shoe are used as the base channel for glass railing systems. They can be clad in six choices of architectural finishes (see pages 156B-157B). The most critical component in a railing system is the proper attachment of the Base Shoe to the substrate. CRL has engineered a variety of attachment methods, and has developed an acceptable combination of drilling patterns and fasteners. The five engineered methods of attachment can be found on pages 140B-141B. Associated fasteners are shown on pages 188B-189B.

### B6N GLASS SPECIFICATIONS:

For use with 5/8" (15 mm) Thick North American Monolithic Tempered Glass Meets ASTM, BSI, and DIN Tolerance Standards Thickness Range: 15.09 mm (0.594") to 16.66 mm (0.656")

### B6S GLASS SPECIFICATIONS:

For use with 15 mm Thick European Monolithic Tempered Glass Meets ASTM, BSI, and DIN Tolerance Standards Thickness Range: 14.50 mm (0.570") to 15.50 mm (0.610")

### Works With:



TL5X10 TAPER-LOC® Standard Taper Sets (see page 112B)



TLXATSM TAPER-LOC® Adjustable Taper Sets (see page 113B)



USE MONOLITHIC TEMPERED GLASS

## ONLINE ARCHITECTURAL RESOURCES



U.S. Patents 8,122,654 and 8,201,366.  
Commonwealth of Australia  
Patents 2008207524 and 2012202256

### TAPER-LOC® DRY GLAZE SYSTEM



For Use with TL5X10 and TLXATSM TAPER-LOC® Taper Sets for Monolithic Tempered Glass

### WET GLAZE SYSTEM

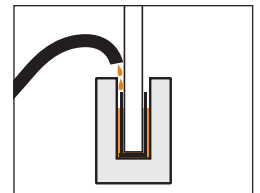

For Use with 5/8" (15 mm) Monolithic Tempered Glass  
For Test Results and Drilling Recommendations, Visit [crlaurence.com/test-reports](http://crlaurence.com/test-reports).

### B6N SERIES NORTH AMERICAN SQUARE BASE SHOE

12" (305 MM) C.T.C. CAT. NO.	STOCK LENGTH*	HOLE SIZE	COUNTER BORE X DEPTH	WEIGHT
B6N10D**	120" (3.05 m)	9/16" (14 mm)	7/8" x 1/2" (22 x 13 mm)	86 pounds (39 kg)
B6N10F**	120" (3.05 m)	9/16" (14 mm)	7/8" x 1/2" (22 x 13 mm)	86 pounds (39 kg)
B6N10	120" (3.05 m)	---	Δ Extrusion Only (Without Holes)	86 pounds (39 kg)

\*\*Our Best Sellers are pre-drilled at CRL's Manufacturing Facility. \*Stock lengths have a tolerance of plus or minus 3/4" (19 mm). Minimum order: 1 each. All Base Shoe can be combined for quantity pricing. Must ship common carrier.

### B6S SERIES EUROPEAN SQUARE BASE SHOE

11-13/16" (300 MM) C.T.C. CAT. NO.	5-7/8" (150 MM) C.T.C. CAT. NO.	STOCK LENGTH*	HOLE SIZE	COUNTER BORE X DEPTH	WEIGHT
B6S10D**	B6S10D6**	118-1/8" (3 m)	9/16" (14 mm)	7/8" x 1/2" (22 x 13 mm)	86 pounds (39 kg)
B6S10F**	B6S10F6**	118-1/8" (3 m)	9/16" (14 mm)	7/8" x 1/2" (22 x 13 mm)	86 pounds (39 kg)
B6S10	---	118-1/8" (3 m)	---	Δ Extrusion Only (Without Holes)	86 pounds (39 kg)

\*\*Our Best Sellers are pre-drilled at CRL's Manufacturing Facility. \*Stock lengths have a tolerance of plus or minus 3/4" (19 mm). Minimum order: 1 each. All Base Shoe can be combined for quantity pricing. Must ship common carrier.

Δ **NOTE:** 120" (3.05 m) and 118-1/8" (3 m) Extrusion Only (without holes) cannot be used for the TAPER-LOC® Dry Glaze System unless the Base Shoe is fabricated to the above tested and approved hole and counter bore pattern. The TAPER-LOC® Dry Glaze System requires that the attachment holes be counter bored so that no part of the fastener protrudes above the base of the channel opening.

## CRL Cladding for 8B58, B6N, and B6S Series Square Base Shoe

### Straight Cladding for 8B58, B6N, and B6S Series Square Base Shoe

CRL Cladding allows the user to match any of six architectural finishes offered in Cap Railing. It can be secured to the Base Shoe using CRL AT234 Cladding Tape and 95CBL Silicone Sealant (see page 177B).

**NOTE:** Sold by individual pieces. Base Shoe requires two pieces for coverage on both sides.



- Available in Six Architectural Finishes
- Adhere With Cladding Tape and Silicone Sealant
- Custom Cutting and Mitering Service Available



CAT. NO.	GRADE	GA./THK.	LENGTH	FINISH
BSCBS10	304	20/.035"	120" (3.05 m)	Brushed Stainless
BSCPS10	304	20/.035"	120" (3.05 m)	Polished Stainless
BSCBS106	316	20/.035"	120" (3.05 m)	Brushed Stainless
BSCPS106	316	20/.035"	120" (3.05 m)	Polished Stainless
BSC236BS	316	20/.035"	236" (6 m)*	Brushed Stainless
BSC236PS	316	20/.035"	236" (6 m)*	Polished Stainless
BSCPB10	C260	.045"	120" (3.05 m)	Polished Brass
BSCSB10	C260	.045"	120" (3.05 m)	Satin Brass
BSCSA10	5052	.050"	120" (3.05 m)	Satin Anodized
BSCDU10	5052	.050"	120" (3.05 m)	Dark Bronze Anodized

Minimum order: 1 each. \*Minimum order: 1 pack (6 pieces per pack). All finishes can be combined for quantity pricing. Custom lengths up to 168" (4.26 m) are available on special order. Must ship common carrier.

### Fascia Cladding for 8B58, B6N, and B6S Series Square Base Shoe

CRL Fascia Cladding is offered for applications where the Base Shoe is installed to the side of the substrate. We offer Outside Fascia Cladding that will conceal the three exposed outside edges of the Base Shoe. We also offer the Inside Fascia Cladding Strip that will cover the top inside edge of the Base Shoe. Secure with CRL AT234 Cladding Tape and CRL 95CBL Silicone Sealant (see page 177B).

- Available in Six Architectural Finishes
- Adhere With Cladding Tape and Silicone Sealant
- Custom Cutting and Mitering Services Available
- Outside and Inside Fascia Cladding Are Sold Separately

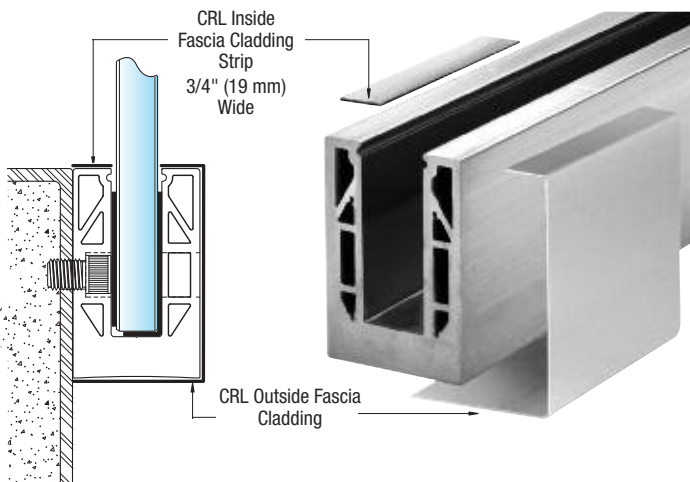

#### OUTSIDE FASCIA CLADDING

CAT. NO.	GRADE	GA./THK.	LENGTH	FINISH
B6C0FBS	304	20/.035"	120" (3.05 m)	Brushed Stainless
B6C0FPS	304	20/.035"	120" (3.05 m)	Polished Stainless
B6C0FPB	C260	.045"	120" (3.05 m)	Polished Brass
B6C0FSB	C260	.045"	120" (3.05 m)	Satin Brass
B6C0FSA	5052	.050"	120" (3.05 m)	Satin Anodized
B6C0FDU	5052	.050"	120" (3.05 m)	Dark Bronze Anodized

Minimum order: 1 each. All finishes can be combined for quantity pricing. Custom lengths up to 168" (4.26 m) are available on special order. Must ship common carrier.

#### INSIDE FASCIA CLADDING STRIP

CAT. NO.	GRADE	GA./THK.	LENGTH	FINISH
B5C1FBS	304	20/.035"	120" (3.05 m)	Brushed Stainless
B5C1FPS	304	20/.035"	120" (3.05 m)	Polished Stainless
B5C1FPB	C260	.045"	120" (3.05 m)	Polished Brass
B5C1FSB	C260	.045"	120" (3.05 m)	Satin Brass
B5C1FSA	5052	.050"	120" (3.05 m)	Satin Anodized
B5C1FDU	5052	.050"	120" (3.05 m)	Dark Bronze Anodized

Minimum order: 1 each. All finishes can be combined for quantity pricing. Custom lengths up to 168" (4.26 m) are available on special order. Must ship common carrier.

## Application Suggestions for CRL Cladding

There are various methods of attaching the Cladding to the Base Shoe. All three types shown below will work, but a combination of CRL AT234 Cladding Tape and 95CBL Neutral Cure Silicone (Type C) offers the best of two worlds; the instant bond of the tape along with the speed of application of the silicone and its flexible, durable adhesion. See page 177B for additional information.

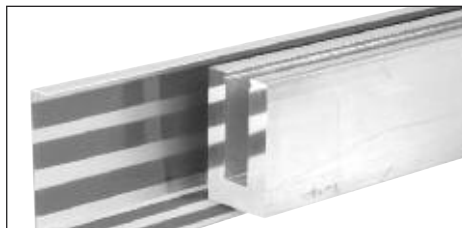

**Type A:** Apply three rows of Tape to the inside face and two rows to the inside bottom leg of the Cladding. Carefully align the Cladding to the Base Shoe and press in place.

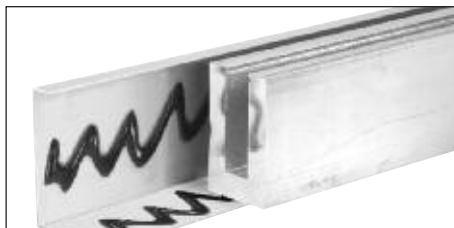

**Type B:** Apply Silicone to the inside face and bottom leg of the Cladding. Carefully align Cladding to the Base Shoe and press in place. Use clamps to hold the Cladding in place until the Silicone cures.

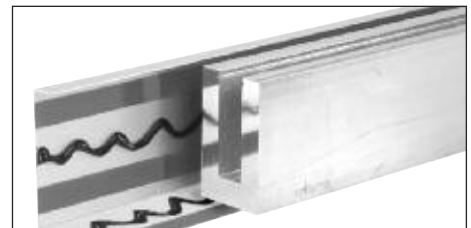

**Type C:** Apply two rows of Tape to the inside face of the Cladding, one toward the top and one toward the bottom. Apply the Silicone between the rows of Tape. Apply one row of Tape to the bottom leg, closest to the outer edge. Apply Silicone between Tape and corner bend in Cladding. Carefully align the Cladding to the Base Shoe and press in place.



## CRL Cladding for 8B58, B6N, and B6S Series Square Base Shoe



**CAT. NO. SCCS5**  
Cladding Color Chip Chain  
Minimum order is one each.

## 12" Mitered Corner Cladding for 8B58, B6N, and B6S Series Square Base Shoe

CRL Mitered Corner Cladding allows the user to match any of six architectural finishes offered in Cap Railing. Each leg is 12" (305 mm) in length, and can be secured to the Base Shoe using CRL AT234 Cladding Tape and 95CBL Silicone Sealant (see page 177B). Four pieces per set.

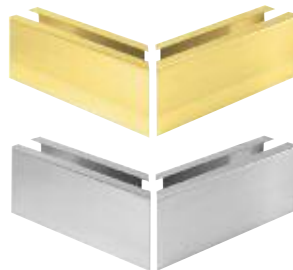

**ONLINE ARCHITECTURAL RESOURCES**

- 90 Degree and 135 Degree Corner Sets
- Available in Six Architectural Finishes
- Adhere With Cladding Tape and Silicone Sealant



90 DEGREE CORNER CAT. NO.	135 DEGREE CORNER CAT. NO.	GRADE	GA./THK.	FINISH
B6S90BS	B6S135BS	304	20/.035"	Brushed Stainless
B6S90PS	B6S135PS	304	20/.035"	Polished Stainless
B6S90BS6	B6S135BS6	316	20/.035"	Brushed Stainless
B6S90PS6	B6S135PS6	316	20/.035"	Polished Stainless
B6S90PB	B6S135PB	C260	.045"	Polished Brass
B6S90SB	B6S135SB	C260	.045"	Satin Brass
B6S90SA	B6S135SA	5052	.050"	Satin Anodized
B6S90DU	B6S135DU	5052	.050"	Dark Bronze Anodized

Minimum order: 1 set. All finishes can be combined for quantity pricing.

## End Caps for 8B58, B6N, and B6S Series Square Base Shoe

CRL End Caps allow the user to match any of six architectural finishes offered in Cap Railing. B6 End Caps are secured to the Base Shoe using CRL AT234 Cladding Tape and 95CBL Silicone Sealant (see page 177B). 8B58 End Caps are secured by four screws (included). One per package.



- Available in Six Architectural Finishes



FOR 8B58 CAT. NO.	FOR B6N/B6S CAT. NO.	GRADE	GA./THK.	FINISH
8B58CBS	B6SECBS	304	20/.035"	Brushed Stainless
8B58CPS	B6SECPS	304	20/.035"	Polished Stainless
8B58CBS6	B6SECBS6	316	20/.035"	Brushed Stainless
8B58CPS6	B6SECPS6	316	20/.035"	Polished Stainless
8B58CPB	B6SECPB	C260	.045"	Polished Brass
8B58CSB	B6SECSB	C260	.045"	Satin Brass
8B58CSA	B6SECSA	5052	.050"	Satin Anodized
8B58CDU	B6SECDU	5052	.050"	Dark Bronze Anodized

Minimum order: 1 each. All finishes can be combined for quantity pricing.

## 12" Welded End Cladding for 8B58, B6N, and B6S Series Square Base Shoe

CRL Welded End Cladding allows the user to match any of four architectural finishes offered in Cap Railing. It is 12" (305 mm) in length, and can be secured to the Base Shoe using 95CBL Silicone Sealant (see page 177B). One per package.

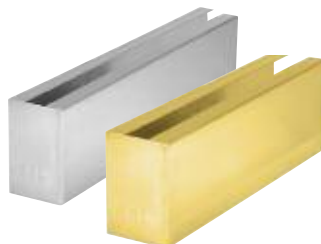

- Available in Four Architectural Finishes
- Adhere With Silicone Sealant



CAT. NO.	GRADE	GA./THK.	FINISH
B6WECBS	304	20/.035"	Brushed Stainless
B6WECPS	304	20/.035"	Polished Stainless
B6WECBS6	316	20/.035"	Brushed Stainless
B6WECPS6	316	20/.035"	Polished Stainless
B6WECPB	C260	.045"	Polished Brass
B6WECBSB	C260	.045"	Satin Brass

Minimum order: 1 each. All finishes can be combined for quantity pricing.

## CRL 8B34 Series Heavy-Duty Square Base Shoe

- For 3/4" (19 mm) Monolithic Tempered Glass
- Environmentally Friendly (Green Product)
- 30% Lighter than CRL's Traditional B7S Series Base Shoe
- Typically Used as the Base Channel for Glass Railing Systems in Arenas
- Drilled and Counter Bored, or We Will Custom Drill to Your Specifications
- Custom Cutting and Mitering Service Available
- 6063 Alloy, T52 Temper

**NEW!**

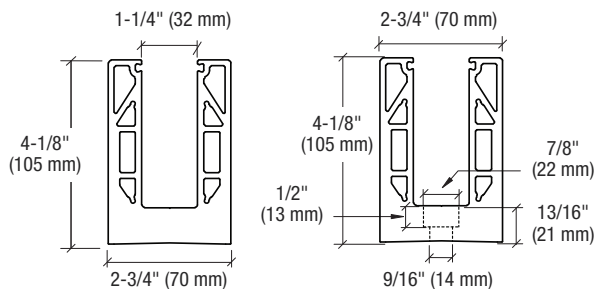

Undrilled

Hole Pattern "D"  
12" (305 mm) C.T.C.

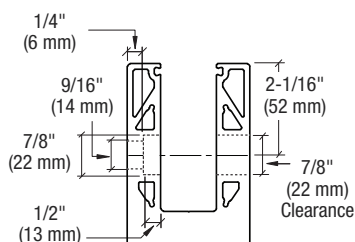

Hole Pattern "F"  
12" (305 mm) C.T.C.

CRL 8B34 Series Heavy-Duty Square Base Shoe is used as the base channel for glass railing systems. It can be clad in six choices of architectural finishes (see pages 160B-161B). The most critical component in a railing system is the proper attachment of the Base Shoe to the substrate. CRL has engineered and tested a variety of attachment methods, and has developed an acceptable combination of drilling patterns and fasteners. The five tested methods of attachment can be found on pages 140B-141B. Associated fasteners are shown on pages 188B-189B.

### GLASS SPECIFICATIONS:

For use with 3/4" (19 mm) Thick Monolithic Tempered Glass when using TAPER-LOC® Dry Glaze System or Wet Glaze System.



New Safety Seal for Safer and Faster Installations (see page 118B).

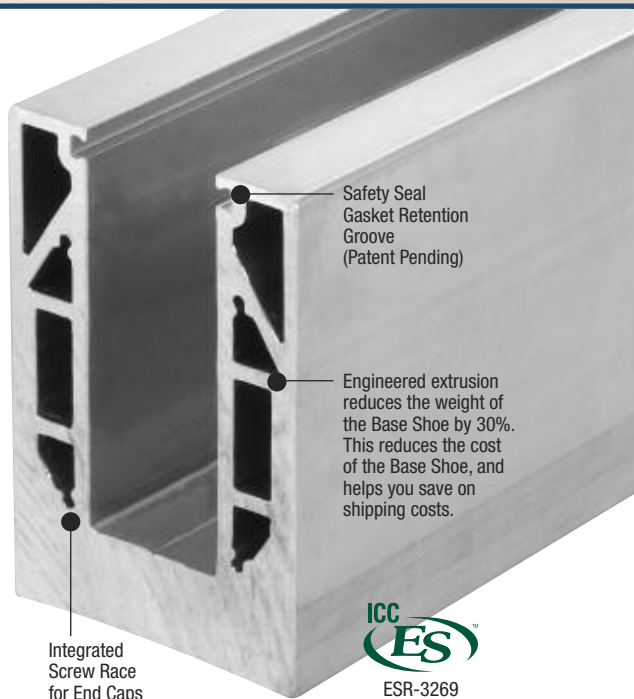

Works With:



TL5X10 TAPER-LOC®  
Standard Taper Sets  
(see page 112B)



TLXATSM TAPER-LOC®  
Adjustable Taper Sets  
(see page 113B)

### ONLINE ARCHITECTURAL RESOURCES



USE MONOLITHIC TEMPERED GLASS



U.S. Patents 8,122,654 and 8,201,366.  
Commonwealth of Australia  
Patents 2008207524 and 2012202256

### TAPER-LOC® DRY GLAZE SYSTEM



For Use with TL5X10 and TLXATSM TAPER-LOC® Taper Sets for 3/4" (19 mm) Monolithic Tempered Glass

### WET GLAZE SYSTEM

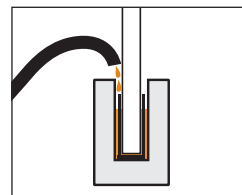

For Use with 3/4" (19 mm) Monolithic Tempered Glass

For Test Results and Drilling Recommendations, Visit [crlaurence.com/test-reports](http://crlaurence.com/test-reports).

### 8B34 SERIES HEAVY-DUTY SQUARE BASE SHOE

12" (305 MM) C.T.C. CAT. NO.	STOCK LENGTH*	HOLE SIZE	COUNTER BORE X DEPTH	WEIGHT
8B34D**	120" (3.05 m)	9/16" (14 mm)	7/8" (22 mm) x 1/2" (13 mm)	60 pounds (27 kg)
8B34F**	120" (3.05 m)	9/16" (14 mm)	7/8" (22 mm) x 1/2" (13 mm)	60 pounds (27 kg)
8B34	120" (3.05 m)	---	Δ Extrusion Only (Without Holes)	60 pounds (27 kg)

\*\* Our Best Sellers are pre-drilled at CRL's Manufacturing Facility. \*Stock lengths have a tolerance of plus or minus 3/4" (19 mm). Minimum order: 1 each. All Base Shoe can be combined for quantity pricing. Must ship common carrier.

Δ NOTE: 120" (3.05 m) Extrusion Only (without holes) cannot be used for the TAPER-LOC® Dry Glaze System unless the Base Shoe is fabricated to the above tested and approved hole and counter bore pattern. The TAPER-LOC® Dry Glaze System requires that the attachment holes be counter bored so that no part of the fastener protrudes above the base of the channel opening.

## CRL B7S Series Heavy-Duty Square Base Shoe

- For 3/4" (19 mm) Monolithic Tempered Glass
- Typically Used as the Base Channel for Glass Railing Systems in Arenas
- Drilled and Counter Bored, or We Will Custom Drill to Your Specifications
- Custom Cutting and Mitering Service Available
- 6063 Alloy, T52 Temper

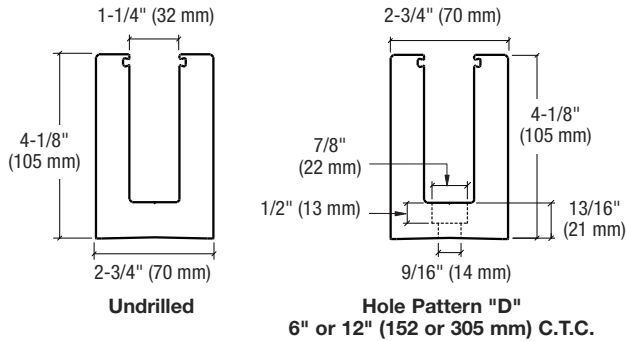

New Safety Seal for Safer and Faster Installations (see page 118B).



Safety Seal Gasket Retention Groove (Patent Pending)

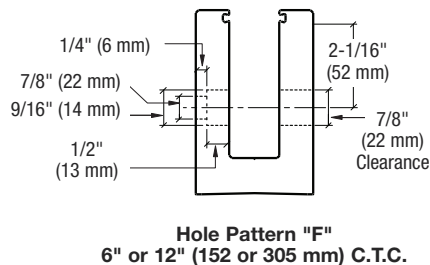

Works With:



TL5X10 TAPER-LOC® Standard Taper Sets (see page 112B)



TLXATSM TAPER-LOC® Adjustable Taper Sets (see page 113B)

**ONLINE ARCHITECTURAL RESOURCES**



**TAPER-LOC X**  
DRY GLAZE RAILING SYSTEM

U.S. Patents 8,122,654 and 8,201,366.  
Commonwealth of Australia  
Patents 2008207524 and 2012202256

**TAPER-LOC® DRY GLAZE SYSTEM**



For Use with TL5X10 and TLXATSM TAPER-LOC® Taper Sets for 3/4" (19 mm) Monolithic Tempered Glass

**WET GLAZE SYSTEM**

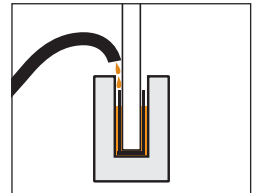

For Use with 3/4" (19 mm) Monolithic Tempered Glass

For Test Results and Drilling Recommendations, Visit [crlaurence.com/test-reports](http://crlaurence.com/test-reports).

CRL B7S Series Heavy-Duty Square Base Shoe is used as the base channel for glass railing systems. It can be clad in six choices of architectural finishes (see pages 160B-161B). The most critical component in a railing system is the proper attachment of the Base Shoe to the substrate. CRL has engineered and tested a variety of attachment methods, and has developed an acceptable combination of drilling patterns and fasteners. The five tested methods of attachment can be found on pages 140B-141B. Associated fasteners are shown on pages 188B-189B.

### GLASS SPECIFICATIONS:

For use with 3/4" (19 mm) Thick Monolithic Tempered Glass when using TAPER-LOC® Dry Glaze System or Wet Glaze System.

### B7S SERIES HEAVY-DUTY SQUARE BASE SHOE

12" (305 MM) C.T.C. CAT. NO.	6" (152 MM) C.T.C. CAT. NO.	STOCK LENGTH*	HOLE SIZE	COUNTER BORE X DEPTH	WEIGHT
B7S10D**	B7S10D6**	120" (3.05 m)	9/16" (14 mm)	7/8" x 1/2" (22 x 13 mm)	86 pounds (39 kg)
B7S20D**	B7S20D6**	240" (6.10 m)	9/16" (14 mm)	7/8" x 1/2" (22 x 13 mm)	172 pounds (78 kg)
B7S10F**	B7S10F6**	120" (3.05 m)	9/16" (14 mm)	7/8" x 1/2" (22 x 13 mm)	86 pounds (39 kg)
B7S20F**	B7S20F6**	240" (6.10 m)	9/16" (14 mm)	7/8" x 1/2" (22 x 13 mm)	172 pounds (78 kg)
B7S10	---	120" (3.05 m)	---	Δ Extrusion Only (Without Holes)	86 pounds (39 kg)
B7S20	---	240" (6.10 m)	---	Δ Extrusion Only (Without Holes)	172 pounds (78 kg)

\*\* Our Best Sellers are pre-drilled at CRL's Manufacturing Facility. \*Stock lengths have a tolerance of plus or minus 3/4" (19 mm). Minimum order: 1 each. All Base Shoe can be combined for quantity pricing. Must ship common carrier.

Δ **NOTE:** 120" (3.05 m) and 240" (6.10 m) Extrusion Only (without holes) cannot be used for the TAPER-LOC® Dry Glaze System unless the Base Shoe is fabricated to the above tested and approved hole and counter bore pattern. The TAPER-LOC® Dry Glaze System requires that the attachment holes be counter bored so that no part of the fastener protrudes above the base of the channel opening.

**SHIPPING NOTE:** Due to the difficulty in packaging and handling 240" (6.10 m) stock lengths, it is suggested that you take delivery of these at any of our service centers. If requiring shipment, all packaging and handling concerns must be agreed to by CRL and the customer prior to shipping. All shipping arrangements will be documented on your quotation for your signed approval.

go to [crlaurence.com](http://crlaurence.com) to search for

**base-shoe**

**Search**

or enter the Catalog Number for complete product information

**159B**

**TOLL Phone:** (800) 421-6144  
**FREE Fax:** (800) 262-3299  
From Anywhere in the U.S. or Canada





## CRL Cladding for 8B34 and B7S Series Heavy-Duty Square Base Shoe

### Straight Cladding for 8B34 and B7S Series Heavy-Duty Square Base Shoe

CRL Cladding allows the user to match any of six architectural finishes offered in Cap Railing. It can be secured to the Base Shoe using CRL AT234 Cladding Tape and 95CBL Silicone Sealant (see page 177B).

**NOTE:** Sold by individual pieces. Base Shoe requires two pieces for coverage on both sides.

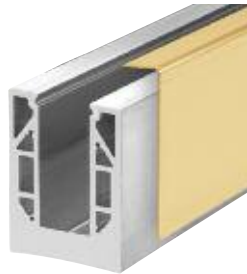

- Available in Six Architectural Finishes
- Adhere With Cladding Tape and Silicone Sealant
- Custom Cutting and Mitering Service Available

CAT. NO.	GRADE	GA./THK.	LENGTH	FINISH
BSCBS10	304	20/.035"	120" (3.05 m)	Brushed Stainless
BSCPS10	304	20/.035"	120" (3.05 m)	Polished Stainless
BSCBS106	316	20/.035"	120" (3.05 m)	Brushed Stainless
BSCPS106	316	20/.035"	120" (3.05 m)	Polished Stainless
BSC236BS	316	20/.035"	236" (6 m)*	Brushed Stainless
BSC236PS	316	20/.035"	236" (6 m)*	Polished Stainless
BSCPB10	C260	.045"	120" (3.05 m)	Polished Brass
BSCSB10	C260	.045"	120" (3.05 m)	Satin Brass
BSCSA10	5052	.050"	120" (3.05 m)	Satin Anodized
BSCDU10	5052	.050"	120" (3.05 m)	Dark Bronze Anodized

Minimum order: 1 each. \*Minimum order: 1 pack (6 pieces per pack). All finishes can be combined for quantity pricing. Custom lengths up to 168" (4.26 m) are available on special order. Must ship common carrier.

### Fascia Cladding for 8B34 and B7S Series Heavy-Duty Square Base Shoe

CRL Fascia Cladding is offered for applications where the Base Shoe is installed to the side of the substrate. We offer Outside Fascia Cladding that will conceal the three exposed outside edges of the Base Shoe. We also offer the Inside Fascia Cladding Strip that will cover the top inside edge of the Base Shoe. Secure with CRL AT234 Cladding Tape and 95CBL Silicone Sealant (see page 177B).

- Available in Six Architectural Finishes
- Adhere With Cladding Tape and Silicone Sealant
- Custom Cutting and Mitering Services Available
- Outside and Inside Fascia Cladding Are Sold Separately

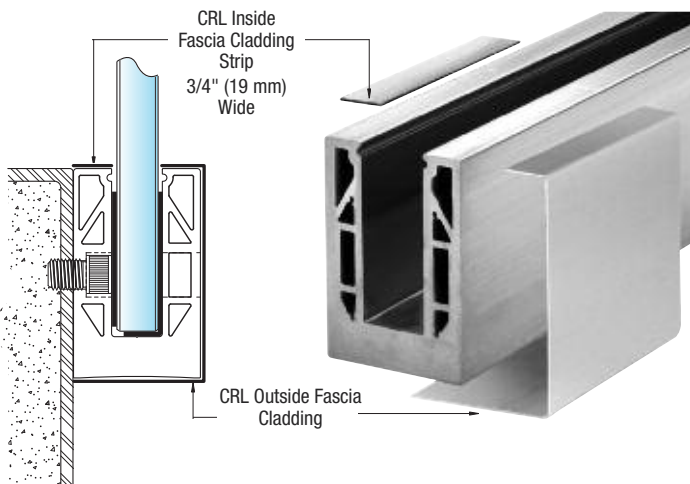

#### OUTSIDE FASCIA CLADDING

CAT. NO.	GRADE	GA./THK.	LENGTH	FINISH
B7C0FBS	304	20/.035"	120" (3.05 m)	Brushed Stainless
B7C0FPS	304	20/.035"	120" (3.05 m)	Polished Stainless
B7C0FPB	C260	.045"	120" (3.05 m)	Polished Brass
B7C0FSB	C260	.045"	120" (3.05 m)	Satin Brass
B7C0FSA	5052	.050"	120" (3.05 m)	Satin Anodized
B7C0FDU	5052	.050"	120" (3.05 m)	Dark Bronze Anodized

Minimum order: 1 each. All finishes can be combined for quantity pricing. Custom lengths up to 168" (4.26 m) are available on special order. Must ship common carrier.

#### INSIDE FASCIA CLADDING STRIP

CAT. NO.	GRADE	GA./THK.	LENGTH	FINISH
B5C1FBS	304	20/.035"	120" (3.05 m)	Brushed Stainless
B5C1FPS	304	20/.035"	120" (3.05 m)	Polished Stainless
B5C1FPB	C260	.045"	120" (3.05 m)	Polished Brass
B5C1FSB	C260	.045"	120" (3.05 m)	Satin Brass
B5C1FSA	5052	.050"	120" (3.05 m)	Satin Anodized
B5C1FDU	5052	.050"	120" (3.05 m)	Dark Bronze Anodized

Minimum order: 1 each. All finishes can be combined for quantity pricing. Custom lengths up to 168" (4.26 m) are available on special order. Must ship common carrier.

## Application Suggestions for CRL Cladding

There are various methods of attaching the Cladding to the Base Shoe. All three types shown below will work, but a combination of AT234 Cladding Tape and 95CBL Neutral Cure Silicone (Type C) offers the best of two worlds; the instant bond of the tape along with the speed of application of the silicone and its flexible, durable adhesion. See page 177B for additional information.

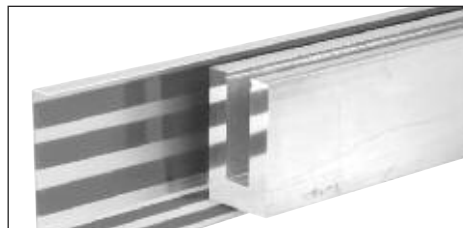

**Type A:** Apply three rows of Tape to the inside face and two rows to the inside bottom leg of the Cladding. Carefully align the Cladding to the Base Shoe and press in place.

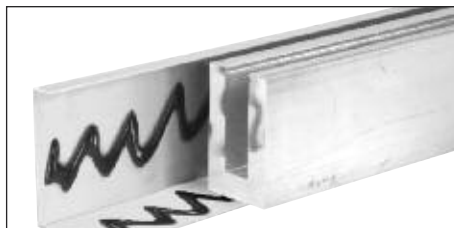

**Type B:** Apply Silicone to the inside face and bottom leg of the Cladding. Carefully align Cladding to the Base Shoe and press in place. Use clamps to hold the Cladding in place until the Silicone cures.

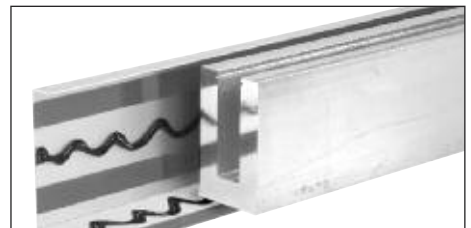

**Type C:** Apply two rows of Tape to the inside face of the Cladding, one toward the top and one toward the bottom. Apply the Silicone between the rows of Tape. Apply one row of Tape to the bottom leg, closest to the outer edge. Apply Silicone between Tape and corner bend in Cladding. Carefully align the Cladding to the Base Shoe and press in place.

## CRL Cladding for 8B34 and B7S Series Heavy-Duty Square Base Shoe



**CAT. NO. SCCS5**  
Cladding Color Chip Chain  
Minimum order is one each.

## 12" Mitered Corner Cladding for 8B34 and B7S Series Heavy-Duty Square Base Shoe

CRL Mitered Corner Cladding allows the user to match any of six architectural finishes offered in Cap Railing. Each leg is 12" (305 mm) in length, and can be secured to the Base Shoe using CRL AT234 Cladding Tape and 95CBL Silicone Sealant (see page 177B). Four pieces per set.

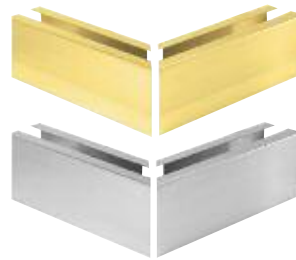

- 90 Degree and 135 Degree Corner Sets
- Available in Six Architectural Finishes
- Adhere With Cladding Tape and Silicone Sealant



90 DEGREE CORNER CAT. NO.	135 DEGREE CORNER CAT. NO.	GRADE	GA./THK.	FINISH
B7S90BS	B7S135BS	304	20/.035"	Brushed Stainless
B7S90PS	B7S135PS	304	20/.035"	Polished Stainless
B7S90BS6	B7S135BS6	316	20/.035"	Brushed Stainless
B7S90PS6	B7S135PS6	316	20/.035"	Polished Stainless
B7S90PB	B7S135PB	C260	.045"	Polished Brass
B7S90SB	B7S135SB	C260	.045"	Satin Brass
B7S90SA	B7S135SA	5052	.050"	Satin Anodized
B7S90DU	B7S135DU	5052	.050"	Dark Bronze Anodized

Minimum order: 1 set. All finishes can be combined for quantity pricing.

## End Caps for 8B34 and B7S Series Heavy-Duty Square Base Shoe

CRL End Caps allow the user to match any of six architectural finishes offered in Cap Railing. B7S End Caps are secured to the Base Shoe using CRL AT234 Cladding Tape and 95CBL Silicone Sealant (see page 177B). 8B34 End Caps are secured by four screws (included). One per package.



- Available in Six Architectural Finishes



FOR 8B34 CAT. NO.	FOR B7S CAT. NO.	GRADE	GA./THK.	FINISH
8B34CBS	B7SECBS	304	20/.035"	Brushed Stainless
8B34CPS	B7SECPS	304	20/.035"	Polished Stainless
8B34CBS6	B7SECBS6	316	20/.035"	Brushed Stainless
8B34CPS6	B7SECPS6	316	20/.035"	Polished Stainless
8B34CPB	B7SECPB	C260	.045"	Polished Brass
8B34CSB	B7SECSB	C260	.045"	Satin Brass
8B34CSA	B7SECSA	5052	.050"	Satin Anodized
8B34CDU	B7SECDU	5052	.050"	Dark Bronze Anodized

Minimum order: 1 each. All finishes can be combined for quantity pricing.

## 12" Welded End Cladding for 8B34 and B7S Series Heavy-Duty Square Base Shoe

CRL Welded End Cladding allows the user to match any of four architectural finishes offered in Cap Railing. It is 12" (305 mm) in length, and can be secured to the Base Shoe using CRL AT234 Cladding Tape and 95CBL Silicone Sealant (see page 177B). One per package.

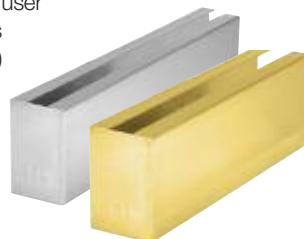

- Available in Four Architectural Finishes
- Adhere With Silicone Sealant



CAT. NO.	GRADE	GA./THK.	FINISH
B7SWCBS	304	20/.035"	Brushed Stainless
B7SWCPS	304	20/.035"	Polished Stainless
B7SWCBS6	316	20/.035"	Brushed Stainless
B7SWCPS6	316	20/.035"	Polished Stainless
B7SWCPB	C260	.045"	Polished Brass
B7SWCSB	C260	.045"	Satin Brass

Minimum order: 1 each. All finishes can be combined for quantity pricing.

**ONLINE ARCHITECTURAL  
RESOURCES**

go to [crlaurence.com](http://crlaurence.com) to search for

**base-shoe**

**Search**

or enter the Catalog Number for complete product information

**161B**

**TOLL Phone:** (800) 421-6144  
**FREE Fax:** (800) 262-3299  
From Anywhere in the U.S. or Canada



## CRL 9BL56 Series Laminated Square Base Shoe

- For 9/16" (13.52 mm) Laminated Tempered Glass
- Environmentally Friendly (Green Product)
- 30% Lighter than CRL's Traditional L56S Series Base Shoe
- Typically Used as the Base Channel for Glass Railing Systems or Windscreens
- Works With LTL96X1 TAPER-LOC® Standard Taper Sets
- Custom Cutting and Mitering Service Available
- Engineering Reports Available
- Not Recommended for Use With Wet Set Expanding Cement
- 6063 Alloy, T52 Temper

**NEW!**



New Safety Seal for Safer and Faster Installations (see page 118B).



Safety Seal  
Gasket Retention  
Groove  
(Patent Pending)

Engineered extrusion reduces the weight of the Base Shoe by 30%. This reduces the cost of the Base Shoe, and helps you save on shipping costs.



Integrated  
Screw Race  
for End Caps

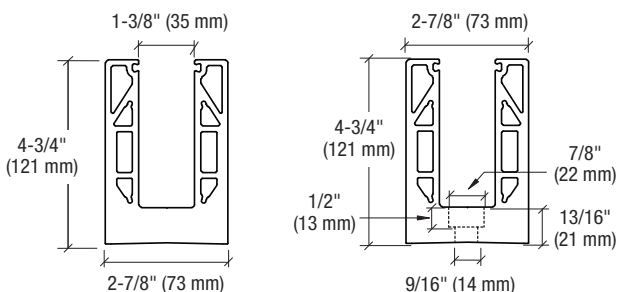

Undrilled

Hole Pattern "D"  
12" (305 mm) C.T.C.

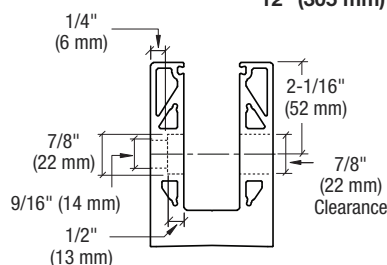

Hole Pattern "F"  
12" (305 mm) C.T.C.



**ONLINE ARCHITECTURAL RESOURCES**



U.S. Patents 8,122,654 and 8,201,366.  
Commonwealth of Australia  
Patents 2008207524 and 2012202256

CRL 9BL56 Series Laminated Square Base Shoe is used as the base channel for glass railing systems. It can be clad in four choices of architectural finishes (see pages 164B-165B). The most critical component in a railing system is the proper attachment of the Base Shoe to the substrate. CRL has engineered a variety of attachment methods, and has developed an acceptable combination of drilling patterns and fasteners. The five engineered methods of attachment can be found on pages 140B-141B. Associated fasteners are shown on pages 188B-189B.

### GLASS SPECIFICATIONS:

For use with 9/16" (13.52 mm) Laminated Tempered Glass (6 mm x 1.52 mm x 6 mm)  
Thickness Range: 0.497" (12.62 mm) to 0.549" (13.94 mm)

Works With:



LTL96X1 TAPER-LOC®  
Standard Taper Sets  
(see page 114B)

**TAPER-LOC®  
DRY GLAZE SYSTEM**



For Use with LTL96X1 TAPER-LOC®  
Taper Sets for 9/16" (13.52 mm)  
Laminated Tempered Glass

For Test Results and  
Drilling Recommendations,  
Visit [crlaurence.com/test-reports](http://crlaurence.com/test-reports).

### 9BL56 SERIES LAMINATED SQUARE BASE SHOE

12" (305 MM) C.T.C.				
CAT. NO.	STOCK LENGTH*	HOLE SIZE	COUNTER BORE X DEPTH	WEIGHT
9BL56D**	120" (3.05 m)	9/16" (14 mm)	7/8" x 1/2" (22 x 13 mm)	60 pounds (27 kg)
9BL56F**	120" (3.05 m)	9/16" (14 mm)	7/8" x 1/2" (22 x 13 mm)	60 pounds (27 kg)
9BL56	120" (3.05 m)	- - -	Δ Extrusion Only (Without Holes)	60 pounds (27 kg)

\*\* Our Best Sellers are pre-drilled at CRL's Manufacturing Facility. \*Stock lengths have a tolerance of plus or minus 3/4" (19 mm). Minimum order: 1 each. All Base Shoe can be combined for quantity pricing. Must ship common carrier.

Δ **NOTE:** The 120" (3.05 m) Extrusion Only (without holes) cannot be used for the TAPER-LOC® Dry Glaze System unless the Base Shoe is fabricated to the above tested and approved hole and counter bore pattern. The TAPER-LOC® Dry Glaze System requires that the attachment holes be counter bored so that no part of the fastener protrudes above the base of the channel opening.



## CRL L56S Series Laminated Square Base Shoe

- For 9/16" (13.52 mm) Laminated Tempered Glass
- Typically Used as the Base Channel for Glass Railing Systems or Windscreens
- Works With LTL96X1 TAPER-LOC® Standard Taper Sets
- Custom Cutting and Mitering Service Available
- Engineering Reports Available
- Not Recommended for Use With Wet Set Expanding Cement
- 6063 Alloy, T52 Temper

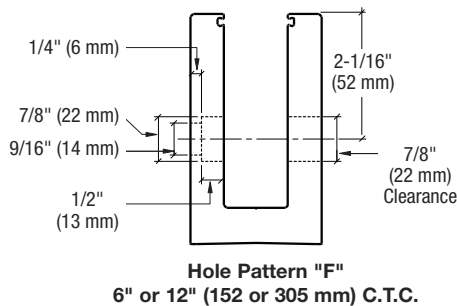
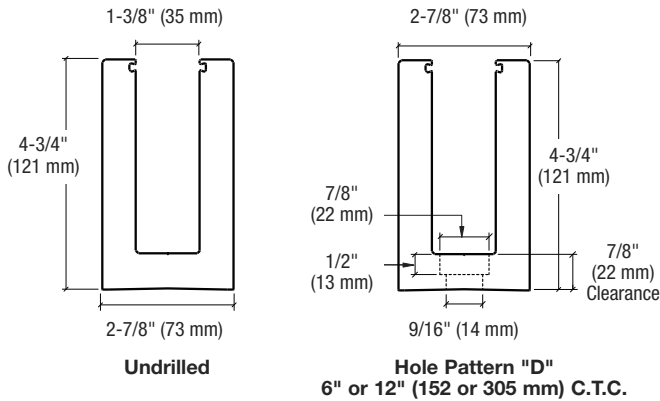

CRL L56S Series Laminated Square Base Shoe is used as the base channel for glass railing systems. It can be clad in four choices of architectural finishes (see pages 164B-165B). The most critical component in a railing system is the proper attachment of the Base Shoe to the substrate. CRL has engineered a variety of attachment methods, and has developed an acceptable combination of drilling patterns and fasteners. The five engineered methods of attachment can be found on pages 140B-141B. Associated fasteners are shown on pages 188B-189B.

### GLASS SPECIFICATIONS:

For use with 9/16" (13.52 mm) Laminated Tempered Glass (6 mm x 1.52 mm x 6 mm)  
Thickness Range: 0.497" (12.62 mm) to 0.549" (13.94 mm)

### L56S SERIES LAMINATED SQUARE BASE SHOE

12" (305 MM) C.T.C. CAT. NO.	6" (152 MM) C.T.C. CAT. NO.	STOCK LENGTH*	HOLE SIZE	COUNTER BORE X DEPTH	WEIGHT
L56S10D**	L56S10D6**	120" (3.05 m)	9/16" (14 mm)	7/8" x 1/2" (22 x 13 mm)	86 pounds (39 kg)
L56S10F**	L56S10F6**	120" (3.05 m)	9/16" (14 mm)	7/8" x 1/2" (22 x 13 mm)	86 pounds (39 kg)
L56S10	- - -	120" (3.05 m)	- - -	Δ Extrusion Only (Without Holes)	86 pounds (39 kg)

\*Our Best Sellers are pre-drilled at CRL's Manufacturing Facility. \*Stock lengths have a tolerance of plus or minus 3/4" (19 mm). Minimum order: 1 each. All Base Shoe can be combined for quantity pricing. Must ship common carrier.

Δ **NOTE:** The 120" (3.05 m) Extrusion Only (without holes) cannot be used for the TAPER-LOC® Dry Glaze System unless the Base Shoe is fabricated to the above tested and approved hole and counter bore pattern. The TAPER-LOC® Dry Glaze System requires that the attachment holes be counter bored so that no part of the fastener protrudes above the base of the channel opening.



### ONLINE ARCHITECTURAL RESOURCES



U.S. Patents 8,122,654 and 8,201,366.  
Commonwealth of Australia  
Patents 2008207524 and 2012202256

### Works With:



### TAPER-LOC® DRY GLAZE SYSTEM



For Test Results and  
Drilling Recommendations,  
Visit [crlaurence.com/test-reports](http://crlaurence.com/test-reports).

## CRL Cladding for 9BL56 and L56S Series Laminated Square Base Shoe

### Straight Cladding for 9BL56 and L56S Series Laminated Square Base Shoe

CRL Cladding for 9BL56 and L56S Series Base Shoe is available in five architectural finishes. It can be secured to the Base Shoe using CRL AT234 Cladding Tape and 95CBL Silicone Sealant (see page 177B). **NOTE:** Sold by individual pieces. Base Shoe requires two pieces for coverage on both sides.



- Available in Five Architectural Finishes
- Adhere With Cladding Tape and Silicone Sealant
- Custom Cutting and Mitering Service Available



CAT. NO.	GRADE	GA./THK.	LENGTH	FINISH
LBSCBS10	316	20/.035"	118-1/8" (3 m)	Brushed Stainless
LBSCPS10	316	20/.035"	118-1/8" (3 m)	Polished Stainless
LBSC236BS	316	20/.035"	236" (6 m)*	Brushed Stainless
LBSC236PS	316	20/.035"	236" (6 m)*	Polished Stainless
LBSCPB10	C260	.045"	118-1/8" (3 m)	Polished Brass
LBSCSB10	C260	.045"	118-1/8" (3 m)	Satin Brass
LBSCSA10	5052	.050"	118-1/8" (3 m)	Satin Anodized

Minimum order: 1 each. \*Minimum order: 1 pack (6 pieces per pack). All finishes can be combined for quantity pricing. Custom lengths are available on special order. Must ship common carrier.

## Fascia Cladding for 9BL56 and L56S Series Laminated Square Base Shoe

CRL Fascia Cladding is offered for applications where the Base Shoe is installed to the side of the substrate. We offer Outside Fascia Cladding that will conceal the three exposed outside edges of the Base Shoe. We also offer the Inside Fascia Cladding Strip that will cover the top inside edge of the Base Shoe. Secure with CRL AT234 Cladding Tape and 95CBL Silicone Sealant (see page 177B).

- Available in Four Architectural Finishes
- Adhere With Cladding Tape and Silicone Sealant
- Custom Cutting and Mitering Services Available
- Outside and Inside Fascia Cladding Are Sold Separately



#### OUTSIDE FASCIA CLADDING

CAT. NO.	GRADE	GA./THK.	LENGTH	FINISH
L56C0FBS	316	20/.035"	120" (3.05 m)	Brushed Stainless
L56C0FPS	316	20/.035"	120" (3.05 m)	Polished Stainless
L56C0FPB	C260	.045"	120" (3.05 m)	Polished Brass
L56C0FSB	C260	.045"	120" (3.05 m)	Satin Brass

Minimum order: 1 each. All finishes can be combined for quantity pricing. Must ship common carrier. Custom lengths up to 168" (4.26 m) are available on special order.

#### INSIDE FASCIA CLADDING STRIP

CAT. NO.	GRADE	GA./THK.	LENGTH	FINISH
L56C1FBS	316	20/.035"	120" (3.05 m)	Brushed Stainless
L56C1FPS	316	20/.035"	120" (3.05 m)	Polished Stainless
L56C1FPB	C260	.045"	120" (3.05 m)	Polished Brass
L56C1FSB	C260	.045"	120" (3.05 m)	Satin Brass

Minimum order: 1 each. All finishes can be combined for quantity pricing. Must ship common carrier. Custom lengths up to 168" (4.26 m) are available on special order.

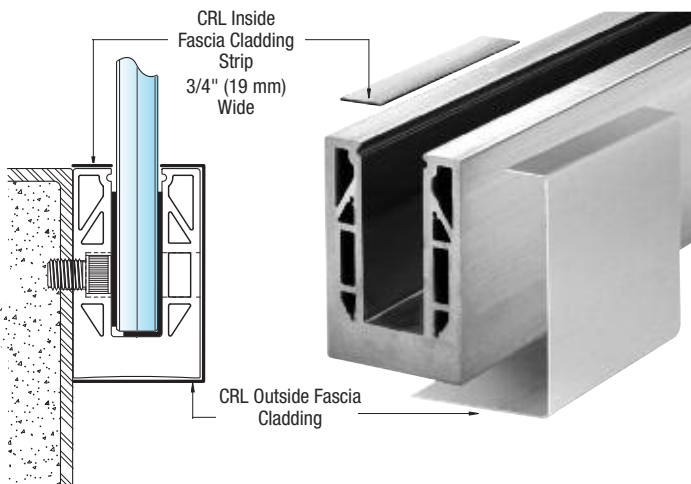

## Application Suggestions for CRL Cladding

There are various methods of attaching the Cladding to the Base Shoe. All three types shown below will work, but a combination of AT234 Cladding Tape and 95CBL Neutral Cure Silicone (Type C) offers the best of two worlds; the instant bond of the tape along with the speed of application of the silicone and its flexible, durable adhesion. See page 177B for additional information.

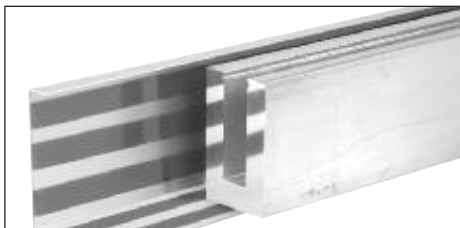

**Type A:** Apply three rows of Tape to the inside face and two rows to the inside bottom leg of the Cladding. Carefully align the Cladding to the Base Shoe and press in place.

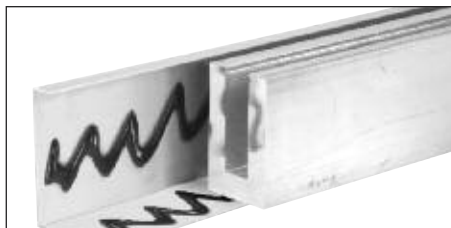

**Type B:** Apply Silicone to the inside face and bottom leg of the Cladding. Carefully align Cladding to the Base Shoe and press in place. Use clamps to hold the Cladding in place until the Silicone cures.

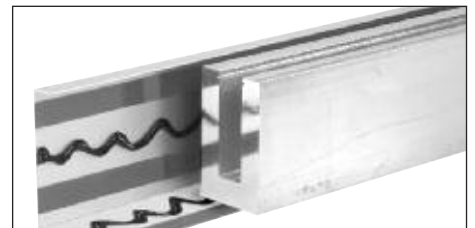

**Type C:** Apply two rows of Tape to the inside face of the Cladding, one toward the top and one toward the bottom. Apply the Silicone between the rows of Tape. Apply one row of Tape to the bottom leg, closest to the outer edge. Apply Silicone between Tape and corner bend in Cladding. Carefully align the Cladding to the Base Shoe and press in place.

## CRL Cladding for 9BL56 and L56S Series Laminated Square Base Shoe



**CAT. NO. SCCS5**  
Cladding Color Chip Chain  
Minimum order is one each.

## 12" Mitered Corner Cladding for 9BL56 and L56S Series Laminated Square Base Shoe

CRL Mitered Corner Cladding is available in four architectural finishes. Each leg is 12" (305 mm) in length, and can be secured to the Base Shoe using CRL AT234 Cladding Tape and 95CBL Silicone Sealant (see page 177B). Four pieces per set.

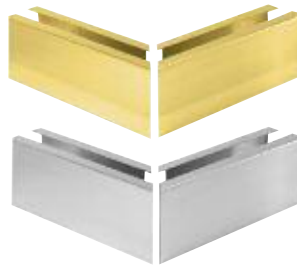

- 90 Degree and 135 Degree Corner Sets
- Available in Four Architectural Finishes
- Adhere With Cladding Tape and Silicone Sealant



90 DEGREE CORNER CAT. NO.	135 DEGREE CORNER CAT. NO.	GRADE	GA./THK.	FINISH
L5690BS	L56135BS	316	20/.035"	Brushed Stainless
L5690PS	L56135PS	316	20/.035"	Polished Stainless
L5690PB	L56135PB	C260	.045"	Polished Brass
L5690SB	L56135SB	C260	.045"	Satin Brass

Minimum order: 1 set. All finishes can be combined for quantity pricing.

## End Caps for 9BL56 and L56S Series Laminated Square Base Shoe

CRL End Caps are available in six architectural finishes. L56S End Caps are secured to the Base Shoe using CRL AT234 Cladding Tape and 95CBL Silicone Sealant (see page 177B). 9BL56 End Caps are secured by four screws (included). One per package.



**ONLINE ARCHITECTURAL  
RESOURCES**



FOR 9BL56 CAT. NO.	FOR L56S CAT. NO.	GRADE	GA./THK.	FINISH
9BL56CBS	L56SECBS	316	20/.035"	Brushed Stainless
9BL56CPS	L56SECPS	316	20/.035"	Polished Stainless
9BL56CPB	L56SECPB	C260	.045"	Polished Brass
9BL56CSB	L56SECSB	C260	.045"	Satin Brass
9BL56CSA	L56SECSA	5052	.050"	Satin Anodized
9BL56CDU	L56SECDU	5052	.050"	Dark Bronze Anodized

Minimum order: 1 each. All finishes can be combined for quantity pricing.

## 12" Welded End Cladding for 9BL56 and L56S Series Laminated Square Base Shoe

CRL Welded End Cladding allows the user to match any of four architectural finishes offered in Cap Railing. It is 12" (305 mm) in length, and can be secured to the Base Shoe using 95CBL Silicone Sealant (see page 177B). One per package.

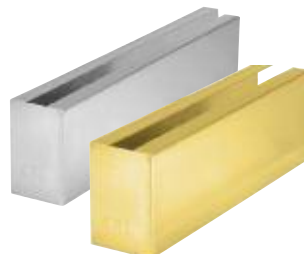

- Available in Four Architectural Finishes
- Adhere With Silicone Sealant



CAT. NO.	GRADE	GA./THK.	FINISH
L56WECBS	316	20/.035"	Brushed Stainless
L56WECPS	316	20/.035"	Polished Stainless
L56WECPB	C260	.045"	Polished Brass
L56WECBSB	C260	.045"	Satin Brass

Minimum order: 1 each. All finishes can be combined for quantity pricing.



## CRL 9BL68 Series Laminated Square Base Shoe

- For 11/16" (17.52 mm) Laminated Tempered Glass
- Environmentally Friendly (Green Product)
- 30% Lighter than CRL's Traditional L68S Series Base Shoe
- Typically Used as the Base Channel for Glass Railing Systems or Windscreens
- Works With LTL96X1 and XL17LT TAPER-LOC® Taper Sets
- Custom Cutting and Mitering Service Available
- Engineering Reports Available
- Not Recommended for Use With Wet Set Expanding Cement
- 6063 Alloy, T52 Temper

**NEW!**



New Safety Seal for Safer and Faster Installations (see page 118B).

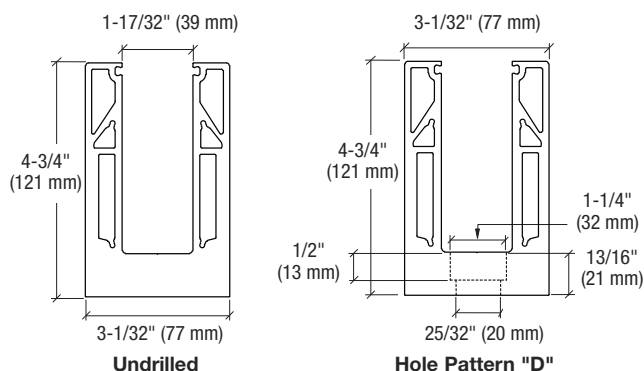

Hole Pattern "D"  
11-13/16" (300 mm) C.T.C.

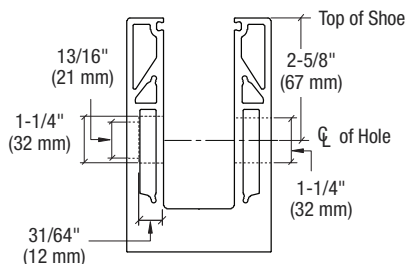

Hole Pattern "F"  
11-13/16" (300 mm) C.T.C.

CRL 9BL68 Series Laminated Square Base Shoe is used as the base channel for glass railing systems. It can be clad in four choices of architectural finishes (see pages 168B-169B). The most critical component in a railing system is the proper attachment of the Base Shoe to the substrate. CRL has engineered a variety of attachment methods, and has developed an acceptable combination of drilling patterns and fasteners. The five engineered methods of attachment can be found on pages 140B-141B. Associated fasteners are shown on pages 188B-189B.

ARCHITECTURAL RECORD  
**BEST IN CATEGORY**



**ONLINE ARCHITECTURAL RESOURCES**



U.S. Patents 8,122,654 and 8,201,366.  
Commonwealth of Australia  
Patents 2008207524 and 2012202256

Works With:



LTL96X1 TAPER-LOC®  
Standard Taper Sets  
(see page 114B)



XL17LT TAPER-LOC®  
Adjustable Taper Sets  
(see pages 116B-117B)

### GLASS SPECIFICATIONS:

For use with 11/16" (17.52 mm) Laminated Tempered Glass (8 mm x 1.52 mm x 8 mm)  
Thickness Range: 0.666" (16.92 mm) to 0.713" (18.12 mm)

**TAPER-LOC® DRY GLAZE SYSTEM**



For Use with LTL96X1 and XL17LT TAPER-LOC® Taper Sets for 11/16" (17.52 mm) Laminated Tempered Glass

For Test Results and Drilling Recommendations, Visit [crlaurence.com/test-reports](http://crlaurence.com/test-reports).

### 9BL68 SERIES LAMINATED SQUARE BASE SHOE

11-13/16" (300 MM) C.T.C.

CAT. NO.	STOCK LENGTH*	HOLE SIZE	COUNTER BORE X DEPTH	WEIGHT
9BL68D**	118-1/8" (3 m)	13/16" (21 mm)	1-1/4" x 1/2" (32 x 13 mm)	60 pounds (27 kg)
9BL68F**	118-1/8" (3 m)	13/16" (21 mm)	1-1/4" x 1/2" (32 x 13 mm)	60 pounds (27 kg)
9BL68	118-1/8" (3 m)	---	Δ Extrusion Only (Without Holes)	60 pounds (27 kg)

\*\*Our Best Sellers are pre-drilled at CRL's Manufacturing Facility. \*Stock lengths have a tolerance of plus or minus 3/4" (19 mm). Minimum order: 1 each. All Base Shoe can be combined for quantity pricing. Must ship common carrier.

Δ **NOTE:** The 118-1/8" (3 m) Extrusion Only (without holes) cannot be used for the TAPER-LOC® Dry Glaze System unless the Base Shoe is fabricated to the above tested and approved hole and counter bore pattern. The TAPER-LOC® Dry Glaze System requires that the attachment holes be counter bored so that no part of the fastener protrudes above the base of the channel opening.

go to [crlaurence.com](http://crlaurence.com) to search for

**base-shoe**

**Search**

or enter the Catalog Number for complete product information

**166B**

**TOLL Phone:** (800) 421-6144  
**FREE Fax:** (800) 262-3299  
From Anywhere in the U.S. or Canada



## CRL L68S Series Laminated Square Base Shoe

- For 11/16" (17.52 mm) Laminated Tempered Glass
- Typically Used as the Base Channel for Glass Railing Systems or Windscreens
- Works With LTL96X1 and XL17LT TAPER-LOC® Taper Sets
- Custom Cutting and Mitering Service Available
- Engineering Reports Available
- Not Recommended for Use With Wet Set Expanding Cement
- 6063 Alloy, T52 Temper

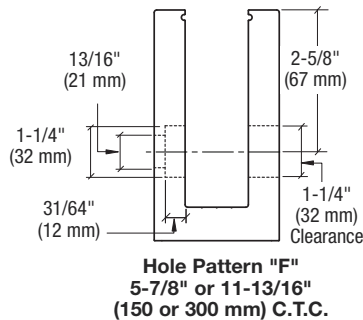
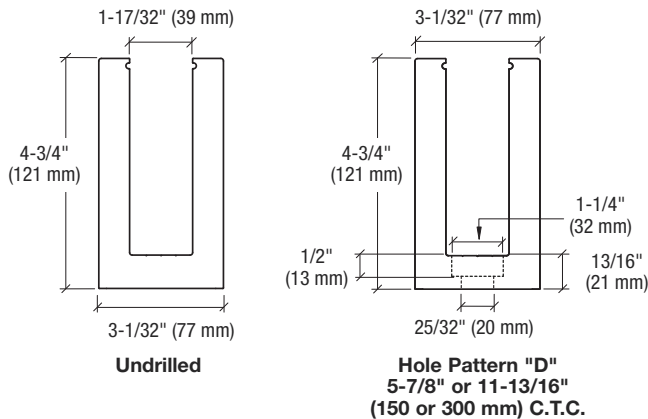

CRL L68S Series Laminated Square Base Shoe is used as the base channel for glass railing systems. It can be clad in four choices of architectural finishes (see pages 168B-169B). The most critical component in a railing system is the proper attachment of the Base Shoe to the substrate. CRL has engineered a variety of attachment methods, and has developed an acceptable combination of drilling patterns and fasteners. The five engineered methods of attachment can be found on pages 140B-141B. Associated fasteners are shown on pages 188B-189B.

### L68S SERIES LAMINATED SQUARE BASE SHOE

11-13/16" (300 MM) C.T.C. CAT. NO.	5-7/8" (150 MM) C.T.C. CAT. NO.	STOCK LENGTH*	HOLE SIZE	COUNTER BORE X DEPTH	WEIGHT
L68S10D**	L68S10D6**	118-1/8" (3 m)	13/16" (21 mm)	1-1/4" x 1/2" (32 x 13 mm)	86 pounds (39 kg)
L68S10F**	---	118-1/8" (3 m)	13/16" (21 mm)	1-1/4" x 1/2" (32 x 13 mm)	86 pounds (39 kg)
L68S10	---	118-1/8" (3 m)	---	Δ Extrusion Only (Without Holes)	86 pounds (39 kg)

\*\*Our Best Sellers are pre-drilled at CRL's Manufacturing Facility. \*Stock lengths have a tolerance of plus or minus 3/4" (19 mm). Minimum order: 1 each. All Base Shoe can be combined for quantity pricing. Must ship common carrier.

Δ **NOTE:** The 118-1/8" (3 m) Extrusion Only (without holes) cannot be used for the TAPER-LOC® Dry Glaze System unless the Base Shoe is fabricated to the above tested and approved hole and counter bore pattern. The TAPER-LOC® Dry Glaze System requires that the attachment holes be counter bored so that no part of the fastener protrudes above the base of the channel opening.



New Safety Seal for Safer and Faster Installations (see page 118B).



## ONLINE ARCHITECTURAL RESOURCES



U.S. Patents 8,122,654 and 8,201,366.  
Commonwealth of Australia  
Patents 2008207524 and 2012202256

### Works With:



LTL96X1 TAPER-LOC®  
Standard Taper Sets  
(see page 114B)



XL17LT TAPER-LOC®  
Adjustable Taper Sets  
(see pages 116B-117B)

### TAPER-LOC® DRY GLAZE SYSTEM



For Use with LTL96X1 and  
XL17LT TAPER-LOC® Taper  
Sets for 11/16" (17.52 mm)  
Laminated Tempered Glass

For Test Results and  
Drilling Recommendations,  
Visit [crlaurence.com/test-reports](http://crlaurence.com/test-reports).

### GLASS SPECIFICATIONS:

For use with 11/16" (17.52 mm) Laminated  
Tempered Glass (8 mm x 1.52 mm x 8 mm)  
Thickness Range: 0.666" (16.92 mm) to 0.713" (18.12 mm)

## CRL Cladding for 9BL68 and L68S Series Laminated Square Base Shoe

### Straight Cladding for 9BL68 and L68S Series Laminated Square Base Shoe

CRL Cladding for 9BL68 and L68S Series Base Shoe is available in five architectural finishes. It can be secured to the Base Shoe using CRL AT234 Cladding Tape and 95CBL Silicone Sealant (see page 177B).

**NOTE:** Sold by individual pieces. Base Shoe requires two pieces for coverage on both sides.

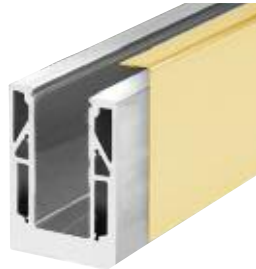

- Available in Five Architectural Finishes
- Adhere With Cladding Tape and Silicone Sealant
- Custom Cutting and Mitering Service Available



CAT. NO.	GRADE	GA./THK.	LENGTH	FINISH
LBSCBS10	316	20/.035"	118-1/8" (3 m)	Brushed Stainless
LBSCPS10	316	20/.035"	118-1/8" (3 m)	Polished Stainless
LBSC236BS	316	20/.035"	236" (6 m)*	Brushed Stainless
LBSC236PS	316	20/.035"	236" (6 m)*	Polished Stainless
LBSCPB10	C260	.045"	118-1/8" (3 m)	Polished Brass
LBSCSB10	C260	.045"	118-1/8" (3 m)	Satin Brass
LBSCSA10	5052	.050"	118-1/8" (3 m)	Satin Anodized

Minimum order: 1 each. \*Minimum order: 1 pack (6 pieces per pack). All finishes can be combined for quantity pricing. Custom lengths are available on special order. Must ship common carrier.

### Fascia Cladding for 9BL68 and L68S Series Laminated Square Base Shoe

CRL Fascia Cladding is offered for applications where the Base Shoe is installed to the side of the substrate. We offer Outside Fascia Cladding that will conceal the three exposed outside edges of the Base Shoe. We also offer the Inside Fascia Cladding Strip that will cover the top inside edge of the Base Shoe. Secure with CRL AT234 Cladding Tape and 95CBL Silicone Sealant (see page 177B).

- Available in Four Architectural Finishes
- Adhere With Cladding Tape and Silicone Sealant
- Custom Cutting and Mitering Services Available
- Outside and Inside Fascia Cladding Are Sold Separately

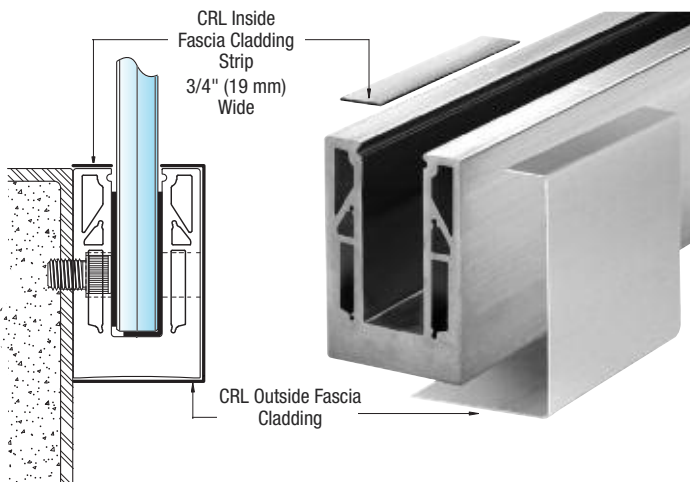

#### OUTSIDE FASCIA CLADDING

CAT. NO.	GRADE	GA./THK.	LENGTH	FINISH
L68C0FBS	316	20/.035"	118-1/8" (3 m)	Brushed Stainless
L68C0FPS	316	20/.035"	118-1/8" (3 m)	Polished Stainless
L68C0FPB	C260	.045"	118-1/8" (3 m)	Polished Brass
L68C0FSB	C260	.045"	118-1/8" (3 m)	Satin Brass

Minimum order: 1 each. All finishes can be combined for quantity pricing. Must ship common carrier. Custom lengths up to 168" (4.26 m) are available on special order.

#### INSIDE FASCIA CLADDING STRIP

CAT. NO.	GRADE	GA./THK.	LENGTH	FINISH
L56C1FBS	316	20/.035"	120" (3.05 m)	Brushed Stainless
L56C1FPS	316	20/.035"	120" (3.05 m)	Polished Stainless
L56C1FPB	C260	.045"	120" (3.05 m)	Polished Brass
L56C1FSB	C260	.045"	120" (3.05 m)	Satin Brass

Minimum order: 1 each. All finishes can be combined for quantity pricing. Must ship common carrier. Custom lengths up to 168" (4.26 m) are available on special order.

### Application Suggestions for CRL Cladding

There are various methods of attaching the Cladding to the Base Shoe. All three types shown below will work, but a combination of CRL AT234 Cladding Tape and 95CBL Neutral Cure Silicone (Type C) offers the best of two worlds; the instant bond of the tape along with the speed of application of the silicone and its flexible, durable adhesion. See page 177B for additional information.

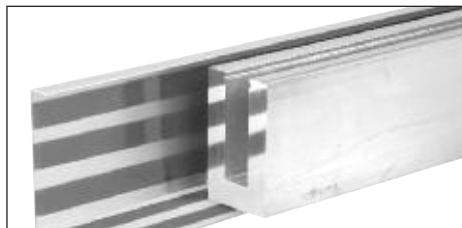

**Type A:** Apply three rows of Tape to the inside face and two rows to the inside bottom leg of the Cladding. Carefully align the Cladding to the Base Shoe and press in place.

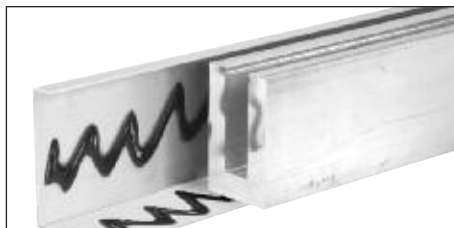

**Type B:** Apply Silicone to the inside face and bottom leg of the Cladding. Carefully align Cladding to the Base Shoe and press in place. Use clamps to hold the Cladding in place until the Silicone cures.

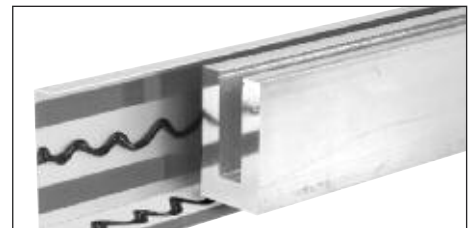

**Type C:** Apply two rows of Tape to the inside face of the Cladding, one toward the top and one toward the bottom. Apply the Silicone between the rows of Tape. Apply one row of Tape to the bottom leg, closest to the outer edge. Apply Silicone between Tape and corner bend in Cladding. Carefully align the Cladding to the Base Shoe and press in place.



## CRL Cladding for 9BL68 and L68S Series Laminated Square Base Shoe



**CAT. NO. SCCS5**  
Cladding Color Chip Chain  
Minimum order is one each.

## 12" Mitered Corner Cladding for 9BL68 and L68S Series Laminated Square Base Shoe

CRL Mitered Corner Cladding for L68S Series Base Shoe is available in four architectural finishes. Each leg is 12" (305 mm) in length, and can be secured to the Base Shoe using CRL AT234 Cladding Tape and 95CBL Silicone Sealant (see page 177B). Four pieces per set.

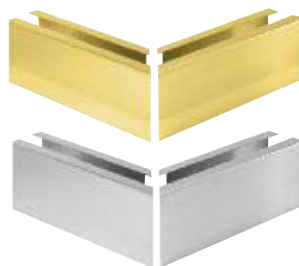

- 90 Degree and 135 Degree Corner Sets
- Available in Four Architectural Finishes
- Adhere With Cladding Tape and Silicone Sealant



90 DEGREE CORNER CAT. NO.	135 DEGREE CORNER CAT. NO.	GRADE	GA./THK.	FINISH
<b>L6890BS</b>	<b>L68135BS</b>	316	20/.035"	Brushed Stainless
<b>L6890PS</b>	<b>L68135PS</b>	316	20/.035"	Polished Stainless
<b>L6890PB</b>	<b>L68135PB</b>	C260	.045"	Polished Brass
<b>L6890SB</b>	<b>L68135SB</b>	C260	.045"	Satin Brass

Minimum order: 1 set. All finishes can be combined for quantity pricing.

## End Caps for 9BL68 and L68S Series Laminated Square Base Shoe

CRL End Caps are available in six architectural finishes. L68S End Caps are secured to the Base Shoe using CRL AT234 Cladding Tape and 95CBL Silicone Sealant (see page 177B). 9BL68 End Caps are secured by four screws (included). One per package.



### ONLINE ARCHITECTURAL RESOURCES



FOR 9BL68 CAT. NO.	FOR L68S CAT. NO.	GRADE	GA./THK.	FINISH
<b>9BL68CBS</b>	<b>L68SECBS</b>	316	20/.035"	Brushed Stainless
<b>9BL68CPS</b>	<b>L68SECPS</b>	316	20/.035"	Polished Stainless
<b>9BL68CPB</b>	<b>L68SECPB</b>	C260	.045"	Polished Brass
<b>9BL68CSB</b>	<b>L68SECSB</b>	C260	.045"	Satin Brass
<b>9BL68CSA</b>	<b>L68SECSA</b>	5052	.050"	Satin Anodized
<b>9BL68CDU</b>	<b>L68SECDU</b>	5052	.050"	Dark Bronze Anodized

Minimum order: 1 each. All finishes can be combined for quantity pricing.

## 12" Welded End Cladding for 9BL68 and L68S Series Laminated Square Base Shoe

CRL Welded End Cladding allows the user to match any of four architectural finishes offered in Cap Railing. It is 12" (305 mm) in length, and can be secured to the Base Shoe using 95CBL Silicone Sealant (see page 177B). One per package.

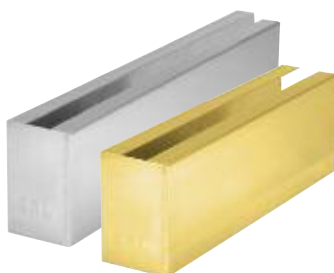

- Available in Four Architectural Finishes
- Adhere With Silicone Sealant



CAT. NO.	GRADE	GA./THK.	FINISH
<b>L68WECBS</b>	316	20/.035"	Brushed Stainless
<b>L68WECPS</b>	316	20/.035"	Polished Stainless
<b>L68WECPB</b>	C260	.045"	Polished Brass
<b>L68WECSB</b>	C260	.045"	Satin Brass

Minimum order: 1 each. All finishes can be combined for quantity pricing.

## CRL 9BL21 Series Laminated Square Base Shoe

- For 27/32" (21.52 mm) Laminated Tempered Glass
- Environmentally Friendly (Green Product)
- 30% Lighter than CRL's Traditional L21S Series Base Shoe
- Works With LTL10X1 and XL21LT TAPER-LOC® Taper Sets
- Custom Cutting and Mitering Service Available
- Typically Used as the Base Channel for Laminated Glass Railing Systems
- Drilled and Counter Bored, or We Will Custom Drill to Your Specifications
- Not Recommended for Use With Wet Set Expanding Cement
- 6063 Alloy, T52 Temper

**NEW!**

**CRL**  
GREEN PRODUCT

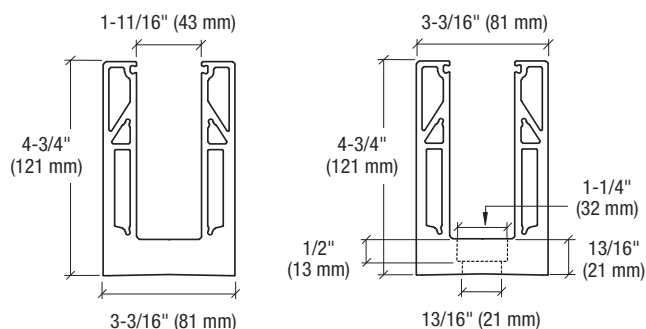

Undrilled

Hole Pattern "D"  
11-13/16" (300 mm) C.T.C.

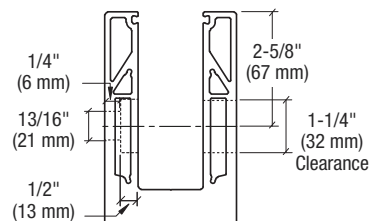

Hole Pattern "F"  
11-13/16" (300 mm) C.T.C.

CRL 9BL21 Series Laminated Square Base Shoe is used as the base channel for glass railing systems. It can be clad in four choices of architectural finishes (see pages 172B-173B). The most critical component in a railing system is the proper attachment of the Base Shoe to the substrate. CRL has engineered a variety of attachment methods, and has developed an acceptable combination of drilling patterns and fasteners. The five engineered methods of attachment can be found on pages 140B-141B. Associated fasteners are shown on pages 188B-189B.

### 9BL21 SERIES LAMINATED SQUARE BASE SHOE

11-13/16" (300 MM) C.T.C.

CAT. NO.	STOCK LENGTH*	HOLE SIZE	COUNTER BORE X DEPTH	WEIGHT
9BL21D**	118-1/8" (3 m)	13/16" (21 mm)	1-1/4" x 1/2" (32 x 13 mm)	60 pounds (27 kg)
9BL21F**	118-1/8" (3 m)	13/16" (21 mm)	1-1/4" x 1/2" (32 x 13 mm)	60 pounds (27 kg)
9BL21	118-1/8" (3 m)	---	△ Extrusion Only (Without Holes)	60 pounds (27 kg)

\*\*Our Best Sellers are pre-drilled at CRL's Manufacturing Facility. \*Stock lengths have a tolerance of plus or minus 3/4" (19 mm). Minimum order: 1 each. All Base Shoe can be combined for quantity pricing. Must ship common carrier.

△ NOTE: The 118-1/8" (3 m) Extrusion Only (without holes) cannot be used for the TAPER-LOC® Dry Glaze System unless the Base Shoe is fabricated to the above tested and approved hole and counter bore pattern. The TAPER-LOC® Dry Glaze System requires that the attachment holes be counter bored so that no part of the fastener protrudes above the base of the channel opening.



New Safety Seal for Safer and Faster Installations (see page 118B).

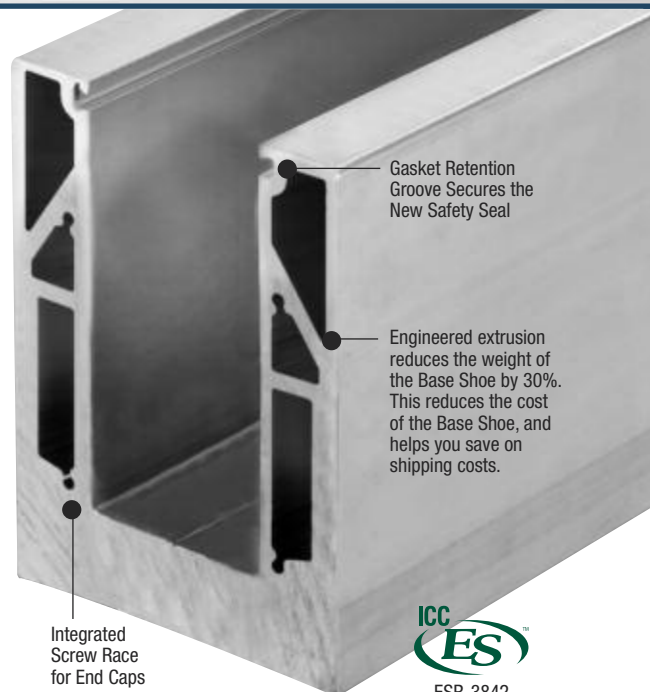

ICC  
ES  
ESR-3842

**ONLINE ARCHITECTURAL RESOURCES**



U.S. Patents 8,122,654 and 8,201,366.  
Commonwealth of Australia  
Patents 2008207524 and 2012202256

ARCHITECTURAL  
RECORD  
**BEST IN  
CATEGORY**



USE LAMINATED  
TEMPERED GLASS

Works With:



LTL10X1 TAPER-LOC®  
Standard Taper Sets  
(see page 114B)



XL21LT TAPER-LOC®  
Adjustable Taper Sets  
(see pages 116B-117B)

### GLASS SPECIFICATIONS:

For use with 27/32" (21.52 mm) Laminated Tempered Glass (10 mm x 1.52 mm x 10 mm)  
Thickness Range: 0.803" to 0.903" (20.40 to 22.94 mm)  
Will work with ASTM 7/8" Monolithic Tempered Glass  
Will not accommodate the full ASTM thickness range for 27/32" (21.52 mm) glass.

**TAPER-LOC®  
DRY GLAZE SYSTEM**



For Use with LTL10X1 and XL21LT TAPER-LOC® Taper Sets for 27/32" (21.52 mm) Laminated Tempered Glass

For Test Results and Drilling Recommendations, Visit [crlaurence.com/test-reports](http://crlaurence.com/test-reports).

## CRL L21S Series Laminated Square Base Shoe

- For 27/32" (21.52 mm) Laminated Tempered Glass
- Typically Used as the Base Channel for Laminated Glass Railing Systems
- Works With LTL10X1 and XL21LT TAPER-LOC® Taper Sets
- Drilled and Counter Bored, or We Will Custom Drill to Your Specifications
- Custom Cutting and Mitering Service Available
- Not Recommended for Use With Wet Set Expanding Cement
- 6063 Alloy, T52 Temper

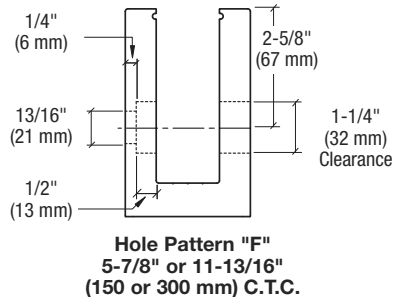
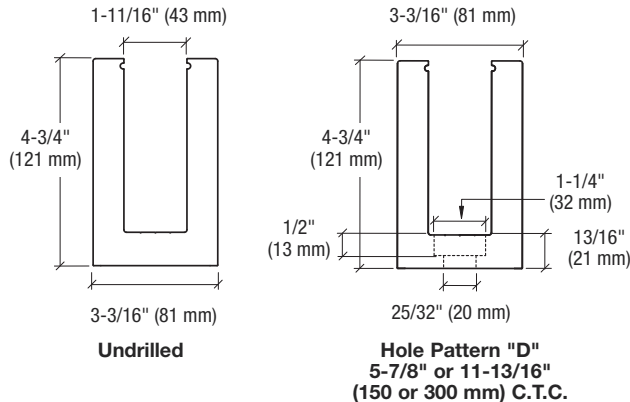

CRL L21S Series Laminated Square Base Shoe is used as the base channel for glass railing systems. It can be clad in four choices of architectural finishes (see pages 172B-173B). The most critical component in a railing system is the proper attachment of the Base Shoe to the substrate. CRL has engineered a variety of attachment methods, and has developed an acceptable combination of drilling patterns and fasteners. The five engineered methods of attachment can be found on pages 140B-141B. Associated fasteners are shown on pages 188B-189B.

### LS21S SERIES LAMINATED SQUARE BASE SHOE

11-13/16" (300 MM) C.T.C. CAT. NO.	5-7/8" (150 MM) C.T.C. CAT. NO.	STOCK LENGTH*	HOLE SIZE	COUNTER BORE X DEPTH	WEIGHT
L21S10D**	L21S10D6**	118-1/8" (3 m)	13/16" (21 mm)	1-1/4" x 1/2" (32 x 13 mm)	86 pounds (39 kg)
L21S10F**	L21S10F6**	118-1/8" (3 m)	13/16" (21 mm)	1-1/4" x 1/2" (32 x 13 mm)	86 pounds (39 kg)
L21S10	---	118-1/8" (3 m)	---	Δ Extrusion Only (Without Holes)	86 pounds (39 kg)

\*\*Our Best Sellers are pre-drilled at CRL's Manufacturing Facility. \*Stock lengths have a tolerance of plus or minus 3/4" (19 mm). Minimum order: 1 each. All Base Shoe can be combined for quantity pricing. Must ship common carrier.

Δ **NOTE:** The 118-1/8" (3 m) Extrusion Only (without holes) cannot be used for the TAPER-LOC® Dry Glaze System unless the Base Shoe is fabricated to the above tested and approved hole and counter bore pattern. The TAPER-LOC® Dry Glaze System requires that the attachment holes be counter bored so that no part of the fastener protrudes above the base of the channel opening.



New Safety Seal for Safer and Faster Installations (see page 118B).

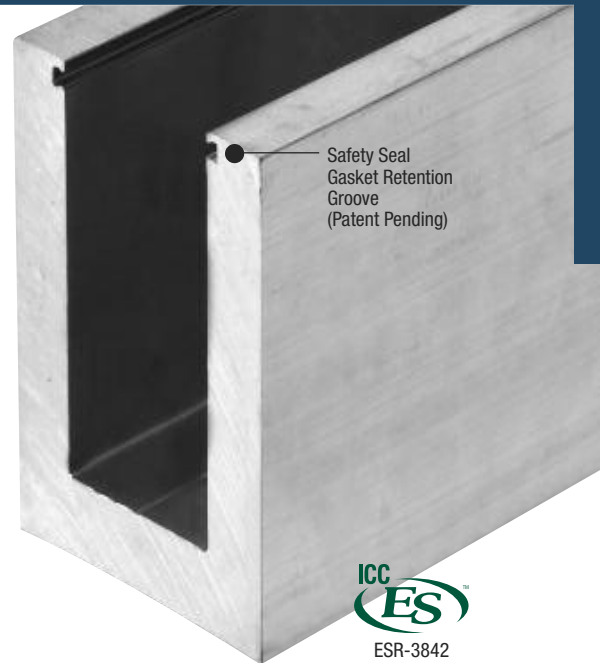

### ONLINE ARCHITECTURAL RESOURCES



U.S. Patents 8,122,654 and 8,201,366.  
Commonwealth of Australia  
Patents 2008207524 and 2012202256

### Works With:



LTL10X1 TAPER-LOC®  
Standard Taper Sets  
(see page 114B)



XL21LT TAPER-LOC®  
Adjustable Taper Sets  
(see pages 116B-117B)

### TAPER-LOC® DRY GLAZE SYSTEM



For Use with LTL10X1 and XL21LT TAPER-LOC® Taper Sets for 27/32" (21.52 mm) Laminated Tempered Glass

For Test Results and Drilling Recommendations, Visit [crlaurence.com/test-reports](http://crlaurence.com/test-reports).



## CRL Cladding for 9BL21 and L21S Series Laminated Square Base Shoe

### Straight Cladding for 9BL21 and L21S Series Laminated Square Base Shoe

CRL Cladding for 9BL21 and L21S Series Base Shoe is available in six architectural finishes. It can be secured to the Base Shoe using CRL AT234 Cladding Tape and 95CBL Silicone Sealant (see page 177B). **NOTE:** Sold by individual pieces. Base Shoe requires two pieces for coverage on both sides.



- Available in Six Architectural Finishes
- Adhere With Cladding Tape and Silicone Sealant
- Custom Cutting and Mitering Service Available



CAT. NO.	GRADE	GA./THK.	LENGTH	FINISH
<b>LBSCBS10</b>	316	20/.035"	118-1/8" (3 m)	Brushed Stainless
<b>LBSCPS10</b>	316	20/.035"	118-1/8" (3 m)	Polished Stainless
<b>LBSC236BS</b>	316	20/.035"	236" (6 m)*	Brushed Stainless
<b>LBSC236PS</b>	316	20/.035"	236" (6 m)*	Polished Stainless
<b>LBSCPB10</b>	C260	.045"	118-1/8" (3 m)	Polished Brass
<b>LBSCSB10</b>	C260	.045"	118-1/8" (3 m)	Satin Brass
<b>LBSCSA10</b>	5052	.050"	118-1/8" (3 m)	Satin Anodized
<b>LBSCDU10</b>	5052	.050"	118-1/8" (3 m)	Dark Bronze Anodized

Minimum order: 1 each. \*Minimum order: 1 pack (6 pieces per pack). All finishes can be combined for quantity pricing. Custom lengths are available on special order. Must ship common carrier.

## Fascia Cladding for 9BL21 and L21S Series Laminated Square Base Shoe

CRL Fascia Cladding is offered for applications where the Base Shoe is installed to the side of the substrate. We offer Outside Fascia Cladding that will conceal the three exposed outside edges of the Base Shoe. We also offer the Inside Fascia Cladding Strip that will cover the top inside edge of the Base Shoe. Secure with CRL AT234 Cladding Tape and 95CBL Silicone Sealant (see page 177B).

- Available in Four Architectural Finishes
- Adhere With Cladding Tape and Silicone Sealant
- Custom Cutting and Mitering Services Available
- Outside and Inside Fascia Cladding Are Sold Separately



#### OUTSIDE FASCIA CLADDING

CAT. NO.	GRADE	GA./THK.	LENGTH	FINISH
<b>L21C0FBS</b>	316	20/.035"	118-1/8" (3 m)	Brushed Stainless
<b>L21C0FPS</b>	316	20/.035"	118-1/8" (3 m)	Polished Stainless
<b>L21C0FPB</b>	C260	.045"	118-1/8" (3 m)	Polished Brass
<b>L21C0FSB</b>	C260	.045"	118-1/8" (3 m)	Satin Brass

Minimum order: 1 each. All finishes can be combined for quantity pricing. Must ship common carrier. Custom lengths up to 168" (4.26 m) are available on special order.

#### INSIDE FASCIA CLADDING STRIP

CAT. NO.	GRADE	GA./THK.	LENGTH	FINISH
<b>L56C1FBS</b>	316	20/.035"	120" (3.05 m)	Brushed Stainless
<b>L56C1FPS</b>	316	20/.035"	120" (3.05 m)	Polished Stainless
<b>L56C1FPB</b>	C260	.045"	120" (3.05 m)	Polished Brass
<b>L56C1FSB</b>	C260	.045"	120" (3.05 m)	Satin Brass

Minimum order: 1 each. All finishes can be combined for quantity pricing. Must ship common carrier. Custom lengths up to 168" (4.26 m) are available on special order.

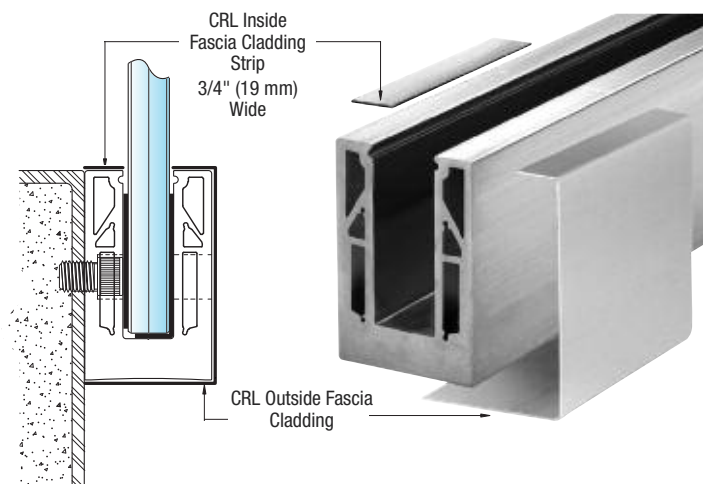

## Application Suggestions for CRL Cladding

There are various methods of attaching the Cladding to the Base Shoe. All three types shown below will work, but a combination of CRL AT234 Cladding Tape and 95CBL Neutral Cure Silicone (Type C) offers the best of two worlds; the instant bond of the tape along with the speed of application of the silicone and its flexible, durable adhesion. See page 177B for additional information.

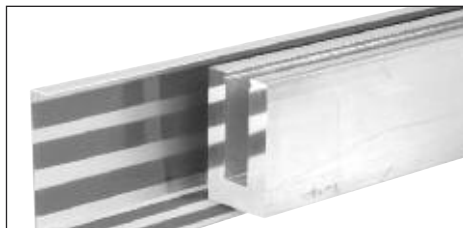

**Type A:** Apply three rows of Tape to the inside face and two rows to the inside bottom leg of the Cladding. Carefully align the Cladding to the Base Shoe and press in place.

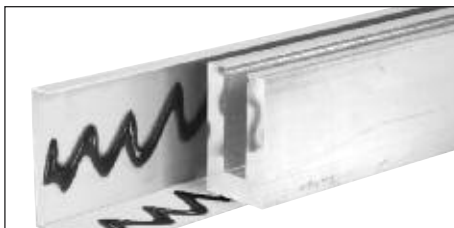

**Type B:** Apply Silicone to the inside face and bottom leg of the Cladding. Carefully align Cladding to the Base Shoe and press in place. Use clamps to hold the Cladding in place until the Silicone cures.

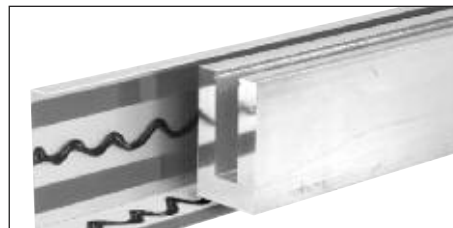

**Type C:** Apply two rows of Tape to the inside face of the Cladding, one toward the top and one toward the bottom. Apply the Silicone between the rows of Tape. Apply one row of Tape to the bottom leg, closest to the outer edge. Apply Silicone between Tape and corner bend in Cladding. Carefully align the Cladding to the Base Shoe and press in place.

## CRL Cladding for 9BL21 and L21S Series Laminated Square Base Shoe



**CAT. NO. SCCS5**  
Cladding Color Chip Chain  
Minimum order is one each.

## 12" Mitered Corner Cladding for 9BL21 and L21S Series Laminated Square Base Shoe

CRL Mitered Corner Cladding for 9BL21 and L21S Series Base Shoe is available in four architectural finishes. Each leg is 12" (305 mm) in length, and can be secured to the Base Shoe using CRL AT234 Cladding Tape and 95CBL Silicone Sealant (see page 177B). Four pieces per set.

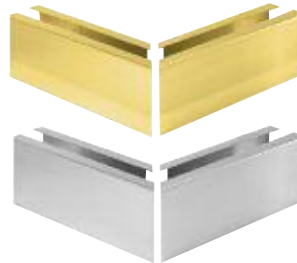

- 90 Degree and 135 Degree Corner Sets
- Available in Four Architectural Finishes
- Adhere With Cladding Tape and Silicone Sealant



90 DEGREE CORNER CAT. NO.	135 DEGREE CORNER CAT. NO.	GRADE	GA./THK.	FINISH
<b>L2190BS</b>	<b>L21135BS</b>	316	20/.035"	Brushed Stainless
<b>L2190PS</b>	<b>L21135PS</b>	316	20/.035"	Polished Stainless
<b>L2190PB</b>	<b>L21135PB</b>	C260	.045"	Polished Brass
<b>L2190SB</b>	<b>L21135SB</b>	C260	.045"	Satin Brass

Minimum order: 1 set. All finishes can be combined for quantity pricing.

## End Caps for 9BL21 and L21S Series Laminated Square Base Shoe

CRL End Caps are available in six architectural finishes. L21S End Caps are secured to the Base Shoe using CRL AT234 Cladding Tape and 95CBL Silicone Sealant (see page 177B). 9BL21 End Caps are secured by four screws (included). One per package.



**ONLINE ARCHITECTURAL  
RESOURCES**



FOR 9BL21 CAT. NO.	FOR L21S CAT. NO.	GRADE	GA./THK.	FINISH
<b>9BL21CBS</b>	<b>L21SECBS</b>	316	20/.035"	Brushed Stainless
<b>9BL21CPS</b>	<b>L21SECPS</b>	316	20/.035"	Polished Stainless
<b>9BL21CPB</b>	<b>L21SECPB</b>	C260	.045"	Polished Brass
<b>9BL21CSB</b>	<b>L21SECSB</b>	C260	.045"	Satin Brass
<b>9BL21CSA</b>	<b>L21SECSEA</b>	5052	.050"	Satin Anodized
<b>9BL21CDU</b>	<b>L21SECDDU</b>	5052	.050"	Dark Bronze Anodized

Minimum order: 1 each. All finishes can be combined for quantity pricing.

## 12" Welded End Cladding for 9BL21 and L21S Series Laminated Square Base Shoe

CRL Welded End Cladding allows the user to match any of four architectural finishes offered in Cap Railing. It is 12" (305 mm) in length, and can be secured to the Base Shoe using 95CBL Silicone Sealant (see page 177B). One per package.

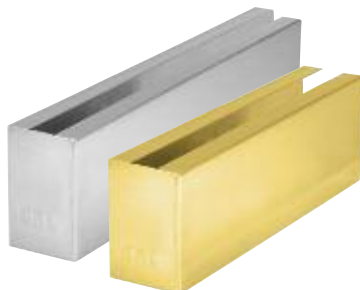

- Available in Four Architectural Finishes
- Adhere With Silicone Sealant



CAT. NO.	GRADE	GA./THK.	FINISH
<b>L21WECBS</b>	316	20/.035"	Brushed Stainless
<b>L21WECPS</b>	316	20/.035"	Polished Stainless
<b>L21WECPB</b>	C260	.045"	Polished Brass
<b>L21WECBSB</b>	C260	.045"	Satin Brass

Minimum order: 1 each. All finishes can be combined for quantity pricing.

## CRL L25S Series Heavy-Duty Laminated Square Base Shoe

- For 1-1/16" (25.52 mm) Laminated Tempered Glass
- Typically Used as the Base Channel for Glass Railing Systems or Windscreens
- Works With LTL10X TAPER-LOC® Standard Taper Sets
- Custom Cutting and Mitering Service Available
- Engineering Reports Available
- Not Recommended for Use With Wet Set Expanding Cement
- 6063 Alloy, T52 Temper

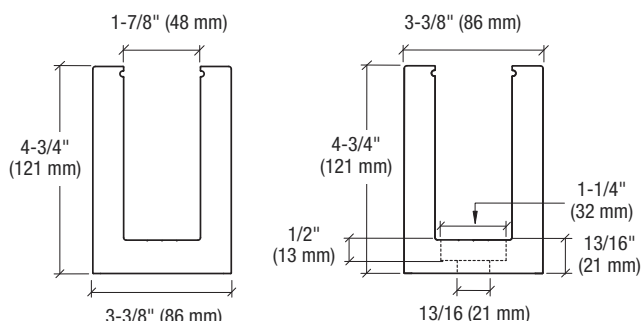

Undrilled

Hole Pattern "D"  
5-7/8" or 11-13/16"  
(150 or 300 mm) C.T.C.

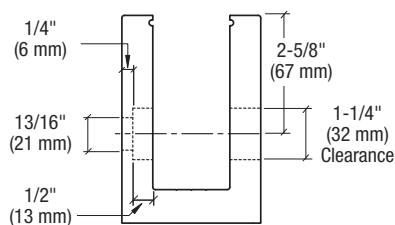

Hole Pattern "F"  
5-7/8" or 11-13/16"  
(150 or 300 mm) C.T.C.

CRL L25S Series Laminated Square Base Shoe is used as the base channel for glass railing systems. It can be clad in four choices of architectural finishes (see pages 175B-176B). The most critical component in a railing system is the proper attachment of the Base Shoe to the substrate. CRL has engineered a variety of attachment methods, and has developed an acceptable combination of drilling patterns and fasteners. The five engineered methods of attachment can be found on pages 140B-141B. Associated fasteners are shown on pages 188B-189B.

### L25S SERIES HEAVY-DUTY LAMINATED SQUARE BASE SHOE

11-13/16" (300 MM) C.T.C. CAT. NO.	5-7/8" (150 MM) C.T.C. CAT. NO.	STOCK LENGTH*	HOLE SIZE	COUNTER BORE X DEPTH	WEIGHT
L25S10D**	L25S10D6**	118-1/8" (3 m)	13/16" (21 mm)	1-1/4" x 1/2" (32 x 13 mm)	86 pounds (39 kg)
L25S10F**	L25S10F6**	118-1/8" (3 m)	13/16" (21 mm)	1-1/4" x 1/2" (32 x 13 mm)	86 pounds (39 kg)
L25S10	---	118-1/8" (3 m)	---	Δ Extrusion Only (Without Holes)	86 pounds (39 kg)

\*\*Our Best Sellers are pre-drilled at CRL's Manufacturing Facility. \*Stock lengths have a tolerance of plus or minus 3/4" (19 mm). Minimum order: 1 each. All Base Shoe can be combined for quantity pricing. Must ship common carrier.

Δ **NOTE:** The 118-1/8" (3 m) Extrusion Only (without holes) cannot be used for the TAPER-LOC® Dry Glaze System unless the Base Shoe is fabricated to the above tested and approved hole and counter bore pattern. The TAPER-LOC® Dry Glaze System requires that the attachment holes be counter bored so that no part of the fastener protrudes above the base of the channel opening.



New Safety Seal for Safer and Faster Installations (see page 118B).

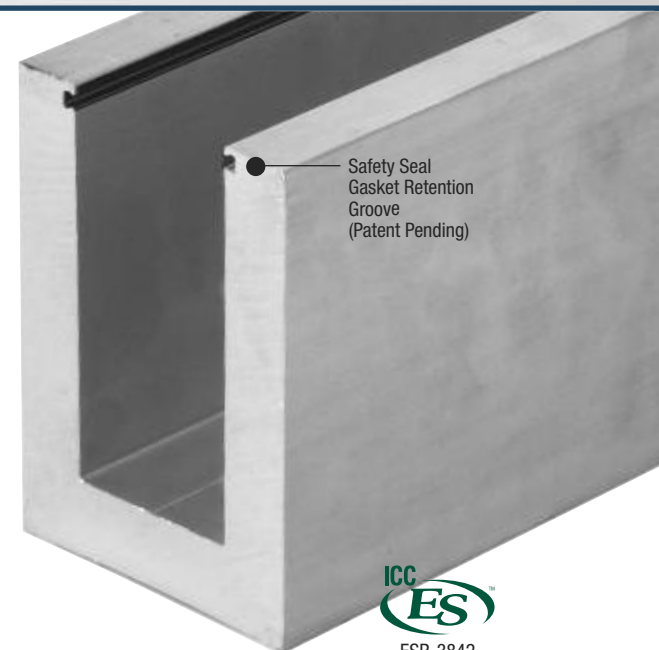

Safety Seal  
Gasket Retention  
Groove  
(Patent Pending)



Works With:



LTL10X TAPER-LOC®  
Standard Taper Sets  
(see page 115B)

### GLASS SPECIFICATIONS:

For use with 1-1/16" (25.52 mm) Laminated Tempered Glass  
1/2" x .060 x 1/2" (12 mm x 1.52 mm x 12 mm)  
Thickness Range: 0.960" to 1.060" (24.40 to 26.92 mm)  
Will work with ASTM 1" (25.4 mm) Monolithic Tempered Glass  
Will not accommodate the full ASTM thickness range for 1-1/16" (27 mm) glass

### ONLINE ARCHITECTURAL RESOURCES



U.S. Patents 8,122,654 and 8,201,366.  
Commonwealth of Australia  
Patents 2008207524 and 2012202256

### TAPER-LOC® DRY GLAZE SYSTEM



For Use with LTL10X  
TAPER-LOC® Taper Sets for  
1-1/16" (25.52 mm) Laminated  
Tempered Glass

For Test Results and  
Drilling Recommendations,  
Visit [crlaurence.com/test-reports](http://crlaurence.com/test-reports).



## CRL Cladding for L25S Series Laminated Square Base Shoe

### Straight Cladding for L25S Series Laminated Square Base Shoe

CRL Cladding for L25S Series Base Shoe is available in six architectural finishes. It can be secured to the Base Shoe using CRL AT234 Cladding Tape and 95CBL Silicone Sealant (see page 177B). **NOTE:** Sold by individual pieces. Base Shoe requires two pieces for coverage on both sides.



- Available in Six Architectural Finishes
- Adhere With Cladding Tape and Silicone Sealant
- Custom Cutting and Mitering Service Available



CAT. NO.	GRADE	GA./THK.	LENGTH	FINISH
LBSCBS10	316	20/.035"	118-1/8" (3 m)	Brushed Stainless
LBSCPS10	316	20/.035"	118-1/8" (3 m)	Polished Stainless
LBSC236BS	316	20/.035"	236" (6 m)*	Brushed Stainless
LBSC236PS	316	20/.035"	236" (6 m)*	Polished Stainless
LBSCPB10	C260	.045"	118-1/8" (3 m)	Polished Brass
LBSCSB10	C260	.045"	118-1/8" (3 m)	Satin Brass
LBSCSA10	5052	.050"	118-1/3" (3 m)	Satin Anodized
LBSCDU10	5052	.050"	118-1/3" (3 m)	Dark Bronze Anodized

Minimum order: 1 each. \*Minimum order: 1 pack (6 pieces per pack). All finishes can be combined for quantity pricing. Custom lengths are available on special order. Must ship common carrier.

## Fascia Cladding for L25S Series Laminated Square Base Shoe

CRL Fascia Cladding is offered for applications where the Base Shoe is installed to the side of the substrate. We offer Outside Fascia Cladding that will conceal the three exposed outside edges of the Base Shoe. We also offer the Inside Fascia Cladding Strip that will cover the top inside edge of the Base Shoe. Secure with CRL AT234 Cladding Tape and 95CBL Silicone Sealant (see page 177B).

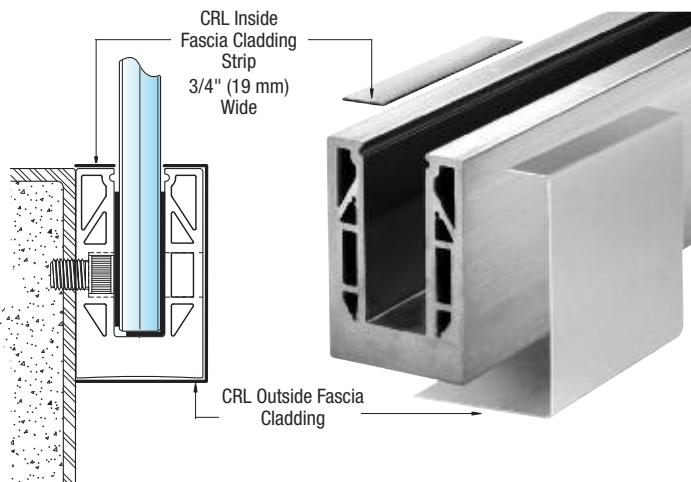

- Available in Four Architectural Finishes
- Adhere With Cladding Tape and Silicone Sealant
- Custom Cutting and Mitering Services Available
- Outside and Inside Fascia Cladding Are Sold Separately



#### OUTSIDE FASCIA CLADDING

CAT. NO.	GRADE	GA./THK.	LENGTH	FINISH
L25C0FBS	316	20/.035"	118-1/8" (3 m)	Brushed Stainless
L25C0FPS	316	20/.035"	118-1/8" (3 m)	Polished Stainless
L25C0FPB	C260	.045"	118-1/8" (3 m)	Polished Brass
L25C0FSB	C260	.045"	118-1/8" (3 m)	Satin Brass

Minimum order: 1 each. All finishes can be combined for quantity pricing. Must ship common carrier. Custom lengths up to 168" (4.26 m) are available on special order.

#### INSIDE FASCIA CLADDING STRIP

CAT. NO.	GRADE	GA./THK.	LENGTH	FINISH
L56C1FBS	316	20/.035"	120" (3.05 m)	Brushed Stainless
L56C1FPS	316	20/.035"	120" (3.05 m)	Polished Stainless
L56C1FPB	C260	.045"	120" (3.05 m)	Polished Brass
L56C1FSB	C260	.045"	120" (3.05 m)	Satin Brass

Minimum order: 1 each. All finishes can be combined for quantity pricing. Must ship common carrier. Custom lengths up to 168" (4.26 m) are available on special order.

## Application Suggestions for CRL Cladding

There are various methods of attaching the Cladding to the Base Shoe. All three types shown below will work, but a combination of CRL AT234 Cladding Tape and 95CBL Neutral Cure Silicone (Type C) offers the best of two worlds; the instant bond of the tape along with the speed of application of the silicone and its flexible, durable adhesion. See page 177B for additional information.

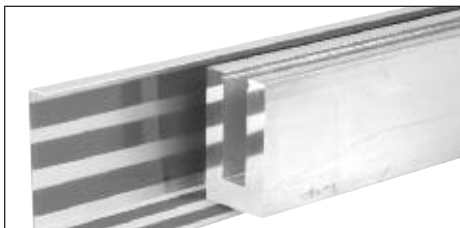

**Type A:** Apply three rows of Tape to the inside face and two rows to the inside bottom leg of the Cladding. Carefully align the Cladding to the Base Shoe and press in place.

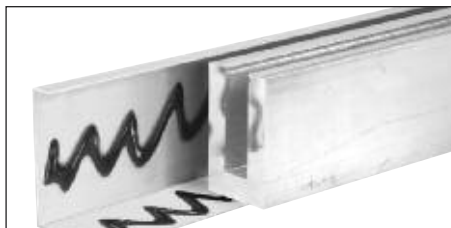

**Type B:** Apply Silicone to the inside face and bottom leg of the Cladding. Carefully align Cladding to the Base Shoe and press in place. Use clamps to hold the Cladding in place until the Silicone cures.

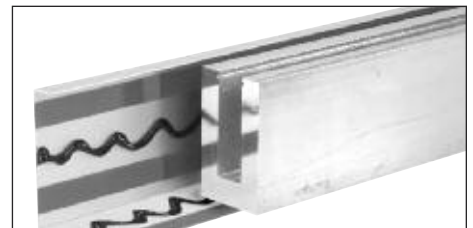

**Type C:** Apply two rows of Tape to the inside face of the Cladding, one toward the top and one toward the bottom. Apply the Silicone between the rows of Tape. Apply one row of Tape to the bottom leg, closest to the outer edge. Apply Silicone between Tape and corner bend in Cladding. Carefully align the Cladding to the Base Shoe and press in place.

## CRL Cladding for L25S Series Laminated Square Base Shoe



**CAT. NO. SCCS5**  
Cladding Color Chip Chain  
Minimum order is one each.

## 12" Mitered Corner Cladding for L25S Series Laminated Square Base Shoe

CRL Mitered Corner Cladding for L25S Series Base Shoe is available in four architectural finishes. Each leg is 12" (305 mm) in length, and can be secured to the Base Shoe using CRL AT234 Cladding Tape and 95CBL Silicone Sealant (see page 177B). Four pieces per set.

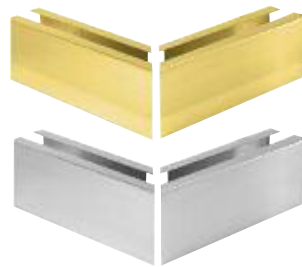

- 90 Degree and 135 Degree Corner Sets
- Available in Four Architectural Finishes
- Adhere With Cladding Tape and Silicone Sealant



90 DEGREE CORNER CAT. NO.	135 DEGREE CORNER CAT. NO.	GRADE	GA./THK.	FINISH
L2590BS	L25135BS	316	20/.035"	Brushed Stainless
L2590PS	L25135PS	316	20/.035"	Polished Stainless
L2590PB	L25135PB	C260	.045"	Polished Brass
L2590SB	L25135SB	C260	.045"	Satin Brass

Minimum order: 1 set. All finishes can be combined for quantity pricing.

## End Caps for L25S Series Laminated Square Base Shoe

CRL End Caps are available in six architectural finishes. They can be secured to the Base Shoe using CRL AT234 Cladding Tape and 95CBL Silicone Sealant (see page 177B). One per package.



- Available in Six Architectural Finishes
- Adhere With Cladding Tape and Silicone Sealant



CAT. NO.	GRADE	GA./THK.	FINISH
L25SECBS	316	20/.035"	Brushed Stainless
L25SECPS	316	20/.035"	Polished Stainless
L25SECPB	C260	.045"	Polished Brass
L25SECSB	C260	.045"	Satin Brass
L25SECDSA	5052	.050"	Satin Anodized
L25SECDSU	5052	.050"	Dark Bronze Anodized

Minimum order: 1 each. All finishes can be combined for quantity pricing.

## 12" Welded End Cladding for L25S Series Laminated Square Base Shoe

CRL Welded End Cladding allows the user to match any of four architectural finishes offered in Cap Railing. It is 12" (305 mm) in length, and can be secured to the Base Shoe using 95CBL Silicone Sealant (see page 177B). One per package.

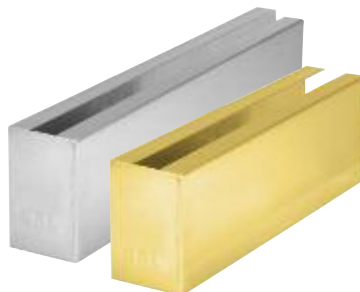

- Available in Four Architectural Finishes
- Adhere With Silicone Sealant



CAT. NO.	GRADE	GA./THK.	FINISH
L25WECBS	316	20/.035"	Brushed Stainless
L25WECPS	316	20/.035"	Polished Stainless
L25WECPB	C260	.045"	Polished Brass
L25WECBS	C260	.045"	Satin Brass

Minimum order: 1 each. All finishes can be combined for quantity pricing.

## CRL Cladding and Fabrication Services

- Metal Fabricated to Your Specifications
- Available in Many Architectural Finishes

CRL offers Cladding and Fabrication Services for Headers, Tubing, Channels, and other shapes needed for architectural projects. For additional information, contact CRL Technical Sales at (800) 421-6144 in the U.S., (877) 421-6144 from Canada, or (323) 588-1281 International, and ask for Ext. 7730. You can also e-mail us through our web site at [railings@crlaurence.com](mailto:railings@crlaurence.com).



## CRL Cladding Tape

- Pressure Sensitive High-Strength Adhesive With Tenacious Holding Power
- Used for Adhering Cladding to Base Shoe

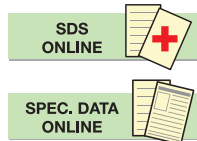

Our AT234 Cladding Tape is used to adhere cladding to Base Shoe. Made of a high strength gray acrylic foam with a high tack adhesive, it is used in conjunction with our 95CBL Silicone for a permanent, secure bond. See below for suggested application details.

CAT. NO.	THICKNESS	WIDTH	ROLL LENGTH
AT234	.045" (1.1 mm)	3/4" (19 mm)	108' (33 m)

Minimum order: 1 roll.

## CRL Neutral Cure Silicone

- Used to Adhere Cladding to Base Shoe and Cap Rail to Glass
- Neutral Cure, Waterproof Formula
- Excellent Primerless Adhesion to Most Common Construction Substrates
- Can Be Applied in All Temperatures

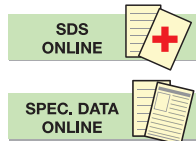

Use our 95CBL Silicone to adhere Cladding to Base Shoe and Cap Rail to glass. Neutral cure formula is best for use with brass material to avoid adverse reactions. Best results for cladding when used in conjunction with our AT234 Tape for a permanent, secure bond. See below for suggested application details. 95CBL can also be used for finishing off the top of the Base Shoe pocket (see page 151B).

For our complete selection of CRL Silicones visit our web site at [crlaurence.com/sealants](http://crlaurence.com/sealants).

CAT. NO.	COLOR	CONTENTS	CTGS/CASE
95CBL	Black	10.3 Fl. Oz. (304 ml)	30

Minimum order: 1 each.

## Application Suggestions for CRL Cladding

There are various methods of attaching the Cladding to the Base Shoe. All three types shown below will work, but a combination of Cladding Tape and Neutral Cure Silicone (Type C) offers the best of two worlds; the instant bond of the tape along with the speed of application of the silicone and its flexible, durable adhesion. We invite you to contact CRL Technical Sales to discuss your individual application.

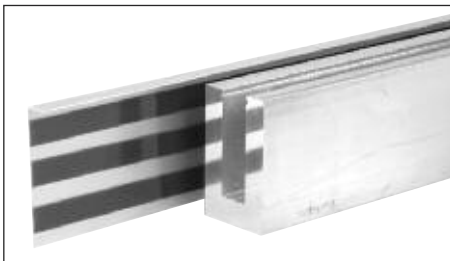

**Type A:** Apply three rows of Tape to the inside face of the Cladding. Carefully align the Cladding to the Base Shoe and press in place.

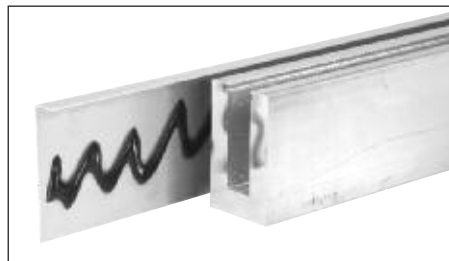

**Type B:** Apply Silicone to the inside face of the Cladding. Carefully align Cladding to the Base Shoe and press in place. Use clamps to hold the Cladding in place until the Silicone cures.

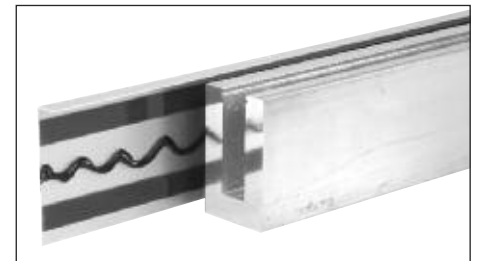

**Type C:** Apply two rows of Tape to the inside face of the Cladding, one toward the top and one toward the bottom. Apply the Silicone between the rows of Tape. Carefully align the Cladding to the Base Shoe and press in place.



## CRL Blumcraft® RG200 Series Two Piece Base Shoe System



- For 1/2" (12 mm) Monolithic Tempered Glass
- Two Piece Mounting Base Isolates Glass Panels Against Shock of Building Movement
- Permits Easy Glass Panel Replacement By Means of Bolts
- Railglass™ Factory Controlled Bonding of Glass is Also Available

CRL Blumcraft's RG200 Series Two Piece Base Shoe System is offered in stock lengths or custom fabricated to size with or without factory installed 1/2" (12 mm) glass panels. The system permits easy glass panel installation and replacement by means of bolts. CRL Blumcraft's Glass Railing Systems are designed to meet and exceed typical code requirements for guard rail applications.

- Wet Glazed System Only
- 6063 Alloy, T52 Temper in Three Finishes

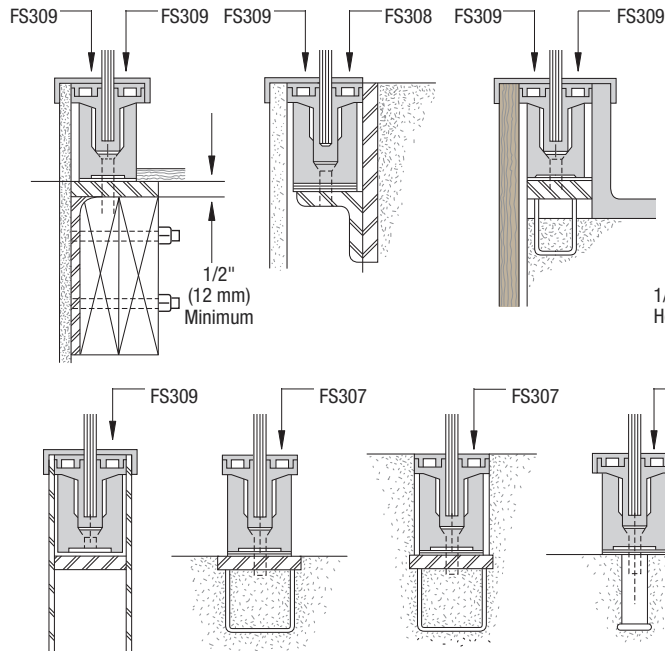

1/4" - 20 x 3/4" Long Socket Head Cap Screws (Included)

RG200 Two Piece Aluminum Base Shoe

Drilled for 1/2"-13 Flat Socket Head Cap Screws (Sold Separately).  
12" (305 mm) O.C. Spacing.

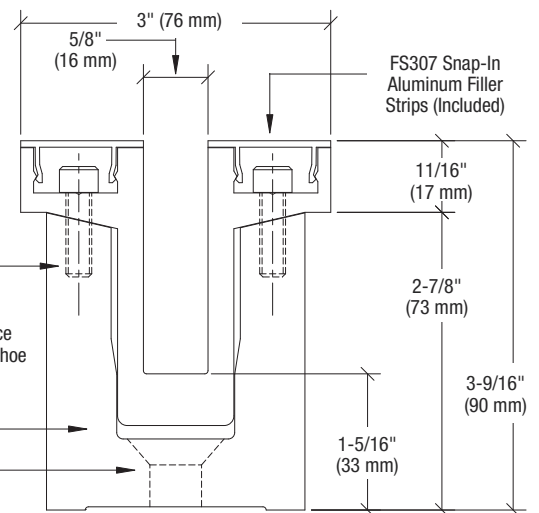

Typical Mountings for 1/2" (12 mm) Glass; Steel Sub-Structures by Others

### GLASS SPECIFICATIONS:

**Tempered Glass:** Shall be 1/2" (12 mm) thick safety glass meeting the requirements of ANSI Standard 297.1 for Safety Glazing Materials and Consumer Product Safety Commission Standard 16 CFR 1201 Categories 1 and 2.

### INSTALLATION NOTE:

The RG200 Base Shoe is furnished with pre-drilled through holes 12" (305 mm) O.C. spacing for 1/2"-13 Flat Socket Head Cap Screws. Customer to drill and tap through 1/2" (12 mm) thick (minimum) continuous steel plate using RG200 Base Shoe as a template for hole location.

### RG200 SERIES TWO PIECE BASE SHOE

CAT. NO.	FINISH	STOCK LENGTH*	HOLE SIZE	HOLE TYPE	CENTER-TO-CENTER	WEIGHT
RG200SA	Satin Anodized	144" (3.65 m)	5/8" (16 mm)	Flat Head	12" (305 mm)	99 pounds (45 kg)
RG200DU	Dark Bronze Anodized	144" (3.65 m)	5/8" (16 mm)	Flat Head	12" (305 mm)	99 pounds (45 kg)
RG200MCA	Mill Clear Anodized	144" (3.65 m)	5/8" (16 mm)	Flat Head	12" (305 mm)	99 pounds (45 kg)

Minimum order: 1 each. All Base Shoe can be combined for quantity pricing. Must ship common carrier. \*Stock lengths have a tolerance of plus or minus 3/4" (19 mm).

**Shipping Note:** Due to the difficulty in packaging and handling 144" (3.65 m) stock lengths, it is suggested that you take delivery of these at any of our service centers. If requiring shipment, all packaging and handling concerns must be agreed to by CRL and the customer prior to shipping. All shipping arrangements will be documented on your quotation for your signed approval.

## CRL Blumcraft® Cladding for RG200 Series Base Shoe

- Adhere With Cladding Tape and Silicone Sealant (See Page 177B)
- Custom Cutting and Mitring Service Available



**NOTE:** Sold by individual pieces. Base Shoe requires two pieces for coverage on both sides. Base Shoe is sold separately.

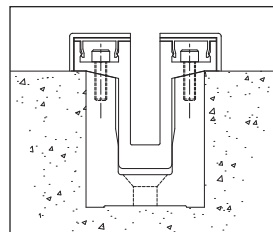

Standard Installation Method

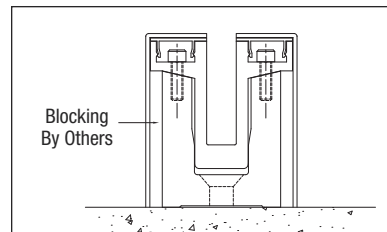

Alternate Installation Method  
(Contact Technical Sales for more Information)

CAT. NO.	GRADE	GA./THK.	LENGTH	FINISH
RG2CBS10	316	20/.035"	120" (3.05 m)	Brushed Stainless
RG2CPS10	316	20/.035"	120" (3.05 m)	Polished Stainless
RG2CPB10	C260	.045"	120" (3.05 m)	Polished Brass
RG2CSB10	C260	.045"	120" (3.05 m)	Satin Brass

Minimum order: 1 each. All finishes can be combined for quantity pricing. Custom lengths up to 168" (4.26 m) are available on special order. Must ship common carrier.

## CRL Blumcraft® 12" Mitered Corner Cladding for RG200 Series Base Shoe

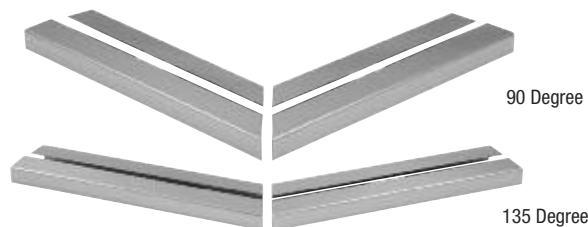

CRL Blumcraft Mitered Corner Cladding for RG200 Series Base Shoe is available in four architectural finishes. Each leg is 12" (305 mm) in length, and can be secured to the Base Shoe using Cladding Tape and Silicone Sealant. See page 177B for CRL AT234 Cladding Tape, 95CBL Silicone Sealant, and attachment instructions. Four pieces per set.

- 90 Degree and 135 Degree Corner Sets
- Adhere With Cladding Tape and Silicone Sealant (See Page 177B)
- Available in Four Architectural Finishes



90 DEGREE CORNER CAT. NO.	135 DEGREE CORNER CAT. NO.	GRADE	GA./THK.	FINISH
RG290BS	RG2135BS	316	20/.035"	Brushed Stainless
RG290PS	RG2135PS	316	20/.035"	Polished Stainless
RG290PB	RG2135PB	C260	.045"	Polished Brass
RG290SB	RG2135SB	C260	.045"	Satin Brass

Minimum order: 1 set. All finishes can be combined for quantity pricing.

## CRL Blumcraft® End Caps for RG200 Series Base Shoe

CRL Blumcraft End Caps are available in six architectural finishes, plus mill aluminum. End Caps are secured to the Base Shoe using two socket head cap screws (included). One per package.



- Formed and Shaped to Fit
- Available in Six Architectural Finishes, Plus Mill Aluminum

CAT. NO.	GRADE	GA./THK.	FINISH
RG2ECBS	316	20/.035"	Brushed StainlessΔ
RG2ECPS	316	20/.035"	Polished StainlessΔ
RG2ECPB	C260	.045"	Polished BrassΔ
RG2ECSB	C260	.045"	Satin BrassΔ
RG2ECSA	6063	.500"	Satin Anodized
RG2ECDU	6063	.500"	Dark Bronze Anodized
RG2ECM	6063	.500"	Mill Aluminum

Minimum order: 1 each. All finishes can be combined for quantity pricing.  
Δ Cladded Plate only included with stainless or brass finishes.

## CRL Blumcraft® Replacement Snap-In Insert for RG200 Series Base Shoe

- Conceals Bolt Heads in RG200 Two Piece Base Shoe
- Easy Snap-In Installation

CAT. NO.	GRADE	LENGTH	FINISH
FS307SA	6063	144" (3.65 m)	Satin Anodized
FS307DU	6063	144" (3.65 m)	Dark Bronze Anodized
FS307M	6063	144" (3.65 m)	Mill Aluminum

Minimum order: 1 each. All finishes can be combined for quantity pricing. Stock lengths longer than 98" (2.49 m) must ship common carrier, unless you specify we cut them for U.P.S. A cutting charge will apply.

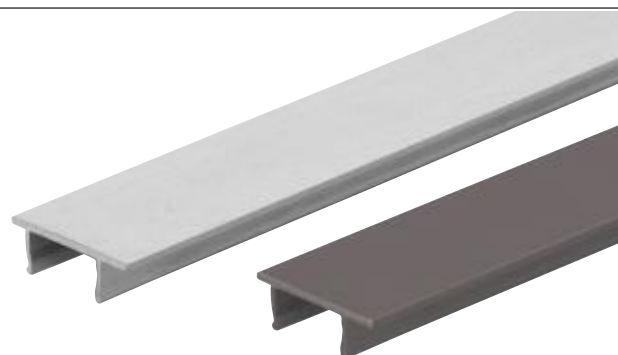

go to [crlaurence.com](http://crlaurence.com) to search for

**base-shoe**

**Search**

or enter the Catalog Number for complete product information

**179B**

**TOLL Phone:** (800) 421-6144  
**FREE Fax:** (800) 262-3299  
From Anywhere in the U.S. or Canada



## CRL Blumcraft® RG450 Series Two Piece Fascia Mount Base Shoe System



- For 1/2" (12 mm) Monolithic Tempered Glass
- Two Piece Mounting Base Isolates Glass Panels Against Shock of Building Movement
- Permits Easy Glass Panel Replacement By Means of Bolts
- Railglass™ Factory Controlled Bonding of Glass is Also Available



**ONLINE ARCHITECTURAL RESOURCES**

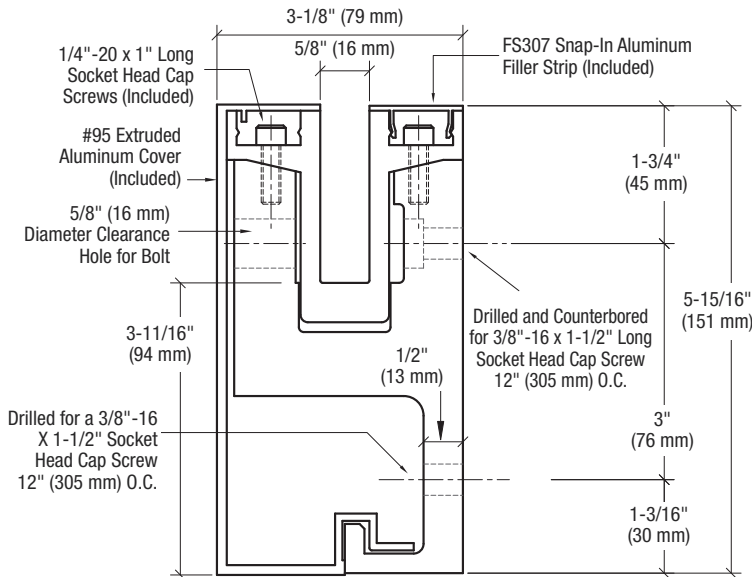
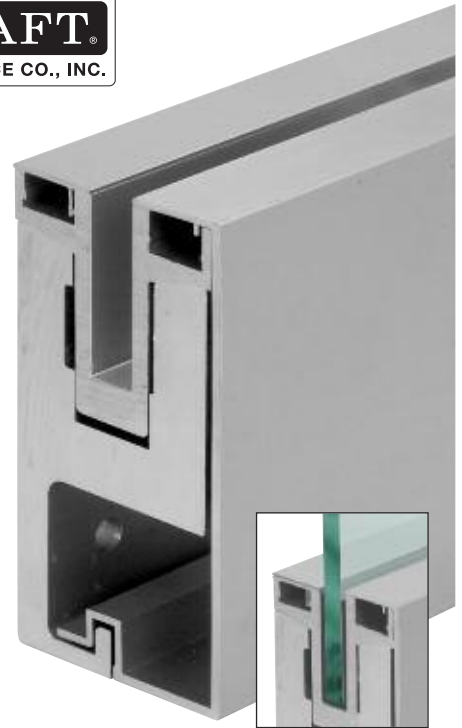

- Wet Glazed System Only
- 6063 Alloy, T52 Temper in Three Finishes

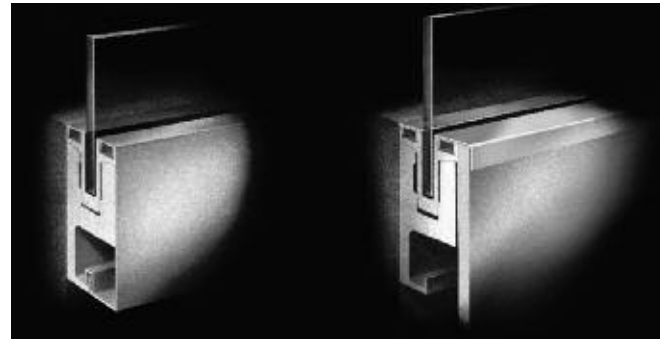

CRL Blumcraft's RG450 Series Two Piece Fascia Mount Base Shoe System is offered in stock lengths or custom fabricated to size with or without factory installed 1/2" (12 mm) glass panels. The system permits easy glass panel installation and replacement by means of bolts. CRL Blumcraft's Glass Railing Systems are designed to meet and exceed typical code requirements for guard rail applications.

### GLASS SPECIFICATIONS:

**Tempered Glass:** Shall be 1/2" (12 mm) thick safety glass meeting the requirements of ANSI Standard 297.1 for Safety Glazing Materials and Consumer Product Safety Commission Standard 16 CFR 1201 Categories 1 and 2.

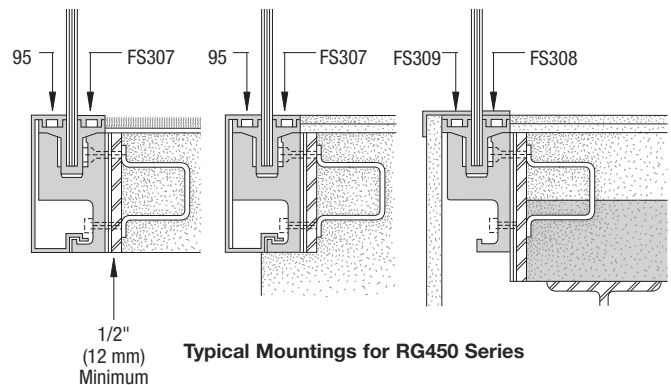

Typical Mountings for RG450 Series

### RG450 SERIES TWO PIECE BASE SHOE

CAT. NO.	FINISH	STOCK LENGTH*	HOLE SIZE	COUNTERBORE X DEPTH	CENTER-TO-CENTER	WEIGHT
<b>RG450SA</b>	Satin Anodized	144" (3.65 m)	13/32" (10 mm)	5/8" x 1/4" (16 x 6 mm)	12" (305 mm)	135 pounds (61 kg)
<b>RG450DU</b>	Dark Bronze Anodized	144" (3.65 m)	13/32" (10 mm)	5/8" x 1/4" (16 x 6 mm)	12" (305 mm)	135 pounds (61 kg)
<b>RG450MCA</b>	Mill Clear Anodized	144" (3.65 m)	13/32" (10 mm)	5/8" x 1/4" (16 x 6 mm)	12" (305 mm)	135 pounds (61 kg)

Minimum order: 1 each. All Base Shoe can be combined for quantity pricing. Must ship common carrier. \*Stock lengths have a tolerance of plus or minus 3/4" (19 mm).

**Shipping Note:** Due to the difficulty in packaging and handling 144" (3.65 m) stock lengths, it is suggested that you take delivery of these at any of our service centers. If requiring shipment, all packaging and handling concerns must be agreed to by CRL and the customer prior to shipping. All shipping arrangements will be documented on your quotation for your signed approval.



## CRL Blumcraft® Cladding for RG450 Series Base Shoe

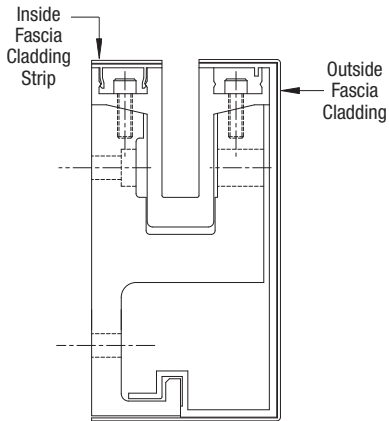

- Adhere With Cladding Tape and Silicone Sealant (See Page 177B)



Base Shoe Sold Separately

**BLUMCRAFT®**  
A DIVISION OF C.R. LAURENCE CO., INC.

### INSIDE FASCIA CLADDING STRIP

CAT. NO.	GRADE	GA./THK.	LENGTH	FINISH
<b>RG41FBS10</b>	316	20/.035"	120" (3.05 m)	Brushed Stainless
<b>RG41FPS10</b>	316	20/.035"	120" (3.05 m)	Polished Stainless
<b>RG41FPB10</b>	C260	.045"	120" (3.05 m)	Polished Brass
<b>RG41FSB10</b>	C260	.045"	120" (3.05 m)	Satin Brass

Minimum order: 1 each. All finishes can be combined for quantity pricing. Custom lengths up to 168" (4.26 m) are available on special order. Must ship common carrier.

### OUTSIDE FASCIA CLADDING

CAT. NO.	GRADE	GA./THK.	LENGTH	FINISH
<b>RG40FBS10</b>	316	20/.035"	120" (3.05 m)	Brushed Stainless
<b>RG40FPS10</b>	316	20/.035"	120" (3.05 m)	Polished Stainless
<b>RG40FPB10</b>	C260	.045"	120" (3.05 m)	Polished Brass
<b>RG40FSB10</b>	C260	.045"	120" (3.05 m)	Satin Brass

Minimum order: 1 each. All finishes can be combined for quantity pricing. Custom lengths up to 168" (4.26 m) are available on special order. Must ship common carrier.

## CRL Blumcraft® 12" Mitered Corner Cladding for RG450 Series Base Shoe

CRL Blumcraft® Mitered Corner Cladding for RG450 Series Base Shoe is available in four architectural finishes. Each leg is 12" (305 mm) in length, and can be secured to the Base Shoe using Cladding Tape and Silicone Sealant. See page 177B for CRL AT234 Cladding Tape, 95CBL Silicone Sealant, and attachment instructions. Four pieces per set.



- 90 Degree and 135 Degree Corner Sets
- Adhere With Cladding Tape and Silicone Sealant (See Page 177B)
- Available in Four Architectural Finishes



90 DEGREE CORNER CAT. NO.	135 DEGREE CORNER CAT. NO.	GRADE	GA./THK.	FINISH
<b>RG490BS</b>	<b>RG4135BS</b>	316	20/.035"	Brushed Stainless
<b>RG490PS</b>	<b>RG4135PS</b>	316	20/.035"	Polished Stainless
<b>RG490PB</b>	<b>RG4135PB</b>	C260	.045"	Polished Brass
<b>RG490SB</b>	<b>RG4135SB</b>	C260	.045"	Satin Brass

Minimum order: 1 set. All finishes can be combined for quantity pricing.

## CRL Blumcraft® End Caps for RG450 Series Base Shoe

CRL Blumcraft® End Caps are available in six architectural finishes, plus mill aluminum. End Caps are secured to the Base Shoe using included screws and bracket. One per package.



- Attach With Screws, Cladding Tape and Silicone Sealant (See Page 177B)
- Available in Six Architectural Finishes, Plus Mill Aluminum

CAT. NO.	GRADE	GA./THK.	FINISH
<b>RG4ECBS</b>	316	20/.035"	Brushed Stainless Δ
<b>RG4ECPS</b>	316	20/.035"	Polished Stainless Δ
<b>RG4ECPB</b>	C260	.045"	Polished Brass Δ
<b>RG4ECBS</b>	C260	.045"	Satin Brass Δ
<b>RG4ECSA</b>	6063	.500"	Satin Anodized
<b>RG4ECDU</b>	6063	.500"	Dark Bronze Anodized
<b>RG4ECM</b>	6063	.500"	Mill Aluminum

Minimum order: 1 each. All finishes can be combined for quantity pricing.  
Δ Cladded Plate only included with stainless or brass finishes.

## CRL Blumcraft® Cover Trim and Replacement Snap-In Insert for RG450 Series Base Shoe

- Two Architectural Finishes, Plus Mill Aluminum
- Custom Cutting and Mitering Service Available



Cover Trim

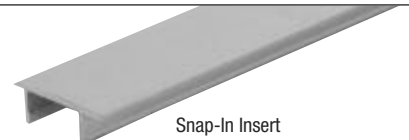

Snap-In Insert

COVER TRIM CAT. NO.	SNAP-IN INSERT CAT. NO.	GRADE	LENGTH	FINISH
<b>95SA</b>	<b>FS307SA</b>	6063	144" (3.65 m)	Satin Anodized
<b>95DU</b>	<b>FS307DU</b>	6063	144" (3.65 m)	Dark Bronze Anodized
<b>95M</b>	<b>FS307M</b>	6063	144" (3.65 m)	Mill Aluminum

Minimum order: 1 each. All finishes can be combined for quantity pricing. Stock lengths longer than 98" (2.49 m) must ship common carrier, unless you specify we cut them for U.P.S. A cutting charge will apply.

go to [crlaurence.com](http://crlaurence.com) to search for

**base-shoe**

Search

or enter the Catalog Number for complete product information

**181B**

**TOLL Phone: (800) 421-6144**  
**FREE Fax: (800) 262-3299**  
From Anywhere in the U.S. or Canada



## CRL Blumcraft® RG500 Series Two Piece Base Shoe System

- For 3/4" (19 mm) Monolithic Tempered Glass
- Two Piece Mounting Base Isolates Glass Panels Against Shock of Building Movement
- Permits Easy Glass Panel Replacement By Means of Bolts
- Railglass™ Factory Controlled Bonding of Glass is Also Available



**ONLINE ARCHITECTURAL RESOURCES**

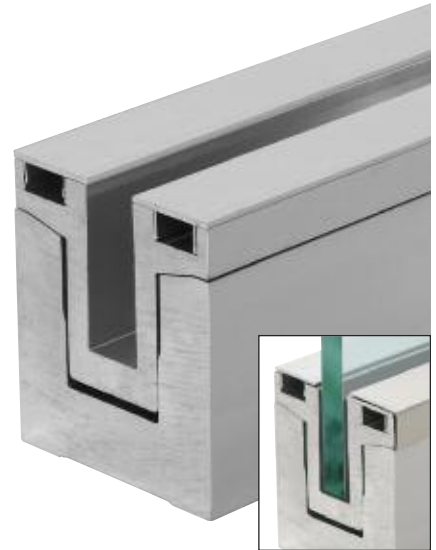

CRL Blumcraft's RG500 Series Two Piece Base Shoe System is offered in stock lengths or custom fabricated to size with or without factory installed 3/4" (19 mm) glass panels. The system permits easy glass panel installation and replacement by means of bolts. CRL Blumcraft's Glass Railing Systems are designed to meet and exceed typical code requirements for guard rail applications.

- Wet Glazed System Only
- 6063 Alloy, T52 Temper in Three Finishes

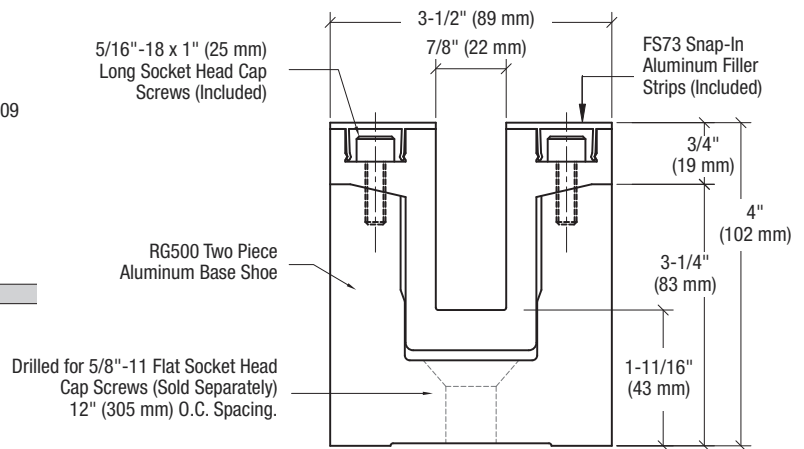
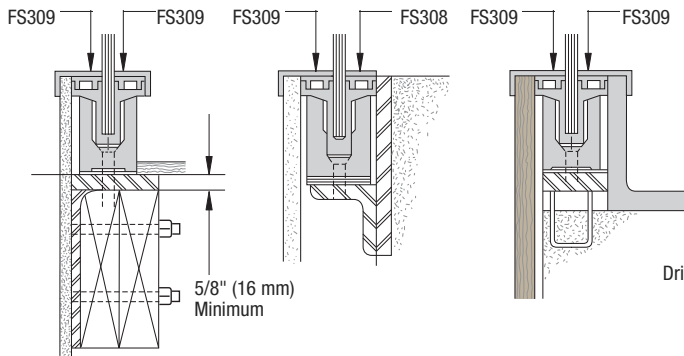

### Typical Mountings for 3/4" (19 mm) Glass; Steel Sub-Structures By Others

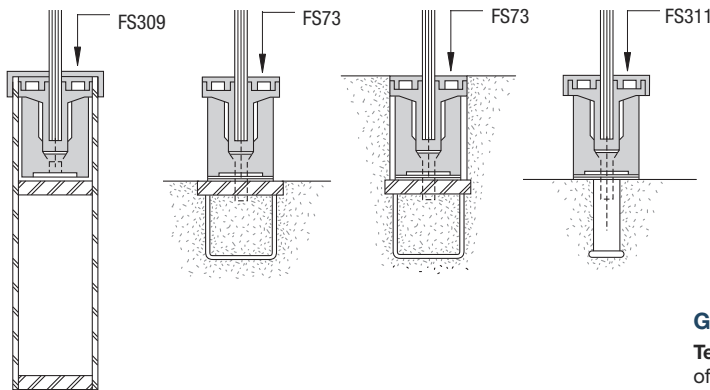

### INSTALLATION NOTE:

The RG500 Base Shoe is furnished with pre-drilled through holes 12" (305 mm) O.C. spacing for 5/8"-11 Flat Socket Head Cap Screws. Customer to drill and tap through 5/8" (16 mm) thick (minimum) continuous steel plate using RG500 Base Shoe as a template for hole location.

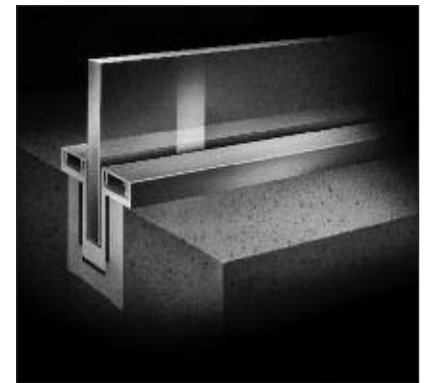

### GLASS SPECIFICATIONS:

**Tempered Glass:** Shall be 3/4" (19 mm) thick safety glass meeting the requirements of ANSI Standard 297.1 for Safety Glazing Materials and Consumer Product Safety Commission Standard 16 CFR 1201 Categories 1 and 2.

### RG500 SERIES TWO PIECE BASE SHOE

CAT. NO.	FINISH	STOCK LENGTH*	HOLE SIZE	HOLE TYPE	CENTER-TO-CENTER	WEIGHT
<b>RG500SA</b>	Satin Anodized	144" (3.65 m)	5/8" (16 mm)	Flat Head	12" (305 mm)	155 pounds (70 kg)
<b>RG500DU</b>	Dark Bronze Anodized	144" (3.65 m)	5/8" (16 mm)	Flat Head	12" (305 mm)	155 pounds (70 kg)
<b>RG500MCA</b>	Mill Clear Anodized	144" (3.65 m)	5/8" (16 mm)	Flat Head	12" (305 mm)	155 pounds (70 kg)

Minimum order: 1 each. All Base Shoe can be combined for quantity pricing. Must ship common carrier. \*Stock lengths have a tolerance of plus or minus 3/4" (19 mm).

**Shipping Note:** Due to the difficulty in packaging and handling 144" (3.65 m) stock lengths, it is suggested that you take delivery of these at any of our service centers. If requiring shipment, all packaging and handling concerns must be agreed to by CRL and the customer prior to shipping. All shipping arrangements will be documented on your quotation for your signed approval.

## CRL Blumcraft® Cladding for RG500 Series Base Shoe

- Adhere With Cladding Tape and Silicone Sealant (See Page 177B)
- Custom Cutting and Mitering Service Available



**NOTE:** Sold by individual pieces. Base Shoe requires two pieces for coverage on both sides. Base Shoe is sold separately.

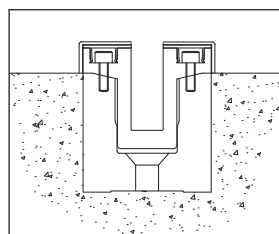

Standard Installation Method

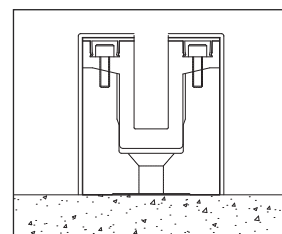

Alternate Installation Method  
(Contact Technical Sales for more information)

CAT. NO.	GRADE	GA./THK.	LENGTH	FINISH
<b>RG50CBS10</b>	316	20/.035"	120" (3.05 m)	Brushed Stainless
<b>RG50CPS10</b>	316	20/.035"	120" (3.05 m)	Polished Stainless
<b>RG50CPB10</b>	C260	.045"	120" (3.05 m)	Polished Brass
<b>RG50CSB10</b>	C260	.045"	120" (3.05 m)	Satin Brass

Minimum order: 1 each. All finishes can be combined for quantity pricing. Standard stock lengths are 120" (3.05 m). Custom lengths up to 168" (4.26 m) are available on special order. Must ship common carrier.

## CRL Blumcraft® 12" Mitered Corner Cladding for RG500 Series Base Shoe

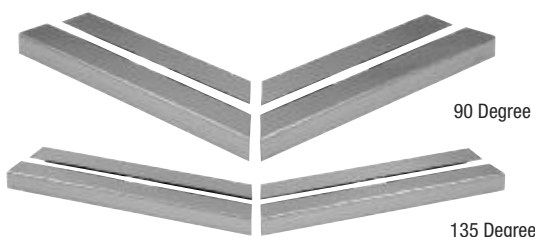

CRL Blumcraft® Mitered Corner Cladding for RG500 Series Base Shoe is available in four architectural finishes. Each leg is 12" (305 mm) in length, and can be secured to the Base Shoe using Cladding Tape and Silicone Sealant. See page 177B for CRL AT234 Cladding Tape, 95CBL Silicone Sealant, and attachment instructions. Four pieces per set.

- 90 Degree and 135 Degree Corner Sets
- Adhere With Cladding Tape and Silicone Sealant (See Page 177B)
- Available in Four Architectural Finishes



90 DEGREE CORNER CAT. NO.	135 DEGREE CORNER CAT. NO.	GRADE	GA./THK.	FINISH
<b>RG590BS</b>	<b>RG5135BS</b>	316	20/.035"	Brushed Stainless
<b>RG590PS</b>	<b>RG5135PS</b>	316	20/.035"	Polished Stainless
<b>RG590PB</b>	<b>RG5135PB</b>	C260	.045"	Polished Brass
<b>RG590SB</b>	<b>RG5135SB</b>	C260	.045"	Satin Brass

Minimum order: 1 set. All finishes can be combined for quantity pricing.

## CRL Blumcraft® End Caps for RG500 Series Base Shoe

CRL Blumcraft® End Caps are available in six architectural finishes, plus mill aluminum. End Caps are secured to the Base Shoe using two socket head cap screws (included). One per package.



- Formed and Shaped to Fit
- Available in Six Architectural Finishes, Plus Mill Aluminum

CAT. NO.	GRADE	GA./THK.	FINISH
<b>RG5ECBS</b>	316	20/.035"	Brushed Stainless Δ
<b>RG5ECPs</b>	316	20/.035"	Polished Stainless Δ
<b>RG5ECPB</b>	C260	.045"	Polished Brass Δ
<b>RG5ECsB</b>	C260	.045"	Satin Brass Δ
<b>RG5ECsA</b>	6063	.500"	Satin Anodized
<b>RG5ECDU</b>	6063	.500"	Dark Bronze Anodized
<b>RG5ECM</b>	6063	.500"	Mill Aluminum

Minimum order: 1 each. All finishes can be combined for quantity pricing.  
Δ Cladded Plate only included with stainless or brass finishes.

## CRL Blumcraft® Replacement Snap-In Insert for RG500 Series Base Shoe

- Conceals Bolt Heads in RG500 Two-Piece Base Shoe
- Easy Snap-In Installation

CAT. NO.	GRADE	LENGTH	FINISH
<b>FS73SA</b>	6063	144" (3.65 m)	Satin Anodized
<b>FS73DU</b>	6063	144" (3.65 m)	Dark Bronze Anodized
<b>FS73M</b>	6063	144" (3.65 m)	Mill Aluminum

Minimum order: 1 each. All finishes can be combined for quantity pricing. Stock lengths longer than 98" (2.49 m) must ship common carrier, unless you specify we cut them for U.P.S. A cutting charge will apply.

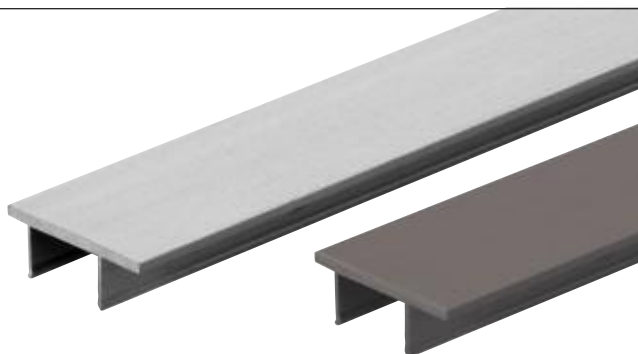



## CRL Blumcraft® RG650 Series Two Piece Fascia Mount Base Shoe System



- For 3/4" (19 mm) Monolithic Tempered Glass
- Two Piece Mounting Base Isolates Glass Panels Against Shock of Building Movement
- Permits Easy Glass Panel Replacement By Means of Bolts
- Railglass™ Factory Controlled Bonding of Glass is Also Available

- Wet Glazed System Only
- 6063 Grade, T52 Temper in Three Finishes

**ONLINE ARCHITECTURAL RESOURCES**

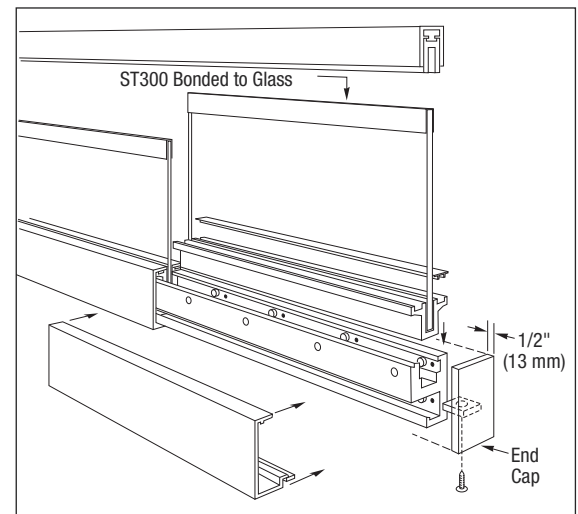
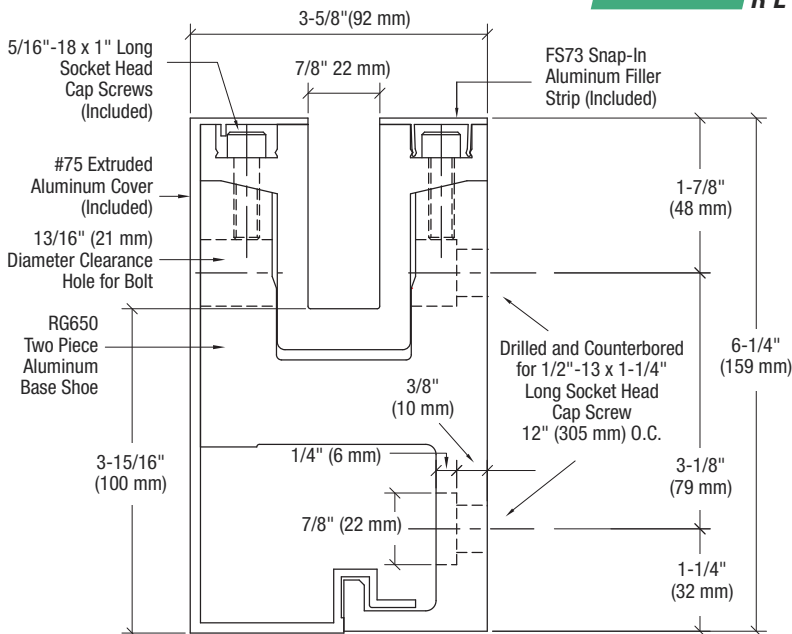

CRL Blumcraft's RG650 Series Two Piece Fascia Mount Base Shoe System is offered in stock lengths or custom fabricated to size with or without factory installed 3/4" (19 mm) glass panels. The system permits easy glass panel installation and replacement by means of bolts. CRL Blumcraft's Glass Railing Systems are designed to meet and exceed typical code requirements for guard rail applications.

### GLASS SPECIFICATIONS:

**Tempered Glass:** Shall be 3/4" (19 mm) thick safety glass meeting the requirements of ANSI Standard 297.1 for Safety Glazing Materials and Consumer Product Safety Commission Standard 16 CFR 1201 Categories 1 and 2.

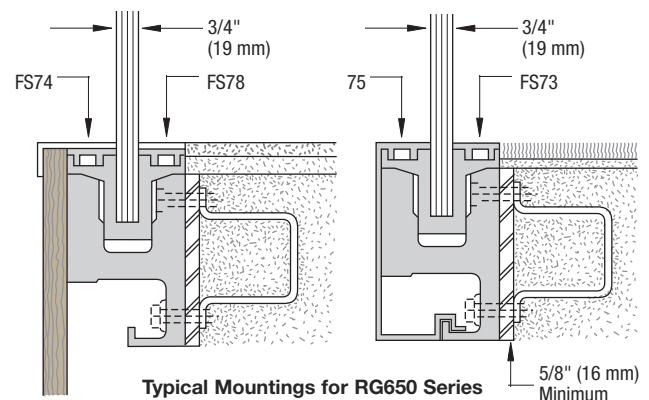

### RG650 SERIES TWO PIECE BASE SHOE

CAT. NO.	FINISH	STOCK LENGTH*	HOLE SIZE	COUNTERBORE X DEPTH	CENTER-TO-CENTER	WEIGHT
RG650SA	Satin Anodized	144" (3.65 m)	9/16" (14 mm)	7/8" x 1/4" (22 x 6 mm)	12" (305 mm)	181 pounds (82 kg)
RG650DU	Dark Bronze Anodized	144" (3.65 m)	9/16" (14 mm)	7/8" x 1/4" (22 x 6 mm)	12" (305 mm)	181 pounds (82 kg)
RG650MCA	Mill Clear Anodized	144" (3.65 m)	9/16" (14 mm)	7/8" x 1/4" (22 x 6 mm)	12" (305 mm)	181 pounds (82 kg)

Minimum order: 1 each. All Base Shoe can be combined for quantity pricing. Must ship common carrier. \* Stock lengths have a tolerance of plus or minus 3/4" (19 mm).

**Shipping Note:** Due to the difficulty in packaging and handling 144" (3.65 m) stock lengths, it is suggested that you take delivery of these at any of our service centers. If requiring shipment, all packaging and handling concerns must be agreed to by CRL and the customer prior to shipping. All shipping arrangements will be documented on your quotation for your signed approval.

## CRL Blumcraft® Cladding for RG650 Series Base Shoe

- Adhere With Cladding Tape and Silicone Sealant (See Page 177B)

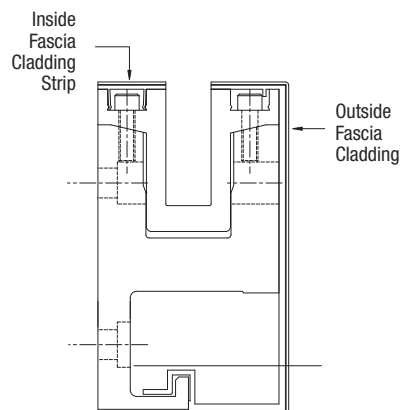

Base Shoe Sold Separately

**BLUMCRAFT®**  
A DIVISION OF C.R. LAURENCE CO., INC.

### INSIDE FASCIA CLADDING STRIP

CAT. NO.	GRADE	GA./THK.	LENGTH	FINISH
RG61FBS10	316	20/.035"	120" (3.05 m)	Brushed Stainless
RG61FPS10	316	20/.035"	120" (3.05 m)	Polished Stainless
RG61FPB10	C260	.045"	120" (3.05 m)	Polished Brass
RG61FSB10	C260	.045"	120" (3.05 m)	Satin Brass

Minimum order: 1 each. All finishes can be combined for quantity pricing. Custom lengths up to 168" (4.26 m) are available on special order. Must ship common carrier.

### OUTSIDE FASCIA CLADDING

CAT. NO.	GRADE	GA./THK.	LENGTH	FINISH
RG60FBS10	316	20/.035"	120" (3.05 m)	Brushed Stainless
RG60FPS10	316	20/.035"	120" (3.05 m)	Polished Stainless
RG60FPB10	C260	.045"	120" (3.05 m)	Polished Brass
RG60FSB10	C260	.045"	120" (3.05 m)	Satin Brass

Minimum order: 1 each. All finishes can be combined for quantity pricing. Custom lengths up to 168" (4.26 m) are available on special order. Must ship common carrier.

## CRL Blumcraft® 12" Mitered Corner Cladding for RG650 Series Base Shoe

CRL Blumcraft® Mitered Corner Cladding for RG650 Series Base Shoe is available in four architectural finishes. Each leg is 12" (305 mm) in length, and can be secured to the Base Shoe using Cladding Tape and Silicone Sealant. See page 177B for CRL AT234 Cladding Tape, 95CBL Silicone Sealant, and attachment instructions. Four pieces per set.



- 90 Degree and 135 Degree Corner Sets
- Adhere With Cladding Tape and Silicone Sealant (See Page 177B)
- Available in Four Architectural Finishes



90 DEGREE CORNER CAT. NO.	135 DEGREE CORNER CAT. NO.	GRADE	GA./THK.	FINISH
RG690BS	RG6135BS	316	20/.035"	Brushed Stainless
RG690PS	RG6135PS	316	20/.035"	Polished Stainless
RG690PB	RG6135PB	C260	.045"	Polished Brass
RG690SB	RG6135SB	C260	.045"	Satin Brass

Minimum order: 1 set. All finishes can be combined for quantity pricing.

## CRL Blumcraft® End Caps for RG650 Series Base Shoe

CRL Blumcraft® End Caps are available in six architectural finishes, plus mill aluminum. End Caps are non-handed, and secured to the Base Shoe using included screws and bracket. One per package.



Δ

- Formed and Shaped to Fit
- Available in Six Architectural Finishes, Plus Mill Aluminum

CAT. NO.	GRADE	GA./THK.	FINISH
RG6ECBS	316	20/.035"	Brushed Stainless Δ
RG6ECPS	316	20/.035"	Polished Stainless Δ
RG6ECPB	C260	.045"	Polished Brass Δ
RG6ECB	C260	.045"	Satin Brass Δ
RG6ECSA	6063	.500"	Satin Anodized
RG6ECDU	6063	.500"	Dark Bronze Anodized
RG6ECM	6063	.500"	Mill Aluminum

Minimum order: 1 each. All finishes can be combined for quantity pricing.  
Δ Cladded Plate only included with stainless or brass finishes.

## CRL Blumcraft® Cover Trim and Replacement Snap-In Insert for RG650 Series Base Shoe

- Two Architectural Finishes, Plus Mill Aluminum
- Custom Cutting and Mitering Service Available



Cover Trim

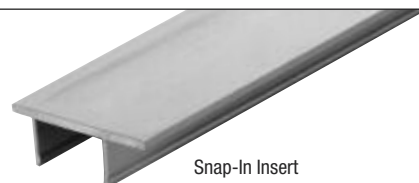

Snap-In Insert

COVER TRIM CAT. NO.	SNAP-IN INSERT CAT. NO.	GRADE	LENGTH	FINISH
75SA	FS73SA	6063	144" (3.65 m)	Satin Anodized
75DU	FS73DU	6063	144" (3.65 m)	Dark Bronze Anodized
75M	FS73M	6063	144" (3.65 m)	Mill Aluminum

Minimum order: 1 each. All finishes can be combined for quantity pricing. Stock lengths longer than 98" (2.49 m) must ship common carrier, unless you specify we cut them for U.P.S. A cutting charge will apply.

go to [crlaurence.com](http://crlaurence.com) to search for

**base-shoe**

**Search**

or enter the Catalog Number for complete product information

**185B**

**TOLL Phone: (800) 421-6144**  
**FREE Fax: (800) 262-3299**  
From Anywhere in the U.S. or Canada



## CRL Weld Blocks

- Fabricated and Ready to Weld
- Eliminates the Need for Drilling and Tapping on Job Site
- 10 Per Pack

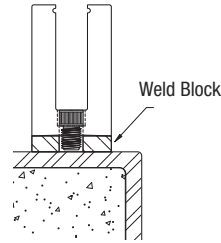
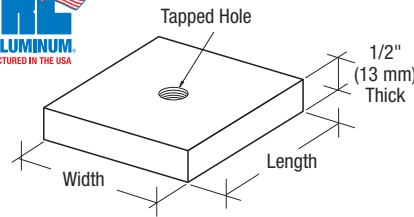

### Installation Guideline:

During the installation process make sure a certified welder applies a 3/16" (5 mm) continuous fillet weld on two opposite sides of the Weld Block for proper connection.



CAT. NO.	WIDTH	LENGTH	TAPPED HOLE	WORKS WITH BASE SHOE
<b>BSWB12</b>	2-1/2" (64 mm)	2-1/4" (57 mm)	1/2"-13	8B, B5A, B5S, B5T, B5L, 8B58, B6N, B6S
<b>BSWB712</b>	2-3/4" (70 mm)	2-1/2" (64 mm)	1/2"-13	8B34, B7S, 9BL56, L56S
<b>LSWB21</b>	3" (76 mm)	3-1/4" (83 mm)	M14-2.0	9BL21, L21S, L25S, 9BL68, L68S

Minimum order: 1 package.

## CRL Drain Blocks

- Placed Under Base Shoe to Provide Drainage Space
- Great for Balconies and Decks
- 10 Per Pack

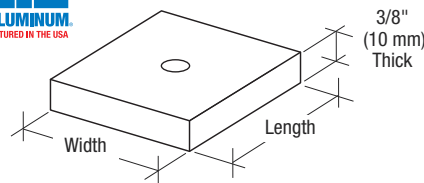

CAT. NO.	WIDTH	LENGTH	WORKS WITH BASE SHOE
<b>BSDB38</b>	2-1/2" (64 mm)	2-1/4" (57 mm)	8B, B5A, B5S, B5T, B5L, 8B58, B6N, B6S
<b>BSDB34</b>	2-3/4" (70 mm)	2-1/2" (64 mm)	8B34, B7S, 9BL56, L56S
<b>LSDB21</b>	3" (76 mm)	3-1/4" (83 mm)	9BL21, L21S, L25S, 9BL68, L68S

Minimum order: 1 package.

## CRL Aluminum Shim Strips

- Available in Three Thicknesses: 1/64", 1/32", and 1/16" (.4, .8, and 1.6 mm) to Adjust Base Shoe to Plumb Position



CRL Aluminum Shim Strips are used under one side of the Base Shoe to adjust it into a plumb position before securing it with the fasteners. Length can be trimmed as required for an exact fit.

- 10 Per Pack

CAT. NO.	THICKNESS	WIDTH	LENGTH
<b>BSS164</b>	1/64" (0.4 mm)	3/4" (19 mm)	24" (610 mm)
<b>BSS132</b>	1/32" (0.8 mm)	3/4" (19 mm)	24" (610 mm)
<b>BSS116</b>	1/16" (1.6 mm)	3/4" (19 mm)	24" (610 mm)

Minimum order: 1 package. Sizes can be combined for quantity pricing.

## CRL Aluminum Horseshoe Shims

- Available in Three Thicknesses: 1/16", 1/8", and 1/4" (1.6, 3.2, and 6.3 mm)
- Won't Compress Under Base Shoe

CRL Aluminum Horseshoe Shims are ideal for Base Shoe installations. They will not compress or project beyond the Base Shoe. They are also the same base metal as the Base Shoe, so corrosion is minimized. Different thicknesses can be stacked to fill odd size gaps. 6061-T6 Aluminum Alloy.

CAT. NO.	THICKNESS	"W" WIDTH	"L" LENGTH
<b>AHS66</b>	1/16" (1.6 mm)	2" (51 mm)	3" (76 mm)
<b>AHS68</b>	1/8" (3.2 mm)	2" (51 mm)	3" (76 mm)
<b>AHS64</b>	1/4" (6.3 mm)	2" (51 mm)	3" (76 mm)

Minimum order: 100 each. Must be ordered in increments of 100. Sizes can be combined for quantity pricing.

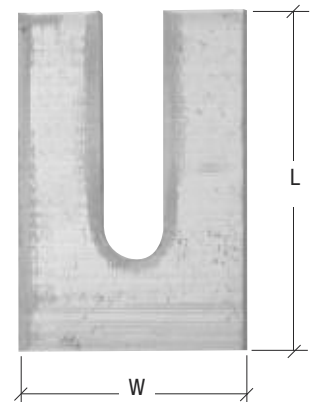



## Hilti® TE 2-S Deluxe Rotary Hammer Drill

- 110 Volt Tool  
Delivers 0 to 4,600  
Blows Per Minute



- Fast and Efficient Drilling of 3/16" to 3/4" (5 to 19 mm) Diameter Holes Into Concrete and Masonry
- Sturdy Motor With High Load Rating

This Hilti® TE 2-S Deluxe Rotary Hammer Drill is mainly for drilling into concrete and masonry, however, its precision hammering feature allows for drilling into brittle materials like tile and stone as well. Includes: Tool with 13' (4 m) Power Cord, Side Handle, and Depth-Gauge, all in a molded Carrying Case. Minimum order is one each.

CAT. NO. HRHD1

## CRL Makita® 1" D-Handle Rotary Hammer Drill



Includes: Depth Gauge, Side Handle, and Carrying Case

- Variable Speed  
0 to 1,100 RPM
- 110 Volt, 7 AMP Motor
- 0 to 4,500 Blows Per Minute
- Uses S.D.S. Drills

This Heavy-Duty Rotary Hammer with a variable speed and reversing motor is ideal for wedge-bolt drilling. It accepts SDS Plus® bits while operating in 3-mode operation: "rotation only", "hammering with rotation" and "hammering only" for multiple applications. The ergonomic D-shaped handle with rubberized soft grip gives the user increased comfort and control. Minimum order is one each.

CAT. NO. HR2475

## Hilti® TE-CX Masonry Drill Bits

- For Drilling Into Concrete and Masonry



CAT. NO. EBAD38  
3/8" Masonry Drill Bit



CAT. NO. EBAD1  
12 mm Masonry Drill Bit



CAT. NO. EBAD2  
12 mm Masonry Drill Bit



CAT. NO. EBAD3  
18 mm Masonry Drill Bit

Hilti® TE-CX are the world's first Hammer Drill Bits with gradient technology, superior heat resistance and ruggedness – even when drilling into rebar. For use with EBA334, EBA335, and CA384334/SS Hilti® Expansion Anchors (see page 188B).

CAT. NO.	DIAMETER	WORKS WITH	LENGTH
EBAD38	3/8"	CA38X334/SS Expansion Anchor	6-3/4" (171 mm)
EBAD1	12 mm	EBA334 Expansion Anchor	6-11/16" (170 mm)
EBAD2	12 mm	EBA334 Expansion Anchor	10-5/8" (270 mm)
EBAD3	18 mm	EBA335 Expansion Anchor	18-1/2" (470 mm)

Minimum order: 1 each.

Hilti is a registered trademark of Hilti Aktiengesellschaft Corporation.  
Makita is a registered trademark of Makita Corporation.  
SDS Plus is a registered trademark of Robert Bosch GmbH.

## CRL SDS Plus® Shank Masonry Drills

- Work in Both Regular and Impact Drills with SDS Plus® Drive
- ANSI Spec for Concrete Anchors

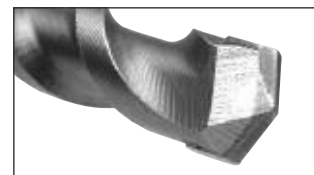

CAT. NO. SDSW12  
Drill for 1/2" Anchors



CAT. NO. SDSW38  
Drill for 3/8" Anchors



CAT. NO. SDSW14  
Drill for 1/4" Anchors

SDS Plus® Shank Masonry Drills are made to the ANSI Specifications required for the proper performance of concrete anchors. Life expectancy: 100-500 holes, depending on substrate and drill used. They work in both regular and impact drills, and can be used in a number of masonry materials.

CAT. NO.	DIAMETER	WORKS WITH	LENGTH
SDSW12	.495"	WBA12X4 Concrete Anchor	12" (305 mm)
SDSW38	.389"	WBA38X4 Concrete Anchor	12" (305 mm)
SDSW14	.259"	WBA14X3 Concrete Anchor	8" (203 mm)

Minimum order: 1 each. Sizes can be combined for quantity pricing.

## Base Shoe Fasteners and Accessories

### Hilti® KWIK HUS-EZ Screw Anchors

- Heat Treated Carbon Steel

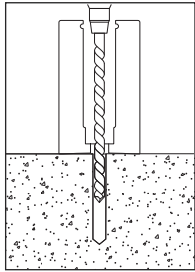

Using the proper diameter ANSI Grade drill bit, drill a hole into the concrete to a depth of at least 1/2" (13 mm), or one anchor diameter deeper than the embedment required. Blow the hole clean of dust and other material.

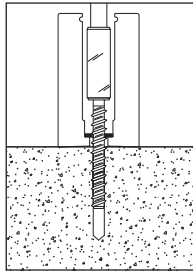

Insert the Screw Anchor through the Washer and Base Shoe into the hole. Begin tightening the Screw Anchor by rotating clockwise and applying downward pressure. This will engage the first few threads as the Anchor begins to advance.

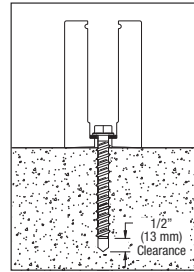

Continue tightening the Anchor until it is firmly seated against the Base Shoe while achieving the required embedment depth. In extremely dense materials, use of an impact wrench is recommended.

Hilti® KWIK HUS-EZ Anchors achieve their load capacity by the thread undercutting the base material. They can be applied in 3000 to 8500 psi concrete to achieve maximum clamping torque to the Base Shoe. Anchors are 2009, 2012, and 2015 IBC Compliant.

CAT. NO.	DESCRIPTION	QTY/BOX
<b>WBA14X3</b>	1/4" x 3" (6 x 76 mm) Screw Anchor	50
<b>WBAW14</b>	*Washer for WBA14X3	50
<b>WBA38X4</b>	3/8" x 4" (10 x 102 mm) Screw Anchor	50
<b>WBAW38</b>	*Washer for WBA38X4	50
<b>WBA12X4</b>	1/2" x 4" (13 x 102 mm) Screw Anchor	50

Minimum order: 50 each. Must be ordered in increments of 50. \*Must be used with Wedge-Bolt Anchors to achieve the required attachment strength of the Base Shoe to the concrete.

### Hilti® KWIK Bolt TZ

- 304 Grade Stainless Steel for Exterior Applications
- Carbon Steel for Interior Applications
- Suited for Seismic and Cracked Concrete Tension Zone Applications
- 2009, 2012, and 2015 IBC Compliant

For Exterior Applications



**CAT. NO. CA38X334SS**  
3/8" x 3-3/4" (95 mm) Long 304 Grade Stainless Steel  
Minimum order is 50 each.  
Must be ordered in increments of 50.

For Interior Applications



**CAT. NO. CA38X334**  
3/8" x 3-3/4" (95 mm) Long Carbon Steel  
Minimum order is 50 each.  
Must be ordered in increments of 50.

### Hilti® HSL-3 Expansion Anchors

- Approved for Use With CRL's Railing Systems
- Optimized Design Provides Reliable Performance in a Wide Range of Applications
- Delivers Optimum Performance in Cracked Concrete in the Tension Zone, Resulting in Excellent Load Value

The Hilti® HSL-3 is a 2009, 2012, and 2015 IBC compliant, torque controlled, heavy-duty expansion bolt designed for high performance in static and dynamic load applications.



**CAT. NO. EBA334**  
M8 3-7/8" (98 mm) Long



**CAT. NO. EBA335**  
M12 6-1/8" (156 mm) Long

CAT. NO.	DESCRIPTION
<b>EBA334</b>	Hilti® M8 3-7/8" (98 mm) Long HSL-3 Expansion Anchor
<b>EBA335</b>	Hilti® M12 6-1/8" (156 mm) Long HSL-3 Expansion Anchor

Minimum order: 10 each. Must be ordered in increments of 10.

### Hilti® Hole Blow Out Pump

- For Cleaning Freshly Drilled Holes in Concrete and Masonry

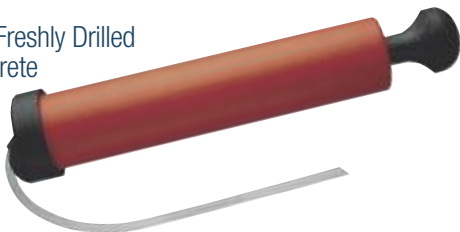

The Hilti® Hole Blow Out Pump is an accessory used for cleaning out freshly drilled anchoring holes in concrete and masonry. Minimum order is one each.

**CAT. NO. EBADP1**

Hilti is a registered trademark of Hilti Aktiengesellschaft Corporation.

### CRL 9/16" Drill Bit 7/8" C-Bore

- For Drilling Holes in 8B, B5T, B5S, B5A, B6S, B6N, 8B58, 9BL56, L56S, 8B34, and B7S Base Shoes
- For Use in Drill Press Only



**CAT. NO. 91678CB**  
Minimum order is one each.

## CRL Hex Head Screws and Washers

- Use With CRL 9BL21, L21S, and L25S Series Base Shoes
- 304 Grade Stainless Steel

CRL Hex Head Screws and Washers are used to secure CRL's 9BL21, L21S, and L25S Series Base Shoes to approved 1/2" (13 mm) steel embedment plates with a minimum 1/2" (13 mm) of thread engagement. Also works with CRL Weld Blocks.

CAT. NO.	DESCRIPTION
SHCSW14X34	28 mm O.D. Stainless Steel Washer
SHCSM14X34	M14-2.0 x 20 mm Long, Din Rated Hex Head Screw
HHCS14X34	M14-2.0 x 20 mm Long, Din Rated Hex Head Screw with 28 mm Diameter Washer

Minimum order: 10 each. Must be ordered in increments of 10.



CAT. NO. SHCSW14X34  
Washers Only



CAT. NO. SHCSM14X34  
Hex Head Screw Only



CAT. NO. HHCS14X34  
Hex Head Screw With Washer

## CRL Socket Head Cap Screws



- 304 Grade Stainless Steel



CRL Socket Head Cap Screws are used to secure glass railing Base Shoe to approved 1/2" (13 mm) steel embedment plates with a minimum 1/2" (13 mm) of thread engagement. Also works with CRL Weld Blocks (see page 186B).

CAT. NO.	SIZE
SHCS10X34	10-24 x 3/4" (19 mm)
SHCS12X34	1/2"-13 x 3/4" (19 mm)
SHCS12X1	1/2"-13 x 1" (25 mm)
SHCS12X114	1/2"-13 x 1-1/4" (32 mm)
SHCS12X112	1/2"-13 x 1-1/2" (38 mm)
SHCS14X1	1/4"-20 x 1" (25 mm)

Minimum order: 10 each. Must be ordered in increments of 10.

## CRL Impact Sockets and Accessories



CAT. NO. 7175P  
3/8" Drive Extension



CAT. NO. 7714H  
7/16" 6-Pt. Socket



CAT. NO. 7716H  
1/2" 6-Pt. Socket



CAT. NO. 7718H  
9/16" 6-Pt. Socket



CAT. NO. 7719H  
19 mm 6-Pt. Socket



CAT. NO. 7290  
3/8" Hex Bit

CAT. NO.	DESCRIPTION	WORKS WITH
7175P	3/8" Drive - 3" (76.2 mm) Drive Extension	All 3/8" Drives and Hex Bits
7714H	3/8" Drive - 7/16" Deep Socket 6 pt.	WBA14X3 Anchors
7716H	3/8" Drive - 1/2" Deep Socket 6-pt.	EBA334 Anchors
7718H	3/8" Drive - 9/16" Deep Socket 6 pt.	WBA38X4 Anchors
7719H	3/8" Drive - 19 mm Impact Socket 6 pt.	EBA335 Anchors
7290	3/8" Drive - 3/8" (9.5 mm) Hex Bit	All SHCS12 Cap Screws

Minimum order: 1 each.

## CRL Bituminous Paint

- Creates a Barrier Between Railing Hardware and Concrete
- Prevents Electrolysis From Dissimilar Metals and Corrosion From Concrete

CRL Bituminous Black Paint is used as a barrier to protect CRL Base Shoe, Posts, Railings, and Stanchions from electrolysis and corrosion when embedded in concrete. Simply spray or brush on a clean and dry surface and allow to dry before embedding in concrete. Minimum order is one each.

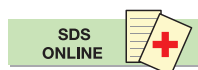

CAT. NO. BC17A  
15 Ounces (425 Grams)  
Note: Cannot Ship By Air



CAT. NO. BC5GL  
5 Gallon Pail  
(Net 4.7 Gallons/17.8 Liters)  
Note: Ships Common Carrier Only



## CRL Blumcraft® Drop-in Concrete Anchors

- Deliver Optimum Performance

Use CRL Blumcraft® Drop-in Concrete Anchors for all concrete substrate mounting conditions. Anchors must be securely grouted in concrete floor structure using Kwixset™ or Rockite™ expansion cement (see page 132B).

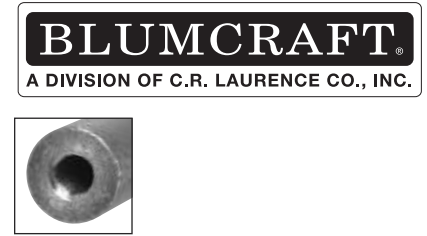
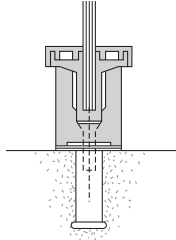

CAT. NO.	DESCRIPTION	USE WITH	QTY/PACK
<b>RGSA1</b>	1/2"-13 Drop-in Concrete Anchor	RG200 Base Shoe	10
<b>RGSA2</b>	5/8"-11 Drop-in Concrete Anchor	RG500 Base Shoe	10

Minimum order: 10 each. Must order in increments of 10.

## CRL Blumcraft® Replacement Insert Screws

- Two Sizes Designed for Use With the RG200, RG450, and RG500, RG650 Base Shoe Systems
- 304 Grade Stainless Steel

CRL Blumcraft® Replacement Insert Screws are designed to hold the two piece mounting base together during the installation process.

Replacement Insert Screw

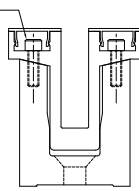

CAT. NO.	DESCRIPTION	USE WITH	QTY/PACK
<b>SHCS14X34</b>	1/4"-20 X 3/4" (19 mm) Socket Head Cap Screw	RG200, RG450 Base Shoe	10
<b>SHCS51618X1</b>	5/16"-18 X 1" (25 mm) Socket Head Cap Screw	RG500, RG650 Base Shoe	10

Minimum order: 10 each. Must order in increments of 10.

## CRL Blumcraft® Fasteners for RG200, RG450, RG500, and RG650 Base Shoe

These 304 grade stainless steel fasteners are designed to secure the RG Series Base Shoes to approved steel embed plates or weld blocks.

- For Use With RG200 Base Shoe

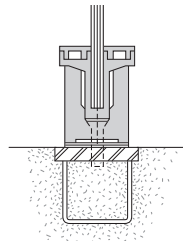

### RG200 SERIES FASTENERS

CAT. NO.	DESCRIPTION	QTY/PACK
<b>1213X112FHS</b>	1/2"-13 X 1-1/2" (38 mm) Flat Head Socket Screw	10

Minimum order: 10 each. Must order in increments of 10.

- For Use With RG450 Base Shoe

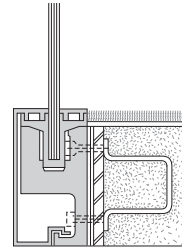

### RG450 SERIES FASTENERS

CAT. NO.	DESCRIPTION	QTY/PACK
<b>SHCS38X112</b>	3/8"-16 X 1-1/2" (38 mm) Socket Head Cap Screw	10

Minimum order: 10 each. Must order in increments of 10.

- For Use With RG500 Base Shoe

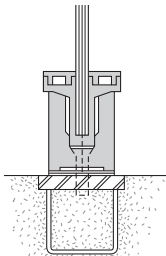

### RG500 SERIES FASTENERS

CAT. NO.	DESCRIPTION	QTY/PACK
<b>5811X2FHS</b>	5/8"-11 X 2" (51 mm) Flat Head Socket Screw	10

Minimum order: 10 each. Must order in increments of 10.

- For Use With RG650 Base Shoe

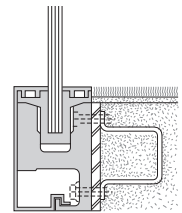

### RG650 SERIES FASTENERS

CAT. NO.	DESCRIPTION	QTY/PACK
<b>1213X114FHS</b>	1/2"-13 X 1-1/4" (32 mm) Socket Head Cap Screw	10

Minimum order: 10 each. Must order in increments of 10.

## CRL Smoke Baffle "Partitions"

- For Limiting the Spread of Smoke and Providing for Adequate Egress During Evacuations
- Required Life and Safety Code in Some Buildings

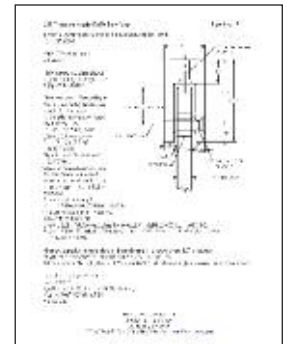
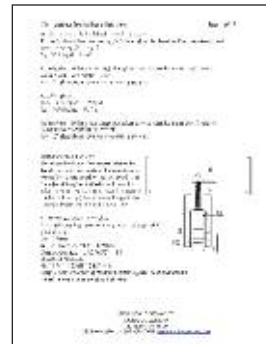
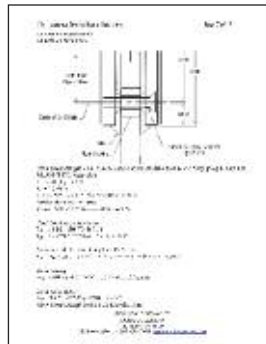

On the following pages you can see how our Smoke Baffle Systems work and which system will best complete your project. For drawing files, code regulations and engineering reports, please visit our web site at [crlaurence.com/test-reports](http://crlaurence.com/test-reports).



By definition a Smoke Partition shall extend from the floor to the underside of the floor or roof deck above, or to the underside of the ceiling above where the ceiling membrane is constructed to limit the transfer of smoke.

Design professionals frequently use the phrases "smoke barrier" and "smoke partition" interchangeably. According to the Life Safety Code, however, the purpose, application, and construction of smoke barriers and partitions are substantially different. Construction requirements for smoke partitions aren't as rigorous as those for smoke barriers because partitions aren't intended to provide the same level of protection. Instead of protecting people who have been evacuated to another area of a building, a smoke partition need only limit the spread of smoke so that people can get past the room of fire origin. A smoke partition is not required to be fire rated. It's purpose is to contain enough smoke in an area to activate a sprinkler in the building.

CRL Standard Smoke Baffle Base Shoe for 1/2" (12 mm) Glass

- For Fabricating Almost Invisible Smoke Curtains With 1/2" (12 mm) Tempered Glass
- Glass is Mechanically Secured With Fasteners and Grommets
- Custom Drilling, Mitering, and Cutting Services Available



Replacement Fasteners and Grommets



**CAT. NO. B5BSP1**  
(10 Each Per Pack)  
Minimum order: 1 pack.

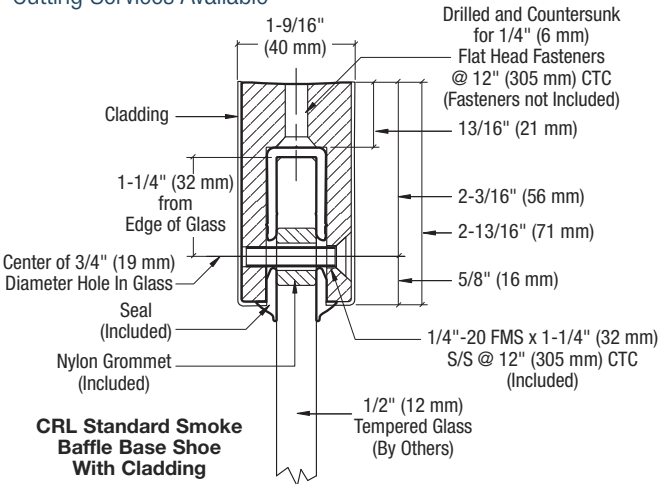

CRL Standard Smoke Baffle Base Shoe is designed to provide an almost invisible 1/2" (12 mm) tempered glass smoke curtain. Many of today's fire codes require large offices or retail areas to be broken down into smaller, more manageable areas that can be monitored by smoke detectors. This is the specific application for smoke baffles or curtains. Smoke curtains work to retain smoke in a specific area of a specified square footage. Some sprinkler systems are activated by a smoke alarm, so sectioning off areas through the use of smoke curtains can prevent unnecessary sprinkler activation.



Extruded aluminum Standard Smoke Baffle Base Shoe simply attaches to the ceiling structure so the glass can hang straight down. The glass is secured with screws going through nylon grommets (both included), that fit into 3/4" (19 mm) holes drilled in the glass on 12" (305 mm) centers. A glass fabrication template is included. Cladding in six architectural finishes is available (see opposite page). For additional Base Shoe specifications visit our web site at [crlaurence.com/smoke-baffles](http://crlaurence.com/smoke-baffles).

**NOTE:** Check your local building codes for regulations pertaining to ceiling area square footage and required depth specifications for smoke baffles or glass curtains.

CAT. NO.	STOCK LENGTH	CEILING ATTACHMENT	GLASS ATTACHMENT	WEIGHT
B5B10	120" (3.05 m) ▲	Requires (10) 1/4" (6 mm) Flat Head Fasteners	Requires 3/4" (19 mm) Holes	38 lbs. (17 kg)
B5B20	240" (6.10 m) ▲	Requires (20) 1/4" (6 mm) Flat Head Fasteners	Requires 3/4" (19 mm) Holes	75 lbs. (34 kg)

Minimum order: 1 each. All Base Shoe can be combined for quantity pricing. ▲ Comes with GR5PV Cap Rail Vinyl, glass mounting grommets, fasteners, and R612100 Roll-In Vinyl. Must ship common carrier.

**Shipping Notice:** Due to the difficulty in packaging and handling 240" (6.10 m) stock lengths, it is suggested that you Will Call these at any of our regional service centers. If requiring shipment, all packaging and handling concerns must be agreed to by CRL and the customer prior to shipping. All shipping arrangements will be documented on your quotation for your signed approval.





## CRL Cladding for Standard Smoke Baffle Base Shoe

- Adhere With Cladding Tape and Silicone Sealant
- Six Architectural Finishes
- Custom Cutting and Mitring Service

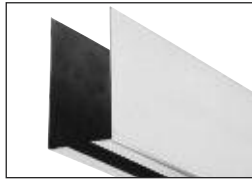

CRL Cladding is available in six architectural finishes. It can be secured to the Base Shoe using Cladding Tape and Silicone Sealant. See page 177B for CRL AT234 Cladding Tape, 95CBL Silicone Sealant, and attachment instructions. **NOTE:** Sold only by individual pieces. Base Shoe requires two pieces for coverage on both sides.

CAT. NO.	GRADE	GA./THK.	STOCK LENGTH	FINISH
BWCBS10	304	20/.035"	120" (3.05 m)	Brushed Stainless
BWCPS10	304	20/.035"	120" (3.05 m)	Polished Stainless
BWCPB10	C260	.045"	120" (3.05 m)	Polished Brass
BWCBS10	C260	.045"	120" (3.05 m)	Satin Brass
BWCSA10	5052	.050"	120" (3.05 m)	Satin Anodized
BWCDU10	5052	.050"	120" (3.05 m)	Dark Bronze Anodized

Minimum order: 1 each. Finishes can be combined for quantity pricing. Must ship common carrier.  
**NOTE:** Cladding in lengths up to 168" (4.27 m) can be fabricated on special order.

## CRL End Caps for Standard Smoke Baffle Base Shoe

- Adhere With Cladding Tape and Silicone Sealant
- Six Architectural Finishes

CRL End Caps are available in six architectural finishes. They can be secured to the Base Shoe using Cladding Tape and Silicone Sealant. See page 177B for CRL AT234 Cladding Tape, 95CBL Silicone Sealant, and attachment instructions.



CAT. NO.	GRADE	GA./THK.	FINISH
B5WECBS	304	20/.035"	Brushed Stainless
B5WECPS	304	20/.035"	Polished Stainless
B5WECPB	C260	.045"	Polished Brass
B5WECBS	C260	.045"	Satin Brass
B5WECSA	5052	.050"	Satin Anodized
B5WECDU	5052	.050"	Dark Bronze Anodized

Minimum order: 1 each. All finishes can be combined for quantity pricing.

## CRL Cap Rail Vinyl

- Centers the Top of the Glass in B5B Series Standard Smoke Baffle Base Shoe
- Black Color Vinyl Protects Glass Edge

CRL Cap Rail Vinyl is applied to the edge of the glass before inserting it into the Smoke Baffle Base Shoe. This centers the glass and protects the edge while holding mounting grommets in place.



## CRL 12" Mitered Corner Cladding for Standard Smoke Baffle Base Shoe

- 90 Degree and 135 Degree Corner Sets in Six Architectural Finishes
- Adhere With Cladding Tape and Silicone Sealant



CRL Mitered Corner Cladding is available in six architectural finishes. Outside legs are 12" (305 mm) in length, and can be secured to the Base Shoe using Cladding Tape and Silicone Sealant. See page 177B for CRL AT234 Cladding Tape, 95CBL Silicone Sealant, and attachment instructions. Sold only in sets of four pieces.

90 DEGREE CORNER CAT. NO.	135 DEGREE CORNER CAT. NO.	GRADE	GA./THK.	FINISH
B5W90BS	B5W135BS	304	20/.035"	Brushed Stainless
B5W90PS	B5W135PS	304	20/.035"	Polished Stainless
B5W90PB	B5W135PB	C260	.045"	Polished Brass
B5W90SB	B5W135SB	C260	.045"	Satin Brass
B5W90SA	B5W135SA	5052	.050"	Satin Anodized
B5W90DU	B5W135DU	5052	.050"	Dark Bronze Anodized

Minimum order: 1 set. All finishes can be combined for quantity pricing.

## CRL Roll-In Vinyl

- Black Vinyl Dresses Up Top Opening



CRL Roll-In Vinyl finishes off the installation of the glass panels in wet glaze installations, and also helps secure the glass in Smoke Baffle Base Shoe applications.



CAT. NO.	FOR GLASS SIZE	ROLL LENGTH
RG12100	1/2" (12 mm)	100' (30.5 m)
RG12500	1/2" (12 mm)	500' (152.4 m)

Minimum order: 1 roll.

CRL Heavy-Duty Smoke Baffle Base Shoe for 3/4" (19 mm) Glass

- For Fabricating Almost Invisible Smoke Curtains With 3/4" (19 mm) Tempered Glass
- Glass is Mechanically Secured With Fasteners and Grommets
- Custom Drilling, Mitering, and Cutting Services Available



Drilled and Countersunk for 1/4" (6 mm)  
Flat Head Fasteners  
@ 12" (305 mm) CTC  
(Fasteners not included)

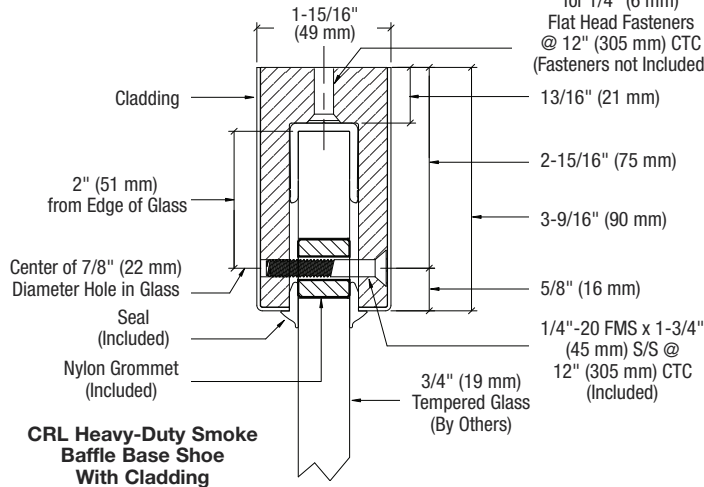

CRL Heavy-Duty Smoke Baffle Base Shoe is designed to provide an almost invisible 3/4" (19 mm) tempered glass smoke curtain. Many of today's fire codes require large offices or retail areas to be broken down into smaller, more manageable areas that can be monitored by smoke detectors. This is the specific application for smoke baffles or curtains. Smoke curtains work to retain smoke in an area of a specified square footage. Some sprinkler systems are activated by a smoke alarm, so sectioning off areas through the use of smoke curtains can prevent unnecessary sprinkler activation.



Replacement Fasteners and Grommets

**CAT. NO. B7BSP1**  
(10 Each Per Pack)  
Minimum order: 1 pack.

Extruded aluminum Heavy-Duty Smoke Baffle Base Shoe simply attaches to the ceiling structure so the glass can hang straight down. The glass is secured with screws going through nylon grommets (both included), that fit into 3/4" (19 mm) holes drilled in the glass on 12" (305 mm) centers. A glass fabrication template is included. Cladding in six architectural finishes is available (see opposite page). For additional Base Shoe specifications visit our web site at [crlaurence.com/smoke-baffles](http://crlaurence.com/smoke-baffles).

**NOTE:** Check your local building codes for regulations pertaining to ceiling area square footage and required depth specifications for smoke baffles or glass curtains.

CAT. NO.	STOCK LENGTH	CEILING ATTACHMENT	GLASS ATTACHMENT	WEIGHT
B7B10	120" (3.05 m)▲	Requires (10) 1/4" (6 mm) Flat Head Fasteners	Requires 3/4" (19 mm) Holes	43 lbs. (19 kg)
B7B20	240" (6.10 m)▲	Requires (20) 1/4" (6 mm) Flat Head Fasteners	Requires 3/4" (19 mm) Holes	86 lbs. (39 kg)

Minimum order: 1 each. All Base Shoe can be combined for quantity pricing. ▲ Comes with GR7PV Cap Rail Vinyl, glass mounting grommets, fasteners, and RG12100 Roll-In Vinyl. Must ship common carrier.

**Shipping Notice:** Due to the difficulty in packaging and handling 240" (6.10 m) stock lengths, it is suggested that you Will Call these at any of our regional service centers. If requiring shipment, all packaging and handling concerns must be agreed to by CRL and the customer prior to shipping. All shipping arrangements will be documented on your quotation for your signed approval.

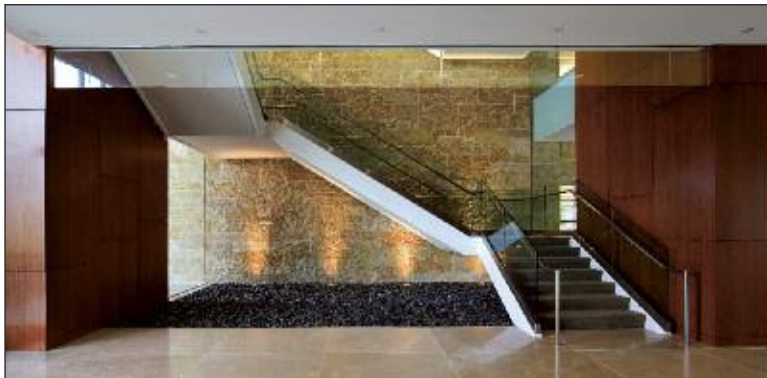

## CRL Cladding for Heavy-Duty Smoke Baffle Base Shoe

- Adhere With Cladding Tape and Silicone Sealant
- Six Architectural Finishes
- Custom Cutting and Mitering Service

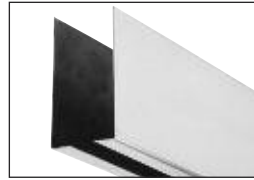

CRL Cladding is available in six architectural finishes. It can be secured to the Base Shoe using Cladding Tape and Silicone Sealant. See page 177B for CRL AT234 Cladding Tape, 95CBL Silicone Sealant, and attachment instructions. **NOTE:** Sold only by individual pieces. Base Shoe requires two pieces for coverage on both sides.

CAT. NO.	GRADE	GA./THK.	STOCK LENGTH	FINISH
B7WCBS10	304	20/.035"	120" (3.05 m)	Brushed Stainless
B7WCPS10	304	20/.035"	120" (3.05 m)	Polished Stainless
B7WCPB10	C260	.045"	120" (3.05 m)	Polished Brass
B7WCSB10	C260	.045"	120" (3.05 m)	Satin Brass
B7WCSA10	5052	.050"	120" (3.05 m)	Satin Anodized
B7WCDU10	5052	.050"	120" (3.05 m)	Dark Bronze Anodized

Minimum order: 1 each. Finishes can be combined for quantity pricing. Must ship common carrier.  
**NOTE:** Cladding in lengths up to 168" (4.27 m) can be fabricated on special order.

## CRL End Caps for Heavy-Duty Smoke Baffle Base Shoe

- Adhere With Cladding Tape and Silicone Sealant
- Six Architectural Finishes

CRL End Caps are available in six architectural finishes. They can be secured to the Base Shoe using Cladding Tape and Silicone Sealant. See page 177B for CRL AT234 Cladding Tape, 95CBL Silicone Sealant, and attachment instructions.



CAT. NO.	GRADE	GA./THK.	FINISH
B7WECBS	304	20/.035"	Brushed Stainless
B7WECPS	304	20/.035"	Polished Stainless
B7WECPB	C260	.045"	Polished Brass
B7WECB	C260	.045"	Satin Brass
B7WECSA	5052	.050"	Satin Anodized
B7WECDU	5052	.050"	Dark Bronze Anodized

Minimum order: 1 each. All finishes can be combined for quantity pricing.

## CRL Cap Rail Vinyl

- Centers the Top of the Glass in B7B Series Heavy-Duty Smoke Baffle Base Shoe
- Black Color Vinyl Protects Glass Edge

CRL Cap Rail Vinyl is applied to the edge of the glass before inserting it into the Smoke Baffle Base Shoe. This centers the glass and protects the edge while holding mounting grommets in place.



## CRL 12" Mitered Corner Cladding for Heavy-Duty Smoke Baffle Base Shoe

- 90 Degree and 135 Degree Corner Sets in Six Architectural Finishes
- Adhere With Cladding Tape and Silicone Sealant



CRL Mitered Corner Cladding is available in six architectural finishes. Outside legs are 12" (305 mm) in length, and can be secured to the Base Shoe using Cladding Tape and Silicone Sealant. See page 177B for CRL AT234 Cladding Tape, 95CBL Silicone Sealant, and attachment instructions. Sold only in sets of four pieces.

90 DEGREE CORNER CAT. NO.	135 DEGREE CORNER CAT. NO.	GRADE	GA./THK.	FINISH
B7W90BS	B7W135BS	304	20/.035"	Brushed Stainless
B7W90PS	B7W135PS	304	20/.035"	Polished Stainless
B7W90PB	B7W135PB	C260	.045"	Polished Brass
B7W90SB	B7W135SB	C260	.045"	Satin Brass
B7W90SA	B7W135SA	5052	.050"	Satin Anodized
B7W90DU	B7W135DU	5052	.050"	Dark Bronze Anodized

Minimum order: 1 set. All finishes can be combined for quantity pricing.

## CRL Roll-In Vinyl

- Black Vinyl Dresses Up Top Opening



CRL Roll-In Vinyl finishes off the installation of the glass panels in wet glaze installations, and also helps secure the glass in Smoke Baffle Base Shoe applications.



CAT. NO.	FOR GLASS SIZE	ROLL LENGTH
RG12100	3/4" (19 mm)	100' (30.5 m)
RG12500	3/4" (19 mm)	500' (152.4 m)

Minimum order: 1 roll.



## CRL Blumcraft® SB200 Two Piece Smoke Baffle Base Shoe for 1/2" (12 mm) Glass

**BLUMCRAFT®**  
A DIVISION OF C.R. LAURENCE CO., INC.



- For Use With 1/2" (12 mm) Tempered Glass
- Two Piece Mounting Bracket Permits Easy Glass Panel Replacement by Using Readily Accessible Bolts
- Wet Glazed System Only
- Factory Controlled Bonding of Glass is Also Available

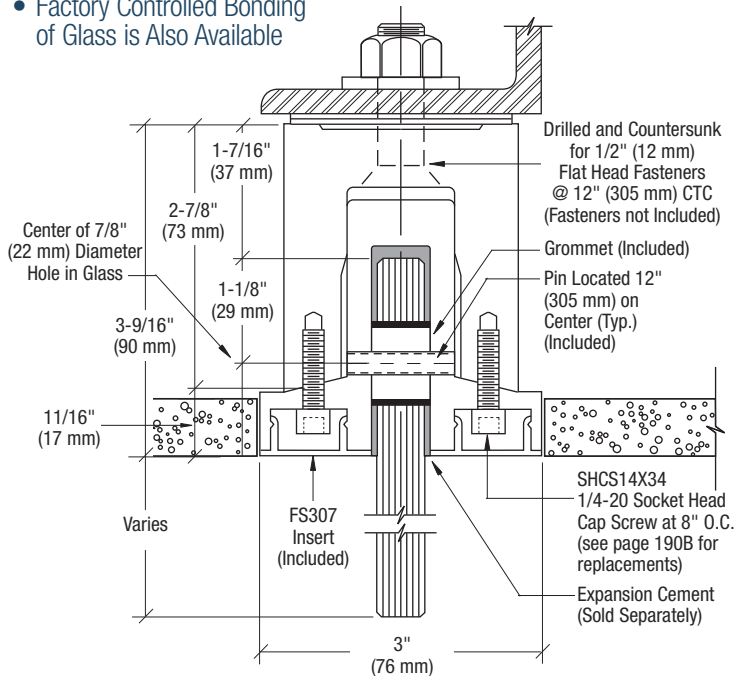

Replacement Pins and Grommets

**CAT. NO. SB200SP1**  
(10 Each Per Pack)  
Minimum order: 1 pack

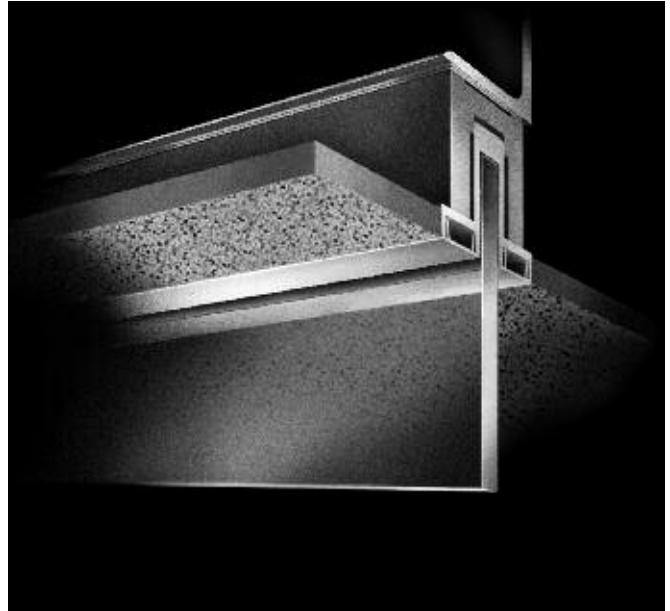

The CRL Blumcraft® SB200 Two Piece Smoke Baffle System is not only the newest to our family of smoke screen products, but it is also the most versatile. Designed to provide an invisible glass wall that meets today's fire codes, This product is used to retain smoke in a specific area of a specified square footage.

**NOTE:** Check your local building codes for regulations pertaining to ceiling area square footage and required depth and height specifications for smoke baffles, partitions or glass curtains.

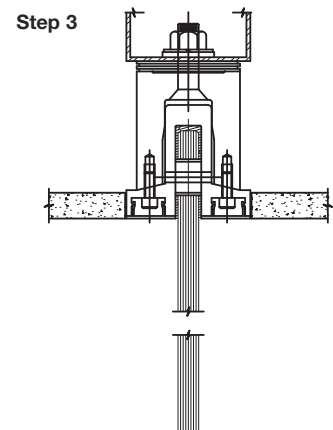
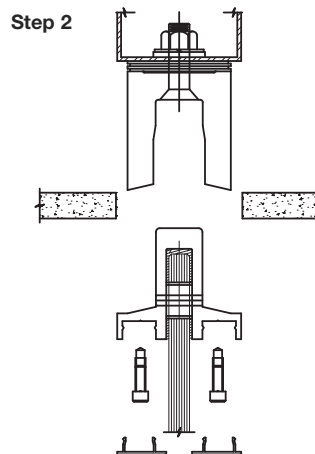
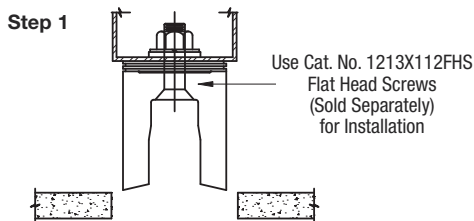

- Two Piece Mounting Bracket Isolates Glass Panels Against the Shock of Building Movement

CAT. NO.	FINISH	STOCK LENGTH	GLASS ATTACHMENT	WEIGHT
SB200SA	Satin Anodized (Class 2)	144" (3.66 m)	Requires 7/8" (22 mm) Holes	99 lbs. (45 kg)
SB200DU	Dark Bronze Anodized (Class 2)	144" (3.66 m)	Requires 7/8" (22 mm) Holes	99 lbs. (45 kg)
SB200MCA	Mill Clear Anodized	144" (3.66 m)	Requires 7/8" (22 mm) Holes	99 lbs. (45 kg)

Minimum order: 1 each. All Base Shoe can be combined for quantity pricing. Must ship common carrier.

## CRL Blumcraft® Cladding for SB200 Smoke Baffle Base Shoe

- Adhere With Cladding Tape and Silicone Sealant (See Page 177B)
- Four Architectural Finishes

Base Shoe is sold separately

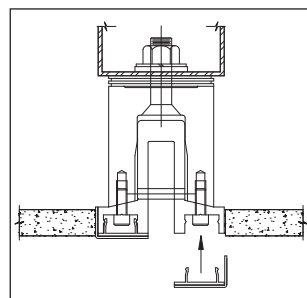
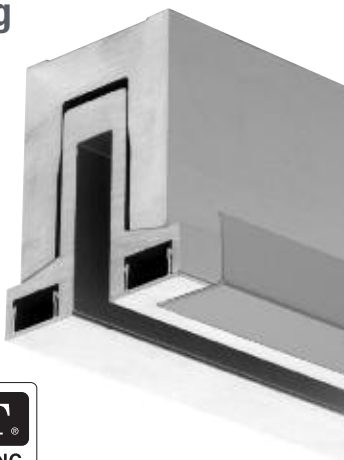

11/16"  
(17 mm)

1-1/4"  
(32 mm)



CAT. NO.	GRADE	GA./THK.	LENGTH	FINISH
RG2CBS10	316	20/.035"	120" (3.05 m)	Brushed Stainless
RG2CPS10	316	20/.035"	120" (3.05 m)	Polished Stainless
RG2CPB10	C260	.045"	120" (3.05 m)	Polished Brass
RG2CSB10	C260	.045"	120" (3.05 m)	Satin Brass

Minimum order: 1 each. All finishes can be combined for quantity pricing. Standard stock lengths are 120" (3.05 m). Custom lengths up to 168" (4.26 m) are available on special order. Must ship common carrier.

## CRL Blumcraft® 12" Mitered Corner Cladding for SB200 Smoke Baffle Base Shoe

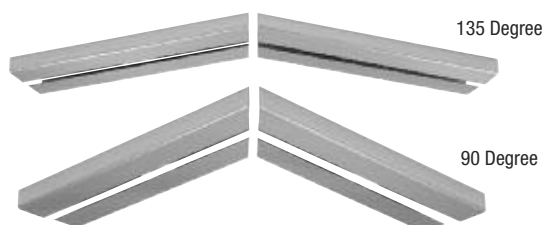

- 90 Degree and 135 Degree Corner Sets
- Adhere With Cladding Tape and Silicone Sealant
- Four Architectural Finishes

CRL Blumcraft® Mitered Corner Cladding for SB200 Series Base Shoe is available in four architectural finishes. Each leg is 12" (305 mm) in length, and can be secured to the Base Shoe using CRL AT234 Cladding Tape and 95CBL Silicone Sealant. See page 177B for CRL Cladding Tape, 95CBL Silicone Sealant, and attachment instructions. Comes four pieces per set.

90 DEGREE CORNER CAT. NO.	135 DEGREE CORNER CAT. NO.	GRADE	GA./THK.	FINISH
RG290BS	RG2135BS	316	20/.035"	Brushed Stainless
RG290PS	RG2135PS	316	20/.035"	Polished Stainless
RG290PB	RG2135PB	C260	.045"	Polished Brass
RG290SB	RG2135SB	C260	.045"	Satin Brass

Minimum order: 1 set. All finishes can be combined for quantity pricing.

## CRL Blumcraft® End Caps for SB200 Smoke Baffle Base Shoe

CRL Blumcraft® End Caps are available in six architectural finishes, plus mill aluminum. End Caps are secured to the Base Shoe using two screws (included). One End Cap per package.



- Formed and Shaped to Fit
- Six Architectural Finishes, Plus Mill Aluminum



CAT. NO.	GRADE	GA./THK.	FINISH
RG2ECBS	316	20/.035"	Brushed Stainless Δ
RG2ECPS	316	20/.035"	Polished Stainless Δ
RG2ECPB	C260	.045"	Polished Brass Δ
RG2ECBS	C260	.045"	Satin Brass Δ
RG2ECSA	6063	.500"	Satin Anodized
RG2ECDU	6063	.500"	Dark Bronze Anodized
RG2ECM	6063	.500"	Mill Aluminum

Minimum order: 1 each. All finishes can be combined for quantity pricing.  
Δ Cladded Plate only included with stainless or brass finishes.

## CRL Blumcraft® FS307 Replacement Snap-In Insert for SB200 Smoke Baffle Base Shoe

- Conceals Bolt Heads in SB200 Two Piece Mounting Shoe
- Easy Snap-In Installation

CAT. NO.	GRADE	LENGTH	FINISH
FS307SA	6063	144" (3.65 m)	Satin Anodized
FS307DU	6063	144" (3.65 m)	Dark Bronze Anodized
FS307M	6063	144" (3.65 m)	Mill Aluminum

Minimum order: 1 each. Stock lengths longer than 98" (2.49 m) must ship common carrier, unless you specify we cut them for U.P.S. A cutting charge will apply.

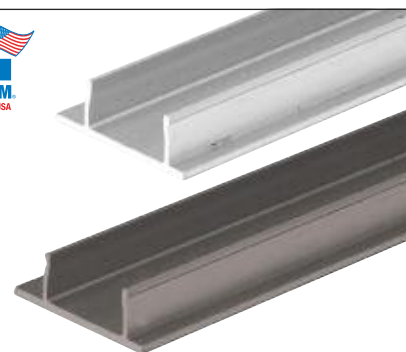
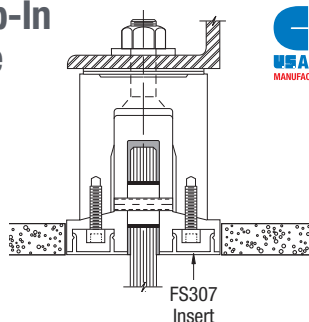

## Certifications of Engineer Testing

- Test Results Available for TAPER-LOC® Dry Glaze System, Wet Glaze System, and Smoke Baffle Systems
- Complete Information May Be Downloaded From PDF Files at [crlaurence.com/test-reports](http://crlaurence.com/test-reports)
- Hard Copy Results Also Available With Consulting Engineer's Seal and Signature for a Modest Fee



The Engineering Reports contained on our Engineering and Test Report webpage are based on International Building Code and California Building Code loads specific to the dates on the first page of the report. These generic system reports can be used as a tool by the Professional Engineer or Structural Engineer along with Project Specific Shop Drawings to provide a complete engineering package which typically consist of a Calculations Report based on local codes/project specifications and stamped Shop Drawings.

Calculations in these reports must be verified by the Professional Engineer/Structural Engineer providing the site specific calculations and stamped drawings. IBC Loads in these reports may differ from specifications or jurisdictional codes and need to be verified by the Professional Engineer/Structural Engineer of Record of the Project.

The reports are generic system calculations and not meant to be used as site specific calculations. They have been prepared by a third party Engineer in good faith and generated based on a specific point of time noted by the date on the top right corner of the front page of every report. Running changes occurring in fabrication procedures or the product after this date may not be incorporated into the reports.

CRL-U.S. Aluminum does provide the service of Project Specific Shop Drawings, as well as Project Specific Calculations. For additional information, contact CRL Railing Technical Sales at (800) 421-6144 in the U.S., (877) 421-6144 from Canada, or (323) 588-1281 International, and ask for Ext. 7730.



## CRL Cap Rails



- Our Ever Expanding Selection Assures the Right Cap Rail for Any Interior or Exterior Decor
- A Variety of Sizes and Finishes Available to Accommodate 1/2", 5/8", and 3/4" (12, 16, and 19 mm) Thick Monolithic Tempered Glass
- Sizes Also for 9/16", 11/16", 27/32", and 1-1/16" (13.52, 17.52, 21.52, and 25.52 mm) Laminated Tempered Glass
- A Full Line of Accessory Parts and Supplies to Complete the Installation

CRL Cap Rails set the standard for quality. We offer a wide range of profiles and sizes for almost any glass railing application. CRL Cap Rails are available in a variety of architectural finishes, and wood types, as well as accessories to complete the installation. See the complete selection at [crlaurence.com/cap-railing](http://crlaurence.com/cap-railing).



or



System: 2" (51 mm) Cap Railing



System: 2" (51 mm) Cap Railing



System: 2" (51 mm) Wood Cap Railing

## CRL Roll Formed Cap Rails for Monolithic Tempered and Laminated Tempered Glass

- For 1/2" to 27/32" (12 to 21.52 mm) Glass
- 316 Grade Stainless Steel
- 19'-8" (6 m) Stock Lengths Available in Two Architectural Finishes
- Designed for Interior or Exterior Applications
- Connects to Fabricated Corners and End Caps
- Cut to Size, Custom Fabricated Lengths, and Custom Finishes Available on Special Order

Square Profile Also Available -  
See page 203B



CRL Roll Formed Cap Rails offer a less expensive alternative over our Premium Cap Rails, but still maintain the look and performance required in a glass railing system. Both Cap Rails support a wide range of glass thicknesses by using different Cap Rail Protective Rubber Inserts (see page 201B).

All CRL Roll Formed Cap Rails are made using precision tooling to maintain uniform diameters, allowing for smooth hairline transitions at splices, corners, and end caps. Use only our specified Roll Formed Cap Railing Connector Sleeves, along with Cat. No. 7649 Primer, and Cat. No. 32629 Metal Contact Cement (see page 239B) to achieve a secure and permanent bond at all connections.

**NEW!**

Linear Hairline Finish



GRRF15 Series  
1-1/2" (38 mm) Cap Rail  
for 1/2", 9/16", and 5/8"  
(12, 13.52, and 16 mm) Glass

GRRF20 Series  
1-7/8" (48 mm) Cap Rail  
for 1/2", 9/16", 5/8", 11/16",  
and 27/32" (12, 13.52, 16,  
17.52, and 21.52 mm) Glass

\*This dimension is used to calculate the glass size. Add the clearance for Protective Rubber Insert (see page 201B) or visit [crlaurence.com](http://crlaurence.com) for glass deduction templates.



or



### 1-1/2" (38 MM) DIAMETER ROLL FORMED CAP RAIL IN 19' 8" (6 M) LENGTHS FOR 1/2" (12 MM) AND 5/8" (16 MM) TEMPERED MONOLITHIC GLASS AND 9/16" (13.52 MM) LAMINATED TEMPERED GLASS

CAT. NO.	GRADE	FINISH	"W" WIDTH	"D" DEPTH	THICKNESS	USE SLEEVE NO.
GRRF15BS	316	Brushed Stainless	7/8" (22 mm)	9/16" (14 mm)	.050" (1 mm)	GRRF15CSS
GRRF15PS	316	Polished Stainless	7/8" (22 mm)	9/16" (14 mm)	.050" (1 mm)	GRRF15CSS

Minimum order: 1 each. Sizes and finishes can be combined for quantity pricing. Must ship common carrier.

### 1-7/8" (48 MM) DIAMETER ROLL FORMED CAP RAIL IN 19' 8" (6 M) LENGTHS FOR 1/2" (12 MM) AND 5/8" (16 MM) TEMPERED MONOLITHIC GLASS AND 9/16" (13.52 MM), 11/16" (17.52 MM), 27/32" (21.52 MM) LAMINATED TEMPERED GLASS

CAT. NO.	GRADE	FINISH	"W" WIDTH	"D" DEPTH	THICKNESS	USE SLEEVE NO.
GRRF20BS	316	Brushed Stainless	1-1/16" (27 mm)	1/2" (13 mm)	.050" (1 mm)	GRRF20CSS
GRRF20PS	316	Polished Stainless	1-1/16" (27 mm)	1/2" (13 mm)	.050" (1 mm)	GRRF20CSS

Minimum order: 1 each. Sizes and finishes can be combined for quantity pricing. Must ship common carrier.

**NOTE:** CRL Roll Formed Cap Rails, End Caps, Corners, Connecting Sleeves and Rubber Inserts are style specific and cannot be used with any other CRL Cap Railing System.

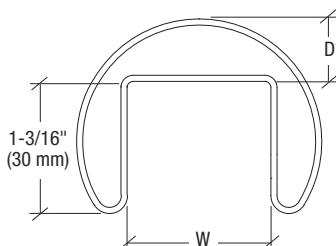
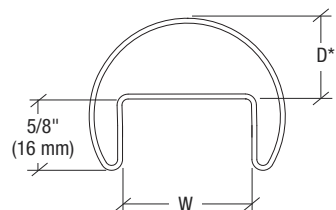

## CRL Roll Formed Cap Rail Accessories

### Corners



See Page 202B

### Connector Sleeves



See Page 202B

### End Caps



See Page 201B

### Rubber Inserts



See Page 201B

## CRL End Caps for Roll Formed Cap Rails

- Formed and Shaped to Fit Roll Formed Cap Rails
- 316 Grade Stainless Steel

**NEW!**

CRL End Caps easily slip into the Roll Formed Cap Rails. Use of our Cat. No. 7649 Primer and Cat. No. 32629 Metal Contact Cement (see page 239B) is required to achieve a secure and permanent bond. Standard stainless alloy is 316. Fits CRL Roll Formed Cap Rails Only.



### FOR 1-1/2" (38 MM) DIAMETER GRRF15 SERIES CAP RAILING

CAT. NO.	GRADE	FINISH
GRRF15ECBS	316	Brushed Stainless
GRRF15ECPs	316	Polished Stainless

Minimum order: 1 each. All End Caps can be combined for quantity pricing

### FOR 1-7/8" (48 MM) DIAMETER GRRF20 SERIES CAP RAILING

CAT. NO.	GRADE	FINISH
GRRF20ECBS	316	Brushed Stainless
GRRF20ECPs	316	Polished Stainless

Minimum order: 1 each. All End Caps can be combined for quantity pricing

## CRL Stabilizing End Caps for Roll Formed Cap Rails

- Formed and Shaped to Fit Roll Formed Cap Rails
- 316 Grade Stainless Steel

**NEW!**

CRL Stabilizing End Caps easily slip into our Roll Formed Cap Rails. Use of our Cat. No. 7649 Primer and Cat. No. 32629 Metal Contact Cement (see page 239B) is required to achieve a secure and permanent bond. Standard stainless alloy is 316. Includes: 1/4" x 2" (6 x 51 mm) Lag Screw with 1/4" (6 mm) nylon spacer. Fits CRL Roll Formed Cap Rails Only.

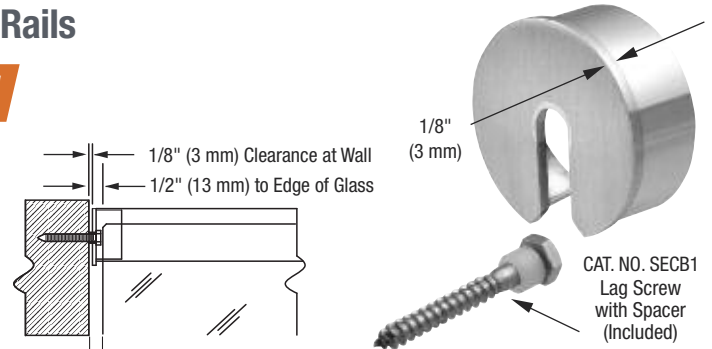

### FOR 1-1/2" (38 MM) DIAMETER GRRF15 SERIES CAP RAILING

CAT. NO.	GRADE	FINISH
GRRF15SECBS	316	Brushed Stainless
GRRF15SECPs	316	Polished Stainless

Minimum order: 1 each. All End Caps can be combined for quantity pricing

### FOR 1-7/8" (48 MM) DIAMETER GRRF20 SERIES CAP RAILING

CAT. NO.	GRADE	FINISH
GRRF20SECBS	316	Brushed Stainless
GRRF20SECPs	316	Polished Stainless

Minimum order: 1 each. All End Caps can be combined for quantity pricing

## CRL Roll Formed Cap Rail Protective Rubber Inserts

- Provide a Secure Fit Between Glass and Cap Rail

CRL Cap Rail Protective Rubber Inserts are made of a flexible black rubber designed for our Roll Formed Cap Rails when using 1/2", 5/8", and 3/4" (12, 16, and 19 mm) monolithic tempered and 9/16", 11/16", or 27/32" (13.52, 17.52, or 21.52 mm) laminated tempered glass.

**NEW!**

Visit [crlaurence.com](http://crlaurence.com)  
For Glass Deductions  
Templates

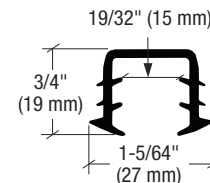
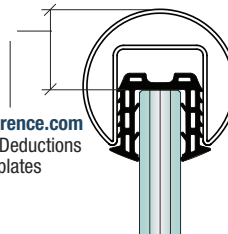

**CAT. NO.  
GRRF1515PV**

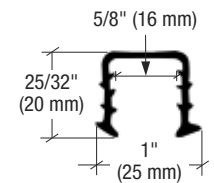

**CAT. NO.  
GRRF1519PV**

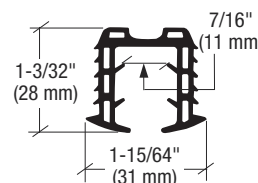

**CAT. NO.  
GRRF2013PV**

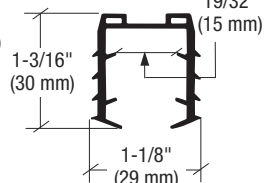

**CAT. NO.  
GRRF2017PV**

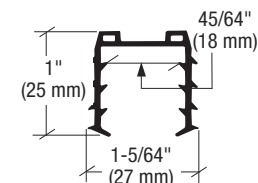

**CAT. NO.  
GRRF2019PV**

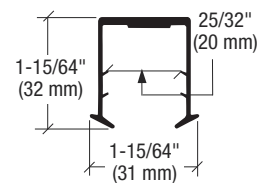

**CAT. NO.  
GRRF2021PV**

### FOR 1-1/2" (38 MM) DIAMETER GRRF15 SERIES CAP RAILING

CAT. NO.	USE WITH	ROLL LENGTH
GRRF1515PV	1/2", 5/8" (12 mm, 16 mm) Monolithic and 9/16" (13.52 mm) Laminated Glass	20' (6.1 m)
GRRF1519PV	3/4" (19 mm) Monolithic and 11/16" (17.52 mm) Laminated Glass	20' (6.1 m)

Minimum order: 1 roll. **NOTE:** For glass deductions go to [crlaurence.com/cap-railing](http://crlaurence.com/cap-railing).

### FOR 1-7/8" (48 MM) DIAMETER GRRF20 SERIES CAP RAILING

CAT. NO.	USE WITH	ROLL LENGTH
GRRF2013PV	1/2" (12 mm) Monolithic and 9/16" (13.52 mm) Laminated Glass	20' (6.1 m)
GRRF2017PV	5/8" (16 mm) Monolithic and 11/16" (17.52 mm) Laminated Glass	20' (6.1 m)
GRRF2019PV	3/4" (19 mm) Monolithic Glass	20' (6.1 m)
GRRF2021PV	27/32" (21.52 mm) Laminated Glass	20' (6.1 m)

Minimum order: 1 roll. **NOTE:** For glass deductions go to [crlaurence.com/cap-railing](http://crlaurence.com/cap-railing).



## CRL 90 Degree Horizontal Roll Formed Cap Rail Corners

- Designed for Interior or Exterior Applications
- 316 Grade Stainless Steel
- Welded, Finished, and Ready to Install
- Two Sizes and Architectural Finishes
- Requires Two Connector Sleeves (Not Included)

CRL Roll Formed Cap Rail Interior slip-fit Horizontal Corners allow for hairline joint assemblies with straight lengths of CRL Roll Formed Cap Rails only. Use of our Cat. No. 7649 Primer and Cat. No. 32629 Metal Contact Cement is required to achieve a secure and permanent bond (see page 239B). Two Roll Form Connector Sleeves are required for use with each corner (see below). Not compatible with any other CRL GRS Cap Rail System.



or



- For 1/2" to 27/32" (12 to 21.52 mm) Glass

For Glazing Vinyls and Inserts, See Page 201B.

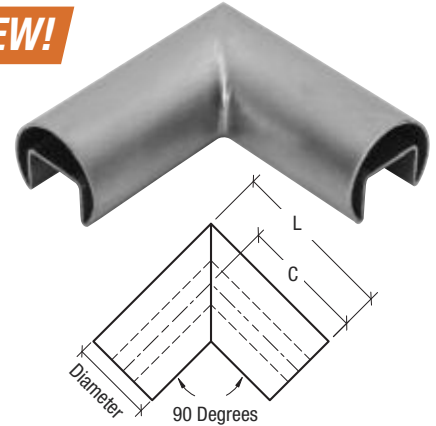

### FOR 1-1/2" (38 MM) DIAMETER GRRF15 SERIES CAP RAILING

CAT. NO.	GRADE	FINISH	DIMENSIONS
GRRF15HBS	316	Brushed Stainless	L= 3-11/16" (94 mm)
GRRF15HPS	316	Polished Stainless	C= 2-7/8" (73 mm)

Minimum order: 1 each. All Railing Corners can be combined for quantity pricing.

### FOR 1-7/8" (48 MM) DIAMETER GRRF20 SERIES CAP RAILING

CAT. NO.	GRADE	FINISH	DIMENSIONS
GRRF20HBS	316	Brushed Stainless	L= 3-7/8" (98 mm)
GRRF20HPS	316	Polished Stainless	C= 2-7/8" (73 mm)

Minimum order: 1 each. All Railing Corners can be combined for quantity pricing.

## CRL 135 Degree Horizontal Roll Formed Cap Rail Corners

- 316 Grade Stainless Steel
- Welded, Finished, and Ready to Install
- Two Sizes and Architectural Finishes
- Requires Two Connector Sleeves (Not Included)

CRL Roll Formed Cap Rail Interior slip-fit Horizontal Corners allow for hairline joint assemblies with straight lengths of CRL Roll Formed Cap Rails only. Use of our Cat. No. 7649 Primer and Cat. No. 32629 Metal Contact Cement is required to achieve a secure and permanent bond (see page 239B). Two Roll Form Connector Sleeves are required for use with each corner (see below). Not compatible with any other CRL GRS Cap Rail System.

**NEW!**

- For 1/2" to 27/32" (12 to 21.52 mm) Glass

For Glazing Vinyls and Inserts, See Page 201B.

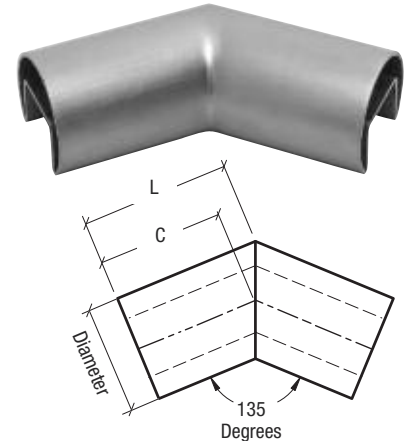

### FOR 1-1/2" (38 MM) DIAMETER GRRF15 SERIES CAP RAILING

CAT. NO.	GRADE	FINISH	DIMENSIONS
GRRF15H3BS	316	Brushed Stainless	L= 2-1/2" (64 mm)
GRRF15H3PS	316	Polished Stainless	C= 2-1/8" (54 mm)

Minimum order: 1 each. All Railing Corners can be combined for quantity pricing.

### FOR 1-7/8" (48 MM) DIAMETER GRRF20 SERIES CAP RAILING

CAT. NO.	GRADE	FINISH	DIMENSIONS
GRRF20H3BS	316	Brushed Stainless	L= 2-5/8" (67 mm)
GRRF20H3PS	316	Polished Stainless	C= 2-1/8" (54 mm)

Minimum order: 1 each. All Railing Corners can be combined for quantity pricing.

## CRL Connector Sleeves for Roll Formed Cap Railings, Cap Rail Corners, and Hand Railings

- Formed, Shaped to Fit, and Ready to Install
- Provides Proper Alignment at Splices

CRL Connector Sleeves are used to connect and provide proper alignment between railing splices and railing-to-corner splices. Connector Sleeves are 5" (127 mm) long, and must be compressed to fit inside the Cap Railing. Use of our Cat. No. 7649 Primer and Cat. No. 32629 Metal Contact Cement (see page 239B) is required to achieve a secure and permanent bond.

**ONLINE ARCHITECTURAL RESOURCES**

CAT. NO.	GRADE	FOR USE WITH
GRRF15CSS	316	GRRF15 Series Cap Rails and Corners
GRRF20CSS	316	GRRF20 Series Cap Rails and Corners

Minimum order: 1 each. All Connector Sleeves can be combined for quantity pricing.

**NEW!**



**IMPORTANT INSTALLATION NOTE:**  
Always use Connector Sleeves made of the same metal as the Cap Rail, Cap Rail Corner, or Hand Rail metal to be joined.

## CRL Roll Formed Square Cap Rails for Monolithic Tempered and Laminated Tempered Glass

**NEW!**

- For 1/2" to 27/32" (12 to 21.52 mm) Glass
- 316 Grade Stainless Steel
- 19'-8" (6 m) Stock Lengths Available in Two Architectural Finishes
- Designed for Interior or Exterior Applications
- Connects to Fabricated Corners and End Caps
- Cut to Size, Custom Fabricated Lengths, and Custom Finishes Available on Special Order

CRL Roll Formed Square Cap Rails offer a less expensive alternative over our Premium Cap Rails, but still maintain the look and performance required in a glass railing system. Cap Rails support a wide range of glass thicknesses by using different Cap Rail Protective Rubber Inserts (see page 204B).

All CRL Roll Formed Square Cap Rails are made using precision tooling to maintain uniform squareness, allowing for smooth hairline transitions at splices, corners, and end caps. Use only our specified Roll Formed Square Cap Railing Connector Sleeves, along with Cat. No. 7649 Primer, and Cat. No. 32629 Metal Contact Cement (see page 239B) to achieve a secure and permanent bond at all connections.



SRF15 Series  
1-1/2" (38 mm) Square Cap Rail  
for 1/2", 9/16", and 5/8"  
(12, 13.52, and 16 mm) Glass

SRF20 Series  
2" (51 mm) Square Cap Rail  
for 1/2", 9/16", 5/8", 11/16",  
and 27/32" (12, 13.52, 16,  
17.52, and 21.52 mm) Glass

\*This dimension is used to calculate the glass size. Add the clearance for Protective Rubber Insert (see page 204B) or visit [crlaurence.com](http://crlaurence.com) for glass deduction templates.

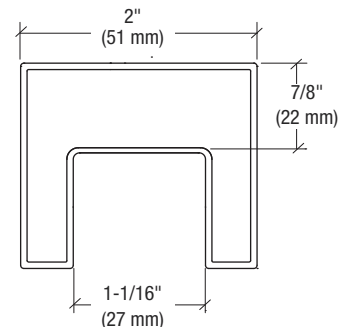
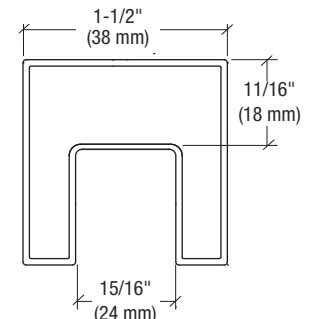

1-1/2" (38 MM) SQUARE ROLL FORMED CAP RAIL IN 19' 8" (6 M) LENGTHS FOR 1/2" (12 MM) AND 5/8" (16 MM) TEMPERED MONOLITHIC GLASS AND 9/16" (13.52 MM) LAMINATED TEMPERED GLASS

CAT. NO.	GRADE	FINISH	THICKNESS	USE SLEEVE NO.
SRF15BS	316	Brushed Stainless	.050" (1.3 mm)	GRRF15CSS
SRF15PS	316	Polished Stainless	.050" (1.3 mm)	GRRF15CSS

Minimum order: 1 each. Sizes and finishes can be combined for quantity pricing. Must ship common carrier.

2" (51 MM) SQUARE ROLL FORMED CAP RAIL IN 19' 8" (6 M) LENGTHS FOR 1/2" (12 MM) AND 5/8" (16 MM) TEMPERED MONOLITHIC GLASS AND 9/16" (13.52 MM), 11/16" (17.52 MM), 27/32" (21.52 MM) LAMINATED TEMPERED GLASS

CAT. NO.	GRADE	FINISH	THICKNESS	USE SLEEVE NO.
SRF20BS	316	Brushed Stainless	.050" (1.3 mm)	GRRF20CSS
SRF20PS	316	Polished Stainless	.050" (1.3 mm)	GRRF20CSS

Minimum order: 1 each. Sizes and finishes can be combined for quantity pricing. Must ship common carrier.

**NOTE:** CRL Roll Formed Cap Rails, End Caps, Corners, Connecting Sleeves and Rubber Inserts are style specific and cannot be used with any other CRL Cap Railing System.

## CRL Roll Formed Square Cap Rail Accessories

Corners



See Page 205B  
and online at [crlaurence.com/cap-railing](http://crlaurence.com/cap-railing)

Connector Sleeves



See Page 205B

End Caps

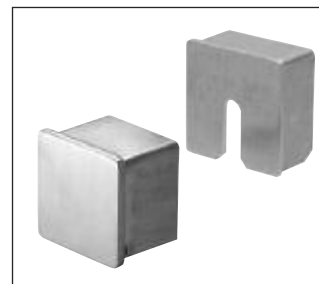

See Page 204B

Rubber Inserts



See Page 204B

## CRL End Caps for Roll Formed Square Cap Rails **NEW!**

- Formed and Shaped to Fit Roll Formed Square Cap Rails
- 316 Grade Stainless Steel
- Two Architectural Finishes

CRL Square End Caps easily slip into the Roll Formed Square Cap Rails. Use of our Cat. No. 7649 Primer and Cat. No. 32629 Metal Contact Cement (see page 239B) is required to achieve a secure and permanent bond. Standard stainless is 316 grade. Fits CRL Roll Formed Square Cap Rails Only.



### FOR 1-1/2" (38 MM) SRF15 SERIES SQUARE CAP RAILING

CAT. NO.	GRADE	FINISH
SRF15ECBS	316	Brushed Stainless
SRF15ECPS	316	Polished Stainless

Minimum order: 1 each. All End Caps can be combined for quantity pricing

### FOR 2" (51 MM) SRF20 SERIES SQUARE CAP RAILING

CAT. NO.	GRADE	FINISH
SRF20ECBS	316	Brushed Stainless
SRF20ECPS	316	Polished Stainless

Minimum order: 1 each. All End Caps can be combined for quantity pricing

## CRL Stabilizing End Caps for Roll Formed Square Cap Rails

- Formed and Shaped to Fit Roll Formed Square Cap Rails
- 316 Grade Stainless Steel
- Two Architectural Finishes

CRL Square Stabilizing End Caps easily slip into our Roll Formed Square Cap Rails. Use of our Cat. No. 7649 Primer and Cat. No. 32629 Metal Contact Cement (see page 239B) is required to achieve a secure and permanent bond. Standard stainless is 316 grade. Includes: 1/4" (6 mm) x 2" (51 mm) Lag Screw with 1/4" (6 mm) nylon spacer. Fits CRL Roll Formed Square Cap Rails Only.

**NEW!**

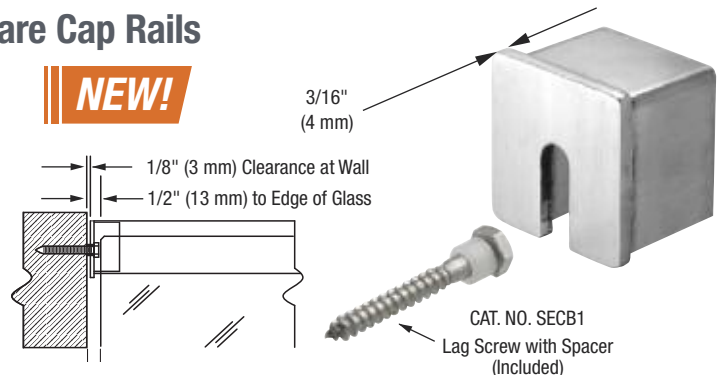

### FOR 1-1/2" (38 MM) SRF15 SERIES SQUARE CAP RAILING

CAT. NO.	GRADE	FINISH
SRF15SECBS	316	Brushed Stainless
SRF15SECPS	316	Polished Stainless

Minimum order: 1 each. All End Caps can be combined for quantity pricing

### FOR 2" (51 MM) SRF20 SERIES SQUARE CAP RAILING

CAT. NO.	GRADE	FINISH
SRF20SECBS	316	Brushed Stainless
SRF20SECPS	316	Polished Stainless

Minimum order: 1 each. All End Caps can be combined for quantity pricing

## CRL Roll Formed Square Cap Rail Protective Rubber Inserts

- Provides a Secure Fit Between Glass and Cap Rail

CRL Square Cap Rail Protective Rubber Inserts are made of a flexible black rubber designed for our Roll Formed Square Cap Rails when using 1/2", 5/8", and 3/4" (12, 16, and 19 mm) monolithic tempered and 9/16", 11/16", or 27/32" (13.52, 17.52, or 21.52 mm) laminated tempered glass.

Visit [crlaurence.com](http://crlaurence.com)  
For Glass Deduction  
and Templates

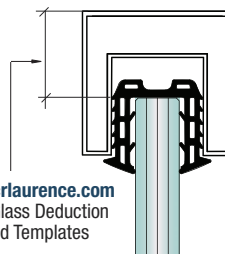

### FOR 1-1/2" (38 MM) SRF15 SERIES SQUARE CAP RAILING

CAT. NO.	USE WITH	ROLL LENGTH
SRF1513PV	1/2", 5/8" (12 mm, 16 mm) Monolithic and 9/16" (13.52 mm) Laminated Glass	20' (6.1 m)

Minimum order: 1 roll. NOTE: For glass deductions go to [crlaurence.com/cap-railing](http://crlaurence.com/cap-railing).

### FOR 2" (51 MM) SRF20 SERIES SQUARE CAP RAILING

CAT. NO.	USE WITH	ROLL LENGTH
GRRF2013PV	1/2" (12 mm) Monolithic and 9/16" (13.52 mm) Laminated Glass	20' (6.1 m)
GRRF2017PV	5/8" (16 mm) Monolithic and 11/16" (17.52 mm) Laminated Glass	20' (6.1 m)
GRRF2019PV	3/4" (19 mm) Monolithic Glass	20' (6.1 m)
GRRF2021PV	27/32" (21.52 mm) Laminated Glass	20' (6.1 m)

Minimum order: 1 roll. NOTE: For glass deductions go to [crlaurence.com/cap-railing](http://crlaurence.com/cap-railing).

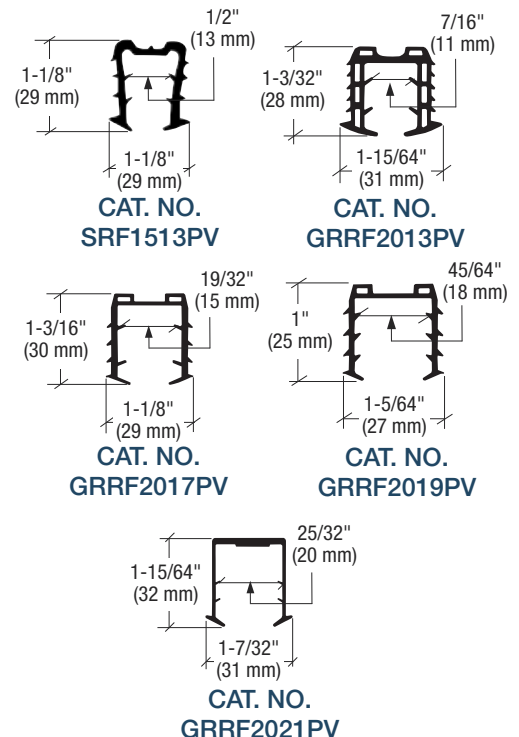



## CRL 90 Degree Horizontal Roll Formed Square Cap Rail Corners

- Designed for Interior or Exterior Applications
- 316 Grade Stainless Steel
- Welded, Finished, and Ready to Install
- Two Sizes and Architectural Finishes
- Requires Two Connector Sleeves (Not Included)



or



- For 1/2" to 27/32" (12 to 21.52 mm) Glass

**NEW!**

See page 204B  
for Glazing Vinyls  
and Inserts

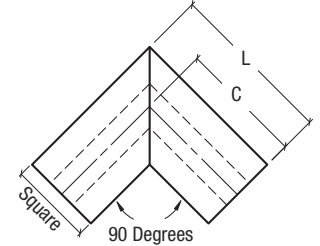

CRL Square Roll Formed Cap Rail Interior slip-fit Horizontal Corners allow for hairline joint assemblies with straight lengths of CRL Square Roll Formed Cap Rails only. Use of our Cat. No. 7649 Primer and Cat. No. 32629 Metal Contact Cement is required to achieve a secure and permanent bond (see page 239B). Two Square Roll Form Connector Sleeves are required for use with each corner (see below). Not compatible with any other CRL GRS Cap Rail System.

### FOR 1-1/2" (38 MM) SQUARES SRF15 SERIES CAP RAILING

CAT. NO.	GRADE	FINISH	DIMENSIONS
SRF15HBS	316	Brushed Stainless	L= 4-1/8" (104 mm)
SRF15HPS	316	Polished Stainless	C= 3-3/16" (82 mm)

Minimum order: 1 each. All Railing Corners can be combined for quantity pricing.

### FOR 2" (51 MM) SQUARE SRF20 SERIES CAP RAILING

CAT. NO.	GRADE	FINISH	DIMENSIONS
SRF20HBS	316	Brushed Stainless	L= 4-3/16" (107 mm)
SRF20HPS	316	Polished Stainless	C= 3-3/16" (82 mm)

Minimum order: 1 each. All Railing Corners can be combined for quantity pricing.

## CRL 135 Degree Horizontal Roll Formed Square Cap Rail Corners

- 316 Grade Stainless Steel
- Welded, Finished, and Ready to Install
- Two Sizes and Architectural Finishes
- Requires Two Connector Sleeves (Not Included)

CRL Square Roll Formed Cap Rail Interior slip-fit Horizontal Corners allow for hairline joint assemblies with straight lengths of CRL Square Roll Formed Cap Rails only. Use of our Cat. No. 7649 Primer and Cat. No. 32629 Metal Contact Cement is required to achieve a secure and permanent bond (see page 239B). Two Square Roll Form Connector Sleeves are required for use with each corner (see below). Not compatible with any other CRL GRS Cap Rail System.

**NEW!**

- For 1/2" to 27/32" (12 to 21.52 mm) Glass

See page 204B  
for Glazing Vinyls  
and Inserts

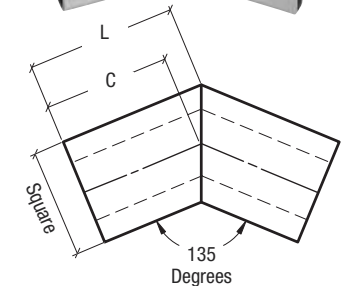
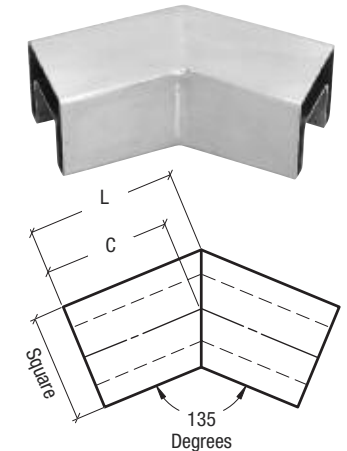

### FOR 1-1/2" (38 MM) SQUARE SRF15 SERIES CAP RAILING

CAT. NO.	GRADE	FINISH	DIMENSIONS
SRF15H3BS	316	Brushed Stainless	L= 2-11/16" (69 mm)
SRF15H3PS	316	Polished Stainless	C= 2-7/16" (62 mm)

Minimum order: 1 each. All Railing Corners can be combined for quantity pricing.

### FOR 2" (51 MM) SQUARE SRF20 SERIES CAP RAILING

CAT. NO.	GRADE	FINISH	DIMENSIONS
SRF20H3BS	316	Brushed Stainless	L= 2-7/8" (72 mm)
SRF20H3PS	316	Polished Stainless	C= 2-7/16" (62 mm)

Minimum order: 1 each. All Railing Corners can be combined for quantity pricing.

## CRL Connector Sleeves for Roll Formed Square Cap Railings, Cap Rail Corners, and Hand Railings

- Formed, Shaped to Fit, and Ready to Install
- Provides Proper Alignment at Splices

CRL Square Connector Sleeves are used to connect and provide proper alignment between railing splices and railing-to-corner splices. Connector Sleeves are 5" (127 mm) long, and must be compressed to fit inside the Cap Railing. Use of our Cat. No. 7649 Primer and Cat. No. 32629 Metal Contact Cement (see page 239B) is required to achieve a secure and permanent bond.

**NEW!**

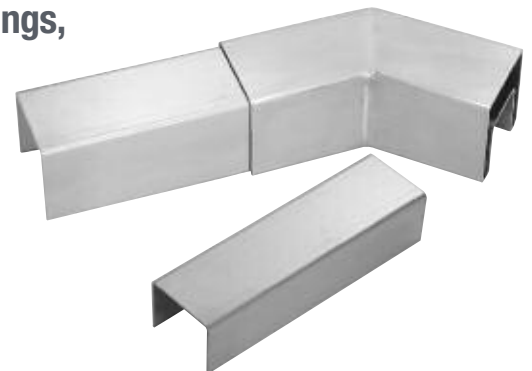

CAT. NO.	GRADE	FOR USE WITH
SRF15CSS	316	SRF15 Series Cap Rails and Corners
SRF20CSS	316	SRF20 Series Cap Rails and Corners

Minimum order: 1 each. All Connector Sleeves can be combined for quantity pricing.

### IMPORTANT INSTALLATION NOTE:

Always use Connector Sleeves made of the same metal as the Cap Rail, Cap Rail Corner, or Hand Rail metal to be joined.

# CRL GRS CAP RAILING SYSTEMS

**MORE CHOICES**  
crlaurence.com/cap-railing

## CRL Crisp Corner Low Profile 11 Gauge Cap Railing for 1/2", 9/16" or 5/8" (12, 13.52 or 16 mm) Glass

- Designed for Use as a Top Rail for Guard Rail Applications
- Secures Glass Panels Together
- Connects to Fabricated Corners and End Caps



CRL Crisp Corner Low Profile Cap Rail is made from 11 gauge stainless steel, and is designed to protect the edge of the glass and secure glass panels together.

CAT. NO.	GRADE	FINISH	"W" WIDTH	"H" HEIGHT	THICKNESS	LENGTH
GRLC10BS	304	Brushed Stainless	1" (25 mm)	1-5/16" (33 mm)	11 Gauge 1/8" (3 mm)	120" (3.05 m)
GRLC10BS12	304	Brushed Stainless	1" (25 mm)	1-5/16" (33 mm)	11 Gauge 1/8" (3 mm)	144" (3.65 m)
GRLC10BS6	316	Brushed Stainless	1" (25 mm)	1-5/16" (33 mm)	11 Gauge 1/8" (3 mm)	120" (3.05 m)
GRLC10PS	304	Polished Stainless	1" (25 mm)	1-5/16" (33 mm)	11 Gauge 1/8" (3 mm)	120" (3.05 m)
GRLC10PS12	304	Polished Stainless	1" (25 mm)	1-5/16" (33 mm)	11 Gauge 1/8" (3 mm)	144" (3.65 m)
GRLC10PS6	316	Polished Stainless	1" (25 mm)	1-5/16" (33 mm)	11 Gauge 1/8" (3 mm)	120" (3.05 m)

Minimum order: 1 each. Finishes can be combined for quantity pricing. Must ship common carrier.

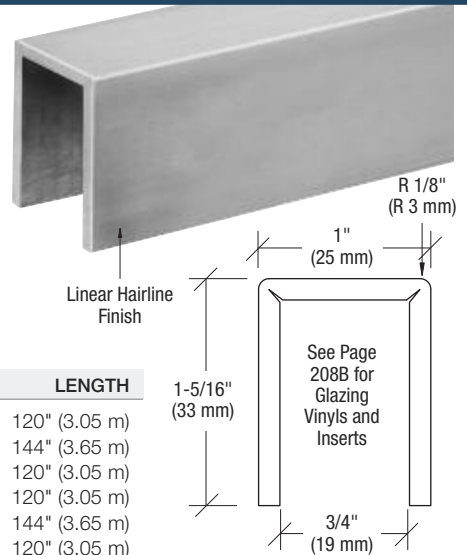

## CRL Crisp Corner 90 Degree Horizontal Low Profile 11 Gauge Cap Railing Corners for 1/2", 9/16" or 5/8" (12, 13.52 or 16 mm) Glass

- Two Finishes Available
- Ready to Install
- Welded and Finished

Slip-fit 90 Degree Horizontal Corners for 1/2", 9/16" or 5/8" (12, 13.52 or 16 mm) thick glass allow for hairline joint assemblies with straight lengths of CRL 11 Gauge Cap Railing. Use of our Cat. No. 7649 Primer and Cat. No. 32629 Metal Contact Cement (see page 239B) is required to achieve a secure and permanent bond. Two Connector Sleeves are required for use with each Corner (see page 208B).

CAT. NO.	GRADE	FINISH	FITS CAP RAIL NO.	DIMENSIONS
GRLC10HBS	304	Brushed Stainless	GRLC10BS	L = 6" (152 mm)
GRLC10HPS	304	Polished Stainless	GRLC10PS	C = 5-1/2" (140 mm)
GRLC10HBS6	316	Brushed Stainless	GRLC10BS6	
GRLC10HPS6	316	Polished Stainless	GRLC10PS6	

Minimum order: 1 each. All Railing Corners can be combined for quantity pricing.

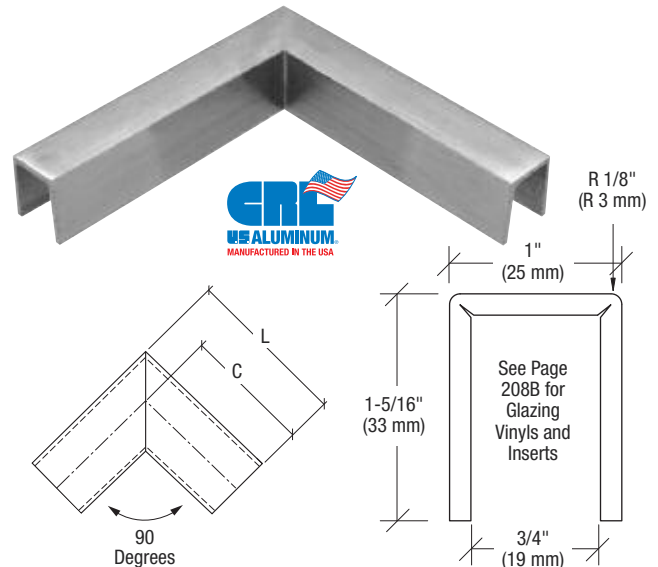

## CRL Crisp Corner 135 Degree Horizontal Low Profile 11 Gauge Cap Railing Corners for 1/2", 9/16" or 5/8" (12, 13.52 or 16 mm) Glass

- Two Finishes Available
- Ready to Install
- Welded and Finished

Slip-fit 135 Degree Horizontal Corners for 1/2", 9/16" or 5/8" (12, 13.52 or 16 mm) thick glass allow for hairline joint assemblies with straight lengths of CRL 11 Gauge Cap Railing. Use of our Cat. No. 7649 Primer and Cat. No. 32629 Metal Contact Cement (see page 239B) is required to achieve a secure and permanent bond. Two Connector Sleeves are required for use with each Corner (see page 208B).

CAT. NO.	GRADE	FINISH	FITS CAP RAIL NO.	DIMENSIONS
GRLC10H3BS	304	Brushed Stainless	GRLC10BS	L = 6" (152 mm)
GRLC10H3PS	304	Polished Stainless	GRLC10PS	C = 5-1/2" (140 mm)
GRLC10H3BS6	316	Brushed Stainless	GRLC10BS6	
GRLC10H3PS6	316	Polished Stainless	GRLC10PS6	

Minimum order: 1 each. All Railing Corners can be combined for quantity pricing.

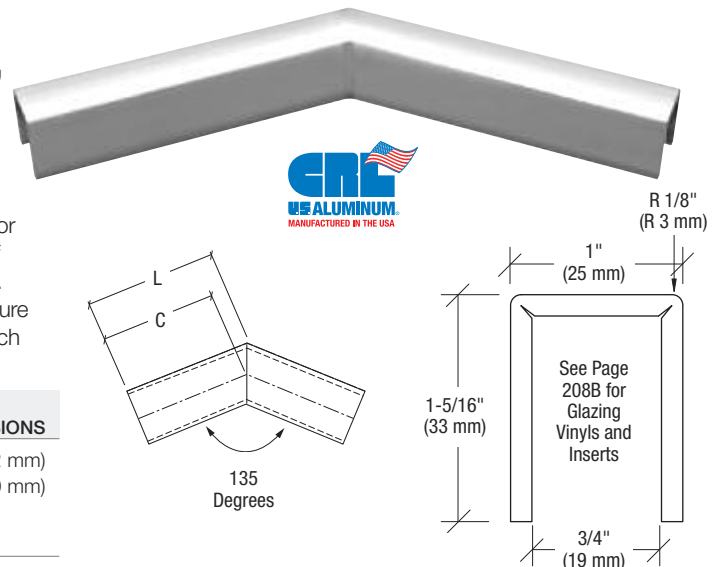

go to [crlaurence.com](http://crlaurence.com) to search for

**cap-railing**

**Search**

or enter the Catalog Number for complete product information

**206B**

**TOLL Phone:** (800) 421-6144  
**FREE Fax:** (800) 262-3299  
From Anywhere in the U.S. or Canada



## CRL Low Profile 11 Gauge Cap Railing for 1/2", 9/16", or 5/8" (12, 13.52, or 16 mm) Glass

- Designed for Use as a Top Rail for Guard Rail Applications
- Secures Glass Panels Together
- Connects to Fabricated Corners and End Caps



CRL Low Profile Cap Rail is made from 11 gauge stainless steel, and is designed to protect the edge of the glass and secure glass panels together.

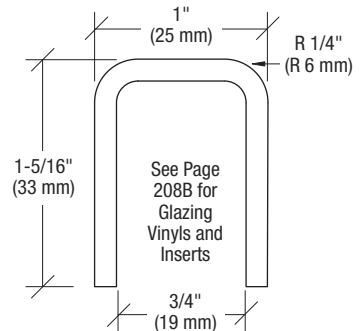

CAT. NO.	GRADE	FINISH	WIDTH	HEIGHT	THICKNESS	LENGTH
GRL10BS	304	Brushed Stainless	1" (25 mm)	1-5/16" (33 mm)	11 Gauge 1/8" (3 mm)	120" (3.05 m)
GRL10BS14	304	Brushed Stainless	1" (25 mm)	1-5/16" (33 mm)	11 Gauge 1/8" (3 mm)	168" (4.26 m)
GRL10BS6	316	Brushed Stainless	1" (25 mm)	1-5/16" (33 mm)	11 Gauge 1/8" (3 mm)	120" (3.05 m)
GRL10PS	304	Polished Stainless	1" (25 mm)	1-5/16" (33 mm)	11 Gauge 1/8" (3 mm)	120" (3.05 m)
GRL10PS14	304	Polished Stainless	1" (25 mm)	1-5/16" (33 mm)	11 Gauge 1/8" (3 mm)	168" (4.26 m)
GRL10PS6	316	Polished Stainless	1" (25 mm)	1-5/16" (33 mm)	11 Gauge 1/8" (3 mm)	120" (3.05 m)

Minimum order: 1 each. Finishes can be combined for quantity pricing. Must ship common carrier.

## CRL 90 Degree Horizontal Low Profile 11 Gauge Cap Railing Corners for 1/2", 9/16", or 5/8" (12, 13.52, or 16 mm) Glass

- Two Finishes Available
- Ready to Install
- Welded and Finished



Slip-fit 90 Degree Horizontal Corners for 1/2", 9/16", or 5/8" (12, 13.52, or 16 mm) thick glass allow for hairline joint assemblies with straight lengths of CRL 11 Gauge Cap Railing. Use our Cat. No. 7649 Primer and Cat. No. 32629 Metal Contact Cement (see page 239B) to achieve a secure and permanent bond. Two Connector Sleeves are required for use with each Corner (see page 208B).

CAT. NO.	GRADE	FINISH	FITS CAP RAIL NO.	DIMENSIONS
GRL10HBS	304	Brushed Stainless	GRL10BS	L = 6" (152 mm)
GRL10HPS	304	Polished Stainless	GRL10PS	C = 5-1/2" (140 mm)
GRL10HBS6	316	Brushed Stainless	GRL10BS6	
GRL10HPS6	316	Polished Stainless	GRL10PS6	

Minimum order: 1 each. All Railing Corners can be combined for quantity pricing.

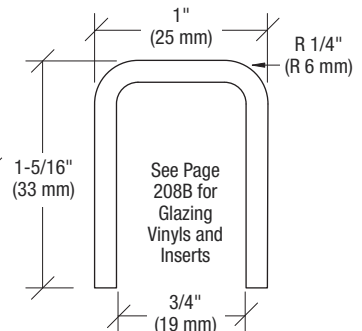
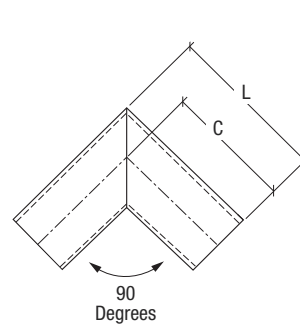

## CRL 135 Degree Horizontal Low Profile 11 Gauge Cap Railing Corners for 1/2", 9/16", or 5/8" (12, 13.52, or 16 mm) Glass

- Two Finishes Available
- Ready to Install
- Welded and Finished



Slip-fit 135 Degree Horizontal Corners for 1/2", 9/16", or 5/8" (12, 13.52, or 16 mm) thick glass allow for hairline joint assemblies with straight lengths of CRL 11 Gauge Cap Railing. Use our Cat. No. 7649 Primer and Cat. No. 32629 Metal Contact Cement (see page 239B) to achieve a secure and permanent bond. Two Connector Sleeves are required for use with each Corner (see page 208B).

CAT. NO.	GRADE	FINISH	FITS CAP RAIL NO.	DIMENSIONS
GRL10H3BS	304	Brushed Stainless	GRL10BS	L = 6" (152 mm)
GRL10H3PS	304	Polished Stainless	GRL10PS	C = 5-1/2" (140 mm)
GRL10H3BS6	316	Brushed Stainless	GRL10BS6	
GRL10H3PS6	316	Polished Stainless	GRL10PS6	

Minimum order: 1 each. All Railing Corners can be combined for quantity pricing.

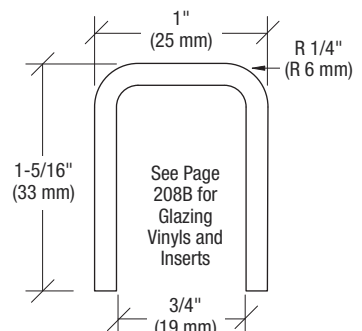
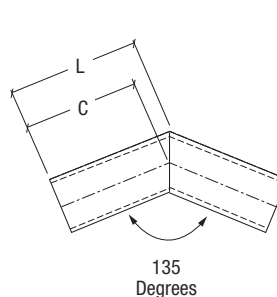
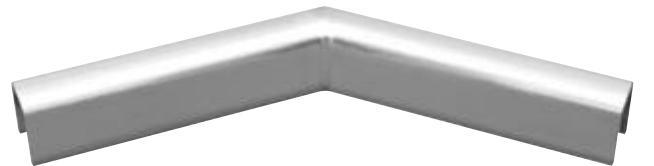



## CRL End Caps for Low Profile 11 Gauge Cap Railing

- Formed and Shaped to Fit Both of Our 11 Gauge Cap Railings
- Available in Brushed and Polished Stainless Finishes
- 316 Grade Stainless



Low Profile



Crisp Corner



This CRL End Cap easily slips into our Low Profile 11 Gauge Cap Railing. Use our Cat. No. 7649 Primer and Cat. No. 32629 Metal Contact Cement (see page 239B) to achieve a secure and permanent bond. 316 grade stainless steel.

CAT. NO.	CAP RAIL TYPE	GRADE	FINISH	FITS CAP RAIL NO.
<b>GRL10ECBS</b>	Low Profile	316	Brushed Stainless	GRL10BS
<b>GRL10ECPS</b>	Low Profile	316	Polished Stainless	GRL10PS
<b>GRLC10ECBS</b>	Crisp Corner	316	Brushed Stainless	GRLC10BS
<b>GRLC10ECPS</b>	Crisp Corner	316	Polished Stainless	GRLC10PS

Minimum order: 1 each. All End Caps can be combined for quantity pricing. Must ship common carrier.

## CRL Stabilizing End Caps for Low Profile 11 Gauge Cap Railing

- Formed and Shaped to Fit Both of Our 11 Gauge Cap Railings
- Available in Brushed and Polished Stainless Finishes
- 316 Grade Stainless

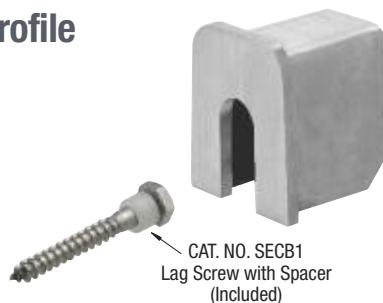

CAT. NO. SECB1  
Lag Screw with Spacer  
(Included)

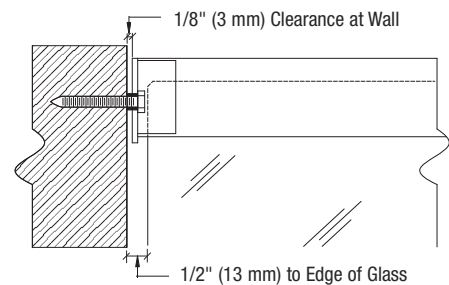

CRL Stabilizing End Caps easily slip into our Low Profile 11 Gauge Cap Railing. Use our Cat. No. 7649 Primer and Cat. No. 32629 Metal Contact Cement (see page 239B) to achieve a secure and permanent bond. Stainless alloy is 316. Includes: 1/4" x 2" (6 x 51 mm) Lag Screw with 1/4" (6 mm) Nylon Spacer.

CAT. NO.	CAP RAIL TYPE	GRADE	FINISH	FITS CAP RAIL NO.
<b>GRL10SECBS</b>	Low Profile	316	Brushed Stainless	GRL10BS
<b>GRL10SECPS</b>	Low Profile	316	Polished Stainless	GRL10PS
<b>GRLC10SECBS</b>	Crisp Corner	316	Brushed Stainless	GRLC10BS
<b>GRLC10SECPS</b>	Crisp Corner	316	Polished Stainless	GRLC10PS

Minimum order: 1 each. All End Caps can be combined for quantity pricing. Must ship common carrier.

## CRL Connector Sleeves for Low Profile 11 Gauge and Crisp Corner Cap Railing

- Provide Proper Alignment Between Railing Splices

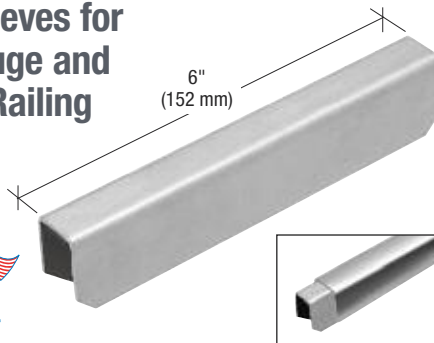

These CRL Connector Sleeves are used to connect and provide proper alignment between Cap Rail splices and corner splices. Connector Sleeves easily slip into the Cap Railing without compression. Use our Cat. No. 7649 Primer and Cat. No. 32629 Metal Contact Cement (see page 239B) to bond the splice joint.

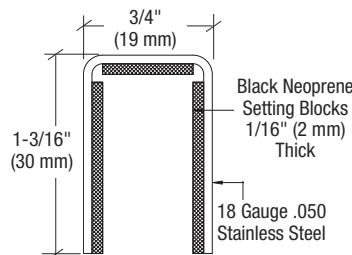

Black Neoprene  
Setting Blocks  
1/16\" (2 mm)  
Thick  
18 Gauge .050  
Stainless Steel

CAT. NO.	MATERIAL	FOR USE WITH
<b>GRL10CSS</b>	Stainless Steel	GRL10BS/GRL10PS Cap Rails GRLC10BS/GRLC10PS Cap Rails and all GRL10H/GRLC10H Cap Rail Corners

Minimum order: 1 each.

## CRL Cap Rail Vinyl and Rubber Inserts

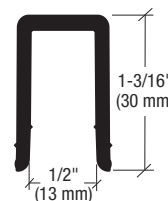

GR5PV

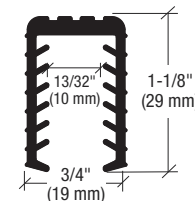

LR56PV

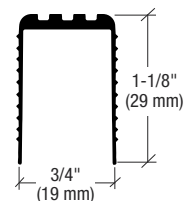

GR6PV

- Provides Protective Barrier Between Metal Cap and Glass
- For 1/2", 9/16", and 5/8" (12, 13.52, and 16 mm) Glass

CRL Cap Rail Vinyl and Rubber Inserts for 1/2", 9/16", and 5/8" (12, 13.52, and 16 mm) glass are used with our Low Profile and Crisp Corner 11 Gauge Cap Rails to securely attach the glass to metal. All are flat black in color, and are designed to center the glass and protect the edge of the glass when inserted into the metal cap rail.



CAT. NO.	USE WITH	SOLD IN
<b>GR5PV</b>	1/2" (12 mm) Glass	120' (3.05 m) Lengths
<b>LR56PV</b>	9/16" (13.52 mm) Glass	100' (30.5 m) Rolls*
<b>GR6PV</b>	5/8" (16 mm) Glass	100' (30.5 m) Rolls*

Minimum order: 1 stock length. 120" (3.05 m) lengths must ship common carrier. A Packing Charge will be added to orders of fewer than five lengths. \*Minimum order: 1 roll (100 ft).

## CRL Crisp Corner Low Profile 11 Gauge Cap Railing for 3/4" (19 mm) Monolithic Glass

- Designed for Use as a Top Rail for Guard Rail Applications
- Secures Glass Panels Together
- Connects to Fabricated Corners and End Caps

CRL Crisp Corner Low Profile Cap Rail is made from 11 gauge stainless steel, and is designed to protect the edge of the glass and secure glass panels together.

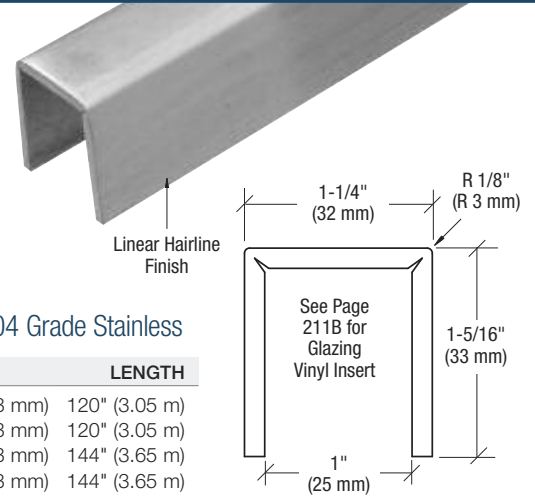

- 304 Grade Stainless

CAT. NO.	GRADE	FINISH	WIDTH	HEIGHT	THICKNESS	LENGTH
GRLC107BS	304	Brushed Stainless	1-1/4" (32 mm)	1-5/16" (33 mm)	11 Gauge 1/8" (3 mm)	120" (3.05 m)
GRLC107PS	304	Polished Stainless	1-1/4" (32 mm)	1-5/16" (33 mm)	11 Gauge 1/8" (3 mm)	120" (3.05 m)
GRLC107BS12	304	Brushed Stainless	1-1/4" (32 mm)	1-5/16" (33 mm)	11 Gauge 1/8" (3 mm)	144" (3.65 m)
GRLC107PS12	304	Polished Stainless	1-1/4" (32 mm)	1-5/16" (33 mm)	11 Gauge 1/8" (3 mm)	144" (3.65 m)

Minimum order: 1 each. Finishes can be combined for quantity pricing. Must ship common carrier.

## CRL Crisp Corner 90 Degree Horizontal Low Profile 11 Gauge Cap Railing Corners for 3/4" (19 mm) Monolithic Glass

- Two Finishes Available
- Ready to Install
- Welded and Finished
- 304 Grade Stainless

Slip-fit 90 Degree Horizontal Corners for 3/4" (19 mm) thick glass allow for hairline joint assemblies with straight lengths of CRL 11 Gauge Cap Railing. Use our Cat. No. 7649 Primer and Cat. No. 32629 Metal Contact Cement (see page 239B) to achieve a secure and permanent bond. Two Connector Sleeves are required for use with each Corner (see page 211B). Standard stainless is 304 grade. Stainless 316 grade is available on special order.

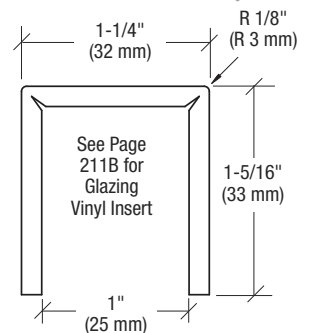
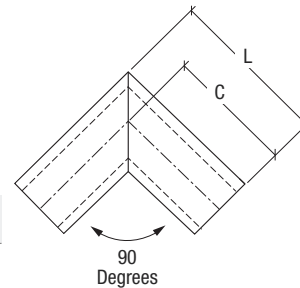
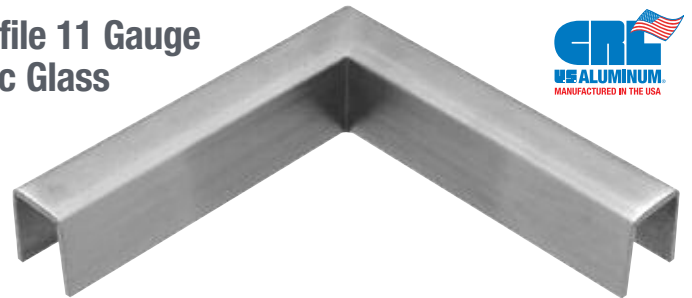

CAT. NO.	GRADE	FINISH	FITS CAP RAIL NO.	DIMENSIONS
GRLC107HBS	304	Brushed Stainless	GRLC107BS	L = 6" (152 mm)
GRLC107HPS	304	Polished Stainless	GRLC107PS	C = 5-1/2" (140 mm)

Minimum order: 1 each. All Railing Corners can be combined for quantity pricing.

## CRL Crisp Corner 135 Degree Horizontal Low Profile 11 Gauge Cap Railing Corners for 3/4" (19 mm) Monolithic Glass

- Two Finishes Available
- Ready to Install
- Welded and Finished
- 304 Grade Stainless

Slip-fit 135 Degree Horizontal Corners for 3/4" (19 mm) thick glass allow for hairline joint assemblies with straight lengths of CRL 11 Gauge Cap Railing. Use our Cat. No. 7649 Primer and Cat. No. 32629 Metal Contact Cement (see page 239B) to achieve a secure and permanent bond. Two Connector Sleeves are required for use with each Corner (see page 211B).

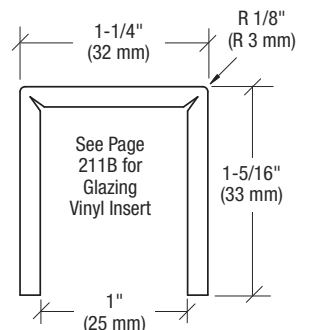
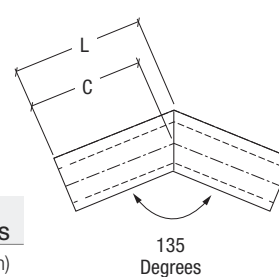

CAT. NO.	GRADE	FINISH	FITS CAP RAIL NO.	DIMENSIONS
GRLC107H3BS	304	Brushed Stainless	GRLC107BS	L = 6" (152 mm)
GRLC107H3PS	304	Polished Stainless	GRLC107PS	C = 5-1/2" (140 mm)

Minimum order: 1 each. All Railing Corners can be combined for quantity pricing.

# CRL GRS CAP RAILING SYSTEMS

**MORE CHOICES**  
crlaurence.com/cap-railing

## CRL Low Profile 11 Gauge Cap Railing for 3/4" (19 mm) Monolithic Glass



- Designed for Use as a Top Rail for Guard Rail Applications
- Secures Glass Panels Together
- Connects to Fabricated Corners and End Caps

CRL Low Profile Cap Rail is made from 11 gauge stainless steel, and is designed to protect the edge of the glass and secure glass panels together.

- 304 Grade Stainless

CAT. NO.	GRADE	FINISH	WIDTH	HEIGHT	THICKNESS	LENGTH
<b>GRL107BS</b>	304	Brushed Stainless	1-1/4" (32 mm)	1-5/16" (33 mm)	11 Gauge 1/8" (3 mm)	120" (3.05 m)
<b>GRL107PS</b>	304	Polished Stainless	1-1/4" (32 mm)	1-5/16" (33 mm)	11 Gauge 1/8" (3 mm)	120" (3.05 m)
<b>GRL107BS14</b>	304	Brushed Stainless	1-1/4" (32 mm)	1-5/16" (33 mm)	11 Gauge 1/8" (3 mm)	168" (4.26 m)
<b>GRL107PS14</b>	304	Polished Stainless	1-1/4" (32 mm)	1-5/16" (33 mm)	11 Gauge 1/8" (3 mm)	168" (4.26 m)

Minimum order: 1 each. Finishes can be combined for quantity pricing. Must ship common carrier.

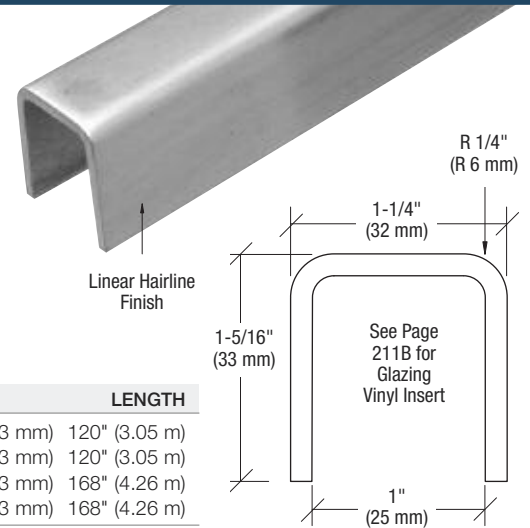

## CRL 90 Degree Horizontal Low Profile 11 Gauge Cap Railing Corners for 3/4" (19 mm) Monolithic Glass

- Two Finishes Available
- Ready to Install
- Welded and Finished
- 304 Grade Stainless

Slip-fit 90 Degree Horizontal Corners for 3/4" (19 mm) thick glass allow for hairline joint assemblies with straight lengths of CRL 11 Gauge Cap Railing. Use our Cat. No. 7649 and Cat. No. 32629 Metal Contact Cement (see page 239B) to achieve a secure and permanent bond. Two Connector Sleeves are required for use with each Corner (see page 211B). Standard stainless is 304 grade. Stainless 316 grade is available on special order.

CAT. NO.	GRADE	FINISH	FITS CAP RAIL NO.	DIMENSIONS
<b>GRL107HBS</b>	304	Brushed Stainless	GRL107BS	L = 6" (152 mm)
<b>GRL107HPS</b>	304	Polished Stainless	GRL107PS	C = 5-1/2" (140 mm)

Minimum order: 1 each. All Railing Corners can be combined for quantity pricing.

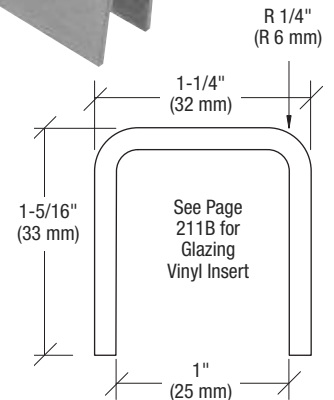
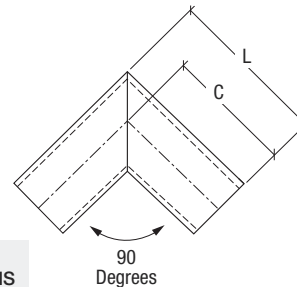
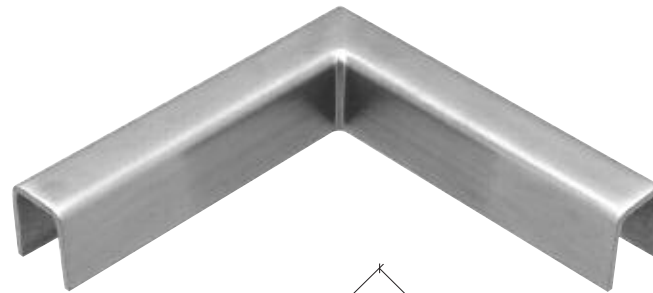

## CRL 135 Degree Horizontal Low Profile 11 Gauge Cap Railing Corners for 3/4" (19 mm) Monolithic Glass

- Two Finishes Available
- Ready to Install
- Welded and Finished
- 304 Grade Stainless

Slip-fit 135 Degree Horizontal Corners for 3/4" (19 mm) thick glass allow for hairline joint assemblies with straight lengths of CRL 11 Gauge Cap Railing. Use our Cat. No. 7649 and Cat. No. 32629 Metal Contact Cement (see page 239B) to achieve a secure and permanent bond. Two Connector Sleeves are required for use with each Corner (see page 211B). Standard stainless is 304 grade. Stainless 316 grade is available on special order.

CAT. NO.	GRADE	FINISH	FITS CAP RAIL NO.	DIMENSIONS
<b>GRL107H3BS</b>	304	Brushed Stainless	GRL107BS	L = 6" (152 mm)
<b>GRL107H3PS</b>	304	Polished Stainless	GRL107PS	C = 5-1/2" (140 mm)

Minimum order: 1 each. All Railing Corners can be combined for quantity pricing.

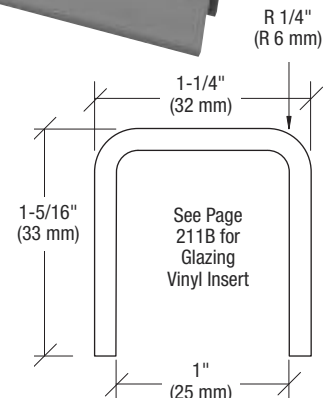
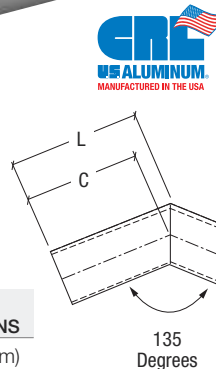
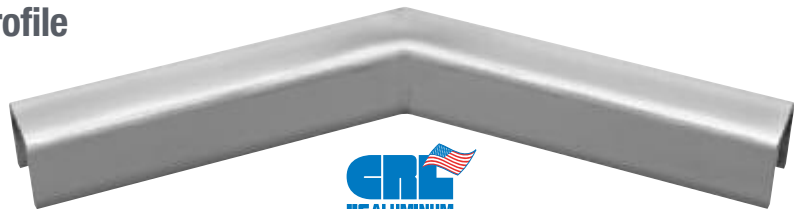

go to [crlaurence.com](http://crlaurence.com) to search for

**cap-railing**

**Search**

or enter the Catalog Number for complete product information

**210B**

**TOLL Phone:** (800) 421-6144  
**FREE Fax:** (800) 262-3299  
From Anywhere in the U.S. or Canada





## CRL Low Profile 11 Gauge Cap Railing End Caps for 3/4" (19 mm) Glass

- Formed and Shaped
- Available in Brushed and Polished Stainless Finishes

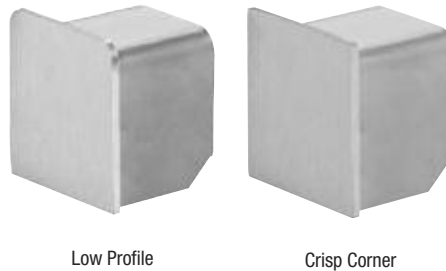

This CRL End Cap easily slips into our Low Profile 11 Gauge Cap Railing for 3/4" (19 mm) glazing. Use our Cat. No. 7649 Primer and Cat. No. 32629 Metal Contact Cement (see page 239B) to achieve a secure and permanent bond. Stainless is 304 grade.

CAT. NO.	CAP RAIL TYPE	GRADE	FINISH	FITS CAP RAIL NO.
<b>GRL107ECBS</b>	Low Profile	304	Brushed Stainless	GRL107BS
<b>GRL107ECPS</b>	Low Profile	304	Polished Stainless	GRL107PS
<b>GRLC107ECBS</b>	Crisp Corner	304	Brushed Stainless	GRLC107BS
<b>GRLC107ECPS</b>	Crisp Corner	304	Polished Stainless	GRLC107PS

Minimum order: 1 each. All End Caps can be combined for quantity pricing. Must ship common carrier.

## CRL Low Profile 11 Gauge Cap Railing Stabilizing End Caps for 3/4" (19 mm) Glass

- Formed and Shaped
- Available in Brushed and Polished Stainless Finishes

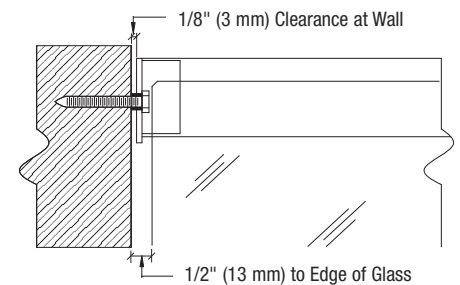

CRL Stabilizing End Caps easily slip into our Low Profile 11 Gauge Cap Railing. Use our Cat. No. 7649 Primer and Cat. No. 32629 Metal Contact Cement (see page 239B) to achieve a secure and permanent bond. Stainless alloy is 304. Includes: 1/4" x 2" (6 x 51 mm) Lag Screw with 1/4" (6 mm) Nylon Spacer.

CAT. NO.	CAP RAIL TYPE	GRADE	FINISH	FITS CAP RAIL NO.
<b>GRL107SECBS</b>	Low Profile	304	Brushed Stainless	GRL107BS
<b>GRL107SECPS</b>	Low Profile	304	Polished Stainless	GRL107PS
<b>GRLC107SECBS</b>	Crisp Corner	304	Brushed Stainless	GRLC107BS
<b>GRLC107SECPS</b>	Crisp Corner	304	Polished Stainless	GRLC107PS

Minimum order: 1 each. All End Caps can be combined for quantity pricing. Must ship common carrier.

## CRL Low Profile 11 Gauge and Crisp Corner Cap Railing Connector Sleeves for 3/4" (19 mm) Glass

- Provide Proper Alignment Between Railing Splices



These CRL Connector Sleeves are used to connect and provide proper alignment between Cap Rail splices and corner splices. Connector Sleeves easily slip into the Cap Railing without compression. Use our Cat. No. 7649 Primer and Cat. No. 32629 Metal Contact Cement (see page 239B) to greatly improve the joint strength.

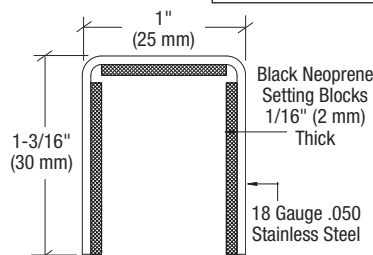

CAT. NO.	MATERIAL	FOR USE WITH
<b>GRL107CSS</b>	Stainless Steel	GRL107BS/GRL107PS Cap Rails GRLC107BS/GRLC107PS Cap Rails and all GRL107H/GRLC107H Cap Rail Corners

Minimum order: 1 each.

## CRL Cap Rail Rigid Vinyl Insert

- For Use With 3/4" (19 mm) Glass
- Rigid Black Vinyl Provides Protective Barrier Between Metal Cap and Glass
- Helps to Align Glass Panels During Installation

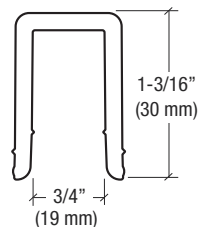
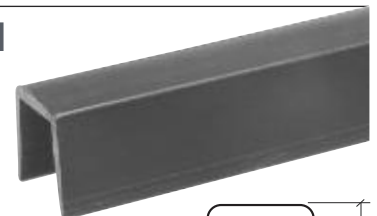

CRL Cap Rail Rigid Vinyl Inserts should be used with all CRL Cap Rails and U-Channel Caps to provide a protective barrier between metal and glass. The Rigid Vinyl Insert is useful in temporarily aligning the glass panels until the final installation of Cap Rail or U-Channel. Use 95CBL Silicone (see page 125B) to secure the Rigid Vinyl inside the pocket of the Cap Rail and also to the glass.

CAT. NO.	LENGTH	USE WITH
<b>GR7PV</b>	120" (3.05 m)	3/4" (19 mm) Glass

Minimum order: 1 stock length. Sizes can be combined for quantity pricing. A Packing Charge will be added to orders of fewer than five combined lengths. Stock lengths longer than 108" (2.14 m) must ship common carrier, unless you specify we cut them for U.P.S. A Cutting Charge will apply.

## CRL Low Profile 11 Gauge Cap Railing for 27/32" (21.52 mm) Laminated Glass

- Low Profile Cap Railing That Meets Guard Rail Load Requirements
- Designed for 27/32" (21.52 mm) Laminated Glass [10 x 1.52 x 10 mm Glass Make Up]
- Connects to Fabricated Corners and End Caps
- Custom Fabricated Lengths Available
- 316 Grade Stainless

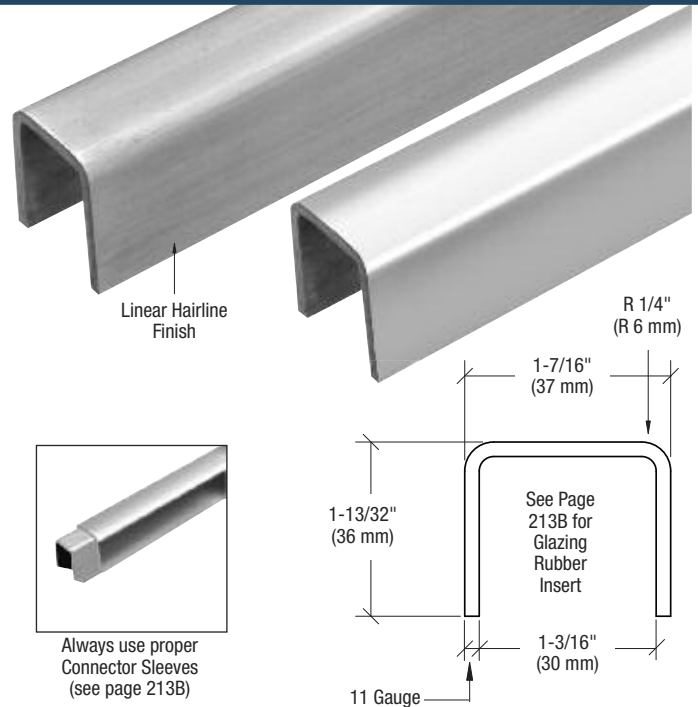

CRL Low Profile 11 Gauge Cap Railing is designed for guard rail applications and is offered in two architectural finishes. The low profile design allows for a virtually unobstructed view. Use of our Cat. No. 7649 Primer and Cat. No. 32629 Metal Contact Cement (see page 239B) is required to achieve a secure and permanent bond at all connections.

### LOW PROFILE 11 GAUGE CAP RAIL IN 118-1/8" (3 M) LENGTHS

CAT. NO.	GRADE	FINISH	USE SLEEVE NO.
L10BS	316	Brushed Stainless	L10CSS
L10PS	316	Polished Stainless	L10CSS

Minimum order: 1 each. Finishes can be combined for quantity pricing. Must ship common carrier.

## CRL 90 Degree Horizontal Low Profile 11 Gauge Cap Railing Corners for 27/32" (21.52 mm) Laminated Glass

- Welded and Finished
- 316 Grade Stainless

This CRL 90 Degree Horizontal Corner for 27/32" (21.52 mm) thick laminated glass allows for hairline joint assemblies with straight lengths of CRL Low Profile Cap Rail.

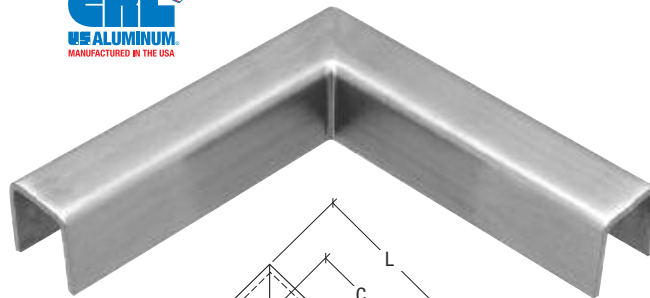

CAT. NO.	GRADE	FINISH	DIMENSIONS
L10HBS	316	Brushed Stainless	L = 6" (152 mm)
L10HPS	316	Polished Stainless	C = 5-1/4" (134 mm)

Minimum order: 1 each. All Railing Corners can be combined for quantity pricing.

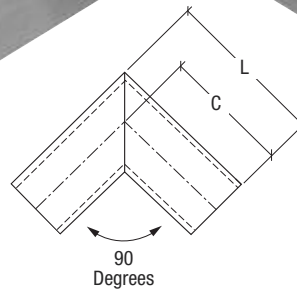

**NOTE:** When used with 27/32" (21.52 mm) laminated glass, our LR21PV Cap Railing Rubber Insert (see page 213B) and 95CBL Silicone (see page 125B) should be used to secure the glass.

## CRL 135 Degree Horizontal Low Profile 11 Gauge Cap Railing Corners for 27/32" (21.52 mm) Laminated Glass

- Welded and Finished
- 316 Grade Stainless

This CRL 135 Degree Horizontal Corner for 27/32" (21.52 mm) thick laminated glass allows for hairline joint assemblies with straight lengths of CRL Low Profile Cap Rail.

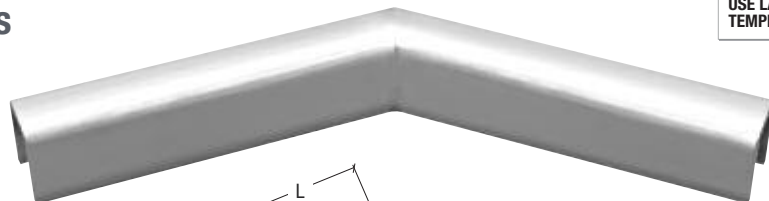

CAT. NO.	GRADE	FINISH	DIMENSIONS
L10H3BS	316	Brushed Stainless	L = 6" (152 mm)
L10H3PS	316	Polished Stainless	C = 5-1/4" (134 mm)

Minimum order: 1 each. All Railing Corners can be combined for quantity pricing.

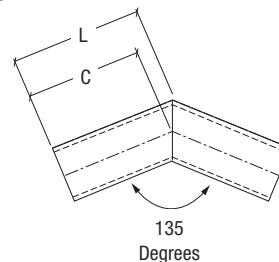

**NOTE:** When used with 27/32" (21.52 mm) laminated glass, our LR21PV Cap Railing Rubber Insert (see page 213B) and 95CBL Silicone (see page 125B) should be used to secure the glass.

## CRL Low Profile Cap Railing Connector Sleeves for 27/32" (21.52 mm) Laminated Glass

- Formed and Shaped to Fit L10 Series Cap Railing
- Provides Proper Alignment Between Railing Splices
- Ready to Install

This CRL Connector Sleeve is used to connect and provide proper alignment between railing splices and railing-to-corner splices.

Connector Sleeves are designed to easily fit inside the Low Profile Cap Railing. Use of our Cat. No. 7649 Primer and Cat. No. 32629 Metal Contact Cement (see page 239B) greatly improves the joint strength. Minimum order is one each.

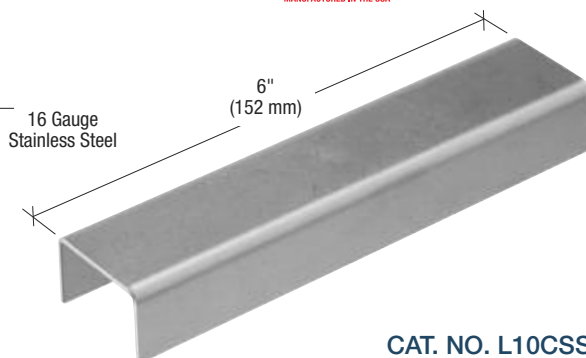
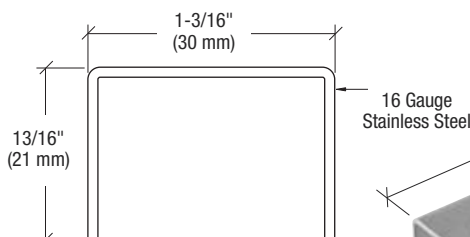

CAT. NO. L10CSS

## CRL Low Profile Cap Railing End Caps for Laminated Glass

- Formed and Shaped to Fit L10 Series Cap Railing
- Ready to Install
- Available in Two Finishes

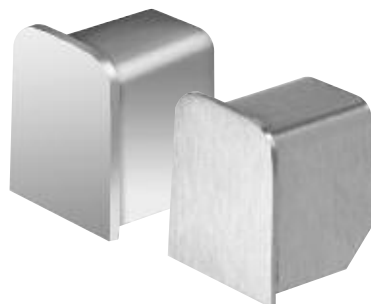

This CRL End Cap easily slips into the U-Channel Cap Railing. Use of our Cat. No. 7649 Primer and Cat. No. 32629 Metal Contact Cement (see page 239B) is required to achieve a secure and permanent bond. Standard stainless is 316 grade.

CAT. NO.	GRADE	FINISH	FITS CAP RAIL NO.
LR10ECBS	316	Brushed Stainless	L10BS
LR10ECPs	316	Polished Stainless	L10PS

Minimum order: 1 each. All End Caps can be combined for quantity pricing.

## CRL Low Profile Cap Railing Stabilizing End Caps for Laminated Glass

- Formed and Shaped to Fit L10 Series Cap Railing
- Ready to Install

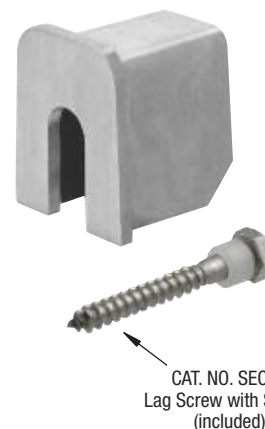
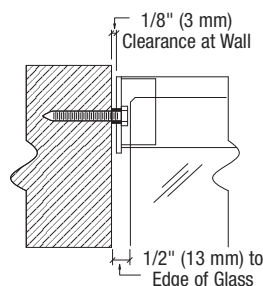

CRL Stabilizing End Caps easily slip into our U-Channel Cap Railing. Use of our Cat. No. 7649 Primer and Cat. No. 32629 Metal Contact Cement (see page 239B) is required to achieve a secure and permanent bond. Standard 316 grade stainless is 11 Gauge.

CAT. NO.	GRADE	FINISH	FITS CAP RAIL NO.
LR10SECBS	316	Brushed Stainless	L10BS
LR10SECPS	316	Polished Stainless	L10PS

Minimum order: 1 each. All End Caps can be combined for quantity pricing.

## CRL Low Profile Cap Railing Rubber Insert

- For 27/32" (21.52 mm) Laminated Glass
- Flexible Black Rubber Provides Protective Barrier Between Metal Cap and Glass
- Helps Align Glass Panels During Installation



This CRL Rubber Insert is designed for use with our L10 Series Low Profile Cap Railing. The flexible black rubber insert provides a barrier between metal and glass. CRL's Cap Railing Rubber is also useful in temporarily aligning the glass panels until the final installation. Use 95CBL Silicone (see page 125B) to secure the Vinyl inside the pocket of the Cap Railing and also to the glass. Minimum order is one roll.

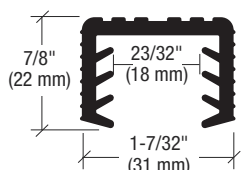

CAT. NO. LR21PV  
100' (30.2 m) Roll



# CRL GRS CAP RAILING SYSTEMS

**MORE CHOICES**  
crlaurence.com/cap-railing

## CRL U-Channel Cap Railing

- For 1/2", 9/16", 5/8", and 3/4" (12, 13.52, 16, and 19 mm) Glass
- 18 Gauge 304 Grade Stainless in 120" (3.05 m) Stock Lengths
- Protects Glass Edge

90 and 135 degree corners are also available. For information, go to [crlaurence.com/cap-railing](http://crlaurence.com/cap-railing).

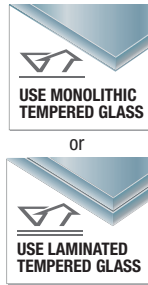

For Glazing Vinyls and Inserts see below.

**NOTE:** These U-Channels are not designed to be used as a top rail for guard rail applications.

CAT. NO.	GRADE	FINISH	USE WITH
GRUC5BS10	304	Brushed Stainless	1/2", 9/16", 5/8" (12, 13.52, 16 mm) Glass
GRUC5PS10	304	Polished Stainless	1/2", 9/16", 5/8" (12, 13.52, 16 mm) Glass
GRUC7BS10	304	Brushed Stainless	3/4" (19 mm) Glass
GRUC7PS10	304	Polished Stainless	3/4" (19 mm) Glass

Minimum order: 1 each. Sizes can be combined for quantity pricing. A Packing Charge will be added to orders of fewer than five combined lengths. Must ship common carrier.

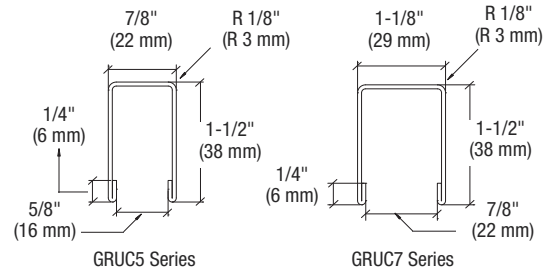

## CRL Crisp Corner U-Channel Cap Railing

- For 1/2", 9/16", and 5/8" (12, 13.52, and 16 mm) Glass
- 18 Gauge 304 Grade Stainless in 120" (3.05 m) Stock Lengths

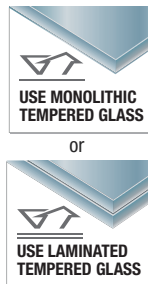

For Glazing Vinyls and Inserts see below.

**NOTE:** These U-Channels are not designed to be used as a top rail for guard rail applications.

FLAT TOP CAT. NO.	RADIUS TOP CAT. NO.	GRADE	FINISH
GRCF5BS	GRCR5BS	304	Brushed Stainless
GRCF5PS	GRCR5PS	304	Polished Stainless

Minimum order: 1 each. Sizes can be combined for quantity pricing. A Packing Charge will be added to orders of fewer than five combined lengths. Must ship common carrier.

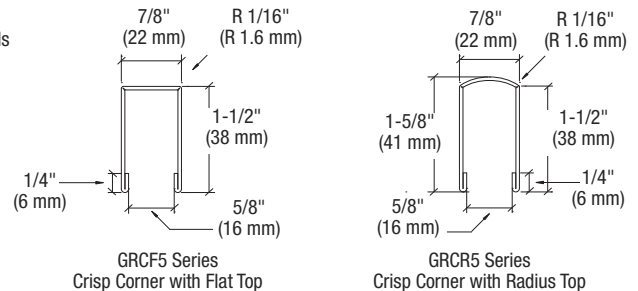

## CRL End Caps for U-Channel Cap Railing

- Formed and Shaped to Fit Our 18 Gauge U-Channel Cap
- Finishes Off Exposed Ends
- 316 Grade Stainless



CAT. NO.	FINISH	USE WITH
GRUC5ECBS	Brushed Stainless	GRUC5BS10 U-Channel Cap
GRUC5ECPs	Polished Stainless	GRUC5PS10 U-Channel Cap
GRUC7ECBS	Brushed Stainless	GRUC7BS10 U-Channel Cap
GRUC7ECPs	Polished Stainless	GRUC7PS10 U-Channel Cap

Minimum order: 1 each. All End Caps can be combined for quantity pricing.

## CRL Cap Rail Vinyl and Rubber Inserts

- Provide Protective Barrier Between Metal Cap and Glass
- For 1/2", 9/16", 5/8", and 3/4" (12, 13.52, 16, and 19 mm)

Use 95CBL Silicone (see page 125B) to secure the Vinyl inside the pocket of the Cap Rail and also to the glass.

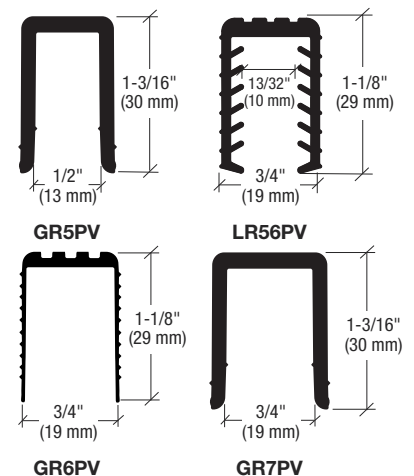

CAT. NO.	USE WITH	SOLD BY
GR5PV	1/2" (12 mm) Glass	120" (3.05 m) Length
LR56PV	9/16" (13.52 mm) Glass	100' (30.5 m) Roll*
GR6PV	5/8" (16 mm) Glass	100' (30.5 m) Roll*
GR7PV	3/4" (19 mm) Glass	120" (3.05 m) Length

Minimum order: 1 each. \*Minimum order: 1 roll (100 ft). Sizes can be combined for quantity pricing.

go to [crlaurence.com](http://crlaurence.com) to search for

**cap-railing**

**Search**

or enter the Catalog Number for complete product information

**214B**

**TOLL Phone:** (800) 421-6144  
**FREE Fax:** (800) 262-3299  
From Anywhere in the U.S. or Canada



## CRL Premium Cap Rails for 1/2", 9/16" or 5/8" (12, 13.52 or 16 mm) Glass



- Bump-Formed and Welded 120" (3.05 m) and 168" (4.27 m) Stock Lengths are Available in Seven Diameters From 1-1/2" to 4" (38 to 102 mm)
- Cut to Size or Custom Fabricated Lengths Also Available
- Four Architectural Finishes
- Connects to a Variety of Fabricated Corners and End Caps
- Spot Welded 6" (152 mm) on Center is Standard
- For Stainless, 304 Grade is Standard; 316 Grade is Available in Five Sizes
- For Brass, C260 Grade is Standard



or



CRL's Premium Cap Rails are manufactured using a unique process known as Bump-Forming that ensures accuracy, consistency, and high quality. Unlike roll-formed cap rails, CRL's Bump-Formed Premium Cap Rails do not contain the stress and spring back associated with the roll-formed product. Spot welds are every 6" (152 mm) on center both sides of the channel to add strength and stability to the Cap Rail. This results in a Cap Rail with tighter tolerances, consistent radii, and the ability to fit into welded corners without twist or discoloration. Put simply, it means this is the best product in the market place.

All CRL Premium Cap Rails are formed using precision tooling to maintain uniform diameters, allowing for smooth hairline transitions at splices, corners, and end caps. The internal channel is welded in place to increase strength and stability for fabrication. Use of our Cat. No. 7649 Primer and Cat. No. 32629 Metal Contact Cement (see page 239B) is required to achieve a secure and permanent bond at all connections. Use Connector Sleeves shown on page 225B to connect Cap Rails.

**NOTE:** When used with 1/2" (12 mm) glass, Cat. No. GR5PV Cap Rail Vinyl (see page 218B) and 95CBL Silicone (see page 125B) should be used to secure the glass. When used with 9/16" (13.52 mm) laminated glass, Cat. No. LR56PV Glass Rubber Insert (see page 218B) and 95CBL Silicone (see page 125B) should be used to secure the glass. When used with 5/8" (16 mm) glass, Cat. No. GR6PV Glass Rubber Insert (see page 218B) and 95CBL Silicone Sealant (see page 125B) should be used to secure the glass. Please contact CRL Technical Sales for more information or for a quote.

1-1/2"  
(38 mm)

1.66"  
(42 mm)

2"  
(51 mm)

2-1/2"  
(64 mm)

3"  
(76 mm)

3-1/2"  
(89 mm)

4"  
(102 mm)

## CRL Premium Cap Rails for 1/2", 9/16" or 5/8" (12, 13.52 or 16 mm) Glass



or



### 1-1/2" (38 MM) DIAMETER PREMIUM CAP RAIL IN 120" (3.05 M) AND 168" (4.27 M) LENGTHS

CAT. NO.△ 120" (3.05 M)	CAT. NO.△ 168" (4.27 M)	GRADE	FINISH	THICKNESS	USE SLEEVE NO.
GR15BS	GR15BS14	304	Brushed Stainless	.050" (1.3 mm)	GR15CSS
GR15BS6	GR15BS146	316	Brushed Stainless	.050" (1.3 mm)	GR15CSS
GR15PS	GR15PS14	304	Polished Stainless	.050" (1.3 mm)	GR15CSS
GR15PS6	---	316	Polished Stainless	.050" (1.3 mm)	GR15CSS
GR15PB	GR15PB14	C260	Polished Brass	.050" (1.3 mm)	GR15CSB
GR15SB	GR15SB14	C260	Satin Brass	.050" (1.3 mm)	GR15CSB

Minimum order: 1 each. All sizes and finishes can be combined for quantity pricing.  
△ GR15 Series Cap Rail will not accept Cap Rail Vinyl and must be secured using 95CBL silicone and shims.

### 1.66" (42 MM) DIAMETER PREMIUM CAP RAIL IN 120" (3.05 M) AND 168" (4.27 M) LENGTHS.

CAT. NO.△ 120" (3.05 M)	CAT. NO.△ 168" (4.27 M)	GRADE	FINISH	THICKNESS	USE SLEEVE NO.
GR16BS	GR16BS14	304	Brushed Stainless	.0625" (1.6 mm)	GR16CSS
GR16BS6	---	316	Brushed Stainless	.0625" (1.6 mm)	GR16CSS
GR16PS	GR16PS14	304	Polished Stainless	.0625" (1.6 mm)	GR16CSS
GR16PS6	---	316	Polished Stainless	.0625" (1.6 mm)	GR16CSS

Minimum order: 1 each. All sizes and finishes can be combined for quantity pricing.  
△ GR16 Series Cap Rail will not accept Cap Rail Vinyl and must be secured using 95CBL silicone and shims.

### 2" (51 MM) DIAMETER PREMIUM CAP RAIL IN 120" (3.05 M) AND 168" (4.27 M) LENGTHS

CAT. NO. 120" (3.05 M)	CAT. NO. 168" (4.27 M)	GRADE	FINISH	THICKNESS	USE SLEEVE NO.
GR20BS	GR20BS14	304	Brushed Stainless	.050" (1.3 mm)	GR20CSS
GR20BS6	GR20BS146	316	Brushed Stainless	.050" (1.3 mm)	GR20CSS
GR20PS	GR20PS14	304	Polished Stainless	.050" (1.3 mm)	GR20CSS
GR20PS6	---	316	Polished Stainless	.050" (1.3 mm)	GR20CSS
GR20PB	GR20PB14	C260	Polished Brass	.050" (1.3 mm)	GR20CSB
GR20SB	GR20SB14	C260	Satin Brass	.050" (1.3 mm)	GR20CSB

Minimum order: 1 each. All sizes and finishes can be combined for quantity pricing.

### 2-1/2" (64 MM) DIAMETER PREMIUM CAP RAIL IN 120" (3.05 M) AND 168" (4.27 M) LENGTHS

CAT. NO. 120" (3.05 M)	CAT. NO.△ 168" (4.27 M)	GRADE	FINISH	THICKNESS	USE SLEEVE NO.
GR25BS	GR25BS14	304	Brushed Stainless	.0625" (1.6 mm)	GR25CSS
GR25BS6	GR25BS146	316	Brushed Stainless	.0625" (1.6 mm)	GR25CSS
GR25PS	GR25PS14	304	Polished Stainless	.0625" (1.6 mm)	GR25CSS
GR25PS6	GR25PS146	316	Polished Stainless	.0625" (1.6 mm)	GR25CSS
GR25PB	GR25PB14	C260	Polished Brass	.0625" (1.6 mm)	GR25CSB
GR25SB	GR25SB14	C260	Satin Brass	.0625" (1.6 mm)	GR25CSB

Minimum order: 1 each. All sizes and finishes can be combined for quantity pricing.



△ GR15 Series Cap Rail will not accept Cap Rail Vinyl and must be secured using 95CBL silicone and shims.

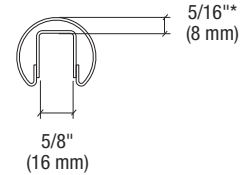

△ GR16 Series Cap Rail will not accept Cap Rail Vinyl and must be secured using 95CBL silicone and shims.

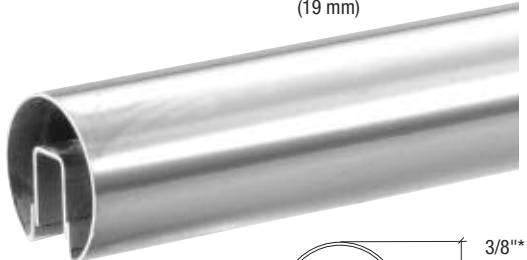
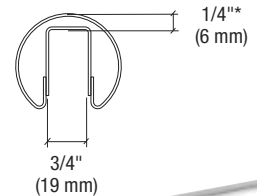

See page 218B for  
Glazing Vinyls  
and Inserts

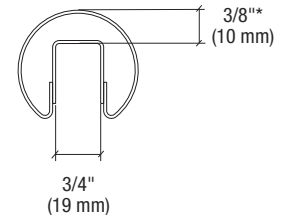

See page 218B for  
Glazing Vinyls  
and Inserts

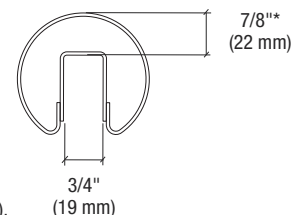

\*This dimension is used to calculate the glass size. Add the clearance you desire or allow an additional 1/8" (3 mm) if using Cap Rail Vinyl (see page 218B).



## CRL Premium Cap Rails for 1/2", 9/16" or 5/8" (12, 13.52 or 16 mm) Glass



or



### 3" (76 MM) DIAMETER PREMIUM CAP RAIL IN 120" (3.05 M) AND 168" (4.27 M) LENGTHS

CAT. NO. 120" (3.05 M)	CAT. NO. 168" (4.27 M)	GRADE	FINISH	THICKNESS	USE SLEEVE NO.
GR30BS	GR30BS14	304	Brushed Stainless	.0625" (1.6 mm)	GR30CSS
GR30PS	GR30PS14	304	Polished Stainless	.0625" (1.6 mm)	GR30CSS
GR30PB	GR30PB14	C260	Polished Brass	.0625" (1.6 mm)	GR30CSB
GR30SB	GR30SB14	C260	Satin Brass	.0625" (1.6 mm)	GR30CSB
GR30BS6	-----	316	Brushed Stainless	.0625" (1.6 mm)	GR30CSS

Minimum order: 1 each. All sizes and finishes can be combined for quantity pricing.

### 3-1/2" (89 MM) DIAMETER PREMIUM CAP RAIL IN 120" (3.05 M) AND 168" (4.27 M) LENGTHS

CAT. NO. 120" (3.05 M)	CAT. NO. 168" (4.27 M)	GRADE	FINISH	THICKNESS	USE SLEEVE NO.
GR35BS	GR35BS14	304	Brushed Stainless	.0625" (1.6 mm)	GR35CSS
GR35PS	GR35PS14	304	Polished Stainless	.0625" (1.6 mm)	GR35CSS
GR35PB	GR35PB14	C260	Polished Brass	.0625" (1.6 mm)	GR35CSB
GR35SB	GR35SB14	C260	Satin Brass	.0625" (1.6 mm)	GR35CSB

Minimum order: 1 each. All sizes and finishes can be combined for quantity pricing.

### 4" (102 MM) DIAMETER PREMIUM CAP RAIL IN 120" (3.05 M) AND 168" (4.27 M) LENGTHS

CAT. NO. 120" (3.05 M)	CAT. NO. 168" (4.27 M)	GRADE	FINISH	THICKNESS	USE SLEEVE NO.
GR40BS	GR40BS14	304	Brushed Stainless	.0625" (1.6 mm)	GR40CSS
GR40PS	GR40PS14	304	Polished Stainless	.0625" (1.6 mm)	GR40CSS
GR40PB	GR40PB14	C260	Polished Brass	.0625" (1.6 mm)	GR40CSB
GR40SB	GR40SB14	C260	Satin Brass	.0625" (1.6 mm)	GR40CSB

Minimum order: 1 each. All sizes and finishes can be combined for quantity pricing.



See page 218B for  
Glazing Vinyls  
and Inserts

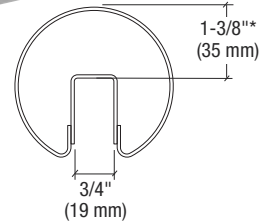

See page 218B for  
Glazing Vinyls  
and Inserts

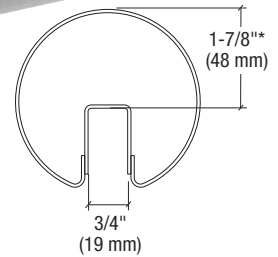

See page 218B for  
Glazing Vinyls  
and Inserts

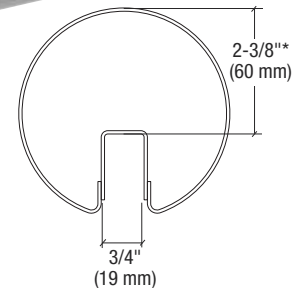

\*This dimension is used to calculate the glass size. Add the clearance you desire or allow an additional 1/8" (3 mm) if using Cap Rail Vinyl (see page 218B).

go to [crlaurence.com](http://crlaurence.com) to search for

**cap-railing**

**Search**

or enter the Catalog Number for complete product information

**217B**

**TOLL Phone:** (800) 421-6144  
**FREE Fax:** (800) 262-3299  
From Anywhere in the U.S. or Canada

**CRL**  
ALUMINUM

## CRL Premium Cap Railing End Caps for 1/2", 9/16", or 5/8" (12, 13.52, or 16 mm) Glass



- Four Architectural Finishes
- Formed and Shaped to Fit
- Ready to Install

CRL End Caps easily slip into the Cap Railing. Use of our Cat. No. 7649 Primer and Cat. No. 32629 Metal Contact Cement (see page 239B) is required to achieve a secure and permanent bond. Standard stainless is 316 grade. For brass, C260 grade is standard. Contact CRL Technical Sales for more information or a quote.



### FOR 1-1/2" (38 MM) DIAMETER PREMIUM CAP RAILING

CAT. NO.	GRADE	GA./THK.	FINISH	FITS CAP RAIL NO.
GR15ECBS	316	16/.0625"	Brushed Stainless	GR15BS
GR15ECPS	316	16/.0625"	Polished Stainless	GR15PS
GR15ECPB	C260	.045"	Polished Brass	GR15PB
GR15ECSB	C260	.045"	Satin Brass	GR15SB

Minimum order: 1 each. All End Caps can be combined for quantity pricing.

### FOR 1.66" (42 MM) DIAMETER PREMIUM CAP RAILING

CAT. NO.	GRADE	GA./THK.	FINISH	FITS CAP RAIL NO.
GR16ECBS	316	16/.0625"	Brushed Stainless	GR16BS
GR16ECPS	316	16/.0625"	Polished Stainless	GR16PS

Minimum order: 1 each. All End Caps can be combined for quantity pricing.

### FOR 2" (51 MM) DIAMETER PREMIUM CAP RAILING

CAT. NO.	GRADE	GA./THK.	FINISH	FITS CAP RAIL NO.
GR20ECBS	316	16/.0625"	Brushed Stainless	GR20BS
GR20ECPS	316	16/.0625"	Polished Stainless	GR20PS
GR20ECPB	C260	.045"	Polished Brass	GR20PB
GR20ECSB	C260	.045"	Satin Brass	GR20SB

Minimum order: 1 each. All End Caps can be combined for quantity pricing.

### FOR 2-1/2" (64 MM) DIAMETER PREMIUM CAP RAILING

CAT. NO.	GRADE	GA./THK.	FINISH	FITS CAP RAIL NO.
GR25ECBS	316	16/.0625"	Brushed Stainless	GR25BS
GR25ECPS	316	16/.0625"	Polished Stainless	GR25PS
GR25ECPB	C260	.045"	Polished Brass	GR25PB
GR25ECSB	C260	.045"	Satin Brass	GR25SB

Minimum order: 1 each. All End Caps can be combined for quantity pricing.

### FOR 3" (76 MM) DIAMETER PREMIUM CAP RAILING

CAT. NO.	GRADE	GA./THK.	FINISH	FITS CAP RAIL NO.
GR30ECBS	316	16/.0625"	Brushed Stainless	GR30BS
GR30ECPS	316	16/.0625"	Polished Stainless	GR30PS
GR30ECPB	C260	.045"	Polished Brass	GR30PB
GR30ECSB	C260	.045"	Satin Brass	GR30SB

Minimum order: 1 each. All End Caps can be combined for quantity pricing.

### FOR 3-1/2" (89 MM) DIAMETER PREMIUM CAP RAILING

CAT. NO.	GRADE	GA./THK.	FINISH	FITS CAP RAIL NO.
GR35ECBS	316	16/.0625"	Brushed Stainless	GR35BS
GR35ECPS	316	16/.0625"	Polished Stainless	GR35PS
GR35ECPB	C260	.045"	Polished Brass	GR35PB
GR35ECSB	C260	.045"	Satin Brass	GR35SB

Minimum order: 1 each. All End Caps can be combined for quantity pricing.

### FOR 4" (102 MM) DIAMETER PREMIUM CAP RAILING

CAT. NO.	GRADE	GA./THK.	FINISH	FITS CAP RAIL NO.
GR40ECBS	316	16/.0625"	Brushed Stainless	GR40BS
GR40ECPS	316	16/.0625"	Polished Stainless	GR40PS
GR40ECPB	C260	.045"	Polished Brass	GR40PB
GR40ECSB	C260	.045"	Satin Brass	GR40SB

Minimum order: 1 each. All End Caps can be combined for quantity pricing.

## CRL Cap Rail Vinyl and Rubber Inserts

- For Use With 1/2", 9/16", or 5/8" (12, 13.52, or 16 mm) Glass
- Provide Protective Barrier Between Metal Cap and Glass
- Helps to Align Glass Panels During Installation



CRL Cap Rail Vinyl and Rubber Inserts should be used with all CRL Cap Rails and U-Channel Caps to provide a protective barrier between metal and glass. Use 95CBL Silicone (see page 125B) to secure the Rail Vinyl or Rubber Inserts inside the pocket of the Cap Rail and also to the glass.

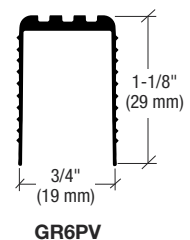
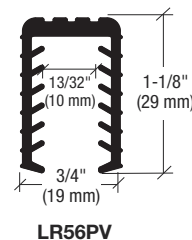
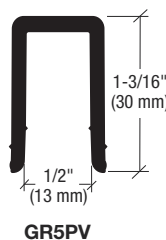

CAT. NO.	USE WITH	SOLD BY
GR5PV	1/2" (12 mm) Glass	120' (3.05 m) Length
LR56PV	9/16" (13.52 mm) Glass	100' (30.5 m) Roll*
GR6PV	5/8" (16 mm) Glass	100' (30.5 m) Roll*

Minimum order: 1 stock length. Sizes can be combined for quantity pricing. A Packing Charge will be added to orders of fewer than five combined lengths. Stock lengths longer than 108" (2.14 m) must ship common carrier, unless you specify we cut them for U.P.S. A Cutting Charge will apply. \*Minimum order: 1 roll (100 ft.)

## CRL Premium Cap Railing Stabilizing End Caps for 1/2", 9/16", or 5/8" (12, 13.52, or 16 mm) Glass

- Formed and Shaped to Fit
- Ready to Install With Lag Screw
- Four Architectural Finishes

CRL Stabilizing End Caps easily slip into our Cap Railing. Use of our Cat. No. 7649 Primer and Cat. No. 32629 Metal Contact Cement (see page 239B) is required to achieve a secure and permanent bond. Standard stainless is 316 grade. For brass, C260 grade is standard. Includes: 1/4" (6 mm) x 2" (51 mm) Lag Screw with 1/4" (6 mm) Nylon Spacer.

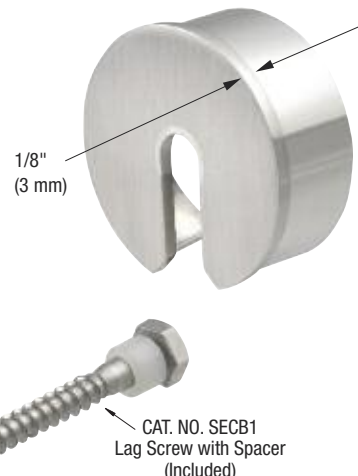
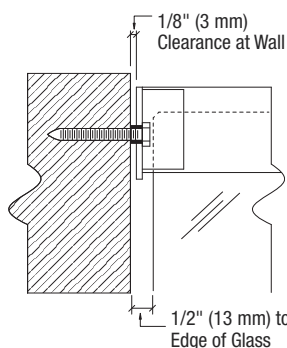

### FOR 1-1/2" (38 MM) DIAMETER PREMIUM CAP RAILING

CAT. NO.	GRADE	FINISH	FITS CAP RAIL NO.
GR15SECBS	316	Brushed Stainless	GR15BS
GR15SECPS	316	Polished Stainless	GR15PS
GR15SECPB	C260	Polished Brass	GR15PB
GR15SECSB	C260	Satin Brass	GR15SB

Minimum order: 1 each. All End Caps can be combined for quantity pricing.

### FOR 1.66" (42 MM) DIAMETER PREMIUM CAP RAILING

CAT. NO.	GRADE	FINISH	FITS CAP RAIL NO.
GR16SECBS	316	Brushed Stainless	GR16BS
GR16SECPS	316	Polished Stainless	GR16PS

Minimum order: 1 each. All End Caps can be combined for quantity pricing.

### FOR 2" (51 MM) DIAMETER PREMIUM CAP RAILING

CAT. NO.	GRADE	FINISH	FITS CAP RAIL NO.
GR20SECBS	316	Brushed Stainless	GR20BS
GR20SECPS	316	Polished Stainless	GR20PS
GR20SECPB	C260	Polished Brass	GR20PB
GR20SECSB	C260	Satin Brass	GR20SB

Minimum order: 1 each. All End Caps can be combined for quantity pricing.

### FOR 2-1/2" (64 MM) DIAMETER PREMIUM CAP RAILING

CAT. NO.	GRADE	FINISH	FITS CAP RAIL NO.
GR25SECBS	316	Brushed Stainless	GR25BS
GR25SECPS	316	Polished Stainless	GR25PS
GR25SECPB	C260	Polished Brass	GR25PB
GR25SECSB	C260	Satin Brass	GR25SB

Minimum order: 1 each. All End Caps can be combined for quantity pricing.

### FOR 3" (76 MM) DIAMETER PREMIUM CAP RAILING

CAT. NO.	GRADE	FINISH	FITS CAP RAIL NO.
GR30SECBS	316	Brushed Stainless	GR30BS
GR30SECPS	316	Polished Stainless	GR30PS
GR30SECPB	C260	Polished Brass	GR30PB
GR30SECSB	C260	Satin Brass	GR30SB

Minimum order: 1 each. All End Caps can be combined for quantity pricing.

### FOR 3-1/2" (89 MM) DIAMETER PREMIUM CAP RAILING

CAT. NO.	GRADE	FINISH	FITS CAP RAIL NO.
GR35SECBS	316	Brushed Stainless	GR35BS
GR35SECPS	316	Polished Stainless	GR35PS
GR35SECPB	C260	Polished Brass	GR35PB
GR35SECSB	C260	Satin Brass	GR35SB

Minimum order: 1 each. All End Caps can be combined for quantity pricing.

### FOR 4" (102 MM) DIAMETER PREMIUM CAP RAILING

CAT. NO.	GRADE	FINISH	FITS CAP RAIL NO.
GR40SECBS	316	Brushed Stainless	GR40BS
GR40SECPS	316	Polished Stainless	GR40PS
GR40SECPB	C260	Polished Brass	GR40PB
GR40SECSB	C260	Satin Brass	GR40SB

Minimum order: 1 each. All End Caps can be combined for quantity pricing.

## How Stabilizing End Caps Are Installed:

Each Stabilizing End Cap is supplied with a complete set of installation instructions. Also available online at [crlaurence.com/cap-railing](http://crlaurence.com/cap-railing).



1. Insert Stabilizing End Cap into Cap Rail and secure with Metal Contact Cement.



2. Install Lag Screw with Nylon Spacer at required location on the substrate.



3. Press Cap Rail Assembly over Anchor Bolt and prepared glass, and then apply downward force to secure in place.



4. Secure Cap Rail to glass using 95CBL Silicone and Shims.



## CRL Premium Cap Railing 90 Degree Horizontal Corners for 1/2", 9/16", or 5/8" (12, 13.52, or 16 mm) Glass

- Welded, Finished, and Ready to Install
- Four Architectural Finishes
- Requires Two Connector Sleeves (Not Included)

Interior slip-fit Horizontal Corners for 1/2", 9/16", or 5/8" (12, 13.52, or 16 mm) thick glass allow for hairline joint assemblies with straight lengths of Premium Cap Rail. Use of our Cat. No. 7649 Primer and Cat. No. 32629 Metal Contact Cement (see page 239B) is required to achieve a secure and permanent bond. Two Connector Sleeves are required for use with each corner (see page 225B).

Each Horizontal Corner is fabricated, finished, and individually packed. All of our stainless and brass corners are fabricated from CRL Premium Cap Rail, and are welded and finished to match. Standard stainless is 304 grade. Stainless 316 grade is available on special order. For brass, C260 grade is standard. Please contact CRL Technical Sales for more information or a quote.

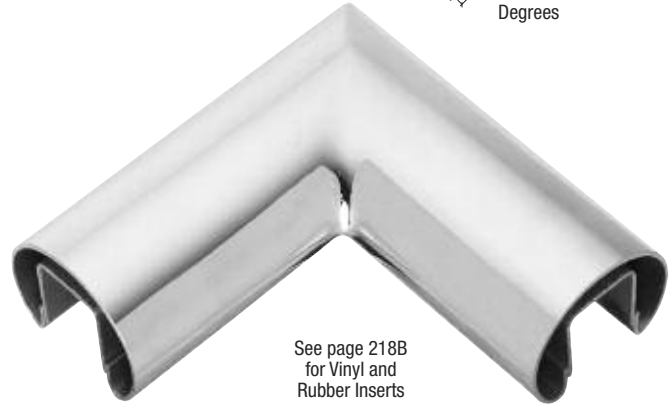
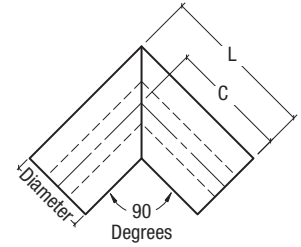

See page 218B  
for Vinyl and  
Rubber Inserts

### FOR 1-1/2" (38 MM) DIAMETER PREMIUM CAP RAILING

CAT. NO.	GRADE	FINISH	DIMENSIONS
GR15HBS	304	Brushed Stainless	L=3-3/4" (95 mm)
GR15HPS	304	Polished Stainless	C=3" (76 mm)
GR15HPB	C260	Polished Brass	
GR15HSB	C260	Satin Brass	

Minimum order: 1 each. All Railing Corners can be combined for quantity pricing.

### FOR 1.66" (42 MM) DIAMETER PREMIUM CAP RAILING

CAT. NO.	GRADE	FINISH	DIMENSIONS
GR16HBS	304	Brushed Stainless	L=4" (102 mm)
GR16HPS	304	Polished Stainless	C=3-3/16" (81 mm)

Minimum order: 1 each. All Railing Corners can be combined for quantity pricing.

### FOR 2" (51 MM) DIAMETER PREMIUM CAP RAILING

CAT. NO.	GRADE	FINISH	DIMENSIONS
GR20HBS	304	Brushed Stainless	L=4" (102 mm)
GR20HPS	304	Polished Stainless	C=3" (76 mm)
GR20HPB	C260	Polished Brass	
GR20HSB	C260	Satin Brass	

Minimum order: 1 each. All Railing Corners can be combined for quantity pricing.

### FOR 2-1/2" (64 MM) DIAMETER PREMIUM CAP RAILING

CAT. NO.	GRADE	FINISH	DIMENSIONS
GR25HBS	304	Brushed Stainless	L=4-1/2" (114 mm)
GR25HPS	304	Polished Stainless	C=3-1/4" (83 mm)
GR25HPB	C260	Polished Brass	
GR25HSB	C260	Satin Brass	

Minimum order: 1 each. All Railing Corners can be combined for quantity pricing.

### FOR 3" (76 MM) DIAMETER PREMIUM CAP RAILING

CAT. NO.	GRADE	FINISH	DIMENSIONS
GR30HBS	304	Brushed Stainless	L=5" (127 mm)
GR30HPS	304	Polished Stainless	C=3-1/2" (89 mm)
GR30HPB	C260	Polished Brass	
GR30HSB	C260	Satin Brass	

Minimum order: 1 each. All Railing Corners can be combined for quantity pricing.

### FOR 3-1/2" (89 MM) DIAMETER PREMIUM CAP RAILING

CAT. NO.	GRADE	FINISH	DIMENSIONS
GR35HBS	304	Brushed Stainless	L=5-1/2" (140 mm)
GR35HPS	304	Polished Stainless	C=3-3/4" (95 mm)
GR35HPB	C260	Polished Brass	
GR35HSB	C260	Satin Brass	

Minimum order: 1 each. All Railing Corners can be combined for quantity pricing.

### FOR 4" (102 MM) DIAMETER PREMIUM CAP RAILING

CAT. NO.	GRADE	FINISH	DIMENSIONS
GR40HBS	304	Brushed Stainless	L=6" (152 mm)
GR40HPS	304	Polished Stainless	C=4" (102 mm)
GR40HPB	C260	Polished Brass	
GR40HSB	C260	Satin Brass	

Minimum order: 1 each. All Railing Corners can be combined for quantity pricing.



**IMPORTANT INSTALLATION NOTE:**  
Always use Connector Sleeves made of the same metal as the Cap Rail, Cap Rail Corner, or Hand Rail metal to be joined (see page 225B).

## CRL Premium Cap Railing 135 Degree Horizontal Corners for 1/2", 9/16", or 5/8" (12, 13.52, or 16 mm) Glass

- Welded and Finished
- Ready to Install
- Up to Four Architectural Finishes
- Requires Two Connector Sleeves (Not Included)



Interior slip-fit Horizontal Corners for 1/2", 9/16", or 5/8" (12, 13.52, or 16 mm) thick glass allow for hairline joint assemblies with straight lengths of CRL Cap Rail. Use of our Cat. No. 32629 Metal Contact Cement (see page 239B) is required to achieve a secure and permanent bond. Two Connector Sleeves are required for use with each corner (see page 225B).

Each Horizontal Corner is fabricated, finished, and individually packed. All of our stainless and brass corners are fabricated from CRL Premium Cap Rail, and are welded and finished to match. Standard stainless is 304 grade. Stainless 316 grade is available on special order. For brass C260 grade is standard.

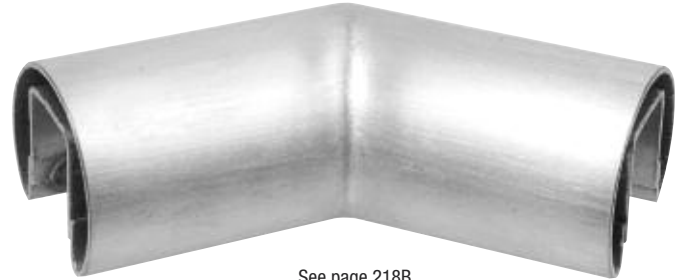

See page 218B  
for Vinyl and  
Rubber Inserts

### FOR 1-1/2" (38 MM) DIAMETER PREMIUM CAP RAILING

CAT. NO.	GRADE	FINISH	DIMENSIONS
GR15H3BS	304	Brushed Stainless	L=2-1/2" (64 mm)
GR15H3PS	304	Polished Stainless	C=2-3/16" (56 mm)
GR15H3SB	C260	Satin Brass	

Minimum order: 1 each. All Railing Corners can be combined for quantity pricing.

### FOR 1.66" (42 MM) DIAMETER PREMIUM CAP RAILING

CAT. NO.	GRADE	FINISH	DIMENSIONS
GR16H3BS	304	Brushed Stainless	L=2-3/4" (70 mm)
GR16H3PS	304	Polished Brass	C=2-3/8" (60 mm)

Minimum order: 1 each. All Railing Corners can be combined for quantity pricing.

### FOR 2" (51 MM) DIAMETER PREMIUM CAP RAILING

CAT. NO.	GRADE	FINISH	DIMENSIONS
GR20H3BS	304	Brushed Stainless	L=2-3/4" (70 mm)
GR20H3PS	304	Polished Stainless	C=2-5/16" (59 mm)
GR20H3PB	C260	Polished Brass	
GR20H3SB	C260	Satin Brass	

Minimum order: 1 each. All Railing Corners can be combined for quantity pricing.

### FOR 2-1/2" (64 MM) DIAMETER PREMIUM CAP RAILING

CAT. NO.	GRADE	FINISH	DIMENSIONS
GR25H3BS	304	Brushed Stainless	L=3" (76 mm)
GR25H3PS	304	Polished Stainless	C=2-1/2" (64 mm)
GR25H3PB	C260	Polished Brass	
GR25H3SB	C260	Satin Brass	

Minimum order: 1 each. All Railing Corners can be combined for quantity pricing.

### FOR 3" (76 MM) DIAMETER PREMIUM CAP RAILING

CAT. NO.	GRADE	FINISH	DIMENSIONS
GR30H3BS	304	Brushed Stainless	L=5" (127 mm)
GR30H3PB	C260	Polished Brass	C=4-3/8" (89 mm)
GR30H3SB	C260	Satin Brass	

Minimum order: 1 each. All Railing Corners can be combined for quantity pricing.

### FOR 3-1/2" (90 MM) DIAMETER PREMIUM CAP RAILING

CAT. NO.	GRADE	FINISH	DIMENSIONS
GR35H3BS	304	Brushed Stainless	L=5-1/2" (140 mm)
GR35H3PS	304	Polished Stainless	C=4-3/4" (95 mm)
GR35H3PB	C260	Polished Brass	
GR35H3SB	C260	Satin Brass	

Minimum order: 1 each. All Railing Corners can be combined for quantity pricing.

### FOR 4" (102 MM) DIAMETER PREMIUM CAP RAILING

CAT. NO.	GRADE	FINISH	DIMENSIONS
GR40H3PS	304	Polished Stainless	L=6" (152 mm)
GR40H3PB	C260	Polished Brass	C=5-3/16" (132 mm)
GR40H3SB	C260	Satin Brass	

Minimum order: 1 each. All Railing Corners can be combined for quantity pricing.

**IMPORTANT INSTALLATION NOTE:**  
Always use Connector Sleeves made of the same metal as the Cap Rail, Cap Rail Corner, or Hand Rail metal to be joined (see page 225B).

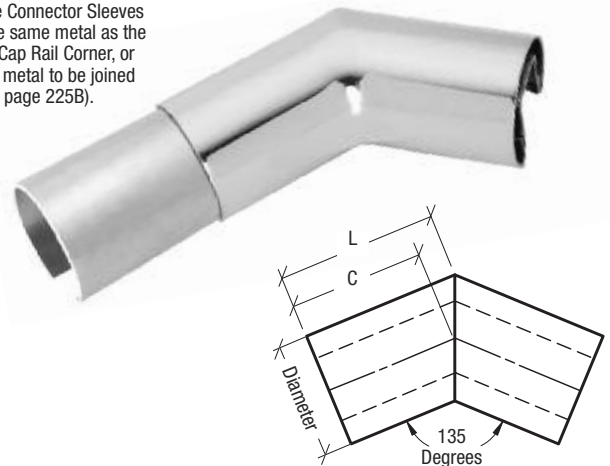

## CRL Premium Cap Railing Upper Incline Corners for 1/2", 9/16", or 5/8" (12, 13.52, or 16 mm) Glass

- Four Standard Angles for the Top of a Stair or Ramp Railing Incline
- Brushed or Polished Stainless Finishes in Up to Six Diameters
- 304 Grade Stainless is Standard; 316 Grade Available on Special Order
- Ready to Install

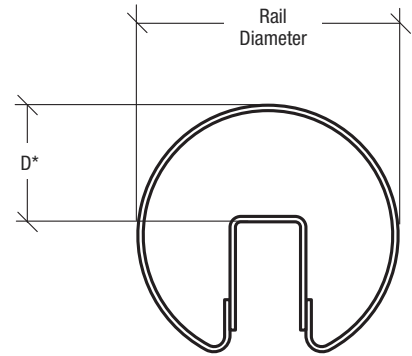

\* This dimension is used to calculate the glass size. Add the clearance you desire or add an additional 1/8" (3 mm) if using Cap Rail Vinyl or Rubber Inserts (see page 218B).

Interior slip-fit Upper Incline Corners for 1/2", 9/16", or 5/8" (12, 13.52, or 16 mm) thick glass allow for hairline joint assemblies with straight lengths of CRL Cap Rail. Use of our Cat. No. 7649 Primer and Cat. No. 32629 Metal Contact Cement (see page 239B) is required to achieve a secure and permanent bond. Two Connector Sleeves are required for the use of each corner (see page 225B).

Each Incline Corner is fabricated, finished, and individually packed. All of our corners are fabricated from CRL Premium Cap Rail, and are welded and finished to match. Standard stainless is 304 grade. Stainless 316 grade is available on special order. Please contact CRL Technical Sales for more information or a quote.

### 4 Degree Upper Incline Corners



NOTE: Leg Length = 6" (152 mm)

BRUSHED CAT. NO.	POLISHED CAT. NO.	"D" *	RAIL DIAMETER
GR15U4BS	GR15U4PS	5/16" (8 mm)	1-1/2" (38 mm)
GR20U4BS	GR20U4PS	3/8" (10 mm)	2" (51 mm)
GR25U4BS	GR25U4PS	7/8" (22 mm)	2-1/2" (64 mm)
GR30U4BS	GR30U4PS	1-3/8" (35 mm)	3" (76 mm)
GR35U4BS	GR35U4PS	1-7/8" (48 mm)	3-1/2" (89 mm)
GR40U4BS	GR40U4PS	2-3/8" (60 mm)	4" (102 mm)

Minimum order: 1 each. All Railing Corners can be combined for quantity pricing.

### 29 Degree Upper Incline Corners



NOTE: Leg Length = 6" (152 mm)

BRUSHED CAT. NO.	POLISHED CAT. NO.	"D" *	RAIL DIAMETER
GR15U29BS	GR15U29PS	5/16" (8 mm)	1-1/2" (38 mm)
GR20U29BS	GR20U29PS	3/8" (10 mm)	2" (51 mm)
GR25U29BS	GR25U29PS	7/8" (22 mm)	2-1/2" (64 mm)
GR30U29BS	GR30U29PS	1-3/8" (35 mm)	3" (76 mm)
GR35U29BS	GR35U29PS	1-7/8" (48 mm)	3-1/2" (89 mm)
GR40U29BS	GR40U29PS	2-3/8" (60 mm)	4" (102 mm)

Minimum order: 1 each. All Railing Corners can be combined for quantity pricing.

### 32 Degree Upper Incline Corners



NOTE: Leg Length = 6" (152 mm)

BRUSHED CAT. NO.	POLISHED CAT. NO.	"D" *	RAIL DIAMETER
GR15U32BS	GR15U32PS	5/16" (8 mm)	1-1/2" (38 mm)
GR20U32BS	GR20U32PS	3/8" (10 mm)	2" (51 mm)
GR25U32BS	GR25U32PS	7/8" (22 mm)	2-1/2" (64 mm)
GR30U32BS	GR30U32PS	1-3/8" (35 mm)	3" (76 mm)
GR35U32BS	GR35U32PS	1-7/8" (48 mm)	3-1/2" (89 mm)
GR40U32BS	GR40U32PS	2-3/8" (60 mm)	4" (102 mm)

Minimum order: 1 each. All Railing Corners can be combined for quantity pricing.

### 35 Degree Upper Incline Corners

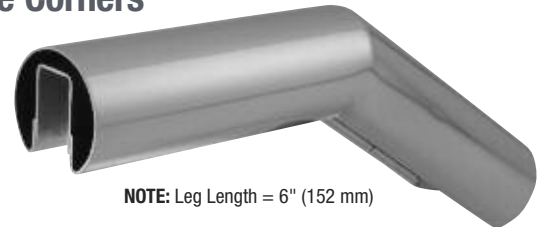

NOTE: Leg Length = 6" (152 mm)

BRUSHED CAT. NO.	POLISHED CAT. NO.	"D" *	RAIL DIAMETER
GR15U35BS	GR15U35PS	5/16" (8 mm)	1-1/2" (38 mm)
GR20U35BS	GR20U35PS	3/8" (10 mm)	2" (51 mm)
GR25U35BS	GR25U35PS	7/8" (22 mm)	2-1/2" (64 mm)
GR30U35BS	GR30U35PS	1-3/8" (35 mm)	3" (76 mm)
GR35U35BS	GR35U35PS	1-7/8" (48 mm)	3-1/2" (89 mm)
GR40U35BS	GR40U35PS	2-3/8" (60 mm)	4" (102 mm)

Minimum order: 1 each. All Railing Corners can be combined for quantity pricing.



## CRL Premium Cap Railing Lower Incline Corners for 1/2", 9/16", or 5/8" (12, 13.52, or 16 mm) Glass

- Four Standard Angles for the Bottom of a Stair or Ramp Railing Incline
- Brushed or Polished Stainless Finishes in Up To Six Diameters
- 304 Grade Stainless is Standard; 316 Grade Available on Special Order
- Ready to Install

Interior slip-fit Lower Incline Corners for 1/2", 9/16", or 5/8" (12, 13.52, or 16 mm) thick glass allow for hairline joint assemblies with straight lengths of CRL Cap Rail. Use of our Cat. No. 7649 Primer and Cat. No. 32629 Metal Contact Cement (see page 239B) is required to achieve a secure and permanent bond. Two Connector Sleeves are required for the use of each corner (see page 225B).

Each Incline Corner is fabricated, finished, and individually packed. All of our corners are fabricated from CRL Premium Cap Rail, and are welded and finished to match. Standard stainless is 304 grade. Stainless 316 grade is available on special order. Please contact CRL Technical Sales for more information or a quote.

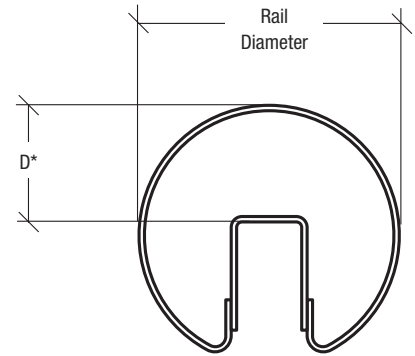

\* This dimension is used to calculate the glass size. Add the clearance you desire or add an additional 1/8" (3 mm) if using Cap Rail Vinyl or Rubber Inserts (see page 218B).

### 4 Degree Lower Incline Corners

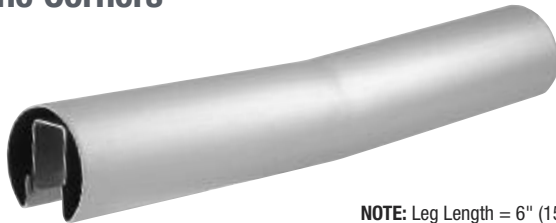

NOTE: Leg Length = 6" (152 mm)

BRUSHED CAT. NO.	POLISHED CAT. NO.	"D" *	RAIL DIAMETER
GR15L4BS	GR15L4PS	5/16" (8 mm)	1-1/2" (38 mm)
GR20L4BS	GR20L4PS	3/8" (10 mm)	2" (51 mm)
GR25L4BS	GR25L4PS	7/8" (22 mm)	2-1/2" (64 mm)
GR30L4BS	GR30L4PS	1-3/8" (35 mm)	3" (76 mm)
GR35L4BS	GR35L4PS	1-7/8" (48 mm)	3-1/2" (89 mm)
GR40L4BS	GR40L4PS	2-3/8" (60 mm)	4" (102 mm)

Minimum order: 1 each. All Railing Corners can be combined for quantity pricing.

### 29 Degree Lower Incline Corners

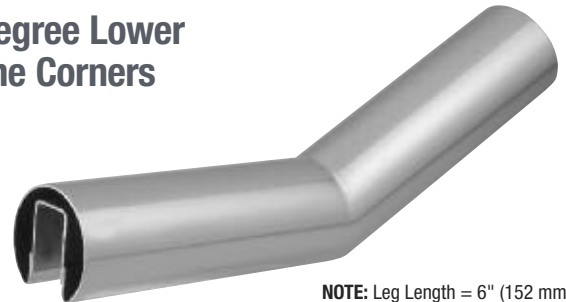

NOTE: Leg Length = 6" (152 mm)

BRUSHED CAT. NO.	POLISHED CAT. NO.	"D" *	RAIL DIAMETER
GR15L29BS	GR15L29PS	5/16" (8 mm)	1-1/2" (38 mm)
GR20L29BS	GR20L29PS	3/8" (10 mm)	2" (51 mm)
GR25L29BS	GR25L29PS	7/8" (22 mm)	2-1/2" (64 mm)
GR30L29BS	GR30L29PS	1-3/8" (35 mm)	3" (76 mm)
GR35L29BS	GR35L29PS	1-7/8" (48 mm)	3-1/2" (89 mm)
GR40L29BS	GR40L29PS	2-3/8" (60 mm)	4" (102 mm)

Minimum order: 1 each. All Railing Corners can be combined for quantity pricing.

### 32 Degree Lower Incline Corners

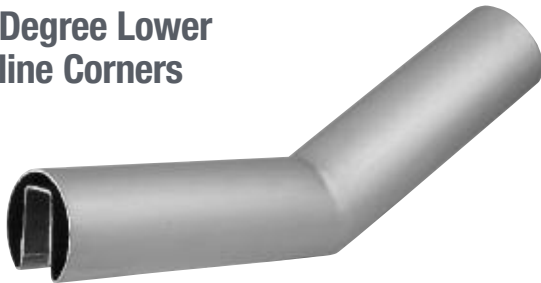

NOTE: Leg Length = 6" (152 mm)

BRUSHED CAT. NO.	POLISHED CAT. NO.	"D" *	RAIL DIAMETER
GR15L32BS	GR15L32PS	5/16" (8 mm)	1-1/2" (38 mm)
GR20L32BS	GR20L32PS	3/8" (10 mm)	2" (51 mm)
GR25L32BS	GR25L32PS	7/8" (22 mm)	2-1/2" (64 mm)
GR30L32BS	GR30L32PS	1-3/8" (35 mm)	3" (76 mm)
GR35L32BS	GR35L32PS	1-7/8" (48 mm)	3-1/2" (89 mm)
GR40L32BS	GR40L32PS	2-3/8" (60 mm)	4" (102 mm)

Minimum order: 1 each. All Railing Corners can be combined for quantity pricing.

### 35 Degree Lower Incline Corners

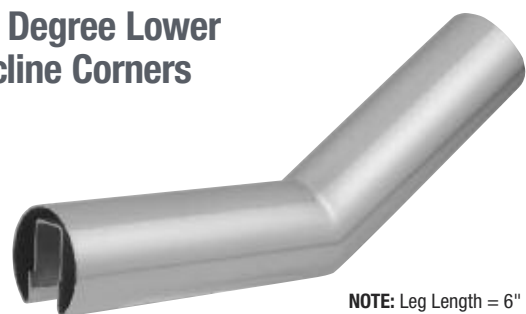

NOTE: Leg Length = 6" (152 mm)

BRUSHED CAT. NO.	POLISHED CAT. NO.	"D" *	RAIL DIAMETER
GR15L35BS	GR15L35PS	5/16" (8 mm)	1-1/2" (38 mm)
GR20L35BS	GR20L35PS	3/8" (10 mm)	2" (51 mm)
GR25L35BS	GR25L35PS	7/8" (22 mm)	2-1/2" (64 mm)
GR30L35BS	GR30L35PS	1-3/8" (35 mm)	3" (76 mm)
GR35L35BS	GR35L35PS	1-7/8" (48 mm)	3-1/2" (89 mm)
GR40L35BS	GR40L35PS	2-3/8" (60 mm)	4" (102 mm)

Minimum order: 1 each. All Railing Corners can be combined for quantity pricing.

## CRL Premium Cap Railing 90 Degree Vertical Corners for 1/2", 9/16", or 5/8" (12, 13.52, or 16 mm) Glass

- Up to Four Architectural Finishes
- New Oval Corner in Mill Aluminum
- Requires Two Connector Sleeves (Not Included)



or



- Ready to Install

See page 218B  
for Vinyl and  
Rubber Inserts

Interior slip-fit Vertical Corners for 1/2", 9/16", or 5/8" (12, 13.52, or 16 mm) thick glass allow for hairline joint assemblies with straight lengths of CRL Cap Rail. Use of our Cat. No. 7649 Primer and Cat. No. 32629 Metal Contact Cement (see page 239B) is required to achieve a secure and permanent bond. Two Connector Sleeves are required for use with each corner (see page 225B).

Each Vertical Corner is fabricated, finished, and individually packed. All of our stainless and brass corners are fabricated from CRL Premium Cap Rail, and are welded and finished to match. Stainless 316 grade is available on special order. For brass, C260 grade is standard.

### 1-1/2" (38 MM) DIAMETER CORNERS

CAT. NO.	GRADE	FINISH	DIMENSIONS
GR15VBS	304	Brushed Stainless	L=3-3/4" (95 mm)
GR15VPS	304	Polished Stainless	D=5/16" (8 mm)*
GR15VPB	C260	Polished Brass	
GR15VSB	C260	Satin Brass	

Minimum order: 1 each. All Railing Corners can be combined for quantity pricing.

### 2" (51 MM) DIAMETER CORNERS

CAT. NO.	GRADE	FINISH	DIMENSIONS
GR20VBS	304	Brushed Stainless	L=4" (102 mm)
GR20VPS	304	Polished Stainless	D=3/8" (10 mm)*
GR20VPB	C260	Polished Brass	
GR20VSB	C260	Satin Brass	

Minimum order: 1 each. All Railing Corners can be combined for quantity pricing.

### 2-1/2" (64 MM) DIAMETER CORNERS

CAT. NO.	GRADE	FINISH	DIMENSIONS
GR25VBS	304	Brushed Stainless	L=4-1/2" (114 mm)
GR25VPS	304	Polished Stainless	D=7/8" (22 mm)*
GR25VPB	C260	Polished Brass	
GR25VSB	C260	Satin Brass	

Minimum order: 1 each. All Railing Corners can be combined for quantity pricing.

### 3" (76 MM) DIAMETER CORNERS

CAT. NO.	GRADE	FINISH	DIMENSIONS
GR30VBS	304	Brushed Stainless	L=5" (127 mm)
GR30VPS	304	Polished Stainless	D=1-3/8" (35 mm)*
GR30VPB	C260	Polished Brass	
GR30VSB	C260	Satin Brass	

Minimum order: 1 each. All Railing Corners can be combined for quantity pricing.

### 3-1/2" (89 MM) DIAMETER CORNERS

CAT. NO.	GRADE	FINISH	DIMENSIONS
GR35VBS	304	Brushed Stainless	L=5-1/2" (140 mm)
GR35VPS	304	Polished Stainless	D=1-7/8" (48 mm)*
GR35VPB	C260	Polished Brass	
GR35VSB	C260	Satin Brass	

Minimum order: 1 each. All Railing Corners can be combined for quantity pricing.

### 4" (102 MM) DIAMETER CORNERS

CAT. NO.	GRADE	FINISH	DIMENSIONS
GR40VBS	304	Brushed Stainless	L=6" (152 mm)
GR40VPS	304	Polished Stainless	D=2-3/8" (60 mm)*
GR40VPB	C260	Polished Brass	
GR40VSB	C260	Satin Brass	

Minimum order: 1 each. All Railing Corners can be combined for quantity pricing.

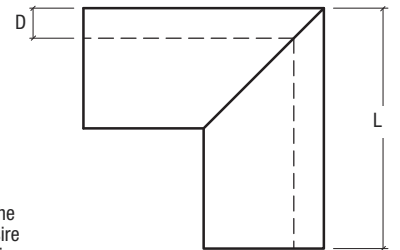
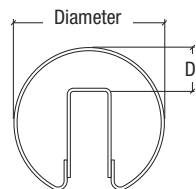

\*This dimension is used to calculate the glass size. Add the clearance you desire or add an additional 1/8" (3 mm) if using Cap Rail Vinyl (see page 218B).



Always use proper Connector  
Sleeves (see page 225B).



## CRL Connector Sleeves for Premium Cap Railings, Cap Rail Corners, and Hand Railings

- For 1/2", 9/16", or 5/8" (12, 13.52, or 16 mm) Glass Cap Railings
- Formed, Shaped to Fit, and Ready to Install
- Provides Proper Alignment at Splices

CRL Connector Sleeves are used to connect and provide proper alignment between railing splices and railing-to-corner splices. Connector Sleeves are 5" (127 mm) long, and must be compressed to fit inside the Cap Railing. Use of our Cat. No. 7649 Primer and Cat. No. 32629 Metal Contact Cement (see page 239B) is required to achieve a secure and permanent bond.



**IMPORTANT INSTALLATION NOTE:**  
Always use Connector Sleeves made of the same metal as the Cap Rail, Cap Rail Corner, or Hand Rail metal to be joined.

### FOR 1-1/2" (38 MM) DIAMETER ROUND RAILING

CAT. NO.	MATERIAL	1-1/2" (38 MM) FOR USE WITH
<b>GR15CSS</b>	Stainless Steel	GR15BS/GR15PS Cap Rails and all 1-1/2" (38 mm) Stainless Steel Cap Rail Corners. HR15BS/HR15PS 1-1/2" (38 mm) Stainless Steel Hand Rails.
<b>GR15CSB</b>	Brass	GR15PB/GR15SB Cap Rails and all 1-1/2" (38 mm) Brass Cap Rail Corners. HR15PB/HR15SB 1-1/2" (38 mm) Brass Hand Rails.

Minimum order: 1 each. All Connector Sleeves can be combined for quantity pricing.

### FOR 1.66" (42 MM) DIAMETER ROUND RAILING

CAT. NO.	MATERIAL	1.66" (42 MM) FOR USE WITH
<b>GR16CSS</b>	Stainless Steel	GR16BS/GR16PS Cap Rails and all 1.66" (42 mm) Stainless Steel Cap Rail Corners.

Minimum order: 1 each. All Connector Sleeves can be combined for quantity pricing.

### FOR 2" (51 MM) DIAMETER ROUND RAILING

CAT. NO.	MATERIAL	2" (51 MM) FOR USE WITH
<b>GR20CSS</b>	Stainless Steel	GR20BS/GR20PS/Cap Rails and all 2" (51 mm) Stainless Steel Cap Rail Corners. HR20BS/HR20PS 2" (51 mm) Stainless Steel Hand Rails.
<b>GR20CSB</b>	Brass	GR20PB/GR20SB Cap Rails and all 2" (51 mm) Brass Cap Rail Corners. HR20PB/HR20SB 2" (51 mm) Brass Hand Rails.

Minimum order: 1 each. All Connector Sleeves can be combined for quantity pricing.

### FOR 2-1/2" (64 MM) DIAMETER ROUND RAILING

CAT. NO.	MATERIAL	2-1/2" (64 MM) FOR USE WITH
<b>GR25CSS</b>	Stainless Steel	GR25BS/GR25PS/Cap Rails and all 2-1/2" (64 mm) Stainless Steel Cap Rail Corners.
<b>GR25CSB</b>	Brass	GR25PB/GR25SB/Cap Rails and all 2-1/2" (64 mm) Brass Cap Rail Corners.

Minimum order: 1 each. All Connector Sleeves can be combined for quantity pricing.

### FOR 3" (76 MM) DIAMETER ROUND RAILING

CAT. NO.	MATERIAL	3" (76 MM) FOR USE WITH
<b>GR30CSS</b>	Stainless Steel	GR30BS/GR30PS/Cap Rails and all 3" (76 mm) Stainless Steel Cap Rail Corners.
<b>GR30CSB</b>	Brass	GR30PB/GR30SB/Cap Rails and all 3" (76 mm) Brass Cap Rail Corners.

Minimum order: 1 each. All Connector Sleeves can be combined for quantity pricing.

### FOR 3-1/2" (89 MM) DIAMETER ROUND RAILING

CAT. NO.	MATERIAL	3-1/2" (89 MM) FOR USE WITH
<b>GR35CSS</b>	Stainless Steel	GR35BS/GR35PS Cap Rails and all 3-1/2" (89 mm) Stainless Steel Cap Rail Corners.
<b>GR35CSB</b>	Brass	GR35PB/GR35SB Cap Rails and all 3-1/2" (89 mm) Brass Cap Rail Corners.

Minimum order: 1 each. All Connector Sleeves can be combined for quantity pricing.

### FOR 4" (102 MM) DIAMETER ROUND RAILING

CAT. NO.	MATERIAL	4" (102 MM) FOR USE WITH
<b>GR40CSS</b>	Stainless Steel	GR40BS/GR40PS Cap Rails and all 4" (102 mm) Stainless Steel Cap Rail Corners.
<b>GR40CSB</b>	Brass	GR40PB/GR40SB Cap Rails and all 4" (102 mm) Brass Cap Rail Corners.

Minimum order: 1 each. All Connector Sleeves can be combined for quantity pricing.



Stainless Steel



Brass



Premium Cap Railing for Thicker Laminated Glass is Shown on Page 230B



## CRL Premium Cap Rails for 3/4" (19 mm) Glass

- Bumped-Formed and Welded 120" (3.05 m) and 168" (4.27 m) Stock Lengths are Available in Three Diameters and Four Architectural Finishes
- Connect to Fabricated Corners and End Caps
- For Stainless, 304 Grade is Standard; 316 Grade Available on Special Order
- For Brass, C260 Grade is Standard



2"  
(51 mm)

2-1/2"  
(64 mm)

3"  
(76 mm)

Linear Hairline Finish



All CRL Premium Cap Railings are formed using precision tooling to maintain uniform diameters, allowing for smooth hairline transitions at splices, corners, and end caps. The internal channel is spot welded in place every 6" (152 mm) on both sides to increase strength and stability. Use of our Cat. No. 7649 Primer and Cat. No. 32629 Metal Contact Cement (see page 239B) is required to achieve a secure and permanent bond.

Use Connector Sleeves shown on page 229B to connect Cap Rails. Stainless 304 grade is standard; Stainless 316 grade is available on special order. For Brass, C260 grade is standard. Please contact CRL Railing Technical Sales for more information or for a quote.

**NOTE:** When using GR207, GR257, and GR307 Series Cap Rails, Cat. No. GR7PV Cap Rail Vinyl (see page 229B) and 95CBL Silicone (see page 125B) should be used to secure the glass.

### 2" (51 MM) DIAMETER PREMIUM CAP RAIL IN 120" (3.05 M) AND 168" (4.27 M) LENGTHS

CAT. NO. 120" (3.05 M)	CAT. NO. 168" (4.27 M)	GRADE	FINISH	THICKNESS	USE SLEEVE NO.
GR207BS	GR207BS14	304	Brushed Stainless	.050" (1.3 mm)	GR20CSS
GR207PS	GR207PS14	304	Polished Stainless	.050" (1.3 mm)	GR20CSS
GR207PB	GR207PB14	C260	Polished Brass	.050" (1.3 mm)	GR20CSB
GR207SB	GR207SB14	C260	Satin Brass	.050" (1.3 mm)	GR20CSB

Minimum order: 1 each. Sizes and finishes can be combined for quantity pricing.

### 2-1/2" (64 MM) DIAMETER PREMIUM CAP RAIL IN 120" (3.05 M) AND 168" (4.27 M) LENGTHS

CAT. NO. 120" (3.05 M)	CAT. NO. 168" (4.27 M)	GRADE	FINISH	THICKNESS	USE SLEEVE NO.
GR257BS	GR257BS14	304	Brushed Stainless	.0625" (1.6 mm)	GR25CSS
GR257PS	GR257PS14	304	Polished Stainless	.0625" (1.6 mm)	GR25CSS
GR257PB	GR257PB14	C260	Polished Brass	.0625" (1.6 mm)	GR25CSB
GR257SB	GR257SB14	C260	Satin Brass	.0625" (1.6 mm)	GR25CSB

Minimum order: 1 each. Sizes and finishes can be combined for quantity pricing.

### 3" (76 MM) DIAMETER PREMIUM CAP RAIL IN 120" (3.05 M) AND 168" (4.27 M) LENGTHS

CAT. NO. 120" (3.05 M)	CAT. NO. 168" (4.27 M)	GRADE	FINISH	THICKNESS	USE SLEEVE NO.
GR307BS	GR307BS14	304	Brushed Stainless	.0625" (1.6 mm)	GR30CSS
GR307PS	GR307PS14	304	Polished Stainless	.0625" (1.6 mm)	GR30CSS
GR307PB	GR307PB14	C260	Polished Brass	.0625" (1.6 mm)	GR30CSB
GR307SB	GR307SB14	C260	Satin Brass	.0625" (1.6 mm)	GR30CSB

Minimum order: 1 each. Sizes and finishes can be combined for quantity pricing. Must ship common carrier.

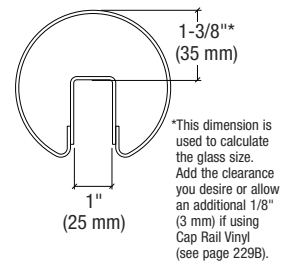
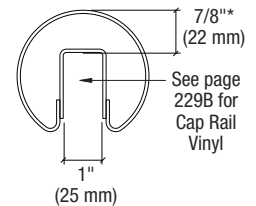
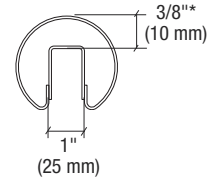

## CRL Premium Cap Rail Accessories for 3/4" (19 mm) Glass

Corners



See Page 228B

Connector Sleeves



See Page 229B

End Caps



See Page 227B

Cap Rail Vinyl



See page 229B

## CRL Premium Cap Railing End Caps for 3/4" (19 mm) Glass

- Four Architectural Finishes
- Formed and Shaped to Fit
- Ready to Install

CRL End Caps easily slip into the Cap Railing. Use of our Cat. No. 7649 Primer and Cat. No. 32629 Metal Contact Cement (see page 239B) is required to achieve a secure and permanent bond. Standard stainless is 316 grade. For brass, C260 grade is standard. Contact CRL Technical Sales for more information or a quote.



### FOR 2-1/2" (64 MM) DIAMETER PREMIUM CAP RAILING

CAT. NO.	GRADE	GA./THK.	FINISH	FITS CAP RAIL NO.
GR25ECBS	316	20/.035"	Brushed Stainless	GR257BS
GR25ECPS	316	20/.035"	Polished Stainless	GR257PS
GR25ECPB	C260	.045"	Polished Brass	GR257PB
GR25ECBS	C260	.045"	Satin Brass	GR257SB

Minimum order: 1 each. All End Caps can be combined for quantity pricing.

### FOR 2" (51 MM) DIAMETER PREMIUM CAP RAILING

CAT. NO.	GRADE	GA./THK.	FINISH	FITS CAP RAIL NO.
GR20ECBS	316	20/.035"	Brushed Stainless	GR207BS
GR20ECPS	316	20/.035"	Polished Stainless	GR207PS
GR20ECPB	C260	.045"	Polished Brass	GR207PB
GR20ECBS	C260	.045"	Satin Brass	GR207SB

Minimum order: 1 each. All End Caps can be combined for quantity pricing.

### FOR 3" (76 MM) DIAMETER PREMIUM CAP RAILING

CAT. NO.	GRADE	GA./THK.	FINISH	FITS CAP RAIL NO.
GR30ECBS	316	20/.035"	Brushed Stainless	GR307BS
GR30ECPS	316	20/.035"	Polished Stainless	GR307PS
GR30ECPB	C260	.045"	Polished Brass	GR307PB
GR30ECBS	C260	.045"	Satin Brass	GR307SB

Minimum order: 1 each. All End Caps can be combined for quantity pricing.

## CRL Premium Cap Railing Stabilizing End Caps for 3/4" (19 mm) Glass

- Formed and Shaped to Fit
- Ready to Install With Lag Screw
- Four Architectural Finishes

CRL Stabilizing End Caps easily slip into our Cap Railing. Use of our Cat. No. 7649 Primer and Cat. No. 32629 Metal Contact Cement (see page 239B) is required to achieve a secure and permanent bond. Standard stainless is 316 grade. For brass, C260 grade is standard. Includes: 1/4" x 2" (6 x 51 mm) Lag Screw with 1/4" (6 mm) Nylon Spacer.

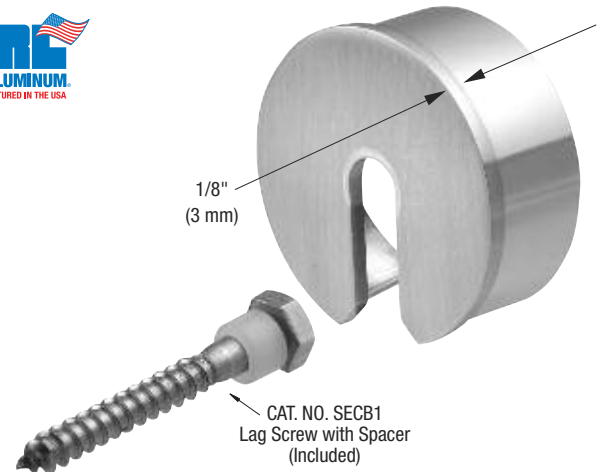
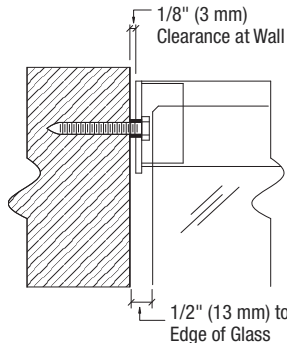

### FOR 2-1/2" (64 MM) DIAMETER PREMIUM CAP RAILING

CAT. NO.	GRADE	FINISH	FITS CAP RAIL NO.
GR25SECBS	316	Brushed Stainless	GR257BS
GR25SECPS	316	Polished Stainless	GR257PS
GR25SECPB	C260	Polished Brass	GR257PB
GR25SECBS	C260	Satin Brass	GR257SB

Minimum order: 1 each. All End Caps can be combined for quantity pricing.

### FOR 2" (51 MM) DIAMETER PREMIUM CAP RAILING

CAT. NO.	GRADE	FINISH	FITS CAP RAIL NO.
GR20SECBS	316	Brushed Stainless	GR207BS
GR20SECPS	316	Polished Stainless	GR207PS
GR20SECPB	C260	Polished Brass	GR207PB
GR20SECBS	C260	Satin Brass	GR207SB

Minimum order: 1 each. All End Caps can be combined for quantity pricing.

### FOR 3" (76 MM) DIAMETER PREMIUM CAP RAILING

CAT. NO.	GRADE	FINISH	FITS CAP RAIL NO.
GR30SECBS	316	Brushed Stainless	GR307BS
GR30SECPS	316	Polished Stainless	GR307PS
GR30SECPB	C260	Polished Brass	GR307PB
GR30SECBS	C260	Satin Brass	GR307SB

Minimum order: 1 each. All End Caps can be combined for quantity pricing.

## CRL Premium Cap Railing 90 Degree Horizontal Corners for 3/4" (19 mm) Glass

- Ready to Install
- Variety of Architectural Finishes
- Requires Two Connector Sleeves (Not Included)
- Custom Corners Available Upon Request
- Vertical Corners Also Available Go to [crlaurence.com](http://crlaurence.com)

Interior slip-fit Horizontal Corners for 3/4" (19 mm) thick glass allow for hairline joint assemblies with straight lengths of Premium Cap Rail. Use of our Cat. No. 7649 Primer and Cat. No. 32629 Metal Contact Cement (see page 239B) is required to achieve a secure and permanent bond. Two Connector Sleeves are required for use with each corner (see page 229B).

Each Horizontal Corner is fabricated, finished, and individually packed. All of our stainless and brass corners are fabricated from CRL Premium Cap Rail, and are welded and finished to match. Standard stainless is 304 grade. Stainless 316 grade is available on special order. For brass, C260 grade is standard. Please contact CRL Technical Sales for more information or a quote.

### FOR 2" (51 MM) DIAMETER PREMIUM CAP RAILING

CAT. NO.	GRADE	FINISH	DIMENSIONS
GR207HBS	304	Brushed Stainless	L=4" (102 mm)
GR207HPS	304	Polished Stainless	C=3" (76 mm)
GR207HPB	C260	Polished Brass	
GR207HSB	C260	Satin Brass	

Minimum order: 1 each. All Railing Corners can be combined for quantity pricing.

### FOR 2-1/2" (64 MM) DIAMETER PREMIUM CAP RAILING

CAT. NO.	GRADE	FINISH	DIMENSIONS
GR257HBS	304	Brushed Stainless	L=4-1/2" (114 mm)
GR257HPS	304	Polished Stainless	C=3-1/4" (83 mm)
GR257HPB	C260	Polished Brass	
GR257HSB	C260	Satin Brass	

Minimum order: 1 each. All Railing Corners can be combined for quantity pricing.



**NOTE:** Our GR7PV Cap Rail Vinyl (see page 229B) and 95CBL Silicone (see page 125B) should be used to secure the glass.

**IMPORTANT INSTALLATION NOTE:** Always use Connector Sleeves made of the same metal as the Cap Rail, Cap Rail Corner, or Hand Rail metal to be joined (see page 229B).

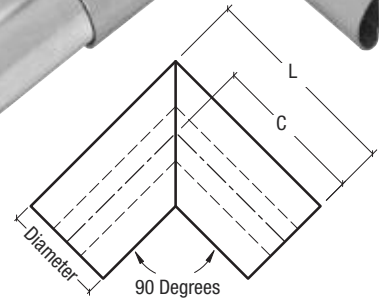

### FOR 3" (76 MM) DIAMETER PREMIUM CAP RAILING

CAT. NO.	GRADE	FINISH	DIMENSIONS
GR307HBS	304	Brushed Stainless	L=5" (127 mm)
GR307HPS	304	Polished Stainless	C=3-1/2" (89 mm)
GR307HPB	C260	Polished Brass	
GR307HSB	C260	Satin Brass	

Minimum order: 1 each. All Railing Corners can be combined for quantity pricing.

## CRL Premium Cap Railing 135 Degree Horizontal Corners for 3/4" (19 mm) Glass

- Ready to Install
- Requires Two Connector Sleeves (Not Included)
- Custom Corners Available Upon Request

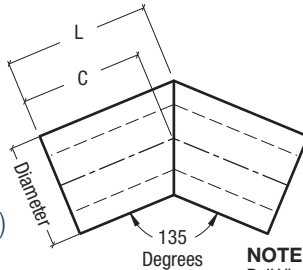

**NOTE:** Our GR7PV Cap Rail Vinyl (see page 229B) and 95CBL Silicone (see page 125B) should be used to secure the glass.

**IMPORTANT INSTALLATION NOTE:** Always use Connector Sleeves made of the same metal as the Cap Rail, Cap Rail Corner, or Hand Rail metal to be joined (see page 229B).



### FOR 2" (51 MM) DIAMETER PREMIUM CAP RAILING

CAT. NO.	GRADE	FINISH	DIMENSIONS
GR207H3BS	304	Brushed Stainless	L=2-3/4" (70 mm)
GR207H3PS	304	Polished Stainless	C=2-5/16" (59 mm)
GR207H3PB	C260	Polished Brass	
GR207H3SB	C260	Satin Brass	

Minimum order: 1 each. All Railing Corners can be combined for quantity pricing.

### FOR 2-1/2" (64 MM) DIAMETER PREMIUM CAP RAILING

CAT. NO.	GRADE	FINISH	DIMENSIONS
GR257H3BS	304	Brushed Stainless	L=3" (76 mm)
GR257H3PS	304	Polished Stainless	C=2-1/2" (64 mm)
GR257H3PB	C260	Polished Brass	
GR257H3SB	C260	Satin Brass	

Minimum order: 1 each. All Railing Corners can be combined for quantity pricing.

### FOR 3" (76 MM) DIAMETER PREMIUM CAP RAILING

CAT. NO.	GRADE	FINISH	DIMENSIONS
GR307H3BS	304	Brushed Stainless	L=5" (127 mm)
GR307H3PS	304	Polished Stainless	C=4-3/8" (111 mm)
GR307H3PB	C260	Polished Brass	
GR307H3SB	C260	Satin Brass	

Minimum order: 1 each. All Railing Corners can be combined for quantity pricing.



## CRL Connector Sleeves for Premium Cap Railings, Cap Rail Corners, and Hand Railings



- For 3/4" (19 mm) Glass Cap Railings
- Formed, Shaped to Fit, and Ready to Install
- Provides Proper Alignment at Splices

CRL Connector Sleeves are used to connect and provide proper alignment between railing splices and railing-to-corner splices. Connector Sleeves are 5" (127 mm) long, and must be compressed to fit inside the Cap Railing. Use of our Cat. No. 7649 Primer and Cat. No. 32629 Metal Contact Cement (see page 239B) is required to achieve a secure and permanent bond.



**IMPORTANT INSTALLATION NOTE:**  
Always use Connector Sleeves made of the same metal as the Cap Rail, Cap Rail Corner, or Hand Rail metal to be joined.

### FOR 2" (51 MM) DIAMETER ROUND RAILING

CAT. NO.	MATERIAL	2" (51 MM) FOR USE WITH
<b>GR20CSS</b>	Stainless Steel	GR207BS/GR207PS Cap Rails and all 2" (51 mm) Stainless Steel Cap Rail Corners. HR20BS/HR20PS 2" (51 mm) Stainless Steel Hand Rails.
<b>GR20CSB</b>	Brass	GR207PB/GR207SB Cap Rails and all 2" (51 mm) Brass Cap Rail Corners. HR20PB/HR20SB 2" (51 mm) Brass Hand Rails.

Minimum order: 1 each. All Connector Sleeves can be combined for quantity pricing.

### FOR 2-1/2" (64 MM) DIAMETER ROUND RAILING

CAT. NO.	MATERIAL	2-1/2" (64 MM) FOR USE WITH
<b>GR25CSS</b>	Stainless Steel	GR257BS/GR257PS Cap Rails and all 2-1/2" (64 mm) Stainless Steel Cap Rail Corners.
<b>GR25CSB</b>	Brass	GR257PB/GR257SB Cap Rails and all 2-1/2" (64 mm) Brass Cap Rail Corners.

Minimum order: 1 each. All Connector Sleeves can be combined for quantity pricing.



Stainless Steel

### FOR 3" (76 MM) DIAMETER ROUND RAILING

CAT. NO.	MATERIAL	3" (76 MM) FOR USE WITH
<b>GR30CSS</b>	Stainless Steel	GR307BS/GR307PS Cap Rails and all 3" (76 mm) Stainless Steel Cap Rail Corners.
<b>GR30CSB</b>	Brass	GR307PB/GR307SB Cap Rails and all 3" (76 mm) Brass Cap Rail Corners.

Minimum order: 1 each. All Connector Sleeves can be combined for quantity pricing.



Brass

## CRL Cap Rail Rigid Vinyl Insert

- For Use With 3/4" (19 mm) Glass
- Rigid Black Vinyl Provides Protective Barrier Between Metal Cap and Glass
- Helps to Align Glass Panels During Installation

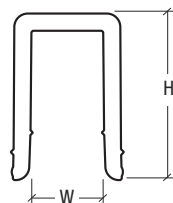

CRL Cap Rail Rigid Vinyl Inserts should be used with all CRL Cap Rails and U-Channel Caps to provide a protective barrier between metal and glass. The Rigid Vinyl Insert is useful in temporarily aligning the glass panels until the final installation of Cap Rail or U-Channel. Use 95CBL Silicone (see page 125B) to secure the Rigid Vinyl inside the pocket of the Cap Rail and also to the glass.



CAT. NO.	USE WITH	"W" WIDTH	"H" HEIGHT	LENGTH
<b>GR7PV</b>	3/4" (19 mm) Glass	3/4" (19 mm)	1-3/16" (30 mm)	120" (3.05 m)

Minimum order: 1 stock length. Sizes can be combined for quantity pricing. A Packing Charge will be added to orders of fewer than five combined lengths. Stock lengths longer than 108" (2.14 m) must ship common carrier, unless you specify we cut them for U.P.S. A Cutting Charge will apply.

## CRL Premium Cap Rails for 27/32" (21.52 mm) and 1-1/16" (25.52 mm) Laminated Glass



- Bump-Formed and Welded 118-1/8" (3 m) Stock Lengths are Available in Two Diameters and Four Architectural Finishes
- Connect to Fabricated Corners and End Caps
- Cut to Size or Custom Fabricated Lengths
- 316 Grade is Standard for Stainless

All CRL Premium Cap Rails for Laminated Glass are formed using precision tooling to maintain uniform profiles, allowing for smooth hairline transitions at splices, corners, and end caps. The internal channel is spot welded in place every 6" (152 mm) on both sides to increase strength and stability. Both Cap Rails support 27/32" (21.52 mm) and 1-1/16" (25.52 mm) laminated glass thicknesses by using CRL Protective Rubber Inserts (see page 231B). Use of our Cat. No. 7649 Primer and Cat. No. 32629 Metal Contact Cement (see page 239B) is required to achieve a secure and permanent bond.



### 2" (51 MM) DIAMETER PREMIUM CAP RAIL IN 118-1/8" (3 M) LENGTHS

CAT. NO.	GRADE	FINISH	THICKNESS	USE SLEEVE NO.
LR20BS	316	Brushed Stainless	.050" (1.3 mm)	L20CSS
LR20PS	316	Polished Stainless	.050" (1.3 mm)	L20CSS
LR20PB	C260	Polished Brass	.050" (1.3 mm)	L20CSB
LR20SB	C260	Satin Brass	.050" (1.3 mm)	L20CSB

Minimum order: 1 each. Sizes and finishes can be combined for quantity pricing.

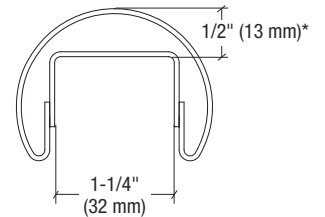

### 2-1/2" (64 MM) DIAMETER PREMIUM CAP RAIL IN 118-1/8" (3 M) LENGTHS

CAT. NO.	GRADE	FINISH	THICKNESS	USE SLEEVE NO.
LR25BS	316	Brushed Stainless	.050" (1.3 mm)	L25CSS
LR25PS	316	Polished Stainless	.050" (1.3 mm)	L25CSS
LR25PB	C260	Polished Brass	.050" (1.3 mm)	L25CSB
LR25SB	C260	Satin Brass	.050" (1.3 mm)	L25CSB

Minimum order: 1 each. Sizes and finishes can be combined for quantity pricing.

See page 231B for  
Cap Rail Rubber Inserts

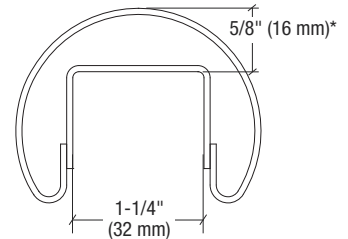

\* This dimension is used to calculate the glass size. Add the clearance you desire or add an additional 1/8" (3 mm) if using Cap Rail Rubber Insert (see page 231B).

## CRL Premium Cap Rail Accessories for Laminated Glass

### Corners



See Pages 232B-233B

### Connector Sleeves



See Page 232B

### End Caps



See Page 231B

### Contact Cement



See Page 239B

## CRL Premium Cap Railing End Caps for 27/32" and 1-1/16" (21.52 mm and 25.52 mm) Laminated Glass

- Formed and Shaped to Fit
- Ready to Install



This CRL End Cap easily slips into the Cap Railing. Use of our Cat. No. 7649 Primer and Cat. No. 32629 Metal Contact Cement (see page 239B) is required to achieve a secure and permanent bond. Standard stainless is 316 grade. C260 grade is standard for brass.

CAT. NO. FOR 2" (51 MM)	CAT. NO. FOR 2-1/2" (64 MM)	GRADE	FINISH
LR20ECBS	LR25ECBS	316	Brushed Stainless
LR20ECPS	LR25ECPS	316	Polished Stainless
LR20ECPB	LR25ECPB	C260	Polished Brass
LR20ECSB	LR25ECSB	C260	Satin Brass

Minimum order: 1 each. All End Caps can be combined for quantity pricing.

## CRL Premium Cap Railing Stabilizing End Caps for 27/32" and 1-1/16" (21.52 mm and 25.52 mm) Laminated Glass

- Formed and Shaped to Fit Cap Railing
- Ready to Install With Lag Screw

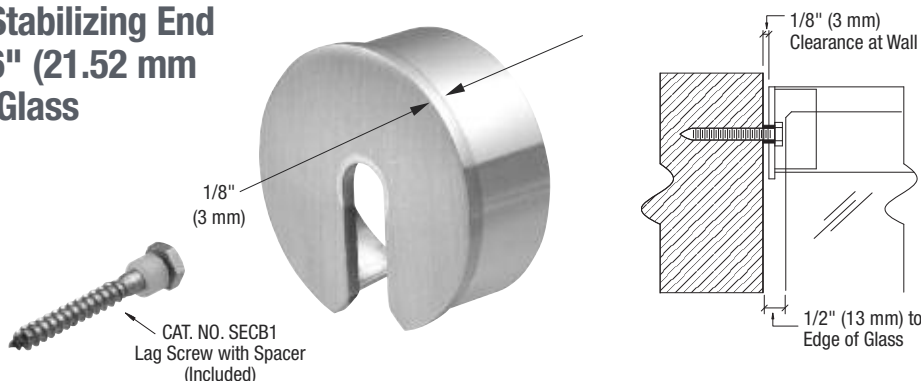

CRL Stabilizing End Caps easily slip into our Cap Railing. Use of our Cat. No. 7649 Primer and Cat. No. 32629 Metal Contact Cement (see page 239B) is required to achieve a secure and permanent bond. Standard stainless is 316 grade. For brass, C260 grade is standard. Includes 1/4" x 2" (6 x 51 mm) Lag Screw with 1/4" (6 mm) Nylon Spacer.

CAT. NO. FOR 2" (51 MM)	CAT. NO. FOR 2-1/2" (64 MM)	GRADE	FINISH
LR20SECBS	LR25SECBS	316	Brushed Stainless
LR20SECPS	LR25SECPS	316	Polished Stainless
LR20SECPB	LR25SECPB	C260	Polished Brass
LR20SECSB	LR25SECSB	C260	Satin Brass

Minimum order: 1 each. All End Caps can be combined for quantity pricing.

## CRL Cap Rail Rubber Inserts

- Provides Secure Fit Between Glass and Cap Rail



CRL Cap Rail Rubber Inserts are made of a flexible black rubber designed for our Cap Rails when using 9/16", 27/32", or 1-1/16" (13.52, 21.52, or 25.52 mm) laminated glass. **NOTE:** For glass deductions go to [crlaurence.com/cap-railing](http://crlaurence.com/cap-railing).

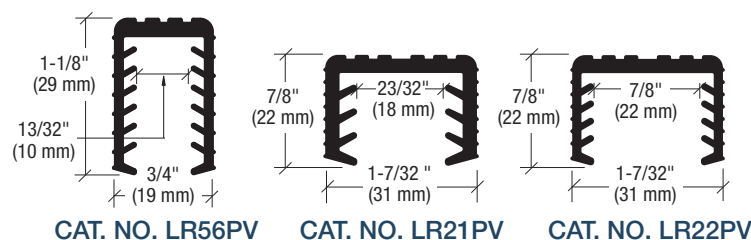

CAT. NO. LR56PV

CAT. NO. LR21PV

CAT. NO. LR22PV

CAT. NO.	FITS CAP RAILS	USE WITH LAMINATED	ROLL LENGTH
LR56PV	GR19, GR20, GR25, GR30, GR35, GR40, GR0V4 Series	9/16" (13.52 mm) Glass	100' (30.5 m)
LR21PV	LR20 Series	27/32" (21.52 mm) Glass	100' (30.5 m)
LR22PV	LR20 Series	1-1/16" (25.52 mm) Glass	100' (30.5 m)
LR251PV	LR25 Series	27/32" (21.52 mm) Glass	100' (30.5 m)
LR252PV	LR25 Series	1-1/16" (25.52 mm) Glass	100' (30.5 m)

Minimum order: 1 roll.

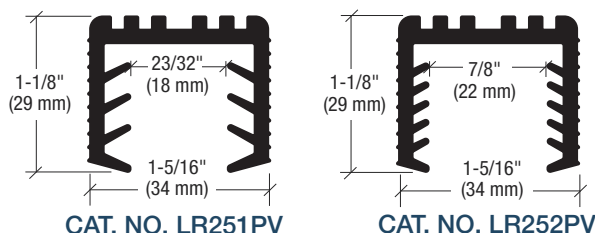

CAT. NO. LR251PV

CAT. NO. LR252PV

go to [crlaurence.com](http://crlaurence.com) to search for

**cap-railing**

**Search**

or enter the Catalog Number for complete product information

**231B**

**TOLL Phone:** (800) 421-6144  
**FREE Fax:** (800) 262-3299  
From Anywhere in the U.S. or Canada





## CRL Premium Cap Railing 90 Degree Horizontal Corners for 27/32" and 1-1/16" (21.52 mm and 25.52 mm) Laminated Glass

- Welded and Finished
- Four Architectural Finishes
- Ready to Install
- Requires Two Connector Sleeves (Not Included)

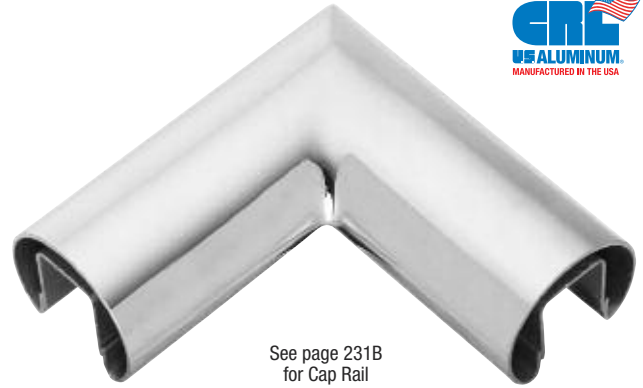
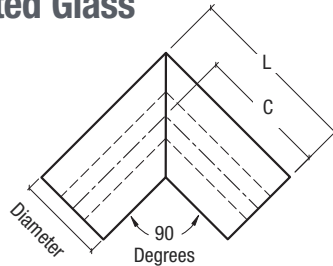

See page 231B  
for Cap Rail  
Rubber Inserts



### FOR 2" (51 MM) DIAMETER PREMIUM CAP RAILING

CAT. NO.	GRADE	FINISH	DIMENSIONS
L20HBS	316	Brushed Stainless	L = 4" (102 mm)
L20HPS	316	Polished Stainless	C = 3" (76 mm)
L20HPB	C260	Polished Brass	
L20HSB	C260	Satin Brass	

Minimum order: 1 each. All Railing Corners can be combined for quantity pricing.

This CRL slip-fit Horizontal Corner for 27/32" or 1-1/16" (21.52 mm and 25.52 mm) thick laminated glass allows for hairline joint assemblies with straight lengths of Premium Cap Railing. Use of our Cat. No. 7649 Primer and Cat. No. 32629 Metal Contact Cement (see page 239B) is required to achieve a secure and permanent bond. Two Connector Sleeves are required for use with each Corner.



**IMPORTANT INSTALLATION NOTE:**  
Always use Connector Sleeves made of the same metal as the Cap Rail, Cap Rail Corner, or Hand Rail metal to be joined.



### FOR 2-1/2" (64 MM) DIAMETER PREMIUM CAP RAILING

CAT. NO.	GRADE	FINISH	DIMENSIONS
L25HBS	316	Brushed Stainless	L = 4-1/2" (114 mm)
L25HPS	316	Polished Stainless	C = 3-1/4" (83 mm)
L25HPB	C260	Polished Brass	
L25HSB	C260	Satin Brass	

Minimum order: 1 each. All Railing Corners can be combined for quantity pricing.

## CRL Connector Sleeves for Premium Cap Railings and Cap Rail Corners for Laminated Glass

- Formed and Shaped to Fit
- Ready to Install
- Provide Proper Alignment at Splices



Stainless Steel



Brass

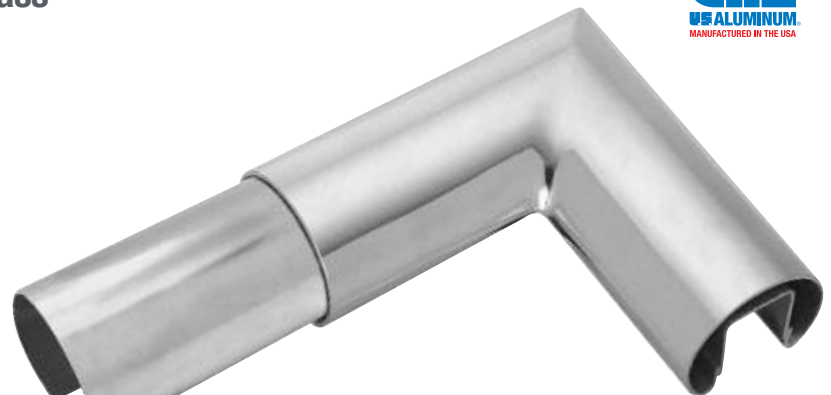

**IMPORTANT INSTALLATION NOTE:**  
Always use Connector Sleeves made of the same metal as the Cap Rail, Cap Rail Corner, or Hand Rail metal to be joined.



CRL Cap Railing Connector Sleeves are used to connect and provide proper alignment between railing splices and rail-to-center splices. Connector Sleeves are 5" (127 mm) long, and must be compressed to fit inside the Cap Railing. Use of our Cat. No. 7649 Primer and Cat. No. 32629 Metal Contact Cement (see page 239B) is required to achieve a secure and permanent bond.

CAT. NO.	MATERIAL	FOR USE WITH
L20CSS	Stainless Steel	2" (51 mm) LR20 Cap Railing and Corners
L25CSS	Stainless Steel	2-1/2" (64 mm) LR25 Cap Railing and Corners
L20CSB	Brass	2" (51 mm) LR20 Cap Railing and Corners
L25CSB	Brass	2-1/2" (64 mm) LR25 Cap Railing and Corners

Minimum order: 1 each. All Connector Sleeves can be combined for quantity pricing.

## CRL Premium Cap Railing 90 Degree Vertical Corners for 27/32" and 1-1/16" (21.52 mm and 25.52 mm) Laminated Glass

- Ready to Install
- Variety of Architectural Finishes
- Requires Two Connector Sleeves (Not Included)

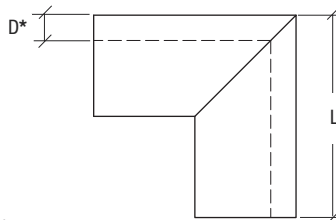

See page 231B  
for Cap Rail  
Rubber Inserts

CRL's 90 Degree Vertical Corners for 27/32" and 1-1/16" (21.52 mm and 25.52 mm) thickness laminated glass allow hairline joint assemblies with straight lengths of CRL Laminated Glass Premium Cap Railing. Use of our Cat. No. 7649 Primer and Cat. No. 32629 Metal Contact Cement (see page 239B) is required to achieve a secure and permanent bond. Each Vertical Corner is fabricated, finished, and individually packed. Please Contact CRL's Railing Technical Sales for more information or a quote.

### 2" (51 MM) DIAMETER VERTICAL CORNERS

CAT. NO.	GRADE	FINISH	DIMENSIONS
LR20VBS	316	Brushed Stainless	L = 4" (102 mm)
LR20VPS	316	Polished Stainless	D = 3/8" (10 mm)
LR20VPB	C260	Polished Brass	
LR20VSB	C260	Satin Brass	

Minimum order: 1 each. All Railing Corners can be combined for quantity pricing.

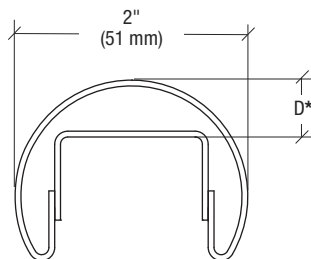

\*This dimension is used to calculate the glass size. Add the clearance you desire or add an additional 1/8" (3 mm) if using Cap Rail Rubber Insert (see page 231B).

## CRL Premium Cap Railing 135 Degree Horizontal Corners for 27/32" and 1-1/16" (21.52 mm and 25.52 mm) Laminated Glass

- Welded and Finished
- Four Architectural Finishes
- Ready to Install
- Requires Two Connector Sleeves (Not Included)

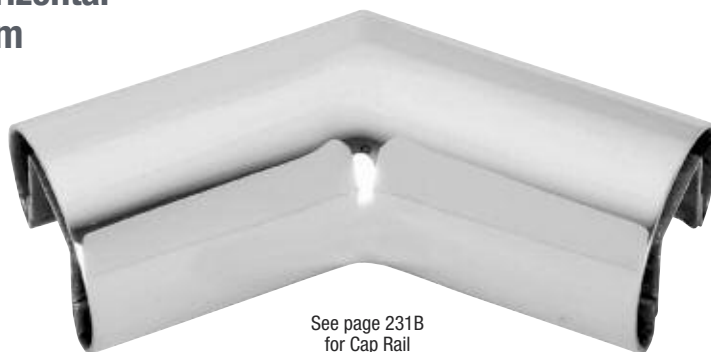

See page 231B  
for Cap Rail  
Rubber Inserts

### FOR 2" (51 MM) DIAMETER PREMIUM CAP RAILING

CAT. NO.	GRADE	FINISH	DIMENSIONS
L20H3BS	316	Brushed Stainless	L = 2-3/4" (70 mm)
L20H3PS	316	Polished Stainless	C = 2-5/16" (59 mm)
L20H3PB	C260	Polished Brass	
L20H3SB	C260	Satin Brass	

Minimum order: 1 each. All Railing Corners can be combined for quantity pricing.

This CRL slip-fit Horizontal Corner for 27/32" or 1-1/16" (21.52 mm and 25.52 mm) thick laminated glass allows for hairline joint assemblies with straight lengths of CRL Cap Railing. Use of our Cat. No. 7649 Primer and Cat. No. 32629 Metal Contact Cement (see page 239B) is required to achieve a secure and permanent bond. Two Connector Sleeves are required for use with each Corner.

### FOR 2-1/2" (64 MM) DIAMETER PREMIUM CAP RAILING

CAT. NO.	GRADE	FINISH	DIMENSIONS
L25H3BS	316	Brushed Stainless	L = 3" (76 mm)
L25H3PS	316	Polished Stainless	C = 2-1/2" (64 mm)
L25H3PB	C260	Polished Brass	
L25H3SB	C260	Satin Brass	

Minimum order: 1 each. All Railing Corners can be combined for quantity pricing.



**IMPORTANT INSTALLATION NOTE:**  
Always use Connector Sleeves made of the same metal as the Cap Rail, Cap Rail Corner, or Hand Rail metal to be joined (see page 232B).

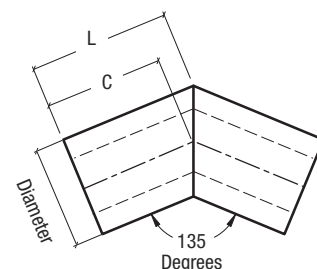

## CRL Premium Square Cap Rails for 1/2", 9/16", and 5/8" (12, 13.52, and 16 mm) Glass

- 120" (3.05 m) Stock Lengths Available in Three Sizes and Two Architectural Finishes
- Compatible With Premium Corners
- Profiles Ranging From 1-1/2" (38 mm) to 2-1/2" (64 mm) in Size
- 304 Grade Stainless is Standard; 316 Grade Available on Special Order



or

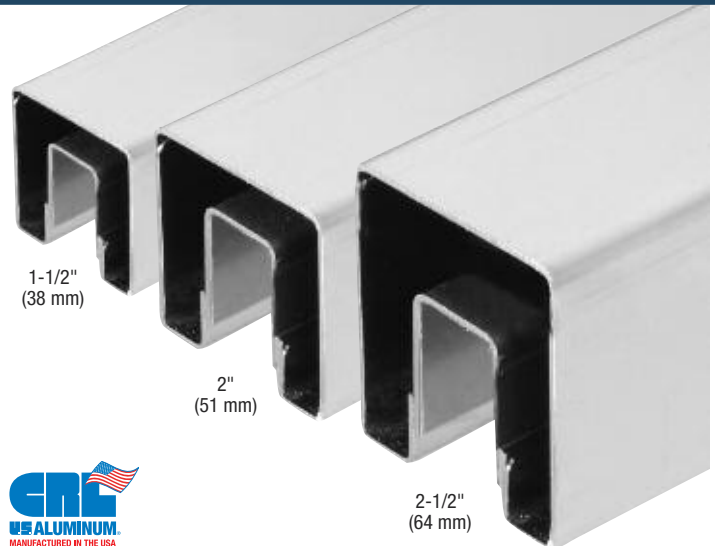

\*This dimension is used to calculate the glass size. Add the clearance you desire or add an additional 1/8" (3 mm) if using Cap Rail Rubber Insert (see page 239B).



\*For Glazing Vinylns and Inserts, See Page 239B.

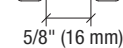

\*For Glazing Vinylns and Inserts, See Page 239B.

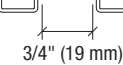

\*For Glazing Vinylns and Inserts, See Page 239B.

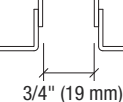

### 1-1/2" (38 MM) PREMIUM SQUARE CAP RAIL IN 120" (3.05 M) LENGTHS

CAT. NO.	GRADE	FINISH	THICKNESS	USE SLEEVE NO.
GRS15BS	304	Brushed Stainless	.050" (1.3 mm)	GRS15CSS
GRS15PS	304	Polished Stainless	.050" (1.3 mm)	GRS15CSS

Minimum order: 1 each. Sizes and finishes can be combined for quantity pricing. Must ship common carrier.

NOTE: 1-1/2" (38 mm) Square Premium Cap Rail works only with 1/2" (12 mm) glass, secured with 95CBL Silicone and Shims.

### 2" (51 MM) PREMIUM SQUARE CAP RAIL IN 120" (3.05 M) LENGTHS

CAT. NO.	GRADE	FINISH	THICKNESS	USE SLEEVE NO.
GRS20BS	304	Brushed Stainless	.050" (1.3 mm)	GRS20CSS
GRS20PS	304	Polished Stainless	.050" (1.3 mm)	GRS20CSS

Minimum order: 1 each. Sizes and finishes can be combined for quantity pricing. Must ship common carrier.

### 2-1/2" (64 MM) PREMIUM SQUARE CAP RAIL IN 120" (3.05 M) LENGTHS

CAT. NO.	GRADE	FINISH	THICKNESS	USE SLEEVE NO.
GRS25BS	304	Brushed Stainless	.0625" (1.6 mm)	GRS25CSS
GRS25PS	304	Polished Stainless	.0625" (1.6 mm)	GRS25CSS

Minimum order: 1 each. Sizes and finishes can be combined for quantity pricing. Must ship common carrier.

## CRL Premium Square 90 Degree Horizontal Corners for 1/2", 9/16", and 5/8" (12, 13.52, and 16 mm) Glass

### FOR 1-1/2" (38 MM) SQUARE CAP RAILING

CAT. NO.	GRADE	FINISH	DIMENSIONS
GRS15HBS	304	Brushed Stainless	L= 3-3/4" (95 mm)
GRS15HPS	304	Polished Stainless	C= 3" (76 mm)

Minimum order: 1 each. All Railing Corners can be combined for quantity pricing.

### FOR 2" (51 MM) SQUARE CAP RAILING

CAT. NO.	GRADE	FINISH	DIMENSIONS
GRS20HBS	304	Brushed Stainless	L= 4" (102 mm)
GRS20HPS	304	Polished Stainless	C= 3" (76 mm)

Minimum order: 1 each. All Railing Corners can be combined for quantity pricing.

### FOR 2-1/2" (64 MM) SQUARE CAP RAILING

CAT. NO.	GRADE	FINISH	DIMENSIONS
GRS25HBS	304	Brushed Stainless	L= 4-1/2" (114 mm)
GRS25HPS	304	Polished Stainless	C= 3-1/4" (83 mm)

Minimum order: 1 each. All Railing Corners can be combined for quantity pricing.



### IMPORTANT INSTALLATION NOTE:

Always use Connector Sleeves made of the same metal as the Cap Rail, Cap Rail Corner, or Hand Rail metal to be joined (see page 236B).



See page 239B for Vinyl and Rubber Inserts

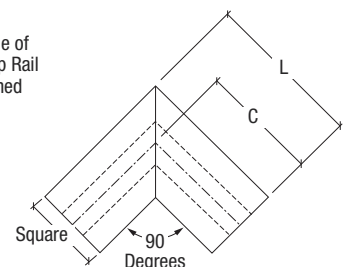



## CRL End Caps for Premium Square Cap Railings

- 316 Grade Stainless Steel
- Formed and Shaped to Fit, Ready to Install

CRL Premium Square End Caps easily slip into the Premium Square Cap Railing. Use of our Cat. No. 7649 Primer and Cat. No. 32629 Metal Contact Cement (see page 239B) is required to achieve a secure and permanent bond. Standard stainless is 316 grade.

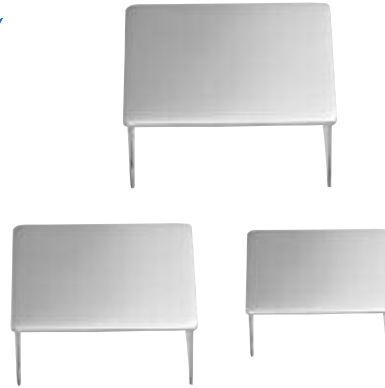

### FOR 1-1/2" (38 MM) SQUARE CAP RAILING

CAT. NO.	GRADE	FINISH	FITS CAP RAIL NO.
GRS15ECBS	316	Brushed Stainless	GRS15BS
GRS15ECPS	316	Polished Stainless	GRS15PS

Minimum order: 1 each. All End Caps can be combined for quantity pricing.

### FOR 2" (51 MM) SQUARE CAP RAILING

CAT. NO.	GRADE	FINISH	FITS CAP RAIL NO.
GRS20ECBS	316	Brushed Stainless	GRS20BS
GRS20ECPS	316	Polished Stainless	GRS20PS

Minimum order: 1 each. All End Caps can be combined for quantity pricing.

### FOR 2-1/2" (64 MM) PREMIUM SQUARE CAP RAILING

CAT. NO.	GRADE	FINISH	FITS CAP RAIL NO.
GRS25ECBS	316	Brushed Stainless	GRS25BS
GRS25ECPS	316	Polished Stainless	GRS25PS

Minimum order: 1 each. All End Caps can be combined for quantity pricing.

## CRL Stabilizing End Caps for Premium Square Cap Railings

- 316 Grade Stainless Steel
- Formed and Shaped to Fit

CRL Premium Square Stabilizing End Caps easily slip into our Premium Square Cap Railing. Use of our Cat. No. 7649 Primer and Cat. No. 32629 Metal Contact Cement (see page 239B) is required to achieve a secure and permanent bond. Standard stainless is 316 grade. Includes: 1/4" x 2" (6 x 51 mm) Lag Screw with 1/4" (6 mm) Nylon Spacer.

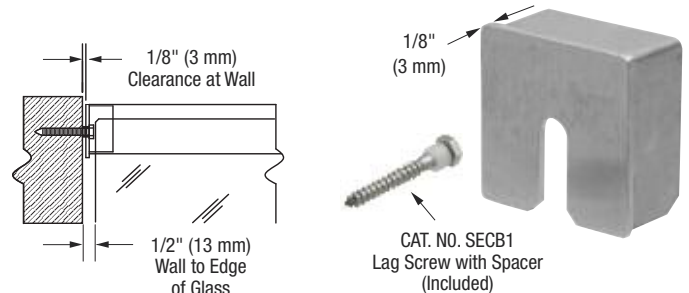

### FOR 2" (51 MM) SQUARE CAP RAILING

CAT. NO.	GRADE	FINISH	FITS CAP RAIL NO.
GRS20SECBS	316	Brushed Stainless	GRS20BS
GRS20SECPs	316	Polished Stainless	GRS20PS

Minimum order: 1 each. All End Caps can be combined for quantity pricing.

### FOR 2-1/2" (64 MM) SQUARE CAP RAILING

CAT. NO.	GRADE	FINISH	FITS CAP RAIL NO.
GRS25SECBS	316	Brushed Stainless	GRS25BS
GRS25SECPs	316	Polished Stainless	GRS25PS

Minimum order: 1 each. All End Caps can be combined for quantity pricing.

### FOR 1-1/2" (38 MM) SQUARE CAP RAILING

CAT. NO.	GRADE	FINISH	FITS CAP RAIL NO.
GRS15SECBS	316	Brushed Stainless	GRS15BS
GRS15SECPs	316	Polished Stainless	GRS15PS

Minimum order: 1 each. All End Caps can be combined for quantity pricing.

## CRL Custom Profile Crisp Corner Cap Rails

- New Crisp Corner Design Custom Formed in Brushed and Polished Stainless Steel
- 304 Grade 16 Gauge is Standard; 316 Grade on Special Order
- For 1/2", 9/16", and 5/8" (12, 13.52, and 16 mm) Glass

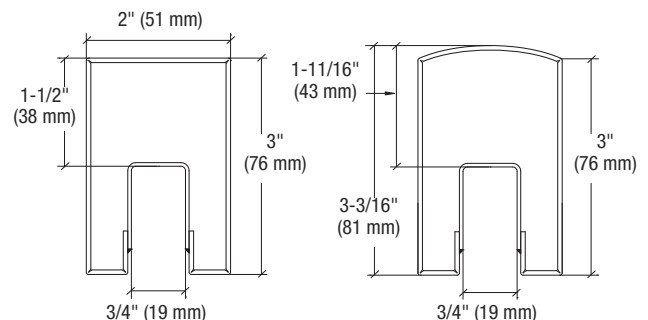

**GRSC3 Series**  
Crisp Corners with Flat Top

**GRSCR3 Series**  
Crisp Corners with Radius Top

Our V-Groove machine gives us the capability to create Cap Rails in custom rectangular and square profiles. At right are two of our newest offerings, but we can also make profiles to meet your exact needs. Contact CRL Railing Technical Sales for more information or a quote.

## CRL Premium Square 135 Degree Horizontal Corners for 1/2", 9/16", and 5/8" (12, 13.52, and 16 mm) Glass



or



See page 239B  
for Vinyl and  
Rubber Inserts

### FOR 1-1/2" (38 MM) SQUARE CAP RAILING

CAT. NO.	GRADE	FINISH	DIMENSIONS
GRS15H3BS	304	Brushed Stainless	L= 2-1/2" (64 mm)
GRS15H3PS	304	Polished Stainless	C= 2-3/16" (56 mm)

Minimum order: 1 each. All Railing Corners can be combined for quantity pricing.

### FOR 2" (51 MM) SQUARE CAP RAILING

CAT. NO.	GRADE	FINISH	DIMENSIONS
GRS20H3BS	304	Brushed Stainless	L= 2-3/4" (70 mm)
GRS20H3PS	304	Polished Stainless	C= 2-5/16" (59 mm)

Minimum order: 1 each. All Railing Corners can be combined for quantity pricing.

### FOR 2-1/2" (64 MM) SQUARE CAP RAILING

CAT. NO.	GRADE	FINISH	DIMENSIONS
GRS25H3BS	304	Brushed Stainless	L= 3" (76 mm)
GRS25H3PS	304	Polished Stainless	C= 2-1/2" (64 mm)

Minimum order: 1 each. All Railing Corners can be combined for quantity pricing.



Always use proper  
Connector Sleeves  
(see page below).

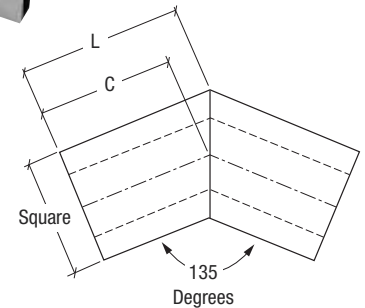

## CRL Connector Sleeves for Premium Square and Crisp Corner Cap Rails

- Formed and Shaped to Fit, Ready to Install in Both Premium and Crisp Corner Square Cap Rails
- Provide Proper Alignment at Splices



CRL Square Connector Sleeves are used to connect and provide proper alignment between square railing splices and square railing-to-corner splices. Square Connector Sleeves are 5" (127 mm) long, and must be compressed to fit inside the Cap Railing. Use of our Cat. No. 7649 Primer and Cat. No. 32629 Metal Contact Cement (see page 239B) is required to achieve a secure and permanent bond.

### FOR 1-1/2" (38 MM) SQUARE CAP RAILING

CAT. NO.	MATERIAL	1-1/2" (38 MM) FOR USE WITH
GRS15CSS	Stainless Steel	GRS15BS/GRS15PS/GRSC15BS/GRSC15PS Cap Rails and all 1-1/2" (38 mm) Square Stainless Steel Cap Rail Corners

### FOR 2" (51 MM) SQUARE CAP RAILING

CAT. NO.	MATERIAL	2" (51 MM) FOR USE WITH
GRS20CSS	Stainless Steel	GRS20BS/GRS20PS/GRSC20BS/GRSC20PS Cap Rails and all 2" (51 mm) Square Stainless Steel Cap Rail Corners

### FOR 2-1/2" (64 MM) SQUARE CAP RAILING

CAT. NO.	MATERIAL	2-1/2" (64 MM) FOR USE WITH
GRS25CSS	Stainless Steel	GRS25BS/GRS25PS/GRSC25BS/GRSC25PS Cap Rails and all 2-1/2" (64 mm) Square Stainless Steel Cap Rail Corners

Minimum order: 1 each. All Connector Sleeves can be combined for quantity pricing.



**IMPORTANT INSTALLATION NOTE:**  
Always use Connector Sleeves made of  
the same metal as the Cap Rail, Cap Rail  
Corner, or Hand Rail metal to be joined.

## CRL Crisp Corner Square Cap Rails for 1/2", 9/16", and 5/8" (12, 13.52, and 16 mm) Glass

- Crisp Corner Design
- 120" (3.05 m) Stock Lengths Available in Three Sizes and Two Architectural Finishes
- Profiles Ranging From 1-1/2" (38 mm) to 2-1/2" (64 mm) in Size
- 304 Grade Stainless is Standard; 316 Grade Available on Special Order

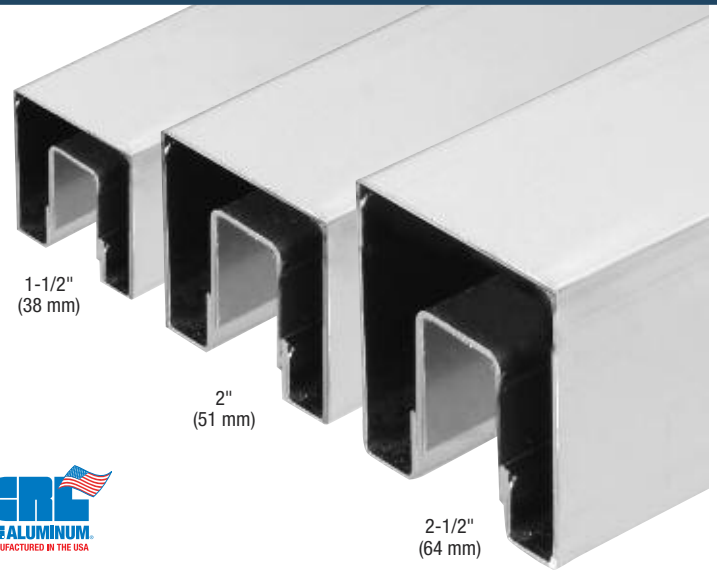
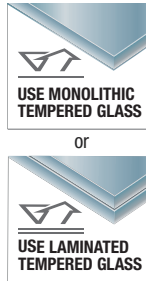

CRL Crisp Corner Square Cap Rails are formed using precision tooling to maintain uniform profiles, allowing for smooth hairline transitions at splices, corners, and end caps. The internal channel is spot welded every 6" (152 mm) on both sides to increase strength and stability. Use of our Cat. No. 7649 Primer and Cat. No. 32629 Metal Contact Cement (see page 239B) is required to achieve a secure and permanent bond at all connections.



\*This dimension is used to calculate the glass size. Add the clearance you desire or add an additional 1/8" (3 mm) if using Cap Rail Rubber Insert (see page 239B).

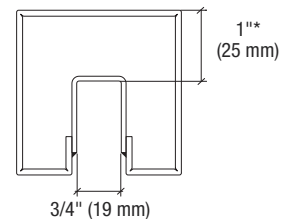
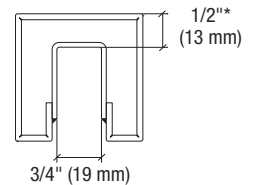
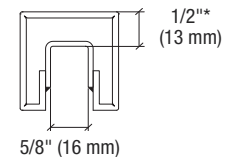

### 1-1/2" (38 MM) CRISP CORNER SQUARE CAP RAIL IN 120" (3.05 M) LENGTHS

CAT. NO.	GRADE	FINISH	THICKNESS	USE SLEEVE NO.
GRSC15BS	304	Brushed Stainless	.078" (2 mm)	GRS15CSS
GRSC15PS	304	Polished Stainless	.078" (2 mm)	GRS15CSS

Minimum order: 1 each. Sizes and finishes can be combined for quantity pricing. Must ship common carrier.

NOTE: 1-1/2" (38 mm) Square Crisp Corner Cap Rail works only with 1/2", 9/16", and 5/8" (12, 13.52, and 16 mm) glass, secured with 95CBL Silicone and Shims.

### 2" (51 MM) CRISP CORNER SQUARE CAP RAIL IN 120" (3.05 M) LENGTHS

CAT. NO.	GRADE	FINISH	THICKNESS	USE SLEEVE NO.
GRSC20BS	304	Brushed Stainless	.078" (2 mm)	GRS20CSS
GRSC20PS	304	Polished Stainless	.078" (2 mm)	GRS20CSS

Minimum order: 1 each. Sizes and finishes can be combined for quantity pricing. Must ship common carrier.

### 2-1/2" (64 MM) CRISP CORNER SQUARE CAP RAIL IN 120" (3.05 M) LENGTHS

CAT. NO.	GRADE	FINISH	THICKNESS	USE SLEEVE NO.
GRSC25BS	304	Brushed Stainless	.078" (2 mm)	GRS25CSS
GRSC25PS	304	Polished Stainless	.078" (2 mm)	GRS25CSS

Minimum order: 1 each. Sizes and finishes can be combined for quantity pricing. Must ship common carrier.

## CRL Crisp Corner Square 90 Degree Horizontal Corners for 1/2", 9/16", and 5/8" (12, 13.52, and 16 mm) Glass

### FOR 1-1/2" (38 MM) CRISP SQUARE CAP RAILING

CAT. NO.	GRADE	FINISH	DIMENSIONS
GRSC15HBS	304	Brushed Stainless	L= 3-3/4" (95 mm)
GRSC15HPS	304	Polished Stainless	C= 3" (76 mm)

Minimum order: 1 each. All Railing Corners can be combined for quantity pricing.

### FOR 2" (51 MM) CRISP SQUARE CAP RAILING

CAT. NO.	GRADE	FINISH	DIMENSIONS
GRSC20HBS	304	Brushed Stainless	L= 4" (102 mm)
GRSC20HPS	304	Polished Stainless	C= 3" (76 mm)

Minimum order: 1 each. All Railing Corners can be combined for quantity pricing.

### FOR 2-1/2" (64 MM) CRISP SQUARE CAP RAILING

CAT. NO.	GRADE	FINISH	DIMENSIONS
GRSC25HBS	304	Brushed Stainless	L= 4-1/2" (114 mm)
GRSC25HPS	304	Polished Stainless	C= 3-1/4" (83 mm)

Minimum order: 1 each. All Railing Corners can be combined for quantity pricing.



**IMPORTANT INSTALLATION NOTE:**  
Always use Connector Sleeves made of the same metal as the Cap Rail, Cap Rail Corner, or Hand Rail metal to be joined (see page 236B).

See page 239B for Vinyl and Rubber Inserts

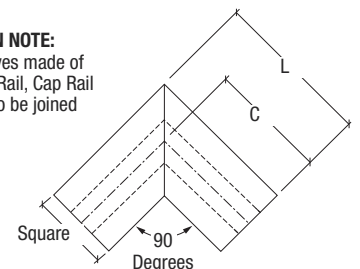



## CRL Crisp Corner Square 135 Degree Horizontal Corners for 1/2", 9/16", and 5/8" (12, 13.52, and 16 mm) Glass

Use of our Cat. No. 7649 Primer and Cat. No. 32629 Metal Contact Cement (see page 239B) is required to achieve a secure and permanent bond. Two Connector Sleeves are required for use with each corner (see page 236B).

### FOR 1-1/2" (38 MM) CRISP SQUARE CAP RAILING

CAT. NO.	GRADE	FINISH	DIMENSIONS
GRSC15H3BS	304	Brushed Stainless	L= 3-3/4" (95 mm)
GRSC15H3PS	304	Polished Stainless	C= 3-7/16" (87 mm)

### FOR 2" (51 MM) CRISP SQUARE CAP RAILING

CAT. NO.	GRADE	FINISH	DIMENSIONS
GRSC20H3BS	304	Brushed Stainless	L= 2-3/4" (70 mm)
GRSC20H3PS	304	Polished Stainless	C= 2-3/8" (60 mm)

Minimum order: 1 each. All sizes and finishes can be combined for quantity pricing.

### FOR 2-1/2" (64 MM) CRISP SQUARE CAP RAILING

CAT. NO.	GRADE	FINISH	DIMENSIONS
GRSC25H3BS	304	Brushed Stainless	L= 3" (76 mm)
GRSC25H3PS	304	Polished Stainless	C= 2-1/2" (64 mm)

Minimum order: 1 each. All Railing Corners can be combined for quantity pricing.



OR



See page 239B for Vinyl and Rubber Inserts

- Crisp Corner Profile
- Ready to Install

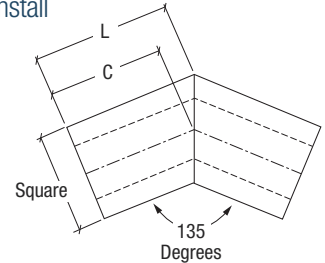

## CRL Crisp Corner Square End Caps

- Formed and Shaped to Fit, Ready to Install

CRL End Caps easily slip into the Crisp Corner Square Cap Railing. Use of our Cat. No. 7649 Primer and Cat. No. 32629 Metal Contact Cement (see page 239B) is required to achieve a secure and permanent bond. Standard stainless alloy is 316.

- Crisp Corner Design
- 316 Grade Stainless Steel



### FOR 1-1/2" (38 MM) CRISP CORNER SQUARE CAP RAILING

CAT. NO.	GRADE	FINISH	FITS CAP RAIL NO.
GRS15ECBS	316	Brushed Stainless	GRSC15BS
GRS15ECPS	316	Polished Stainless	GRSC15PS

Minimum order: 1 each. All End Caps can be combined for quantity pricing.

### FOR 2" (51 MM) CRISP CORNER SQUARE CAP RAILING

CAT. NO.	GRADE	FINISH	FITS CAP RAIL NO.
GRSC20ECBS	316	Brushed Stainless	GRSC20BS
GRSC20ECPS	316	Polished Stainless	GRSC20PS

Minimum order: 1 each. All End Caps can be combined for quantity pricing.

### FOR 2-1/2" (64 MM) CRISP CORNER SQUARE CAP RAILING

CAT. NO.	GRADE	FINISH	FITS CAP RAIL NO.
GRSC25ECBS	316	Brushed Stainless	GRSC25BS
GRSC25ECPS	316	Polished Stainless	GRSC25PS

Minimum order: 1 each. All End Caps can be combined for quantity pricing.

## CRL Crisp Corner Square Stabilizing End Caps

- Formed and Shaped to Fit
- 316 Grade Stainless Steel

CRL Stabilizing End Caps easily slip into our Crisp Corner Square Cap Railing. Use of our Cat. No. 7649 Primer and Cat. No. 32629 Metal Contact Cement (see page 239B) is required to achieve a secure and permanent bond. Standard stainless is 316 grade. Includes: 1/4" x 2" (6 x 51 mm) Lag Screw with 1/4" (6 mm) Nylon Spacer.

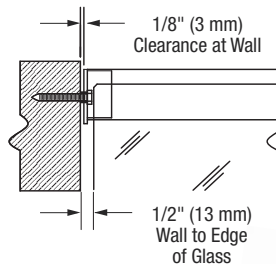

1/8" (3 mm)



CAT. NO. SECB1  
Lag Screw with Spacer (Included)



### FOR 1-1/2" (38 MM) CRISP CORNER SQUARE CAP RAILING

CAT. NO.	GRADE	FINISH	FITS CAP RAIL NO.
GRS15SECBS	316	Brushed Stainless	GRSC15BS
GRS15SECPS	316	Polished Stainless	GRSC15PS

Minimum order: 1 each. All End Caps can be combined for quantity pricing.

### FOR 2" (51 MM) CRISP CORNER SQUARE CAP RAILING

CAT. NO.	GRADE	FINISH	FITS CAP RAIL NO.
GRSC20SECBS	316	Brushed Stainless	GRSC20BS
GRSC20SECPS	316	Polished Stainless	GRSC20PS

Minimum order: 1 each. All End Caps can be combined for quantity pricing.

### FOR 2-1/2" (64 MM) CRISP CORNER SQUARE CAP RAILING

CAT. NO.	GRADE	FINISH	FITS CAP RAIL NO.
GRSC25SECBS	316	Brushed Stainless	GRSC25BS
GRSC25SECPS	316	Polished Stainless	GRSC25PS

Minimum order: 1 each. All End Caps can be combined for quantity pricing.

## CRL Cap Rail Vinyl and Rubber Inserts

- Provide Protective Barrier Between Metal Cap and 1/2", 9/16", or 5/8" (12, 13.52, or 16 mm) Glass
- Works in Square, Low Profile, and Crisp Corner Low Profile 11 Gauge Cap Rails

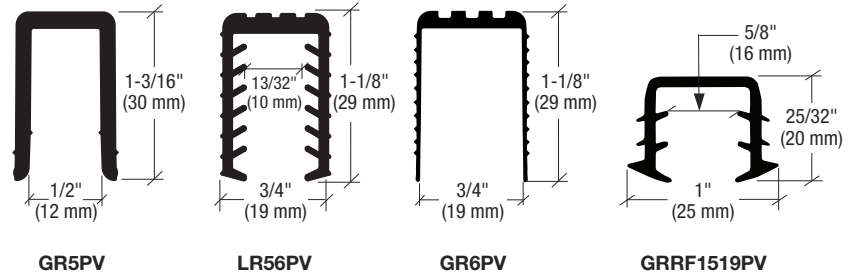

CRL Cap Rail Vinyl and Rubber Inserts are used with our Square, Low Profile, and Crisp Corner Low Profile 11 Gauge Cap Rails to securely attach the glass to metal. Flat black in color, they are designed to center the glass and protect the edge of the glass when inserted into the metal cap rail.

CAT. NO.	MATERIAL	USE WITH	SOLD BY
GR5PV	Vinyl	1/2" (12 mm) Glass	120" (3.05 m) Lengths
LR56PV	Rubber	9/16" (13.52 mm) Glass	100' (30.5 m) Rolls*
GR6PV	Rubber	5/8" (16 mm) Glass	100' (30.5 m) Rolls*
GRRF1519PV	Rubber	1/2" or 9/16" (12 or 13.52 mm) Glass ▲	20' (6.1 m) Rolls*

Minimum order: 1 stock length. 120" (3.05 m) lengths must ship common carrier. A Packing Charge will be added to orders of fewer than five lengths. Can be combined with other Glass Protection Vinyls for quantity pricing.  
\*Minimum order: 1 roll. ▲ For GRS15 and GR15 1-1/2" (38 mm) cap rails only.

## CRL Loctite® Metal Contact Cement

- The Strength of an Epoxy and the Speed of an Instant Adhesive
- Permanently Bonds Cap Rails, Hand Rails, and Their Accessories With Superior Holding Power Up to 4,900 psi
- Offers Handling Strength as Quickly as 60 Seconds, Full Cure in 24 Hours

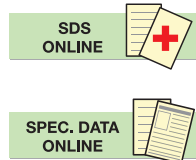

To permanently bond Metal Rails and their accessories we suggest this strong adhesive system from Loctite®, with two different Primers to best suit your assembly time frame.

Use Cat. No. 7649 to activate in 60 seconds, 60% of full strength in two minutes, and a full cure in 24 hours. When a longer curing time is needed use Cat. No. 7075 Primer to activate in five minutes, 60% of full strength in ten minutes, and a full cure in 24 hours.



CAT. NO. 32629  
Cement



Primers Only



CAT. NO. 7649  
60 Second Primer



CAT. NO. 7075  
5 Minute Primer

CAT. NO.	DESCRIPTION	ACTIVATION	CONTENTS
32629	Metal Contact Cement	---	1.69 Fl. Oz. (50 ml)
7649	Primer for Metal Contact Cement	60 Seconds	1.75 Fl. Oz. (52 ml)
7075	Primer for Metal Contact Cement	5 Minutes	4.5 Oz. (127 g)

Minimum order: 1 each.

## CRL 3M® Scotch-Brite® Hand Pads

- Cleans, Finishes, Blends, and Deburs Metal
- Great for Touch Up and Refinishing Brushed Stainless Steel Railing Systems
- Two Grades Available

CRL 3M® Scotch-Brite® Commercial Hand Pads are for general purpose cleaning and scouring. High-quality synthetic fiber will not rust or corrode. Hand Pads measure 6" x 9" (152 x 229 mm) and 1/4" (6 mm) thick.

The Fine Hand Pad is for surface conditioning. Perfect for cleaning, finishing, blending, and deburring for railing applications. The Coarse Hand Pad is for heavy-duty work. A high mineral content makes these pads cut fast to remove contaminants and oxides in your most demanding jobs. Comes one Hand Pad per pack. Minimum order is one each.



CAT. NO. SB7447F  
Scotch-Brite® Fine Hand Pad



CAT. NO. SB7440C  
Scotch-Brite® Coarse Hand Pad

Loctite is a registered trademark of Henkel Corporation.  
3M and Scotch-Brite are registered trademarks of 3M Company.

## CRL Extruded Aluminum Cap Rails for 1/2", 9/16", 5/8" or 3/4" (12, 13.52, 16 or 19 mm) Glass

- Connects to a Variety of Fabricated Corners and End Caps
- Custom Shapes and Sizes Available

CRL Extruded Aluminum Cap Rails are extruded from 6063-T6 grade, which is suitable for custom finishes such as anodizing, powder coating, etc. Use of our Cat. No. 7649 Primer and Cat. No. 32629 Metal Contact Cement (see page 239B) is required to achieve a secure and permanent bond at all connections. Use Connector Sleeves shown on pages 242B and 244B to connect Cap Rails.

**NOTE:** Cat. No. GR5PV Cap Rail Vinyl (see page 241B) and 95CBL Silicone (see page 125B) should be used to secure 1/2" (12 mm) tempered glass; Cat. No. LR56PV Cap Rail Rubber Insert (see page 241B) and 95CBL should be used to secure 9/16" (13.52 mm) laminated glass; Cat. No. GR6PV Cap Rail Rubber Insert (see page 241B) and 95CBL Silicone should be used to secure 5/8" (16 mm) tempered glass; Cat. No. GR7PV Cap Rail Vinyl (see page 241B) and 95CBL Silicone should be used to secure 3/4" (19 mm) tempered glass.

## For 1/2", 9/16" or 5/8" (12, 13.52 or 16 mm) Glass

### 1.9" (48 MM) DIAMETER EXTRUDED ALUMINUM CAP RAIL IN 240" (6.10 M) LENGTHS

CAT. NO.	GRADE	FINISH	THICKNESS	USE SLEEVE NO.
GR19M	6063-T6	Mill Aluminum	.125" (3 mm)	GR19CSM
GR19SA	6063-T6	Satin Anodized	.125" (3 mm)	GR19CSM
GR19DU	6063-T6	Dark Bronze Anodized	.125" (3 mm)	GR19CSM

Minimum order: 1 each. Sizes and finishes can be combined for quantity pricing.

### 2-1/2" (64 MM) DIAMETER EXTRUDED ALUMINUM CAP RAIL IN 240" (6.10 M) LENGTHS

CAT. NO.	GRADE	FINISH	THICKNESS	USE SLEEVE NO.
GR25M	6063-T6	Mill Aluminum	.125" (3 mm)	GR25CSM
GR25SA	6063-T6	Satin Anodized	.125" (3 mm)	GR25CSM
GR25DU	6063-T6	Dark Bronze Anodized	.125" (3 mm)	GR25CSM

Minimum order: 1 each. Sizes and finishes can be combined for quantity pricing. Must ship common carrier.

### 3" (76 MM) DIAMETER EXTRUDED ALUMINUM CAP RAIL IN 240" (6.10 M) LENGTHS

CAT. NO.	GRADE	FINISH	THICKNESS	USE SLEEVE NO.
GR30M	6063-T6	Mill Aluminum	.125" (3 mm)	GR30CSM
GR30SA	6063-T6	Satin Anodized	.125" (3 mm)	GR30CSM
GR30DU	6063-T6	Dark Bronze Anodized	.125" (3 mm)	GR30CSM

Minimum order: 1 each. Sizes and finishes can be combined for quantity pricing. Must ship common carrier.

### 3-1/2" (89 MM) DIAMETER EXTRUDED ALUMINUM CAP RAIL IN 240" (6.10 M) LENGTHS

CAT. NO.	GRADE	FINISH	THICKNESS	USE SLEEVE NO.
GR35M	6063-T6	Mill Aluminum	.125" (3 mm)	GR35CSM
GR35SA	6063-T6	Satin Anodized	.125" (3 mm)	GR35CSM
GR35DU	6063-T6	Dark Bronze Anodized	.125" (3 mm)	GR35CSM

Minimum order: 1 each. Sizes and finishes can be combined for quantity pricing. Must ship common carrier.

### 4" X 2-1/2" (102 X 64 MM) OVAL EXTRUDED ALUMINUM CAP RAIL IN 240" (6.10 M) LENGTHS

CAT. NO.	GRADE	FINISH	THICKNESS	USE SLEEVE NO.
GR0V4M	6063-T6	Mill Aluminum	.125" (3 mm)	GR0V4CSM
GR0V4SA	6063-T6	Satin Anodized	.125" (3 mm)	GR0V4CSM
GR0V4DU	6063-T6	Dark Bronze Anodized	.125" (3 mm)	GR0V4CSM

Minimum order: 1 each. Sizes and finishes can be combined for quantity pricing. Must ship common carrier.

## For 3/4" (19 mm) Glass

### 3" (76 MM) DIAMETER EXTRUDED ALUMINUM CAP RAIL IN 240" (6.10 M) LENGTHS

CAT. NO.	GRADE	FINISH	THICKNESS	USE SLEEVE NO.
GR307M	6063-T6	Mill Aluminum	.125" (3 mm)	GR30CSM
GR307SA	6063-T6	Satin Anodized	.125" (3 mm)	GR30CSM
GR307DU	6063-T6	Dark Bronze Anodized	.125" (3 mm)	GR30CSM

Minimum order: 1 each. Sizes and finishes can be combined for quantity pricing. Must ship common carrier.



or

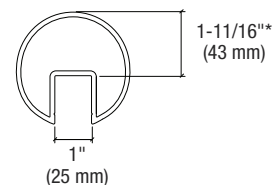
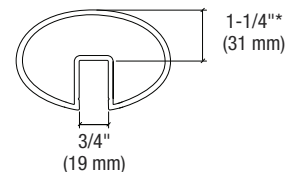
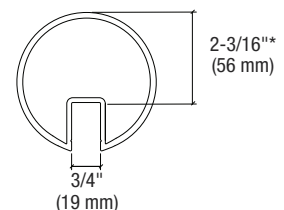
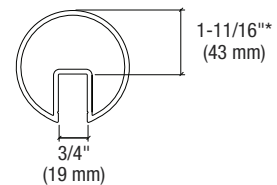
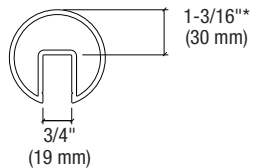
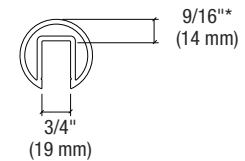
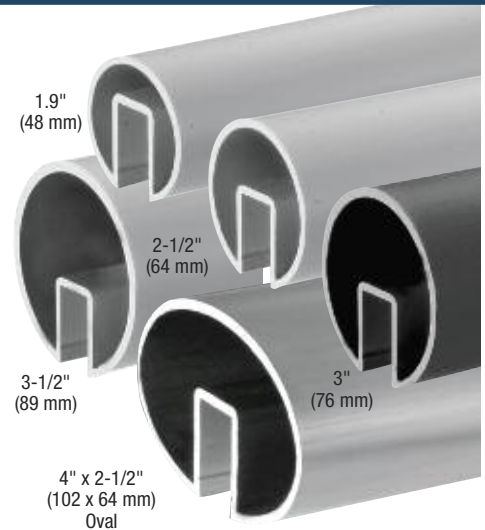

\* This dimension is used to calculate the glass size. Add the clearance for Protective Rubber Insert (see page 241B) or desired clearance required.



## CRL End Caps for Extruded Aluminum Cap Railing

CRL End Caps easily slip into the Aluminum Cap Railing. Use of our Cat. No. 7649 Primer and Cat. No. 32629 Metal Contact Cement (see page 239B) is required to achieve a secure and permanent bond.

### FOR 1.9" (48 MM) DIAMETER ALUMINUM CAP RAILING

CAT. NO.	GRADE	FINISH	FITS CAP RAIL NO.
GR19ECM	6063-T6	Mill Aluminum	GR19M
GR19ECSA	6063-T6	Satin Anodized	GR19SA
GR19ECDU	6063-T6	Dark Bronze Anodized	GR19DU

Minimum order: 1 each. All End Caps can be combined for quantity pricing.

### FOR 2-1/2" (64 MM) DIAMETER ALUMINUM CAP RAILING

CAT. NO.	GRADE	FINISH	FITS CAP RAIL NO.
GR25ECM	6063-T6	Mill Aluminum	GR25M
GR25ECSA	6063-T6	Satin Anodized	GR25SA
GR25ECDU	6063-T6	Dark Bronze Anodized	GR25DU

Minimum order: 1 each. All End Caps can be combined for quantity pricing.

### FOR 3" (76 MM) DIAMETER ALUMINUM CAP RAILING

CAT. NO.	GRADE	FINISH	FITS CAP RAIL NO.
GR30ECM	6063-T6	Mill Aluminum	GR30M
GR30ECSA	6063-T6	Satin Anodized	GR30SA
GR30ECDU	6063-T6	Dark Bronze Anodized	GR30DU

Minimum order: 1 each. All End Caps can be combined for quantity pricing.

- Available in Three Finishes
- Formed and Shaped to Fit
- Ready to Install



### FOR 3-1/2" (89 MM) DIAMETER ALUMINUM CAP RAILING

CAT. NO.	GRADE	FINISH	FITS CAP RAIL NO.
GR35ECM	6063-T6	Mill Aluminum	GR35M
GR35ECSA	6063-T6	Satin Anodized	GR35SA
GR35ECDU	6063-T6	Dark Bronze Anodized	GR35DU

Minimum order: 1 each. All End Caps can be combined for quantity pricing.

### FOR 4" X 2-1/2" (102 X 64 MM) OVAL ALUMINUM CAP RAILING

CAT. NO.	GRADE	FINISH	FITS CAP RAIL NO.
GR0V4ECM	6063-T6	Mill Aluminum	GR0V4M
GR0V4ECSA	6063-T6	Satin Anodized	GR0V4SA
GR0V4ECDU	6063-T6	Dark Bronze Anodized	GR0V4DU

Minimum order: 1 each. All End Caps can be combined for quantity pricing.

## CRL Stabilizing End Caps for Extruded Aluminum Cap Railing

- Available in Three Finishes
- Formed and Shaped to Fit
- Ready to Install

CRL Stabilizing End Caps easily slip into our Aluminum Cap Railing. Use of our Cat. No. 7649 Primer and Cat. No. 32629 Metal Contact Cement (see page 239B) is required to achieve a secure and permanent bond. Includes: 1/4" (6 mm) x 2" (51 mm) Lag Screw with 1/4" (6 mm) Nylon Spacer. **NOTE:** Each Stabilizing End Cap is supplied with a set of installation instructions.

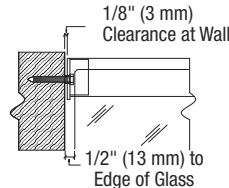

### FOR 3" (76 MM) DIAMETER ALUMINUM CAP RAILING

CAT. NO.	GRADE	FINISH	FITS CAP RAIL NO.
GR30SECM	6063-T6	Mill Aluminum	GR30M
GR30SECSA	6063-T6	Satin Anodized	GR30SA
GR30SECDU	6063-T6	Dark Bronze Anodized	GR30DU

Minimum order: 1 each. All End Caps can be combined for quantity pricing.

### FOR 3-1/2" (89 MM) DIAMETER ALUMINUM CAP RAILING

CAT. NO.	GRADE	FINISH	FITS CAP RAIL NO.
GR35SECM	6063-T6	Mill Aluminum	GR35M
GR35SECSA	6063-T6	Satin Anodized	GR35SA
GR35SECDU	6063-T6	Dark Bronze Anodized	GR35DU

Minimum order: 1 each. All End Caps can be combined for quantity pricing.

### FOR 4" X 2-1/2" (102 X 64 MM) OVAL ALUMINUM CAP RAILING

CAT. NO.	GRADE	FINISH	FITS CAP RAIL NO.
GR0V4SECM	6063-T6	Mill Aluminum	GR0V4M
GR0V4SECSA	6063-T6	Satin Anodized	GR0V4SA
GR0V4SECDU	6063-T6	Dark Bronze Anodized	GR0V4DU

Minimum order: 1 each. All End Caps can be combined for quantity pricing.

### FOR 1.9" (48 MM) DIAMETER ALUMINUM CAP RAILING

CAT. NO.	GRADE	FINISH	FITS CAP RAIL NO.
GR19SECM	6063-T6	Mill Aluminum	GR19M
GR19SECSA	6063-T6	Satin Anodized	GR19SA
GR19SECDU	6063-T6	Dark Bronze Anodized	GR19DU

Minimum order: 1 each. All End Caps can be combined for quantity pricing.

### FOR 2-1/2" (64 MM) DIAMETER ALUMINUM CAP RAILING

CAT. NO.	GRADE	FINISH	FITS CAP RAIL NO.
GR25SECM	6063-T6	Mill Aluminum	GR25M
GR25SECSA	6063-T6	Satin Anodized	GR25SA
GR25SECDU	6063-T6	Dark Bronze Anodized	GR25DU

Minimum order: 1 each. All End Caps can be combined for quantity pricing.

## CRL Cap Rail Vinyl and Rubber Inserts

- Sizes for 1/2", 9/16", 5/8" and 3/4" (12, 13.52, 16, and 19 mm) Glass

CAT. NO.	USE WITH	SOLD BY
GR5PV	1/2" (12 mm) Glass	120" (3.05 m) Length
LR56PV	9/16" (13.52 mm) Glass	100' (30.5 m) Roll*
GR6PV	5/8" (16 mm) Glass	100' (30.5 m) Roll*
GR7PV	3/4" (19 mm) Glass	120" (3.05 m) Length

Minimum order: 1 stock length. \*Minimum order: 1 roll (100 feet). Sizes can be combined for quantity pricing. A Packing Charge will be added to orders of fewer than five combined lengths. Stock lengths longer than 108" (2.74 m) must ship common carrier, unless you specify we cut them for U.P.S. A Cutting Charge will apply.

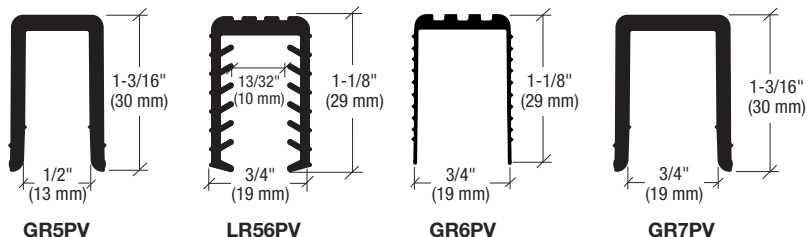

CRL Cap Rail Vinyl and Rubber Inserts should be used to provide a protective barrier between metal and glass. Use 95CBL Silicone (see page 125B) to secure the Vinyl or Rubber inside the pocket of the Cap Rail and also to the glass.



## CRL Extruded Aluminum Cap Railings 90 Degree Horizontal Corners for 1/2", 9/16", or 5/8" (12, 13.52, or 16 mm) Glass

- Welded and Ready to Paint
- 6063-T6 Grade Mill Aluminum
- Requires Two Connector Sleeves (Not Included)
- 135 Degree and Vertical Corners Are Also Available - Go to [crlaurence.com](http://crlaurence.com)



or



Interior slip-fit Horizontal Corners for 1/2", 9/16", or 5/8" (12, 13.52, or 16 mm) thick glass allow for hairline joint assemblies with straight lengths of CRL Mill Aluminum Cap Rail. Use of our Cat. No. 7649 Primer and Cat. No. 32629 Metal Contact Cement (see page 239B) is required to achieve a secure and permanent bond. Two Connector Sleeves are required for use with each corner (see below).

Each Horizontal Corner is fabricated and individually packed. **NOTE:** Our mill aluminum corners are welded for painted finishes only. For all anodized finishes please see page 243B for Internal Corner Splices that create an architecturally pleasing mitered joint. Please contact CRL's Railing Technical Sales for more information or a quote.

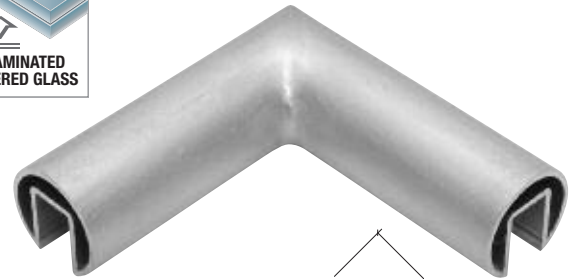

Always use appropriate Connector Sleeves (see below)

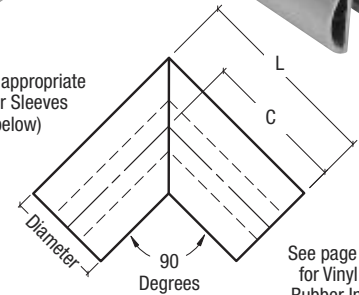

See page 241B for Vinyl and Rubber Inserts

### FOR 1.9" (48 MM) DIAMETER ALUMINUM CAP RAILING

CAT. NO.	GRADE	FINISH	DIMENSIONS
GR19HM	6063-T6	Mill Aluminum	L=6" (152 mm) C=5-1/16" (129 mm)

Minimum order: 1 each. All Railing Corners can be combined for quantity pricing.

### FOR 2-1/2" (64 MM) DIAMETER ALUMINUM CAP RAILING

CAT. NO.	GRADE	FINISH	DIMENSIONS
GR25HM	6063-T6	Mill Aluminum	L=6" (152 mm) C=4-3/4" (121 mm)

Minimum order: 1 each. All Railing Corners can be combined for quantity pricing.

### FOR 3" (76 MM) DIAMETER ALUMINUM CAP RAILING

CAT. NO.	GRADE	FINISH	DIMENSIONS
GR30HM	6063-T6	Mill Aluminum	L=6" (152 mm) C=4-1/2" (114 mm)

Minimum order: 1 each. All Railing Corners can be combined for quantity pricing.

### FOR 3-1/2" (89 MM) DIAMETER ALUMINUM CAP RAILING

CAT. NO.	GRADE	FINISH	DIMENSIONS
GR35HM	6063-T6	Mill Aluminum	L=6" (152 mm) C=4-1/4" (108 mm)

Minimum order: 1 each. All Railing Corners can be combined for quantity pricing.

### FOR 4" X 2-1/2" (102 X 64 MM) OVAL ALUMINUM CAP RAILING

CAT. NO.	GRADE	FINISH	DIMENSIONS
GR0V4HM	6063-T6	Mill Aluminum	L=6" (152 mm) C=4" (102 mm)

Minimum order: 1 each. All Railing Corners can be combined for quantity pricing.

## CRL Connector Sleeves for Extruded Aluminum Cap Railing

- Formed, Shaped to Fit, and Ready to Install
- Provides Proper Alignment at Splices

CRL Connector Sleeves are used to connect and provide proper alignment between railing splices and railing-to-corner splices. Connector Sleeves are 5" (127 mm) long, and must be compressed to fit inside the Aluminum Cap Railing. Use of our Cat. No. 7649 Primer and Cat. No. 32629 Metal Contact Cement (see page 239B) is required to achieve a secure and permanent bond.



**IMPORTANT INSTALLATION NOTE:**  
Always use Connector Sleeves made of the same metal as the Cap Rail, Cap Rail Corner, or Hand Rail metal to be joined.



### FOR 1.9" (48 MM) DIAMETER ROUND ALUMINUM CAP RAILING

CAT. NO.	MATERIAL	FOR USE WITH
GR19CSM	Mill Aluminum	GR19M/GR19SA/GR19DU Cap Rails and all 1.9" (48 mm) Aluminum Cap Rail Corners

### FOR 2-1/2" (64 MM) DIAMETER ROUND ALUMINUM CAP RAILING

CAT. NO.	MATERIAL	FOR USE WITH
GR25CSM	Mill Aluminum	GR25M/GR25SA/GR25DU Cap Rails and all 2-1/2" (64 mm) Aluminum Cap Rail Corners

### FOR 3" (76 MM) DIAMETER ROUND ALUMINUM CAP RAILING

CAT. NO.	MATERIAL	FOR USE WITH
GR30CSM	Mill Aluminum	GR30M/GR30SA/GR30DU Cap Rails and all 3" (76 mm) Aluminum Cap Rail Corners

### FOR 3-1/2" (89 MM) DIAMETER ROUND ALUMINUM CAP RAILING

CAT. NO.	MATERIAL	FOR USE WITH
GR35CSM	Mill Aluminum	GR35M/GR35SA/GR35DU Cap Rails and all 3-1/2" (89 mm) Aluminum Cap Rail Corners

### FOR 4" X 2-1/2" (102 X 64 MM) OVAL ALUMINUM CAP RAILING

CAT. NO.	MATERIAL	FOR USE WITH
GR0V4CSM	Mill Aluminum	GR0V4M/GR0V4SA/GR0V4DU Cap Rails and all 4" x 2-1/2" (102 x 64 mm) Aluminum Corners

Minimum order: 1 each. All Connector Sleeves can be combined for quantity pricing.



Mill Aluminum Round



Mill Aluminum Oval

## CRL 90 Degree Horizontal Internal Splice Sleeves for Extruded Aluminum Cap Railing

- Internal Sleeves for Satin Anodized or Dark Bronze Anodized Applications
- Provides Proper Alignment for Extruded Aluminum Cap Railing at Splice Locations
- Custom Angles Are Also Available

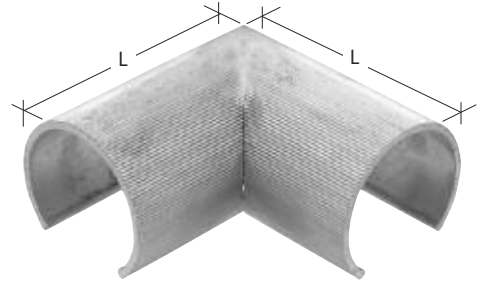
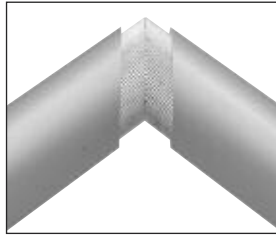

CAT. NO.	SPLICE SLEEVES FOR	"L" LENGTH	FOR USE WITH
<b>1S1990M</b>	1.9" (48 mm) Cap Rail	4" (102 mm)	GR19SA, GR19DU, GR19M
<b>1S2590M</b>	2-1/2" (64 mm) Cap Rail	4" (102 mm)	GR25SA, GR25DU, GR25M
<b>1S3090M</b>	3" (76 mm) Cap Rail	4" (102 mm)	GR30SA, GR30DU, GR30M
<b>1S3590M</b>	3-1/2" (89 mm) Cap Rail	5" (127 mm)	GR35SA, GR35DU, GR35M
<b>1SOV490M</b>	4" x 2-1/2" (102 x 64 mm) Oval Cap Rail	5" (127 mm)	GR0V4SA, GR0V4DU, GR0V4M

Minimum order: 1 each. All Splice Sleeves can be combined for quantity pricing.

CRL 90 Degree Horizontal Internal Splice Sleeves are used to connect and provide proper alignment between our Extruded Aluminum Cap Rails. The Splice Sleeves must be compressed to fit inside the Top Cap. Use of our Cat. No. 7649 Primer and Cat. No. 32629 Metal Contact Cement (see page 239B) is required to achieve a secure and permanent bond at all connections.

## CRL 135 Degree Horizontal Internal Splice Sleeves for Extruded Aluminum Cap Railing

- Internal Sleeves for Satin Anodized or Dark Bronze Anodized Applications
- Provides Proper Alignment for Extruded Aluminum Cap Railing at Splice Locations
- Custom Angles Are Also Available

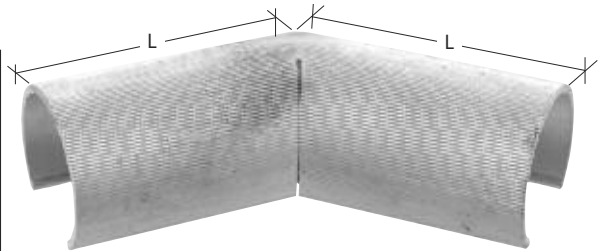
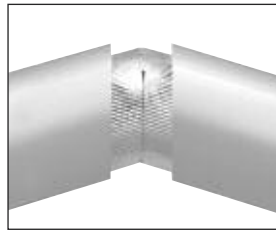

CAT. NO.	SPLICE SLEEVES FOR	"L" LENGTH	FOR USE WITH
<b>1S19135M</b>	1.9" (48 mm) Cap Rail	4" (102 mm)	GR19SA, GR19DU, GR19M
<b>1S25135M</b>	2-1/2" (64 mm) Cap Rail	4" (102 mm)	GR25SA, GR25DU, GR25M
<b>1S30135M</b>	3" (76 mm) Cap Rail	4" (102 mm)	GR30SA, GR30DU, GR30M
<b>1S35135M</b>	3-1/2" (89 mm) Cap Rail	5" (127 mm)	GR35SA, GR35DU, GR35M
<b>1SOV4135M</b>	4" x 2-1/2" (102 x 64 mm) Oval Cap Rail	5" (127 mm)	GR0V4SA, GR0V4DU, GR0V4M

Minimum order: 1 each. All Splice Sleeves can be combined for quantity pricing.

CRL 135 Degree Horizontal Internal Splice Sleeves are used to connect and provide proper alignment between our Extruded Aluminum Cap Rails. The Splice Sleeves must be compressed to fit inside the Top Cap. Use of our Cat. No. 7649 Primer and Cat. No. 32629 Metal Contact Cement (see page 239B) is required to achieve a secure and permanent bond at all connections.

## CRL 90 Degree Vertical Internal Splice Sleeves for Extruded Aluminum Cap Railing

- Internal Sleeves for Satin Anodized or Dark Bronze Anodized Applications
- Provides Proper Alignment for Extruded Aluminum Cap Railing at Splice Locations
- Custom Angles Are Also Available

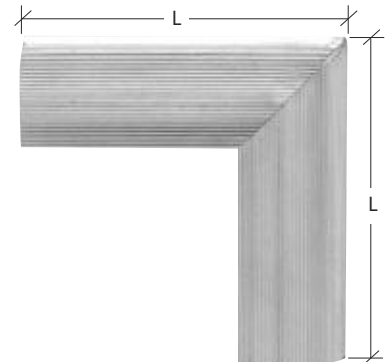

CAT. NO.	SPLICE SLEEVES FOR	"L" LENGTH	FOR USE WITH
<b>1S19V90M</b>	1.9" (48 mm) Cap Rail	4" (102 mm)	GR19SA, GR19DU, GR19M
<b>1S25V90M</b>	2-1/2" (64 mm) Cap Rail	4" (102 mm)	GR25SA, GR25DU, GR25M
<b>1S30V90M</b>	3" (76 mm) Cap Rail	4" (102 mm)	GR30SA, GR30DU, GR30M
<b>1S35V90M</b>	3-1/2" (89 mm) Cap Rail	5" (127 mm)	GR35M, GR35SA, GR35DU
<b>1SOV4V90M</b>	4" x 2-1/2" (102 x 64 mm) Oval Cap Rail	5" (127 mm)	GR0V4SA, GR0V4DU, GR0V4M

Minimum order: 1 each. All Splice Sleeves can be combined for quantity pricing.

CRL 90 Degree Vertical Internal Splice Sleeves are used to connect and provide proper alignment between our Extruded Aluminum Cap Rails. The Splice Sleeves must be compressed to fit inside the Top Cap. Use of our Cat. No. 7649 Primer and Cat. No. 32629 Metal Contact Cement (see page 239B) is required to achieve a secure and permanent bond at all connections.



## CRL Custom Cap Railing Corners and Splice Sleeves

- For 1/2", 9/16", or 5/8" (12, 13.52, or 16 mm) Thick Glass

Because we manufacture our own corners we can custom design and fabricate just about any horizontal or vertical configuration your Cap Railing project requires. Whether you are working with stainless or brass, we can accommodate your needs. Contact CRL Railing Technical Sales for design and ordering assistance, or go to [crlaurence.com/cap-railing](http://crlaurence.com/cap-railing).

### CRL Custom Round Top Cap Corners

- Horizontal, Upper, and Lower Incline Welded Corners Made to Your Specifications
- Three Architectural Finishes, Custom Finishes Also Available
- Other Diameters and Profiles Available
- Specify 304 or 316 Grade Stainless
- Brass is C260 Grade

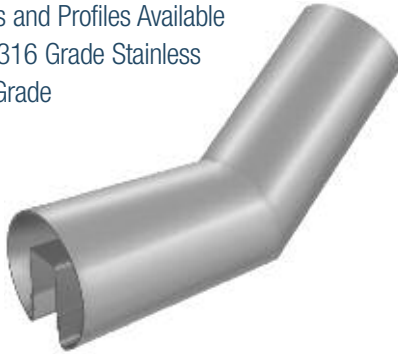

BRUSHED STAINLESS CAT. NO.	POLISHED STAINLESS CAT. NO.	POLISHED BRASS CAT. NO.	CAP RAIL DIAMETER
GR15BSC	GR15PSC	GR15PBC	1-1/2" (38 mm)
GR16BSC	GR16PSC	GR16PBC	1.66" (42 mm)
GR20BSC	GR20PSC	GR20PBC	2" (51 mm)
GR25BSC	GR25PSC	GR25PBC	2-1/2" (64 mm)
GR30BSC	GR30PSC	GR30PBC	3" (76 mm)
GR35BSC	GR35PSC	GR35PBC	3-1/2" (89 mm)
GR40BSC	GR40PSC	GR40PBC	4" (102 mm)

Minimum order: 1 each.

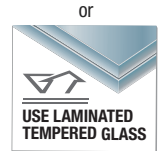

### CRL Custom Square Top Cap Corners

- Horizontal, Upper, and Lower Incline Welded Corners Made to Your Specifications
- Two Architectural Finishes, Custom Finishes Also Available
- Standard and Crisp Corner Available
- Specify 304 or 316 Grade Stainless



BRUSHED STAINLESS CAT. NO.	POLISHED STAINLESS CAT. NO.	SQUARE CAP RAIL SIZE
GRS15BSC	GRS15PSC	1-1/2" (38 mm)
GRSC15BSC	GRSC15PSC	1-1/2" (38 mm) Crisp Corner
GRS20BSC	GRS20PSC	2" (51 mm)
GRSC20BSC	GRSC20PSC	2" (51 mm) Crisp Corner
GRS25BSC	GRS25PSC	2-1/2" (64 mm)
GRSC25BSC	GRSC25PSC	2-1/2" (64 mm) Crisp Corner
GRS30BSC	GRS30PSC	3" (76 mm)
GRSC30BSC	GRSC30PSC	3" (76 mm) Crisp Corner

Minimum order: 1 each.

### CRL Custom U-Shape Top Cap Corners

- Horizontal, Upper, and Lower Incline Welded Corners Made to Your Specifications
- Two Architectural Finishes, Custom Finishes Also Available
- Standard and Crisp Corner Available
- Specify 304 or 316 Grade Stainless



BRUSHED STAINLESS CAT. NO.	POLISHED STAINLESS CAT. NO.	U-SHAPE CAP RAIL SIZE
GRUC5BSC	GRUC5PSC	7/8" x 1-1/2" (22 x 38 mm)
GRCF5BSC	GRCF5PSC	7/8" x 1-1/2" (22 x 38 mm) Crisp Corner
GRCR5BSC	GRCR5PSC	7/8" x 1-1/2" (22 x 38 mm) Crisp Corner Round Top
GRL10BSC	GRL10PSC	1" x 1-5/16" (25 x 33 mm)
GRLC10BSC	GRLC10PSC	1" x 1-5/16" (25 x 33 mm) Crisp Corner

Minimum order: 1 each.

### CRL Custom Fabricated Internal Splice Sleeves

- Custom Angled Internal Splice Sleeves Made to Your Specifications
- Work With CRL Stock Length Aluminum Top Caps
- Constructed of Mill Aluminum
- Other Diameters and Profiles Available

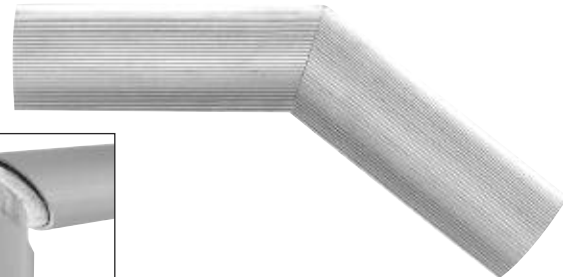

CAT. NO.	FOR USE WITH
1S19MC	1.9" (48 mm) Cap Rail, GR19SA, GR19DU, GR19M
1S25MC	2-1/2" (64 mm) Cap Rail, GR25SA, GR25DU, GR25M
1S30MC	3" (76 mm) Cap Rail, GR30SA, GR30DU, GR30M
1S35MC	3-1/2" (89 mm) Cap Rail, GR35SA, GR35DU, GR35M
1S0V4MC	4" X 2-1/2" (102 X 64 mm) Oval Cap Rail, GR0V4SA, GR0V4DU, GR0V4M

Minimum order: 1 each.

## Elegant Style.... Quality Craftsmanship

- Cap Rails are Available in Aluminum and Wood for 1/2" (12 mm) Glass, and Aluminum for 3/4" (19 mm) Glass
- Satin Anodized, Dark Bronze Anodized, Plus Mill Aluminum Available From Stock
- Variety of Eight Standard Hardwoods to Choose From
- Sold in 120" (3.05 m) Stock Lengths or Custom Fabricated to Size

CRL Blumcraft® prides itself in delivering the highest quality products to the architectural metal and glass industry. Our ongoing policy is to blend beauty and functionality into each and every railing system we manufacture.

For pricing or ordering assistance contact CRL Railing Technical Sales at (800) 421-6144 in the U.S., (877) 421-6144 from Canada, or (323) 588-1281 International. Ask for Extension 7730. You may also fax your requirements to CRL Railing Technical Sales at (800) 587-7501 in the U.S., or (323) 584-5289 (Canada or International). You can also send us an email at [railings@crlaurence.com](mailto:railings@crlaurence.com).

**BLUMCRAFT®**  
A DIVISION OF C.R. LAURENCE CO., INC.

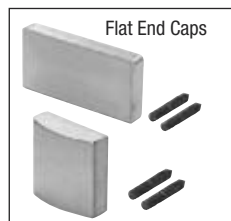

**339 Series**

**324 Series**

**3243 Series**

339, 324, and 3243 Series Cap Rails use ST302 Adapter Strips (see page 251B).

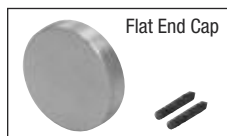

**338 Series**

**337 Series**

337 Series Cap Rails use ST302 Adapter Strips.  
338 Series Cap Rails use ST307 Adapter Strips (see page 251B).

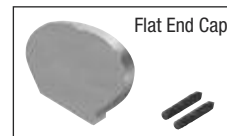

**376 Series**

376 Series Cap Rails use ST302 Adapter Strips (see page 251B).

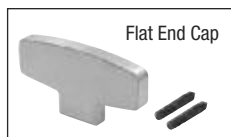

**398 Series**

398 Series Cap Rails use ST302 Adapter Strips (see page 251B).



**Flat End Cap**

636, 637, and 638 Series Cap Rails use ST300 Adapter Strips (see page 251B).



**636, 637, and 638 Series**

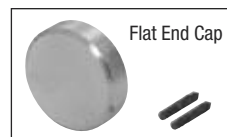

**346 and 347 Series**

346 and 347 Series Cap Rails use ST302 Adapter Strips (see page 251B).



**397 Series**

**Flat End Caps**

**372 Series**

**373 Series**

397, 372, and 373 Series Cap Rails use ST307 Adapter Strips (see page 251B).



**Flat End Caps**



**631 Series**

**632 Series**

**633 Series**

631, 632, and 633 Series Cap Rails use ST300 Adapter Strips (see page 251B).



go to [crlaurence.com](http://crlaurence.com) to search for

**cap-railing**

**Search**

or enter the Catalog Number for complete product information

**245B**

**TOLL Phone:** (800) 421-6144  
**FREE Fax:** (800) 262-3299  
From Anywhere in the U.S. or Canada

**CRL®**  
**ALUMINUM**

## CRL Blumcraft® 324, 3243, and 339 Series Extruded Aluminum Cap Rails

- Extruded Heavy-Duty Solid Aluminum Construction Models for 1/2" and 3/4" (12 and 19 mm) Monolithic Tempered Glass
- Ready to Install
- Two Architectural Finishes, Plus Mill Aluminum Available From Stock
- Sold in 120" (3.05 m) Stock Lengths or Custom Fabricated to Size
- Stainless Steel Adapter Strips Sold Separately (See Page 251B)

CRL Blumcraft's top quality Extruded Cap Rails are produced from 6063-T5 aluminum and offered in two architectural finishes, plus mill aluminum. Cap Rails are sold in stock lengths or can be custom fabricated to size. The use of Stainless Steel Adapter Strips, Very High Bond Tape, and Splice Pins are required during the installation process (see page 251B).

When using CRL Blumcraft's 324, 339, and 3243 Series Cap Rails, it is important to install the Stainless Steel Adapter Strips onto the glass edge with Very High Bond Tape before installing your Cap Rail (see page 251B for more information).

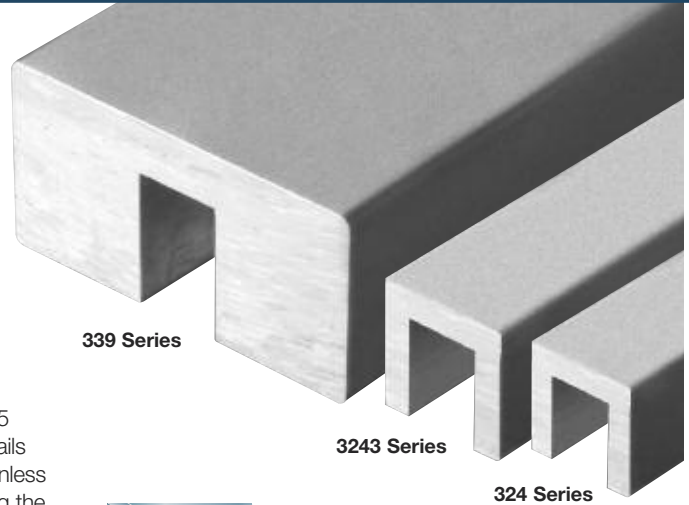

Install Cap Rail over Stainless Steel Adapter Strips on glass edge.



Use Cat. No. 22A58 Splice Pins for a secure joint.

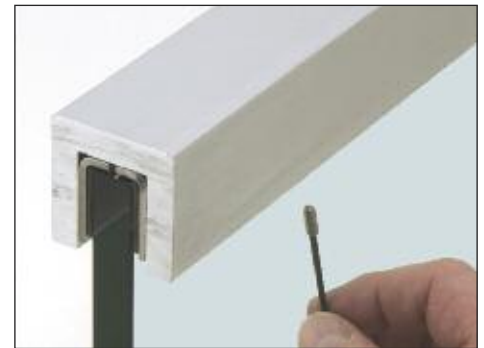

**NOTE:** Each Cap Rail comes complete with pre-drilled holes 24" (610 mm) on center and set screws along one side of the Cap Rail for proper attachment to the Adapter Strips.

### 339 SERIES ALUMINUM CAP RAIL FOR 1/2" (12 MM) GLASS IN 120" (3.05 M) LENGTHS

CAT. NO.	GRADE	FINISH	"W" WIDTH	"D" DEPTH	USE ADAPTER STRIP NO.	USE SPLICE PIN NO.
339SA	6063-T5	Satin Anodized	3/4" (19 mm)	1/2" (13 mm)	ST302	22A58
339DU	6063-T5	Dark Bronze Anodized	3/4" (19 mm)	1/2" (13 mm)	ST302	22A58
339M	6063-T5	Mill Aluminum	3/4" (19 mm)	1/2" (13 mm)	ST302	22A58

Minimum order: 1 each. All Aluminum Cap Rail can be combined for quantity pricing. Must ship common carrier.

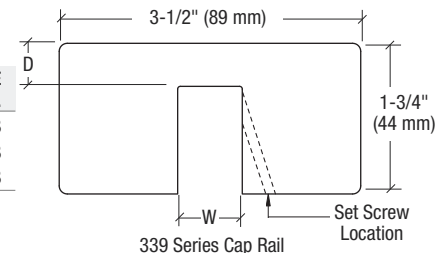

339 Series Cap Rail

### 3243 SERIES ALUMINUM CAP RAIL FOR 3/4" (19 MM) GLASS IN 120" (3.05 M) LENGTHS

CAT. NO.	GRADE	FINISH	"W" WIDTH	"D" DEPTH	USE ADAPTER STRIP NO.	USE SPLICE PIN NO.
3243SA	6063-T5	Satin Anodized	1" (25 mm)	3/8" (10 mm)	ST302	22A58
3243DU	6063-T5	Dark Bronze Anodized	1" (25 mm)	3/8" (10 mm)	ST302	22A58
3243M	6063-T5	Mill Aluminum	1" (25 mm)	3/8" (10 mm)	ST302	22A58

Minimum order: 1 each. All Aluminum Cap Rail can be combined for quantity pricing. Must ship common carrier.

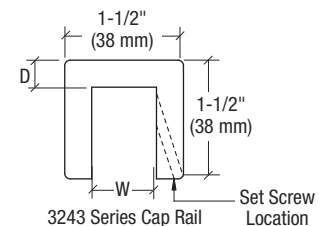

3243 Series Cap Rail

### 324 SERIES ALUMINUM CAP RAIL FOR 1/2" (12 MM) GLASS IN 120" (3.05 M) LENGTHS

CAT. NO.	GRADE	FINISH	"W" WIDTH	"D" DEPTH	USE ADAPTER STRIP NO.	USE SPLICE PIN NO.
324SA	6063-T5	Satin Anodized	3/4" (19 mm)	5/16" (8 mm)	ST302	22A58
324DU	6063-T5	Dark Bronze Anodized	3/4" (19 mm)	5/16" (8 mm)	ST302	22A58
324M	6063-T5	Mill Aluminum	3/4" (19 mm)	5/16" (8 mm)	ST302	22A58

Minimum order: 1 each. All Aluminum Cap Rail can be combined for quantity pricing. Must ship common carrier.

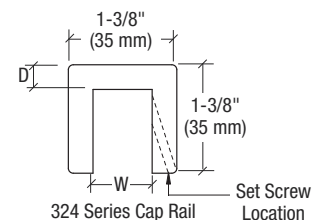

324 Series Cap Rail



## CRL Blumcraft® 337 and 338 Series Extruded Aluminum Cap Rails

- Extruded Heavy-Duty Solid Aluminum Construction for 1/2" (12 mm) Monolithic Tempered Glass
- Ready to Install
- Two Architectural Finishes, Plus Mill Aluminum Available From Stock
- Sold in 120" (3.05 m) Stock Lengths or Custom Fabricated to Size
- Stainless Steel Adapter Strips Sold Separately (See Page 251B)

CRL Blumcraft's top quality American-made Extruded Cap Rails are produced from 6063-T5 aluminum and are offered in two architectural finishes, plus mill aluminum. Cap Rails are sold in stock lengths or can be custom fabricated to size. The use of Stainless Steel Adapter Strips, Very High Bond Tape, and Splice Pins are required during the installation process (see page 251B).

When using CRL Blumcraft's 337 and 338 Series Aluminum Cap Rails, it is important to install the Stainless Steel Adapter Strips onto the glass edge with Very High Bond Cladding Tape before installing your Cap Rail (see page 251B for more information).

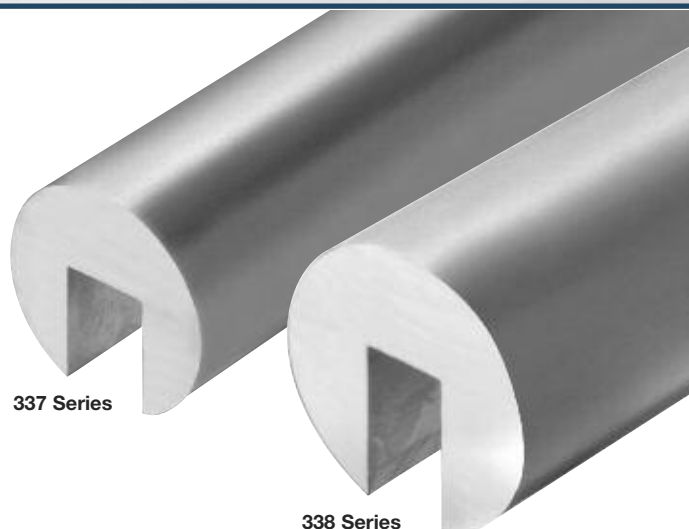

337 Series

338 Series



Install Cap Rail over Stainless Steel Adapter Strips on glass edge.



**NOTE:** Each Cap Rail comes complete with pre-drilled holes 24" (610 mm) on center with set screws along one side of the Cap Rail for proper attachment to the Adapter Strips.

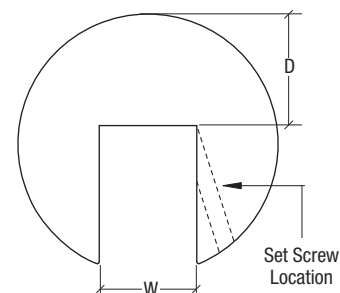

337 Series Cap Rail

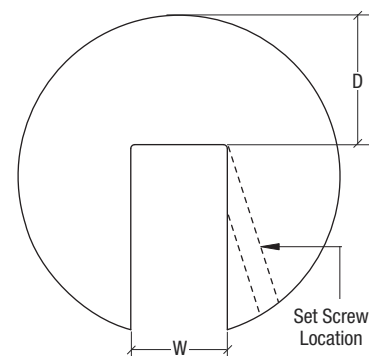

338 Series Cap Rail

### 337 SERIES 2" (51 MM) DIAMETER ALUMINUM CAP RAIL IN 120" (3.05 M) LENGTHS

CAT. NO.	GRADE	FINISH	"W" WIDTH	"D" DEPTH	USE ADAPTER STRIP NO.	USE SPLICE PIN NO.
337SA	6063-T5	Satin Anodized	3/4" (19 mm)	13/16" (21 mm)	ST302	22A58
337DU	6063-T5	Dark Bronze Anodized	3/4" (19 mm)	13/16" (21 mm)	ST302	22A58
337M	6063-T5	Mill Aluminum	3/4" (19 mm)	13/16" (21 mm)	ST302	22A58

Minimum order: 1 each. All Aluminum Cap Rail can be combined for quantity pricing. Must ship common carrier.

### 338 SERIES 2-1/2" (64 MM) DIAMETER ALUMINUM CAP RAIL IN 120" (3.05 M) LENGTHS

CAT. NO.	GRADE	FINISH	"W" WIDTH	"D" DEPTH	USE ADAPTER STRIP NO.	USE SPLICE PIN NO.
338SA	6063-T5	Satin Anodized	3/4" (19 mm)	7/8" (22 mm)	ST307	22A58
338DU	6063-T5	Dark Bronze Anodized	3/4" (19 mm)	7/8" (22 mm)	ST307	22A58
338M	6063-T5	Mill Aluminum	3/4" (19 mm)	7/8" (22 mm)	ST307	22A58

Minimum order: 1 each. All Aluminum Cap Rail can be combined for quantity pricing. Must ship common carrier.

## CRL Blumcraft® 376 and 398 Series Extruded Aluminum Cap Rails

- Extruded Heavy-Duty Solid Aluminum Construction for 1/2" (12 mm) Monolithic Tempered Glass
- Ready to Install
- Two Architectural Finishes, Plus Mill Aluminum Available From Stock
- Sold in 120" (3.05 m) Stock Lengths or Custom Fabricated to Size
- Custom Fabricated 3/4" (19 mm) Glass Cap Rails Are Also Available
- Stainless Steel Adapter Strips Sold Separately (See Page 251B)

CRL Blumcraft's top quality Extruded Cap Rails are produced from 6063-T5 aluminum and offered in two architectural finishes, plus mill aluminum. Cap Rails are sold in stock lengths or can be custom fabricated to size. The use of Stainless Steel Adapter Strips, Very High Bond Tape, and Splice Pins are required during the installation process (see page 251B).

When using CRL Blumcraft's 376 and 398 Series Cap Rails, it is important to install the Stainless Steel Adapter Strips onto the glass edge with Very High Bond Tape before installing your Cap Rail (see page 251B for more information).



Install Cap Rail over Stainless Steel Adapter Strips on glass edge.



Use Cat. No. 22A58 Splice Pins for a secure joint.



**NOTE:** Each Cap Rail comes complete with pre-drilled holes 24" (610 mm) on center and set screws along one side of the Cap Rail for proper attachment to the Adapter Strips.

### 376 SERIES ELLIPTICAL ALUMINUM CAP RAIL IN 120" (3.05 M) LENGTHS

CAT. NO.	FINISH	"W" WIDTH	"D" DEPTH	USE ADAPTER STRIP NO.	USE SPLICE PIN NO.
376SA	Satin Anodized	3/4" (19 mm)	1-1/8" (29 mm)	ST302	22A58
376DU	Dark Bronze Anodized	3/4" (19 mm)	1-1/8" (29 mm)	ST302	22A58
376M	Mill Aluminum	3/4" (19 mm)	1-1/8" (29 mm)	ST302	22A58

Minimum order: 1 each. All Aluminum Cap Rail can be combined for quantity pricing. Must ship common carrier.

### 398 SERIES 4" (102 MM) WIDE RECTANGULAR ALUMINUM CAP RAIL IN 120" (3.05 M) LENGTHS

CAT. NO.	FINISH	"W" WIDTH	"D" DEPTH	USE ADAPTER STRIP NO.	USE SPLICE PIN NO.
398SA	Satin Anodized	3/4" (19 mm)	9/16" (14 mm)	ST302	22A58
398DU	Dark Bronze Anodized	3/4" (19 mm)	9/16" (14 mm)	ST302	22A58
398M	Mill Aluminum	3/4" (19 mm)	9/16" (14 mm)	ST302	22A58

Minimum order: 1 each. All Aluminum Cap Rail can be combined for quantity pricing. Must ship common carrier.

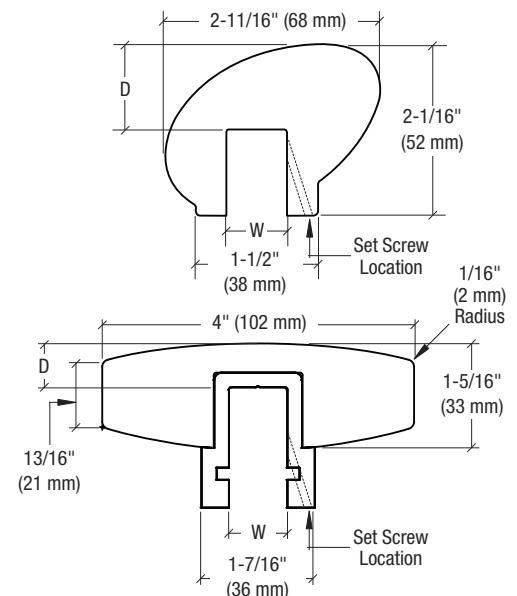

## CRL Blumcraft® 636, 637, and 638 Series Extruded Aluminum Cap Rails

- Heavy-Duty Extruded Aluminum Construction for 1/2" (12 mm) Monolithic Tempered Glass
- Ready to Install
- Two Architectural Finishes, Plus Mill Available from Stock
- Sold in 120" (3.05 m) Stock Lengths or Custom Fabricated to Size
- Stainless Steel Adapter Strips Sold Separately (See Page 251B)



636 Series

637 Series

638 Series

CRL Blumcraft's top quality Extruded Cap Rails are produced from 6063-T5 aluminum and offered in two architectural finishes, plus mill aluminum. Cap Rails are sold in stock lengths or can be custom fabricated to size. The use of Stainless Steel Adapter Strips, Very High Bond Tape, and Splice Pins are required during the installation process (see page 251B).

Each Cap Rail comes complete with pre-drilled holes 24" (610 mm) on center and set screws along one side of the Cap Rail for proper attachment to the Adapter Strips.

When using Blumcraft's 636, 637, and 638 Series Cap Rails, it is important to install the Stainless Steel Adapter Strips onto the glass edge with Very High Bond Tape before installing your Cap Rail (see page 251B for more information).

Caps Rails shown with Adapter Strips which are sold separately (see page 251B).

### 636 SERIES 1-3/4" X 4" (45 X 102 MM) ALUMINUM CAP RAIL IN 120" (3.05 M) LENGTHS

CAT. NO.	GRADE	FINISH	"W" WIDTH	"D" DEPTH	USE ADAPTER STRIP NO.	USE SPLICE PIN NO.
636SA	6063-T5	Satin Anodized	3/4" (19 mm)	1-3/4" (45 mm)	ST300	22A58
636DU	6063-T5	Dark Bronze Anodized	3/4" (19 mm)	1-3/4" (45 mm)	ST300	22A58
636M	6063-T5	Mill Aluminum	3/4" (19 mm)	1-3/4" (45 mm)	ST300	22A58

Minimum order: 1 each. All Aluminum Cap Rail can be combined for quantity pricing. Must ship common carrier.

### 637 SERIES 1-3/4" X 5" (45 X 127 MM) ALUMINUM CAP RAIL IN 120" (3.05 M) LENGTHS

CAT. NO.	GRADE	FINISH	"W" WIDTH	"D" DEPTH	USE ADAPTER STRIP NO.	USE SPLICE PIN NO.
637SA	6063-T5	Satin Anodized	3/4" (19 mm)	2-3/4" (70 mm)	ST300	22A58
637DU	6063-T5	Dark Bronze Anodized	3/4" (19 mm)	2-3/4" (70 mm)	ST300	22A58
637M	6063-T5	Mill Aluminum	3/4" (19 mm)	2-3/4" (70 mm)	ST300	22A58

Minimum order: 1 each. All Aluminum Cap Rail can be combined for quantity pricing. Must ship common carrier.

### 638 SERIES 1-3/4" X 6" (45 X 152 MM) ALUMINUM CAP RAIL IN 120" (3.05 M) LENGTHS

CAT. NO.	GRADE	FINISH	"W" WIDTH	"D" DEPTH	USE ADAPTER STRIP NO.	USE SPLICE PIN NO.
638SA	6063-T5	Satin Anodized	3/4" (19 mm)	3-3/4" (95 mm)	ST300	22A58
638DU	6063-T5	Dark Bronze Anodized	3/4" (19 mm)	3-3/4" (95 mm)	ST300	22A58
638M	6063-T5	Mill Aluminum	3/4" (19 mm)	3-3/4" (95 mm)	ST300	22A58

Minimum order: 1 each. All Aluminum Cap Rail can be combined for quantity pricing. Must ship common carrier.

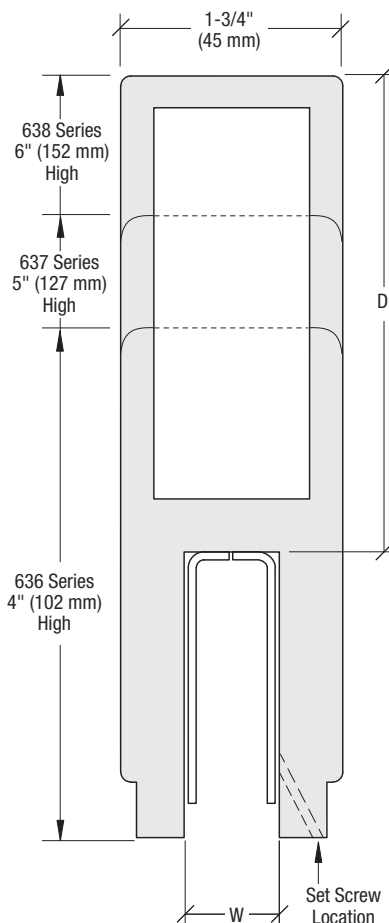



## CRL Blumcraft® Decorative Flat End Caps for Aluminum Cap Rails

- Formed and Shaped to Fit, Ready to Install
- Available in Two Architectural Finishes, Plus Mill Aluminum

CRL Blumcraft's Decorative Flat End Caps for Aluminum Cap Rails are cut to size and are ready to install. Measuring 1/2" (13 mm) thick, these End Caps are designed to be mechanically installed to CRL Blumcraft Aluminum Cap Rails. Mounting studs and set screws are included.

**BLUMCRAFT®**  
A DIVISION OF C.R. LAURENCE CO., INC.

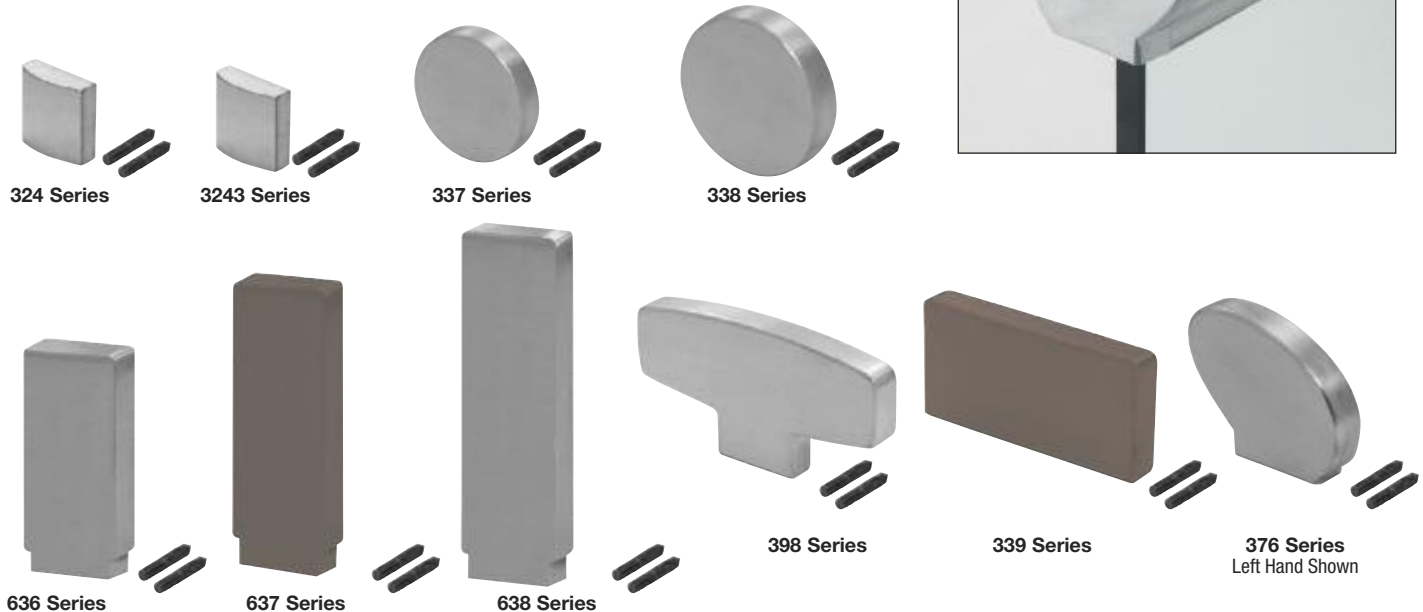

### FOR 324 SERIES 1-3/8" (35 MM) SQUARE CAP RAILS

CAT. NO.	FINISH	FITS CAP RAIL NO.
<b>324ECSA</b>	Satin Anodized	324 Series
<b>324ECDU</b>	Dark Bronze Anodized	324 Series
<b>324ECM</b>	Mill Aluminum	324 Series

Minimum order 1 each. All End Caps can be combined for quantity pricing.

### FOR 3243 SERIES 1-1/2" (38 MM) SQUARE CAP RAILS

CAT. NO.	FINISH	FITS CAP RAIL NO.
<b>3243ECSA</b>	Satin Anodized	3243 Series
<b>3243ECDU</b>	Dark Bronze Anodized	3243 Series
<b>3243ECM</b>	Mill Aluminum	3243 Series

Minimum order 1 each. All End Caps can be combined for quantity pricing.

### FOR 337 SERIES 2" (51 MM) DIAMETER CAP RAILS

CAT. NO.	FINISH	FITS CAP RAIL NO.
<b>337ECSA</b>	Satin Anodized	337 Series
<b>337ECDU</b>	Dark Bronze Anodized	337 Series
<b>337ECM</b>	Mill Aluminum	337 Series

Minimum order 1 each. All End Caps can be combined for quantity pricing.

### FOR 338 SERIES 2-1/2" (63.5 MM) DIAMETER CAP RAILS

CAT. NO.	FINISH	FITS CAP RAIL NO.
<b>338ECSA</b>	Satin Anodized	338 Series
<b>338ECDU</b>	Dark Bronze Anodized	338 Series
<b>338ECM</b>	Mill Aluminum	338 Series

Minimum order 1 each. All End Caps can be combined for quantity pricing.

### FOR 636 SERIES RECTANGULAR CAP RAILS

CAT. NO.	FINISH	FITS CAP RAIL NO.
<b>636ECSA</b>	Satin Anodized	636 Series
<b>636ECDU</b>	Dark Bronze Anodized	636 Series
<b>636ECM</b>	Mill Aluminum	636 Series

Minimum order 1 each. All End Caps can be combined for quantity pricing.

### FOR 637 SERIES RECTANGULAR CAP RAILS

CAT. NO.	FINISH	FITS CAP RAIL NO.
<b>637ECSA</b>	Satin Anodized	637 Series
<b>637ECDU</b>	Dark Bronze Anodized	637 Series
<b>637ECM</b>	Mill Aluminum	637 Series

Minimum order 1 each. All End Caps can be combined for quantity pricing.

### FOR 638 SERIES RECTANGULAR CAP RAILS

CAT. NO.	FINISH	FITS CAP RAIL NO.
<b>638ECSA</b>	Satin Anodized	638 Series
<b>638ECDU</b>	Dark Bronze Anodized	638 Series
<b>638ECM</b>	Mill Aluminum	638 Series

Minimum order 1 each. All End Caps can be combined for quantity pricing.

### FOR 398 SERIES RECTANGULAR CAP RAILS

CAT. NO.	FINISH	FITS CAP RAIL NO.
<b>398ECSA</b>	Satin Anodized	398 Series
<b>398ECDU</b>	Dark Bronze Anodized	398 Series
<b>398ECM</b>	Mill Aluminum	398 Series

Minimum order 1 each. All End Caps can be combined for quantity pricing.

### FOR 339 SERIES RECTANGULAR CAP RAILS

CAT. NO.	FINISH	FITS CAP RAIL NO.
<b>339ECSA</b>	Satin Anodized	339 Series
<b>339ECDU</b>	Dark Bronze Anodized	339 Series
<b>339ECM</b>	Mill Aluminum	339 Series

Minimum order 1 each. All End Caps can be combined for quantity pricing.

### FOR 376 SERIES ELLIPTICAL CAP RAILS

LEFT HAND CAT. NO.	RIGHT HAND CAT. NO.	FINISH	FITS CAP RAIL NO.
<b>376LECSA</b>	<b>376RECSA</b>	Satin Anodized	376 Series
<b>376LECDU</b>	<b>376RECDU</b>	Dark Bronze Anodized	376 Series
<b>376LECM</b>	<b>376RECM</b>	Mill Aluminum	376 Series

Minimum order 1 each. All End Caps can be combined for quantity pricing.

## CRL Blumcraft® Stainless Steel Adapter Strips

- Provides Secure Fit Between Glass and Cap Rail
- Sets Are 48" (1.22 m) Long, and Install With CRL's Cladding Tape (Sold Separately, See Below)

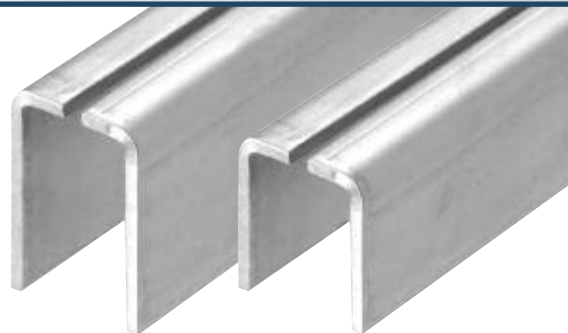

Adapter Strips shown between glass and Extruded Cap Rail.

CAT. NO.	DESCRIPTION	FOR USE WITH
<b>ST302</b>	48" (1.22 m) Adapter Strips 2 Per Set	324, 3243, 337, 339, 346, 347, 376, 398 Series Cap Rails
<b>ST307</b>	48" (1.22 m) Adapter Strips 2 Per Set	338, 372, 373, 397 Series Cap Rails
<b>ST300</b>	48" (1.22 m) Adapter Strips 2 Per Set	631, 632, 633, 636, 637, 638 Series Cap Rails

Minimum order: 1 set. All Adapter Strips can be combined for quantity pricing.

## CRL Cladding Tape

- Pressure Sensitive High-Strength Adhesive With Tenacious Holding Power

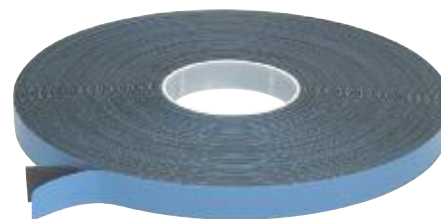
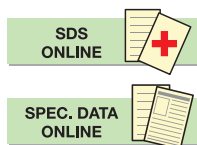

Our AT234 Cladding Tape is made of a high strength gray acrylic foam with a high tack adhesive for a permanent, secure bond.

CAT. NO.	THICKNESS	WIDTH	ROLL LENGTH
<b>AT234</b>	.045" (1.1 mm)	3/4" (19 mm)	108' (33 m)

Minimum order: 1 roll.

## CRL Blumcraft® Splice Pin Set

- 304 Grade Stainless Steel Pins Designed for Use With Blumcraft's Extruded Aluminum Cap and Hand Rails
- Provides Alignment and Secure Joining at Splice Locations

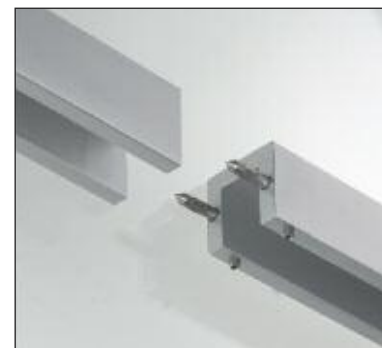

CAT. NO.	DESCRIPTION
<b>22A58</b>	Stainless Steel Splice Pin Set

Minimum order: 1 set. NOTE: Set screws require an 1/8" hex key (not included).

**Each Set Consists of:**  
2 each Splice Pins 10-24 x 1/2"  
1-5/16" (33 mm) Overall Length  
2 each Set Screws 8-32 x 3/8"

## CRL Blumcraft® Replacement Cap Rail Set Screws

- For Use With Blumcraft's Aluminum and Wood Cap Rails
- 304 Grade Stainless Steel
- Hold Cap Rails Securely to Adapter Strips



CAT. NO.	DESCRIPTION	FOR USE WITH
<b>AS102412</b>	10-24 x 1/2" Set Screws	324, 3243, 337, 338, 339, 346, 347, 372, 376, 397 Cap Rails
<b>AS83258</b>	8-32 x 5/8" Set Screws	631, 632, 633, 636, 637, 638 Cap Rails
<b>AS632516</b>	6-32 x 5/16" Set Screws	373, 398 Cap Rails

Minimum order: 10 each. Must be ordered in increments of 10.

## CRL Blumcraft® 346 and 347 Series Wood Cap Rails

- Variety of Eight Standard Hardwoods to Choose From for 1/2" (12 mm) Monolithic Tempered Glass
- Ready to Install
- Sub-Rails Included With All Wood Cap Rails
- Sold in 120" (3.05 m) Stock Lengths or Custom Fabricated to Size
- Custom Diameters and Shapes Also Available



346 Series

347 Series

CRL Blumcraft's top quality Wood Cap Rails are produced from high quality hardwoods. Wood Cap Rails are sold in stock lengths or can be custom fabricated to size. The use of Stainless Steel Adapter Strips, Very High Bond Tape, and Wood Biscuits are required during the installation process (all sold separately, see page 251B for more information).

Standard CRL Blumcraft® wood products are shipped in stock lengths and will need to be cut, sanded, and stained in the field by the installer.

**NOTE:** Each Cap Rail comes complete with pre-drilled holes 24" (610 mm) on center and set screws along one side of the Cap Rail for proper attachment to the Adapter Strips. Use CRL's Wood Splice Biscuits and Wood Glue when joining Wood Cap Rail joints and mitered corners together. See pages 256B and 257B for more information.

Cap Rails shown with Adapter Strips which are sold separately (see page 251B).



**NOTE:** When using CRL Blumcraft's 346 and 347 Series Cap Rails, it is important to install the Stainless Steel Adapter Strips onto the glass edge with Very High Bond Tape before installing your Cap Rail (see page 251B for more information).

### 346 SERIES 2" (51 MM) DIAMETER WOOD CAP RAIL IN 120" (3.05 M) LENGTHS

CAT. NO.	FINISH	"W" WIDTH	"D" DEPTH	USE ADAPTER STRIP NO.
346WL	Walnut	3/4" (19 mm)	7/8" (22 mm)	ST302
346CR	Cherry	3/4" (19 mm)	7/8" (22 mm)	ST302
346MG	Mahogany	3/4" (19 mm)	7/8" (22 mm)	ST302
346W0	White Oak	3/4" (19 mm)	7/8" (22 mm)	ST302
346R0	Red Oak	3/4" (19 mm)	7/8" (22 mm)	ST302
346AS	Ash	3/4" (19 mm)	7/8" (22 mm)	ST302
346PL	Poplar	3/4" (19 mm)	7/8" (22 mm)	ST302
346MP	Maple	3/4" (19 mm)	7/8" (22 mm)	ST302

Minimum order: 1 each. Sizes and finishes can be combined for quantity pricing. Must ship common carrier.

### 347 SERIES 2-1/2" (64 MM) DIAMETER WOOD CAP RAIL IN 120" (3.05 M) LENGTHS

CAT. NO.	FINISH	"W" WIDTH	"D" DEPTH	USE ADAPTER STRIP NO.
347WL	Walnut	3/4" (19 mm)	1-3/8" (35 mm)	ST302
347CR	Cherry	3/4" (19 mm)	1-3/8" (35 mm)	ST302
347MG	Mahogany	3/4" (19 mm)	1-3/8" (35 mm)	ST302
347W0	White Oak	3/4" (19 mm)	1-3/8" (35 mm)	ST302
347R0	Red Oak	3/4" (19 mm)	1-3/8" (35 mm)	ST302
347AS	Ash	3/4" (19 mm)	1-3/8" (35 mm)	ST302
347PL	Poplar	3/4" (19 mm)	1-3/8" (35 mm)	ST302
347MP	Maple	3/4" (19 mm)	1-3/8" (35 mm)	ST302

Minimum order: 1 each. Sizes and finishes can be combined for quantity pricing. Must ship common carrier.

Use Cat. No. CRLWB1 Wood Splice Biscuit to join rails at joints and corners. See page 256B.

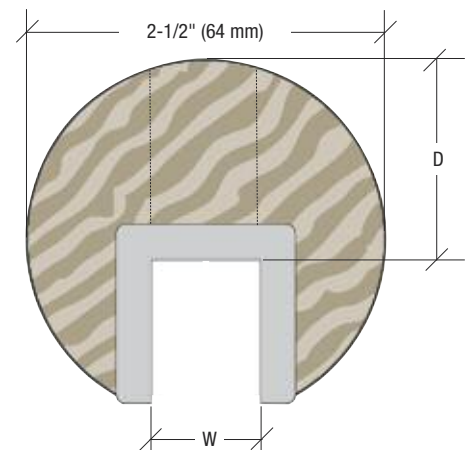
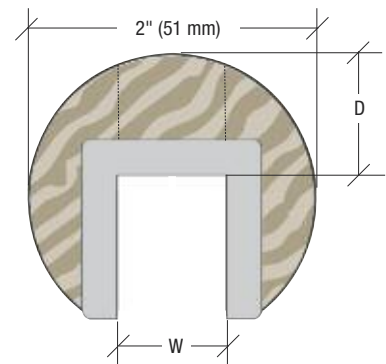



## CRL Blumcraft® 397, 372, and 373 Series Wood Cap Rails

- Variety of Eight Standard Hardwoods to Choose From for 1/2" (12 mm) Monolithic Tempered Glass
- Ready to Install
- Sub-Rails Included With All Wood Cap Rails
- Sold in 120" (3.05 m) Stock Lengths or Custom Fabricated to Size
- Custom Diameters and Shapes Also Available

CRL Blumcraft's top quality Wood Cap Rails are produced from high quality hardwoods. Wood Cap Rails are sold in stock lengths or can be custom fabricated to size. The use of Stainless Steel Adapter Strips, Very High Bond Tape, and Wood Biscuits are required during the installation process. See pages 251B, 256B, and 257B for more information.

Standard CRL Blumcraft® Wood products are shipped in stock lengths and will need to be cut, sanded, and stained in the field by the installer.

**NOTE:** Each Cap Rail comes complete with pre-drilled holes 24" (610 mm) on center and set screws along one side of the Cap Rail for attachment to the Adapter Strips. Use CRL's Wood Splice Biscuits and Wood Glue when joining Wood Cap Rail joints and mitered corners together. See pages 256B, and 257B for more information.



Cap Rails shown with Adapter Strips which are sold separately (see page 251B).

**BLUMCRAFT®**  
A DIVISION OF C.R. LAURENCE CO., INC.



**NOTE:** When using CRL Blumcraft's 397, 372, and 373 Series Cap Rails, it is important to install the Stainless Steel Adapter Strips onto the glass edge with Very High Bond Tape before installing your Cap Rail. See page 251B for more information.

### 397 SERIES WOOD CAP RAIL IN 120" (3.05 M) LENGTHS

CAT. NO.	FINISH	"W" WIDTH	"D" DEPTH	USE ADAPTER STRIP NO.
397WL	Walnut	3/4" (19 mm)	1-5/16" (33 mm)	ST302
397CR	Cherry	3/4" (19 mm)	1-5/16" (33 mm)	ST302
397MG	Mahogany	3/4" (19 mm)	1-5/16" (33 mm)	ST302
397W0	White Oak	3/4" (19 mm)	1-5/16" (33 mm)	ST302
397R0	Red Oak	3/4" (19 mm)	1-5/16" (33 mm)	ST302
397AS	Ash	3/4" (19 mm)	1-5/16" (33 mm)	ST302
397PL	Poplar	3/4" (19 mm)	1-5/16" (33 mm)	ST302
397MP	Maple	3/4" (19 mm)	1-5/16" (33 mm)	ST302

Minimum order: 1 each. Sizes and finishes can be combined for quantity pricing. Must ship common carrier.

### 372 SERIES WOOD CAP RAIL IN 120" (3.05 M) LENGTHS

CAT. NO.	FINISH	"W" WIDTH	"D" DEPTH	USE ADAPTER STRIP NO.
372WL	Walnut	3/4" (19 mm)	2-15/16" (75 mm)	ST302
372CR	Cherry	3/4" (19 mm)	2-15/16" (75 mm)	ST302
372MG	Mahogany	3/4" (19 mm)	2-15/16" (75 mm)	ST302
372W0	White Oak	3/4" (19 mm)	2-15/16" (75 mm)	ST302
372R0	Red Oak	3/4" (19 mm)	2-15/16" (75 mm)	ST302
372AS	Ash	3/4" (19 mm)	2-15/16" (75 mm)	ST302
372PL	Poplar	3/4" (19 mm)	2-15/16" (75 mm)	ST302
372MP	Maple	3/4" (19 mm)	2-15/16" (75 mm)	ST302

Minimum order: 1 each. Sizes and finishes can be combined for quantity pricing. Must ship common carrier.

### 373 SERIES WOOD CAP RAIL IN 120" (3.05 M) LENGTHS

CAT. NO.	FINISH	"W" WIDTH	"D" DEPTH	USE ADAPTER STRIP NO.
373WL	Walnut	3/4" (19 mm)	7/8" (22 mm)	ST302
373CR	Cherry	3/4" (19 mm)	7/8" (22 mm)	ST302
373MG	Mahogany	3/4" (19 mm)	7/8" (22 mm)	ST302
373W0	White Oak	3/4" (19 mm)	7/8" (22 mm)	ST302
373R0	Red Oak	3/4" (19 mm)	7/8" (22 mm)	ST302
373AS	Ash	3/4" (19 mm)	7/8" (22 mm)	ST302
373PL	Poplar	3/4" (19 mm)	7/8" (22 mm)	ST302
373MP	Maple	3/4" (19 mm)	7/8" (22 mm)	ST302

Minimum order: 1 each. Sizes and finishes can be combined for quantity pricing. Must ship common carrier.

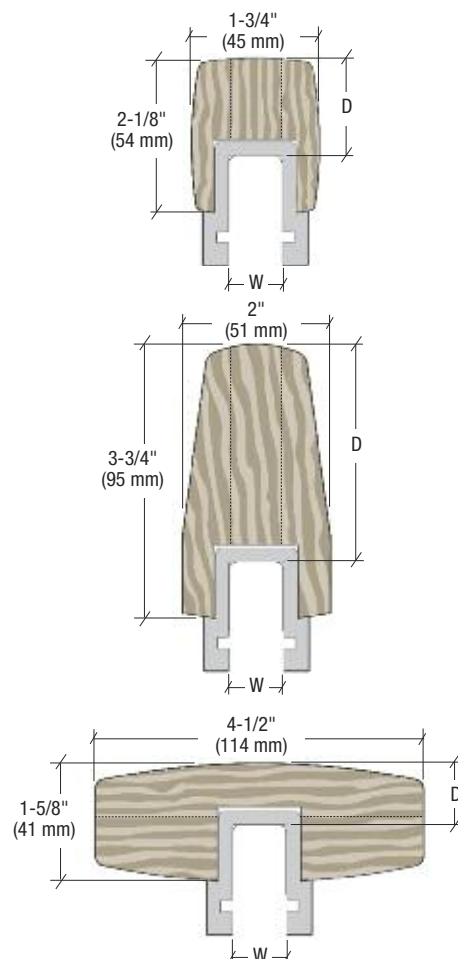

## CRL Blumcraft® 631, 632, and 633 Series Wood Cap Rails

- Variety of Eight Standard Hardwoods to Choose From for 1/2" (12 mm) Monolithic Tempered Glass
- Ready to Install
- Sub-Rails Included With All Wood Cap Rails
- Sold in 120" (3.05 m) Stock Lengths or Custom Fabricated to Size
- Custom Diameters and Shapes Also Available

CRL Blumcraft's top quality Wood Cap Rails are produced from high quality hardwoods. Wood Cap Rails are sold in stock lengths or can be custom fabricated to size. The use of Stainless Steel Adapter Strips, Very High Bond Tape, and Wood Splice Biscuits are required during the installation process. See pages 251B, 256B, and 257B for more information.

Standard CRL Blumcraft® Wood products are shipped in stock lengths and will need to be cut, sanded, and stained in the field by the installer.

**NOTE:** Each Cap Rail comes complete with pre-drilled holes 24" (610 mm) on center and set screws along one side of the Cap Rail for attachment to the Adapter Strips. Use CRL's Wood Splice Biscuits and Wood Glue when joining Wood Cap Rail joints and mitered corners together. See pages 256B, and 257B for more information.



Cap Rails shown with Adapter Strips which are sold separately (see page 251B).



**NOTE:** When using CRL Blumcraft's 631, 632, and 633 Series Cap Rails, it is important to install the Stainless Steel Adapter Strips onto the glass edge with Very High Bond Tape before installing your Cap Rail. See page 251B for more information.

### 631 SERIES 2-1/2" X 4" (64 X 102 MM) WOOD CAP RAIL IN 120" (3.05 M) LENGTHS

CAT. NO.	FINISH	"W" WIDTH	"D" DEPTH	USE ADAPTER STRIP NO.
631WL	Walnut	3/4" (19 mm)	1-3/4" (45 mm)	ST300
631CR	Cherry	3/4" (19 mm)	1-3/4" (45 mm)	ST300
631MG	Mahogany	3/4" (19 mm)	1-3/4" (45 mm)	ST300
631W0	White Oak	3/4" (19 mm)	1-3/4" (45 mm)	ST300
631R0	Red Oak	3/4" (19 mm)	1-3/4" (45 mm)	ST300
631AS	Ash	3/4" (19 mm)	1-3/4" (45 mm)	ST300
631PL	Poplar	3/4" (19 mm)	1-3/4" (45 mm)	ST300
631MP	Maple	3/4" (19 mm)	1-3/4" (45 mm)	ST300

Minimum order: 1 each. Sizes and finishes can be combined for quantity pricing. Must ship common carrier.

### 632 SERIES 2-1/2" X 6" (64 X 152 MM) WOOD CAP RAIL IN 120" (3.05 M) LENGTHS

CAT. NO.	FINISH	"W" WIDTH	"D" DEPTH	USE ADAPTER STRIP NO.
632WL	Walnut	3/4" (19 mm)	3-3/4" (95 mm)	ST300
632CR	Cherry	3/4" (19 mm)	3-3/4" (95 mm)	ST300
632MG	Mahogany	3/4" (19 mm)	3-3/4" (95 mm)	ST300
632W0	White Oak	3/4" (19 mm)	3-3/4" (95 mm)	ST300
632R0	Red Oak	3/4" (19 mm)	3-3/4" (95 mm)	ST300
632AS	Ash	3/4" (19 mm)	3-3/4" (95 mm)	ST300
632PL	Poplar	3/4" (19 mm)	3-3/4" (95 mm)	ST300
632MP	Maple	3/4" (19 mm)	3-3/4" (95 mm)	ST300

Minimum order: 1 each. Sizes and finishes can be combined for quantity pricing. Must ship common carrier.

### 633 SERIES 2-1/2" X 8" (64 X 203 MM) WOOD CAP RAIL IN 120" (3.05 M) LENGTHS

CAT. NO.	FINISH	"W" WIDTH	"D" DEPTH	USE ADAPTER STRIP NO.
633WL	Walnut	3/4" (19 mm)	5-3/4" (146 mm)	ST300
633CR	Cherry	3/4" (19 mm)	5-3/4" (146 mm)	ST300
633MG	Mahogany	3/4" (19 mm)	5-3/4" (146 mm)	ST300
633W0	White Oak	3/4" (19 mm)	5-3/4" (146 mm)	ST300
633R0	Red Oak	3/4" (19 mm)	5-3/4" (146 mm)	ST300
633AS	Ash	3/4" (19 mm)	5-3/4" (146 mm)	ST300
633PL	Poplar	3/4" (19 mm)	5-3/4" (146 mm)	ST300
633MP	Maple	3/4" (19 mm)	5-3/4" (146 mm)	ST300

Minimum order: 1 each. Sizes and finishes can be combined for quantity pricing. Must ship common carrier.

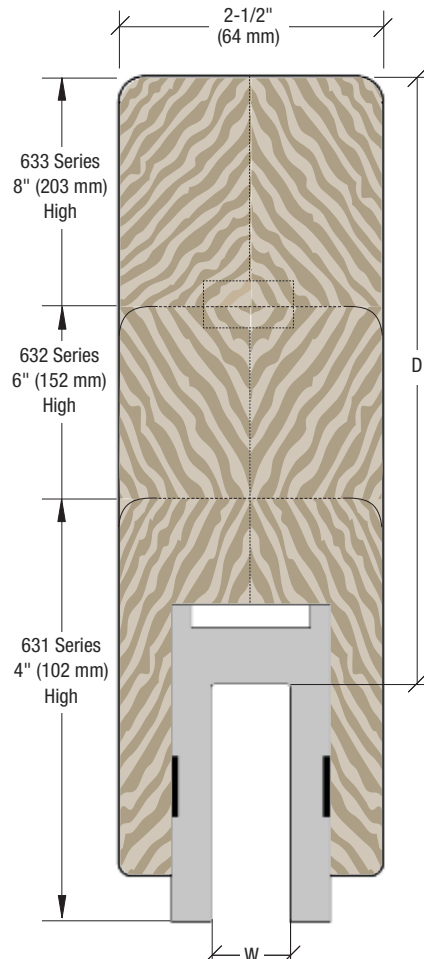

## CRL Blumcraft® Aluminum Flat End Caps for Wood Cap Rails

- Formed and Shaped to Fit, Ready to Install
- Available in Two Architectural Finishes, Plus Mill Aluminum

CRL Blumcraft's Aluminum Flat End Caps for Wood Cap Rails are cut to size and ready to install. Measuring 1/2" (13 mm) thick, these End Caps are designed to be installed to the end of CRL Blumcraft® Wood Cap Rails with included mounting studs and set screws. Custom shapes and sizes are also available. Contact Railing Technical Sales for more information.

**BLUMCRAFT®**  
A DIVISION OF C.R. LAURENCE CO., INC.

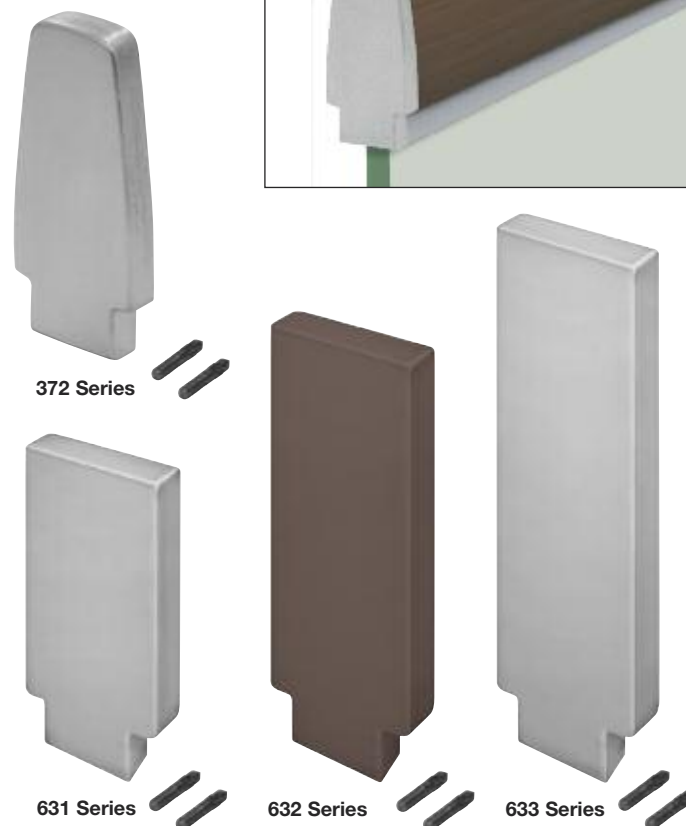
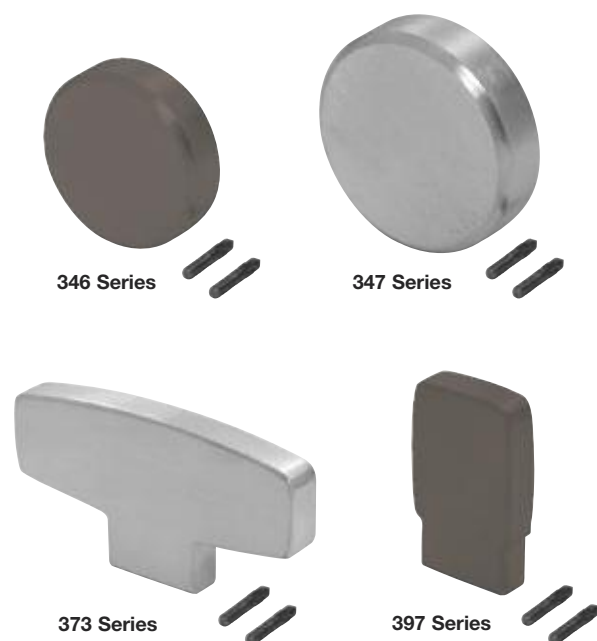

### FOR 346 SERIES 2" (51 MM) DIAMETER WOOD CAP RAILS

CAT. NO.	FINISH	FITS CAP RAIL NO.
346ECSA	Satin Anodized	346 Series
346ECDU	Dark Bronze Anodized	346 Series
346ECM	Mill Aluminum	346 Series

Minimum order 1 each. All End Caps can be combined for quantity pricing.

### FOR 347 SERIES 2-1/2" (64 MM) DIAMETER WOOD CAP RAILS

CAT. NO.	FINISH	FITS CAP RAIL NO.
347ECSA	Satin Anodized	347 Series
347ECDU	Dark Bronze Anodized	347 Series
347ECM	Mill Aluminum	347 Series

Minimum order 1 each. All End Caps can be combined for quantity pricing.

### FOR 372 SERIES WOOD CAP RAILS

CAT. NO.	FINISH	FITS CAP RAIL NO.
372ECSA	Satin Anodized	372 Series
372ECDU	Dark Bronze Anodized	372 Series
372ECM	Mill Aluminum	372 Series

Minimum order 1 each. All End Caps can be combined for quantity pricing.

### FOR 373 SERIES WOOD CAP RAILS

CAT. NO.	FINISH	FITS CAP RAIL NO.
373ECSA	Satin Anodized	373 Series
373ECDU	Dark Bronze Anodized	373 Series
373ECM	Mill Aluminum	373 Series

Minimum order 1 each. All End Caps can be combined for quantity pricing.

### FOR 397 SERIES WOOD CAP RAILS

CAT. NO.	FINISH	FITS CAP RAIL NO.
397ECSA	Satin Anodized	397 Series
397ECDU	Dark Bronze Anodized	397 Series
397ECM	Mill Aluminum	397 Series

Minimum order 1 each. All End Caps can be combined for quantity pricing.

### FOR 631 SERIES WOOD CAP RAILS

CAT. NO.	FINISH	FITS CAP RAIL NO.
631ECSA	Satin Anodized	631 Series
631ECDU	Dark Bronze Anodized	631 Series
631ECM	Mill Aluminum	631 Series

Minimum order 1 each. All End Caps can be combined for quantity pricing.

### FOR 632 SERIES WOOD CAP RAILS

CAT. NO.	FINISH	FITS CAP RAIL NO.
632ECSA	Satin Anodized	632 Series
632ECDU	Dark Bronze Anodized	632 Series
632ECM	Mill Aluminum	632 Series

Minimum order 1 each. All End Caps can be combined for quantity pricing.

### FOR 633 SERIES WOOD CAP RAILS

CAT. NO.	FINISH	FITS CAP RAIL NO.
633ECSA	Satin Anodized	633 Series
633ECDU	Dark Bronze Anodized	633 Series
633ECM	Mill Aluminum	633 Series

Minimum order 1 each. All End Caps can be combined for quantity pricing.



## CRL Wood Cap Rails for 1/2", 5/8", or 3/4" (12, 16, or 19 mm) Glass

- 10 Foot (3.05 m) Stock Lengths Available in a Variety of Hardwoods
- Extruded Aluminum Interior Glass Pocket
- Custom Ordered to Meet Your Specific Needs
- Custom Diameters and Shapes Available

CRL Wood Cap Rails are produced to the customer's specifications, and can be fully fabricated or shipped in 10 foot (3.05 m) stock lengths. They are available in many different configurations, sizes, and types of hardwoods. CRL Wood Cap Rails have an extruded aluminum channel installed, providing a glass pocket, while adding strength, and preventing the wood from splitting.

Delivery is dependent on availability of the wood and production time. Maximum 10 foot (3.05 m) lengths are standard; longer lengths are available on special order and dependent upon wood selected. All Wood Cap Rails ship unfinished, and are ready to be stained at the job site. CRL Cat. No. CRLWB1 Wood Biscuits are available for corner fabrication (see below).

**NOTE:** 95CBL Silicone (see page 125B) and Tuff-Pak Glass Setting Tape (see [crlaurence.com](http://crlaurence.com)) should be used to secure the Wood Cap Rail to tempered glass.

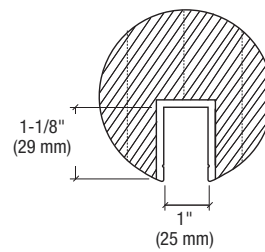
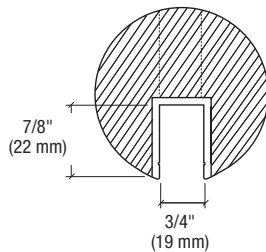

### 120" (3.05 M) WOOD CAP RAILS FOR 1/2" (12 MM) OR 5/8" (16 MM) GLASS

2" (51 MM) DIA. CAT. NO.	2-1/2" (64 MM) DIA. CAT. NO.	3" (76 MM) DIA. CAT. NO.	WOOD TYPE
WCR20WL	WCR25WL	WCR30WL	Walnut
WCR20CR	WCR25CR	WCR30CR	Cherry
WCR20MG	WCR25MG	WCR30MG	Mahogany
WCR20W0	WCR25W0	WCR30W0	White Oak
WCR20R0	WCR25R0	WCR30R0	Red Oak
WCR20AS	WCR25AS	WCR30AS	Ash
WCR20PL	WCR25PL	WCR30PL	Poplar
WCR20MP	WCR25MP	WCR30MP	Maple

Minimum order: 1 each. Comes complete with 1" x 1" (25 x 25 mm) O.D. extruded aluminum channel installed. All Wood Rails are F.O.B. the nearest CRL service center.

### 120" (3.05 M) WOOD CAP RAILS FOR 3/4" (19 MM) GLASS

2-1/2" (64 MM) DIA. CAT. NO.	3" (76 MM) DIA. CAT. NO.	WOOD TYPE
WCR257WL	WCR307WL	Walnut
WCR257CR	WCR307CR	Cherry
WCR257MG	WCR307MG	Mahogany
WCR257W0	WCR307W0	White Oak
WCR257R0	WCR307R0	Red Oak
WCR257AS	WCR307AS	Ash
WCR257PL	WCR307PL	Poplar
WCR257MP	WCR307MP	Maple

Minimum order: 1 each. Comes complete with 1-1/4" x 1-1/4" (32 x 32 mm) O.D. extruded aluminum channel installed. All Wood Rails are F.O.B. the nearest CRL service center.

## CRL Wood Biscuits

- Provides Excellent Holding Power
- Made From Compressed Cross-Hatched Beechwood
- Installs With Wood Glue (See Next Page)

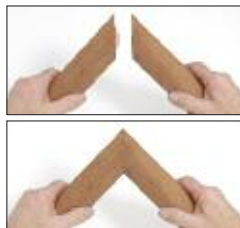

Use CRL Wood Biscuits when joining Wood Cap Rails and mitered Wood Hand Rail Corners. Die-cut from beechwood blanks, 1/8" (3 mm) thick Biscuits are compressed for strength and crosshatched for better glue bonding. When used with water-based glue (see opposite page), the Biscuit swells within the joint providing excellent holding power.



CAT. NO.	QTY/CTN
CRLWB1	25 Biscuits

Minimum order: 1 carton.

## CRL Flat End Caps for Wood Rails

- Ready to Install
- Formed and Shaped to Fit
- Available in a Variety of Hardwoods

CRL's Decorative Flat End Caps for Wood Rails are cut to size and are ready to install. Measuring 1/2" (13 mm) thick, these End Caps are designed to be glued to the end of CRL's Wood Cap Rails with wood glue (see below). Custom shapes and sizes are also available. Contact Railing Technical Sales for more information.

### WOOD FLAT END CAPS FOR 1/2" (12 MM), 5/8" (16 MM), OR 3/4" (19 MM) GLASS

2" (51 MM) DIA. CAT. NO.	2-1/2" (64 MM) DIA. CAT. NO.	3" (76 MM) DIA. CAT. NO.	WOOD TYPE
WREC20WL	WREC25WL	WREC30WL	Walnut
WREC20CR	WREC25CR	WREC30CR	Cherry
WREC20MG	WREC25MG	WREC30MG	Mahogany
WREC20W0	WREC25W0	WREC30W0	White Oak
WREC20R0	WREC25R0	WREC30R0	Red Oak
WREC20AS	WREC25AS	WREC30AS	Ash
WREC20PL	WREC25PL	WREC30PL	Poplar
WREC20MP	WREC25MP	WREC30MP	Maple

Minimum order: 1 each. All sizes and finishes can be combined for quantity pricing.



## CRL Dome End Caps for Wood Rails

- Ready to Install
- Formed and Shaped to Fit
- Available in a Variety of Hardwoods

CRL's Decorative Dome End Caps for Wood Rails are cut to size and are ready to install. Measuring 1" (25 mm) thick, these End Caps are designed to be glued to the ends of CRL's Wood Cap Rails with wood glue (see below). Custom shapes and sizes are also available. Contact Railing Technical Sales for more information.

### WOOD DOME END CAPS FOR 1/2" (12 MM), 5/8" (16 MM), OR 3/4" (19 MM) GLASS

2" (51 MM) DIA. CAT. NO.	2-1/2" (64 MM) DIA. CAT. NO.	3" (76 MM) DIA. CAT. NO.	WOOD TYPE
WRDC20WL	WRDC25WL	WRDC30WL	Walnut
WRDC20CR	WRDC25CR	WRDC30CR	Cherry
WRDC20MG	WRDC25MG	WRDC30MG	Mahogany
WRDC20W0	WRDC25W0	WRDC30W0	White Oak
WRDC20R0	WRDC25R0	WRDC30R0	Red Oak
WRDC20AS	WRDC25AS	WRDC30AS	Ash
WRDC20PL	WRDC25PL	WRDC30PL	Poplar
WRDC20MP	WRDC25MP	WRDC30MP	Maple

Minimum order: 1 each. All sizes and finishes can be combined for quantity pricing.



## CRL Titebond® III Wood Glue

- Waterproof Formula That Cleans Up With Water
- Designed for Interior and Exterior Applications
- Assembly Time: 10 Minutes
- Clamping Time: 30 Minutes

Use CRL Titebond® III Wood Glue when joining Wood Cap Rails, mitered Wood Hand Rail Corners, and installing Wood End Caps. This waterproof, water-based formula passes Type 1 water-resistance specifications and conforms to ASTM D-4236. Unaffected by finishes, this Glue will fully set within 24 hours and is designed for interior and exterior applications.

Titebond III is a registered trademark of Franklin International Corp.



CAT. NO.	CONTENTS
CRLWG1	8 Oz. (236 ml)

Minimum order: 1 each.



## CRL Custom Cap Rail Fabrication

- Cutting, Mitering, Drilling, Bending, and Welding to Create the Perfect Cap Rail
- Round, Oval, Square, Even With Crisp Corners - We Can Do It All



CRL offers state-of-the-art custom fabrication to create the perfect Cap Rail for any project. No matter how difficult the install, CRL Manufacturing will assist with design plans for Cap Rails that are fabricated to reduce your labor time and effort.

All work is done in our California manufacturing facility, so we are in control of every step, from design to shipping. And we use only the finest materials for uniform fit and finish.

So if you have a railing project in need of something out of the ordinary, or a difficult install that is beyond your experience, contact CRL Railing Technical Sales. We will work with you to assure your railing project is the success your customers expect.

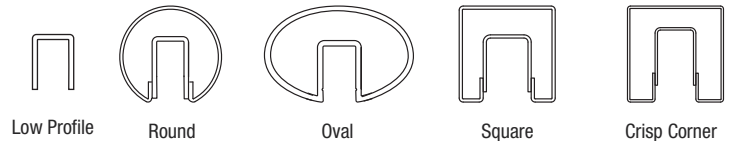

## CRL Custom Cap Rail Finishing

- Many Finishing Options, Including Anodizing, Painting, Powder Coating, Brushing, and Polishing are All Done in CRL's Own Plant

At CRL we operate our own Polishing and Finishing Department in a climate controlled environment. We're experts in working with stainless steel, brass, and aluminum to produce painted, satin, brushed, hairline, and bright polished finishes. Whatever your requirement, we can provide beautifully finished Cap Railing to your specifications.







System: TAPER-LOC® Glass Railing With Low Profile Square Top Cap



System: TAPER-LOC® Glass Railing With 1-1/2" (38 mm) Hand Rail and 2" (51 mm) Top Cap



System: TAPER-LOC® Glass Railing With 2" (51 mm) Top Cap and 1-1/2" (38 mm) Hand Rail

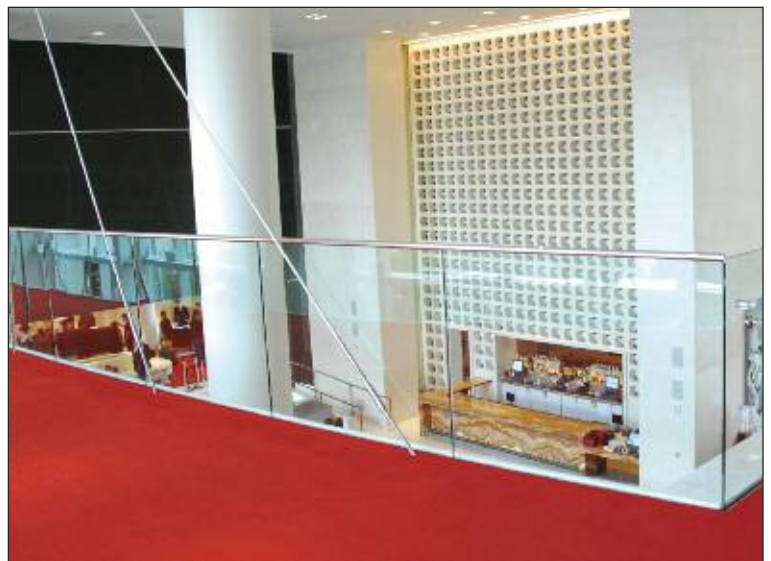

System: TAPER-LOC® Glass Railing With 2" (51 mm) Top Cap

## CRL LED Lighted Cap Rail System

- Low Voltage 24 Volt DC Power
- Two Popular Stock Colors: Warm White and Cool White
- 50,000 Hour LED Life
- Only 4.3 Watts Per Foot

## The Benefits of LED Lighting Versus Fluorescent Lights

LED (Light-Emitting Diode) technology offers many benefits over older, traditional lighting technologies, such as fluorescent lamps. LED products use up to 70% less energy than fluorescent lamps, are highly durable, able to withstand cold environments, contain no mercury, and are cool to the touch--making them safe choices for areas where people come into contact with lighting. With six times the expected lifetime of a fluorescent lamp, LED lighting systems require less maintenance and won't suffer from expensive relamping trips to the field. Using LEDs is an easy choice when you have the ability to resize LED light strips in the field, a simple field installation, and a safe, low-voltage system. **NOTE:** 50,000 hours is the estimated rated lifetime provided from the LED manufacturer and are calculated to 50% light output. Lifetimes listed at room temperature.



**LED Strip Lights**  
See Page 261B

**Low Voltage Driver**  
See Page 261B

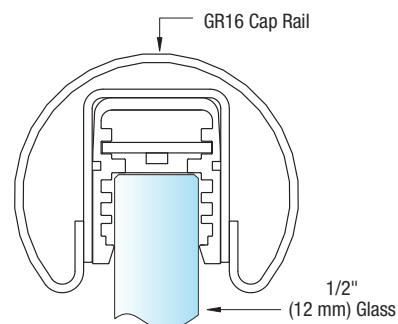

**Premium Cap Rail**  
See Page 216B

**Driver Enclosure Box**

**Cap Rail LED Lighting/Housing**

**LED Housing Mounting Clip**

**LED Wiring**



See Page 261B

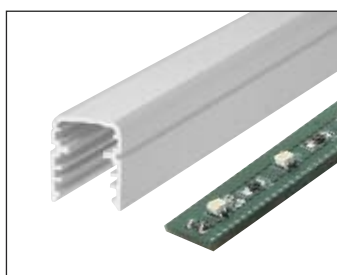

See Pages 261B to 262B



See Page 262B



See Page 263B



## CRL LED Lighting Components

- Ideal for Edge Lighting of Glass Panels
- Illuminates Carved or Sandblasted Images
- Meets NFPA Life Safety Code for Illumination
- 50,000 Hour LED Life
- Low Voltage - Low Maintenance
- 4.3 Watts Per Foot



## CRL LED Strip Lights

- Low Voltage Lighting Available in Five Stock Sizes
- Two Popular Stock Colors: Warm and Cool White
- Custom Colors Also Available on Special Order

Cap Rail Insert Housing  
Sold Separately  
(see page 262B)

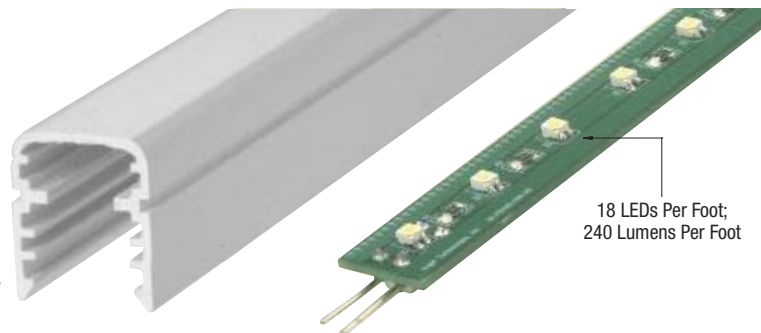

WARM WHITE CAT. NO.	COOL WHITE CAT. NO.	STRIP LENGTH
LED24WW	LED24CW	24" (610 mm)
LED36WW	LED36CW	36" (914 mm)
LED48WW	LED48CW	48" (1219 mm)
LED60WW	LED60CW	60" (1524 mm)
LED72WW	LED72CW	72" (1829 mm)

Minimum order: 1 each.

CRL LED Strip Lights have 18 LEDs per foot, which are spaced 3/4" (19 mm) on center. Available in stock lengths from 24" to 72" (610 to 1829 mm), they can be cut down every 4" (102 mm) on a pre-marked line, and connected together for longer applications.

Cool White has a blue hue or appearance, while the Warm White has a more traditional yellow hue. CRL LED Strip Lights work with our Low Voltage Driver and Enclosure Box (see below). They do not come with a plug.

## CRL Low Voltage LED Driver

- 100W 24V Driver Provides 24V DC
- 120V to 277V Universal Input
- UL Class 2 Rated
- For Dry and Damp Locations
- Powers Up to 20'-0" of Lighting With CRL's 14 Gauge Wire



The Low Voltage LED Driver converts 120/240 Volt AC into low voltage DC power. These solid-state units have special circuitry to provide only the voltage and current demand required by the LEDs, and no more.

CAT. NO.	DESCRIPTION
PT10024	100 Watt - 24 Volt DC LED Driver

Minimum order: 1 each.

## CRL LED Driver Enclosure Box

- Nema 3R Screw Cover Rain Proof Box
- Holds Up to Two LED Drivers
- Designed for Interior and Exterior Use



Height: 10" (254 mm)  
Width: 8" (203 mm)  
Depth: 4" (102 mm)

This Driver Enclosure Box is made of steel and painted gray. It has plenty of room to accommodate two of the LED Drivers shown at left. It prevents tampering and protects the Drivers.

CAT. NO.	DESCRIPTION
EJ1084	LED Driver Enclosure Box

Minimum order: 1 each.



## CRL Cap Rail Housing Insert for Glass Panel Edge Lighting

- For Use With CRL Cap Rails When Edge Lighting Glass Panels
- Installs With CRL 95C Silicone and Housing Shims (See Below)

This CRL Cap Rail Housing Insert slips over the 1/2" (12 mm) glass panel and provides a protected securing channel for the glass. It also has a slot for the LED Light Strip and an insulated wire raceway behind the LED Light Strip. Permanent securing is achieved by applying a bead of Cat. No. 95CBL Black Silicone (see page 125B) in the pocket on either side of the glass. LED Strip Lights must be ordered separately (see page 261B).

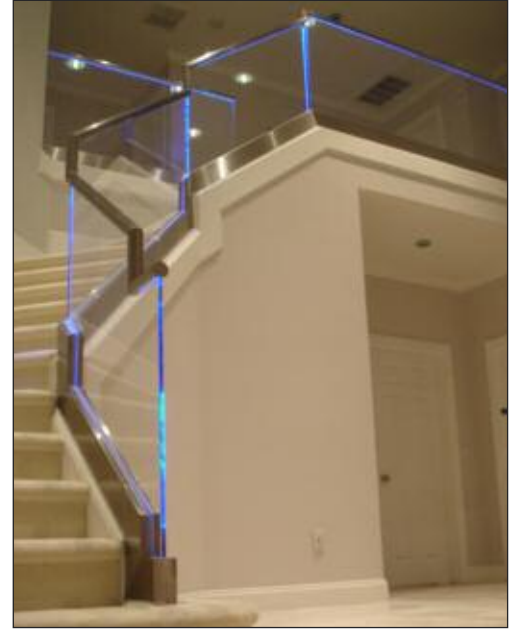
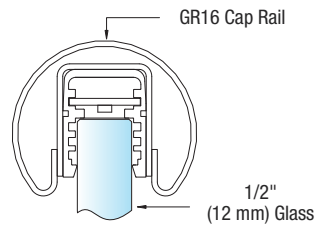
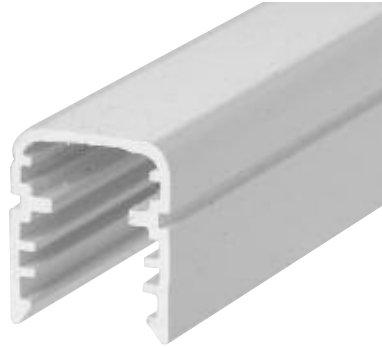

**INSERT ONLY**  
**CAT. NO.**

**LENGTH**

**LEDGR6**

**72" (1829 mm)**

Minimum order: 1 each.

## CRL LED Housing Mounting Clip

- Installs at Each End to Wedge Housing Into the Cap Rail

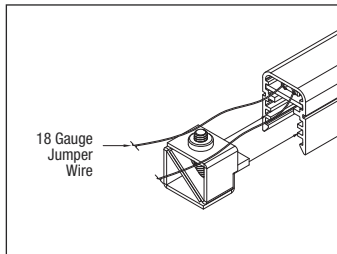

Feed 18 Gauge Jumper Wire as shown and slide Clip in Cap Rail Housing into Slot.

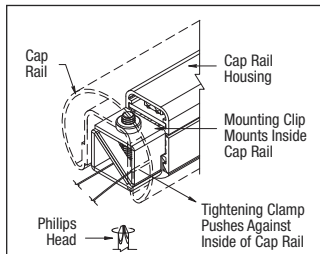

After Jumper Wire and Mounting Clips are inserted into Cap Rail, screw into Cap Rail Housing. Clip will expand until tight with Housing. Make sure Clips are securely fastened.



**CAT. NO. LEDMC1**  
10 Clips per pack.  
Minimum order is one pack.



Cap Rail Housing Sold Separately (see above)

## CRL LED Housing Shim Pack

- Helps Hold Cap Rail Housing in Position During Installation

Insert Cap Rail with completed Cap Rail Housing and LED Strip Lights onto glass. Glass enters base of Cap Rail Housing and stops at interior housing tabs.

**NOTE:** If loose after glass insertion, cut LED Housing Shims to size and insert between glass and housing.



**CAT. NO. LEDST1**  
10 Shims per pack.  
Minimum order is one pack.



Insert Shims for Secure Fit

## CRL LED Lead Wire

- 14 Gauge Stranded Black Vinyl Coated Wire for Connections Between LED Drivers and LED Lighting
- 50 Foot Rolls Available From Stock



50 Foot (15.2 m) rolls of LED Lead Wire are standard 14 Gauge. Minimum order is one roll.

**CAT. NO. LEDLW1**

## CRL Jumper Wires

- 18 Gauge Wiring for Connecting/Bridging LED Light Strips Together
- Available in Three Lengths



CAT. NO.	DESCRIPTION
LEDWR12	12" (305 mm) 18 Gauge Jumper Wire
LEDWR10	10' (3 m) 18 Gauge Jumper Wire
LEDWR50	50' (15.2 m) 18 Gauge Jumper Wire

Minimum order: 1 each.

## CRL Silicone Based Wire Nuts

- Wire Nuts Used for LED Wiring Connections



Wire Nuts are sold in packs of 10 each. Minimum order is one pack.

**CAT. NO. LEDWN1**

## CRL Jumper Pins

- Designed for Connecting/Bridging LED Light Strips
- Easy to Install



**CAT. NO. LEDJP1**

Jumper Pins come in packs of 10 Pins. Minimum order is one pack.

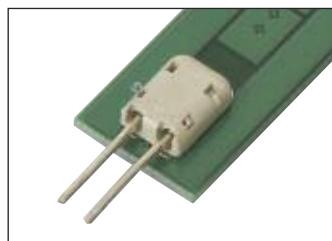

Insert Pins

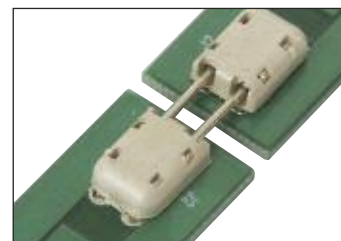

Mate to adjoining Light Strip

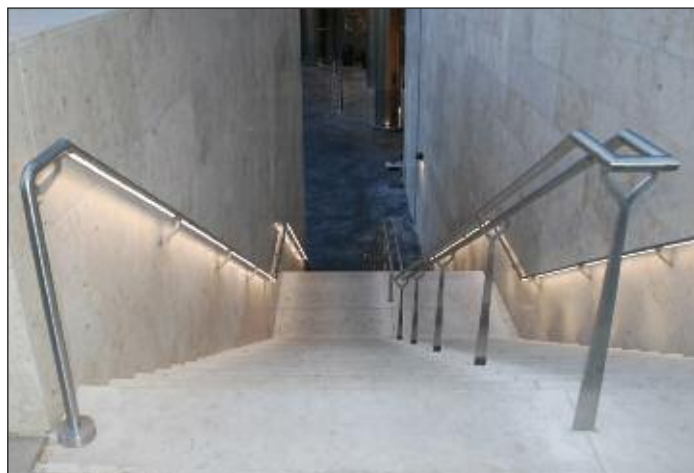

LED Light Strips in CRL Hand Railing Installed at Stair Locations  
(See pages 373B-377B for Hand Rail LED Information)



# CRL GRS CAP RAILING SYSTEMS

**MORE CHOICES**  
[crlaurence.com/gallery](http://crlaurence.com/gallery)



System: TAPER-LOC® Glass Railing With 1-1/2" (38 mm) Square Cap Railing



System: TAPER-LOC® Glass Railing With Low Profile 1" (25 mm) Cap Railing



System: TAPER-LOC® Glass Railing with 1-1/2" (38 mm) Top Cap



System: TAPER-LOC® Glass Railing With 2" (51 mm) Top Cap

go to [crlaurence.com](http://crlaurence.com) to search for

**gallery**

**Search**

or enter the Catalog Number for complete product information

**264B**

**TOLL** Phone: (800) 421-6144  
**FREE** Fax: (800) 262-3299  
From Anywhere in the U.S. or Canada

**CRL**  
US ALUMINUM





System: TAPER-LOC® Glass Railing With Low Profile 1" (25 mm) Cap Railing



System: SRS Standoff Glass Railing With 2" (51 mm) Wood Top Cap and 1-1/2" (38 mm) Hand Rail.



System: TAPER-LOC® Glass Railing With 2" (51 mm) Top Cap and 1-1/2" (38 mm) Hand Rail



System: TAPER-LOC® Glass Railing With 2" (51 mm) Wood Top Cap



System: TAPER-LOC® Glass Railing With 2" (51 mm) Wood Top Cap and 2" (51 mm) Hand Rail



System: TAPER-LOC® Glass Railing With 2" (51 mm) Top Cap

## CRL EGR Elevated Glass Railing System

- Provides Excellent Drainage Capability for Residential or Commercial Applications
- Excellent for High-Rise Balconies
- Meets or Exceeds Guard Rail Code Standards
- Specially Designed Base Shoe Accepts 1/2" (12 mm) Monolithic Tempered Glass
- Seven Standard Powder Coated Finishes, Plus Mill Aluminum; Custom Finishes Also Available
- Custom Drilling and Fabrication Available



CRL's EGR Elevated Glass Railing System was designed for those applications that require substantial clearance underneath the Base Shoe for drainage, such as the balconies of high-rise hotels or condominiums. The EGR System allows water and debris to escape beneath the Base Shoe, and not dam up over time. This attractive system will meet these requirements and, at the same time, look good doing it.

### STANDARD COLORS



Colors shown are representative only, and may vary slightly from actual gloss, color, and texture. If color match is critical, please contact Technical Sales for additional information.

**Additional Color Options** - CRL has over 250 quick turn custom color options with the ability to color match as well.

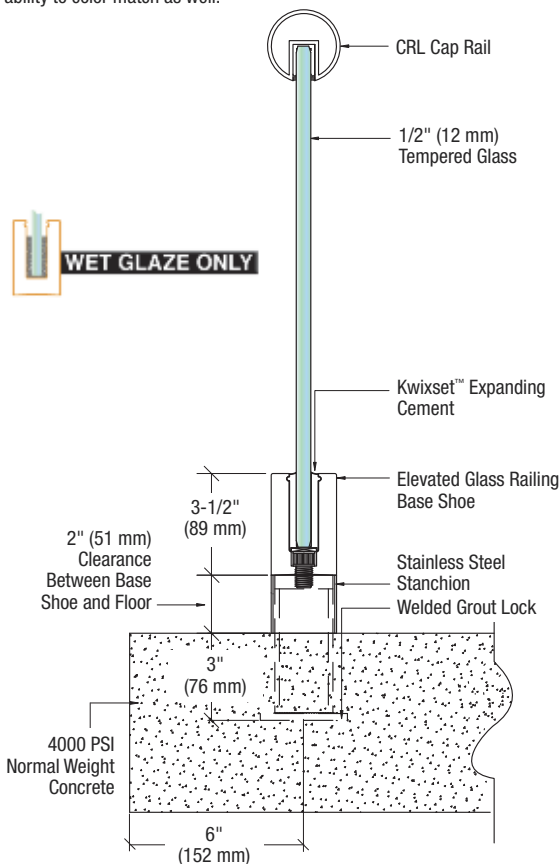



## CRL EGR Elevated Glass Railing Base Shoe

- Ideal for Balconies That Require Clearance Under the Bottom Rail for Drainage
- Seven Standard Powder Coated Finishes; Custom Colors Also Available
- Pre-Drilled Slotted Holes 24" (610 mm) on Center for Easy Installation
- Custom Drilling and Fabrication Available

CRL's EGR Elevated Glass Railing Base Shoe is used as the base channel for elevated 1/2" (12 mm) tempered glass balusters utilizing the Wet Glaze Method of installing the glass. It is perched atop our EGR Stanchions to allow for drainage of water and debris, which is critical in high-rise and other commercial applications. A minimum 42" (1067 mm) railing height is recommended, but check your local building codes.

CAT. NO.	DESCRIPTION	FINISH
EGRB10D	120" (3.05 m) Elevated Base Shoe*	Mill
EGRB10DP	120" (3.05 m) Elevated Base Shoe*	Powder Coated▲

Minimum order: 1 each. \* Stock lengths have a tolerance of plus or minus 3/4" (19 mm). Must ship common carrier. ▲Specify powder coat color when ordering (see opposite page for standard colors).

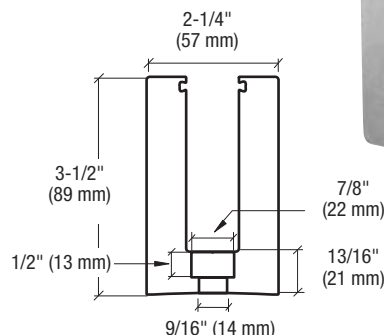

## CRL EGR Stanchion Assembly

- Supplied Complete With Steel Washer and Ready to Install Into Concrete Substrate
- Grade 304 Stainless Steel

CRL's EGR Stanchions are designed for core-mounted installations in concrete. When installing the 5" (127 mm) Stanchions the minimum embedment depth is 3" (76 mm), giving you a 2" (51 mm) clearance under the Elevated Base Shoe. **NOTE:** Use CRL Cat. No. SHCS12X34 Socket Head Cap Screws (see page 189B) to properly secure the Base Shoe with the included Steel Washer to the Stanchion.

CAT. NO.	DESCRIPTION	FINISH
EGRSA4	5" (127 mm) Stanchion Assembly	Mill
EGRW1	Replacement Steel Washer*	Mill

Minimum order: 1 each. \*Minimum order 10 each.



CAT. NO. EGRW1

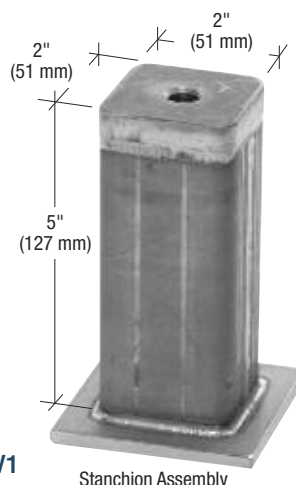

## CRL EGR Stanchion Covers

- Sleeve Over EGR Stanchion
- Available Pre-Cut for Easy Installation

CRL's EGR Aluminum Stanchion Covers are designed to sleeve over the embedded Stainless Steel Stanchions before the Base Shoe is installed. Standard 2" (51 mm) size or 36" (914 mm) lengths you can cut to required height.

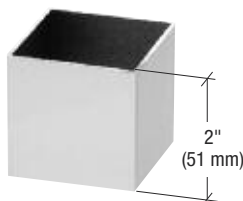
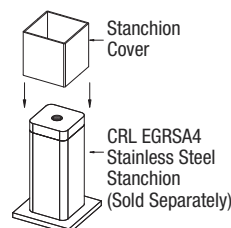

CAT. NO.	LENGTH	FINISH
EGRSC2M	2" (51 mm)	Mill Aluminum
EGRSC36M	36" (914 mm)	Mill Aluminum

Minimum order: 1 each.

## CRL EGR Splice Plates

- Designed to Align and Splice Elevated Base Shoe
- 304 Grade Stainless Steel
- Supplied With Anchor Screws

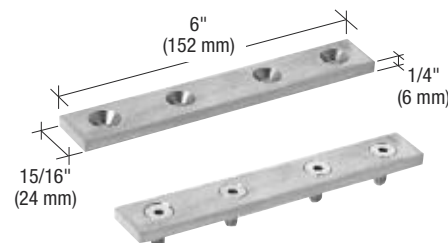

CRL's EGR Stainless Steel Splice Plates are used to splice together straight lengths of the Elevated Glass Railing Base Shoe. Splice Plates are constructed from 304 grade stainless steel. Each Splice Plate is supplied with four 1/2"-13 x 2" (51 mm) Flat Socket Head Stainless Screws.

CAT. NO.	DESCRIPTION	MATERIAL
EGRSP1	Splice Plate	304 Grade Stainless Steel

Minimum order: 10 each. Must be ordered in increments of 10.



## CRL Standoff Railing System

MODEL **NEW!**



or



- For Use With 1/2" and 3/4" (12 and 19 mm) Monolithic Tempered Glass or 9/16" and 27/32" (13.52 and 21.52 mm) Laminated Tempered Glass Using DuPont® SentryGlas® Interlayers
- Round and Square Designs Offered for Exterior and Interior Applications
- Two Architectural Finishes Available, With Powder Coated Finishes Available on Special Order
- Compact Design for Minimal Obstruction
- Designed for Guard Rail, Stairway or Ramp Areas
- Meets or Exceeds A.D.A. Requirements
- Custom Engineering and Fabrication Available



C.R. Laurence Company is now manufacturing our own Standoff Railing System. By specializing in the design and manufacturing of this innovative system, we offer you the ability to create custom railings that will address project-specific criteria. Product development is an ongoing process at CRL. Rest assured that the products we offer will represent the current evolution of the railing industry. For a full line of Cap Rails, Hand Rails, and Hand Rail Brackets, visit [crlaurence.com/railing-systems](http://crlaurence.com/railing-systems).



**ONLINE ARCHITECTURAL  
RESOURCES**

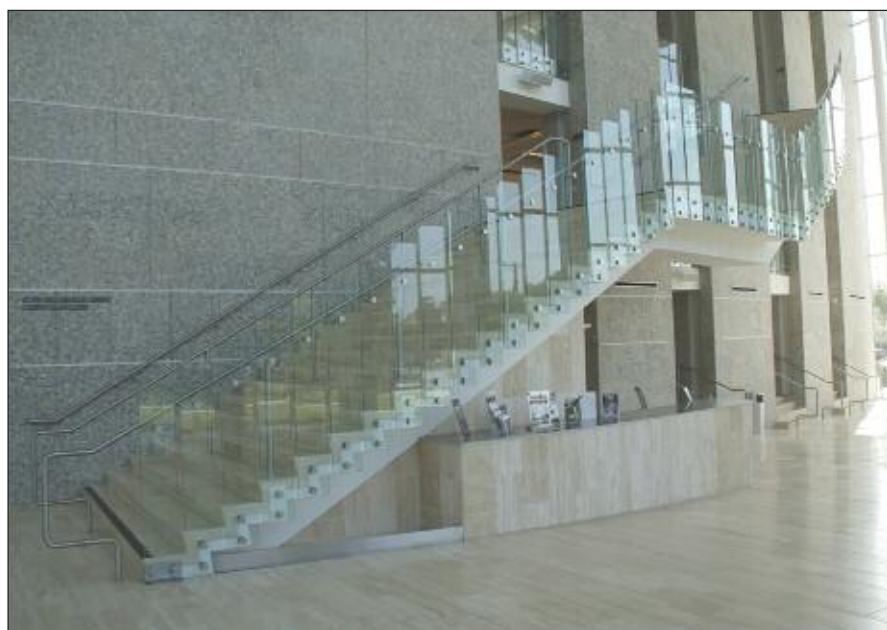

## CRL Point Supported Square Standoff Base and Cap

- For Use With 1/2" and 3/4" (12 and 19 mm) Monolithic Tempered Glass or 9/16" and 27/32" (13.52 and 21.52 mm) Laminated Tempered Glass Using DuPont® SentryGlas® Interlayers

### SPECIFICATIONS:

For use with 1/2" or 3/4" (12 or 19 mm) Monolithic Tempered Glass. Also for use with 9/16" or 27/32" (13.52 or 21.52 mm) Laminated Tempered Glass using DuPont® SentryGlas® Interlayers.  
(Do not use with raw or annealed glass)

**Glass Fabrication:** One 3/4" (19 mm) Diameter Hole Per Fitting.

**Spacing:** Maximum horizontal spacing between fittings depends on its use and mounting conditions. The minimum height spacing is 4" (102 mm) center-to-center. Full engineering reports are available at [crlaurence.com/engineering](http://crlaurence.com/engineering).



or



**NEW!**

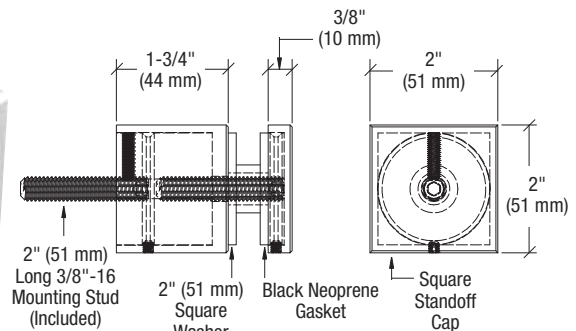

- Brushed or Polished 316 Grade Stainless

CAT. NO.	LENGTH	GRADE	FINISH
SS0B2134BS	1-3/4" (44 mm)	316	Brushed Stainless
SS0B2134PS	1-3/4" (44 mm)	316	Polished Stainless

Minimum order: 1 each. All Point Supported Standoffs can be combined for quantity pricing.

## CRL Point Supported Standoff Base and Flat Cap

- For Use With 1/2" and 3/4" (12 and 19 mm) Monolithic Tempered Glass or 9/16" and 27/32" (13.52 and 21.52 mm) Laminated Tempered Glass Using DuPont® SentryGlas® Interlayers

### SPECIFICATIONS:

For use with 1/2" or 3/4" (12 or 19 mm) Monolithic Tempered Glass. Also for use with 9/16" or 27/32" (13.52 or 21.52 mm) Laminated Tempered Glass using DuPont® SentryGlas® Interlayers.  
(Do not use with raw or annealed glass)

**Glass Fabrication:** One 3/4" (19 mm) Diameter Hole Per Fitting.

**Spacing:** Maximum horizontal spacing between fittings depends on its use and mounting conditions. The minimum height spacing is 4" (102 mm) center-to-center. Full engineering reports are available at [crlaurence.com/engineering](http://crlaurence.com/engineering).



or



**MODEL NEW!**

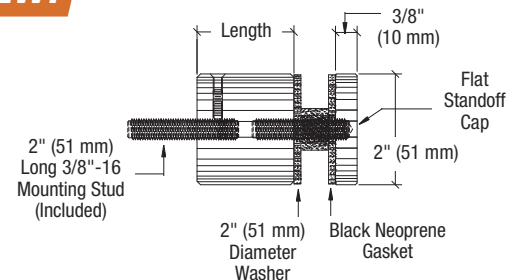

- Brushed or Polished 316 Grade Stainless

CAT. NO.	LENGTH	GRADE	FINISH
RS0B21BS	1" (25 mm)	316	Brushed Stainless
RS0B21PS	1" (25 mm)	316	Polished Stainless
RS0B2134BS	1-3/4" (44 mm)	316	Brushed Stainless
RS0B2134PS	1-3/4" (44 mm)	316	Polished Stainless

Minimum order: 1 each. All Point Supported Standoffs can be combined for quantity pricing.

## CRL Point Supported Standoff Base and Domed Cap

- For Use With 1/2" and 3/4" (12 and 19 mm) Monolithic Tempered Glass or 9/16" and 27/32" (13.52 and 21.52 mm) Laminated Tempered Glass Using DuPont® SentryGlas® Interlayers

### SPECIFICATIONS:

For use with 1/2" or 3/4" (12 or 19 mm) Monolithic Tempered Glass. Also for use with 9/16" and 27/32" (13.52 and 21.52 mm) Laminated Tempered Glass using DuPont® SentryGlas® Interlayers.  
(Do not use with raw or annealed glass)

**Glass Fabrication:** One 3/4" (19 mm) Diameter Hole Per Fitting.

**Spacing:** Maximum horizontal spacing between fittings depends on its use and mounting conditions. The minimum height spacing is 4" (102 mm) center-to-center. Full engineering reports are available at [crlaurence.com/engineering](http://crlaurence.com/engineering).



or



**MODEL NEW!**

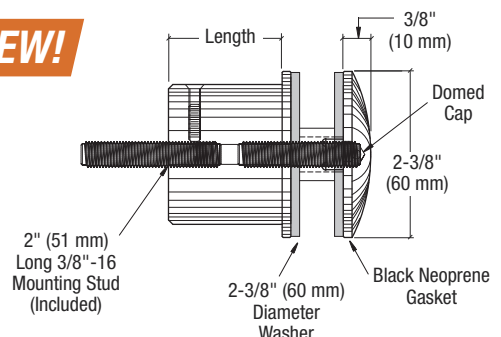

- Brushed or Polished 316 Grade Stainless

CAT. NO.	LENGTH	GRADE	FINISH
RS0B215BS	1" (25 mm)	316	Brushed Stainless
RS0B215PS	1" (25 mm)	316	Polished Stainless
RS0B2135BS	1-3/4" (44 mm)	316	Brushed Stainless
RS0B2135PS	1-3/4" (44 mm)	316	Polished Stainless

Minimum order: 1 each. All Point Supported Standoffs can be combined for quantity pricing.

Dupont and SentryGlas are registered trademarks of E.I. du Pont de Nemours and Company.

go to [crlaurence.com](http://crlaurence.com) to search for

**standoff-railing**

**Search**

or enter the Catalog Number for complete product information

**269B**

**TOLL Phone: (800) 421-6144**  
**FREE Fax: (800) 262-3299**  
From Anywhere in the U.S. or Canada

**CRL**  
ALUMINUM



## CRL Point Supported Square Standoff Fitting With Caps and Back Plate

- For Use With 1/2" and 3/4" (12 and 19 mm) Monolithic Tempered Glass or 9/16" and 27/32" (13.52 and 21.52 mm) Laminated Tempered Glass Using DuPont® SentryGlas® Interlayers

**ONLINE ARCHITECTURAL RESOURCES**

### SPECIFICATIONS:

For use with 1/2" or 3/4" (12 or 19 mm) Monolithic Tempered Glass. Also for use with 9/16" or 27/32" (13.52 or 21.52 mm) Laminated Tempered Glass using DuPont® SentryGlas® Interlayers. (Do not use with raw or annealed glass)

**Glass Fabrication:** Two 3/4" (19 mm) Diameter Holes Per Fitting.

**Spacing:** Maximum horizontal spacing between fittings depends on its use and mounting conditions. Full engineering reports are available at [crlaurence.com/engineering](http://crlaurence.com/engineering).

**NEW!**

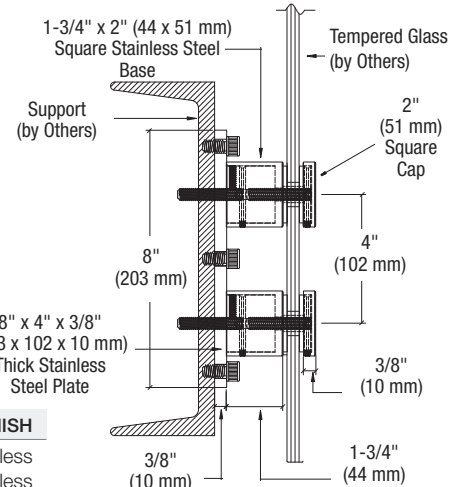
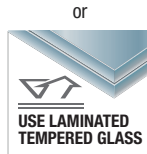

Steel Application

CAT. NO.	GRADE	FINISH
SSOB20BS	316	Brushed Stainless
SSOB20PS	316	Polished Stainless

Minimum order: 1 each. All Point Supported Standoffs can be combined for quantity pricing.

## CRL Point Supported Standoff Fitting With Flat Caps and Back Plate

- For Use With 1/2" and 3/4" (12 and 19 mm) Monolithic Tempered Glass or 9/16" and 27/32" (13.52 and 21.52 mm) Laminated Tempered Glass Using DuPont® SentryGlas® Interlayers

**ONLINE ARCHITECTURAL RESOURCES**

### SPECIFICATIONS:

For use with 1/2" or 3/4" (12 or 19 mm) Monolithic Tempered Glass. Also for use with 9/16" or 27/32" (13.52 or 21.52 mm) Laminated Tempered Glass using DuPont® SentryGlas® Interlayers. (Do not use with raw or annealed glass)

**Glass Fabrication:** Two 3/4" (19 mm) Diameter Holes Per Fitting.

**Spacing:** Maximum horizontal spacing between fittings depends on its use and mounting conditions. Full engineering reports are available at [crlaurence.com/engineering](http://crlaurence.com/engineering).

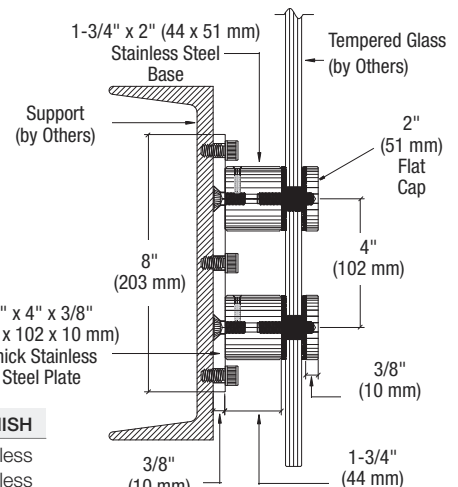
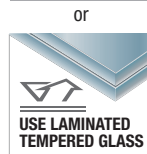

Steel Application

CAT. NO.	GRADE	FINISH
RSOB20BS	316	Brushed Stainless
RSOB20PS	316	Polished Stainless

Minimum order: 1 each. All Point Supported Standoffs can be combined for quantity pricing.

## CRL Point Supported Standoff Fitting With Domed Caps and Back Plate

- For Use With 1/2" and 3/4" (12 and 19 mm) Monolithic Tempered Glass or 9/16" and 27/32" (13.52 and 21.52 mm) Laminated Tempered Glass Using DuPont® SentryGlas® Interlayers

**ONLINE ARCHITECTURAL RESOURCES**

### SPECIFICATIONS:

For use with 1/2" or 3/4" (12 or 19 mm) Monolithic Tempered Glass. Also for use with 9/16" or 27/32" (13.52 or 21.52 mm) Laminated Tempered Glass using DuPont® SentryGlas® Interlayers (Do not use with raw or annealed glass)

**Glass Fabrication:** Two 3/4" (19 mm) Diameter Holes Per Fitting.

**Spacing:** Maximum horizontal spacing between fittings depends on its use and mounting conditions. Full engineering reports are available at [crlaurence.com/engineering](http://crlaurence.com/engineering).

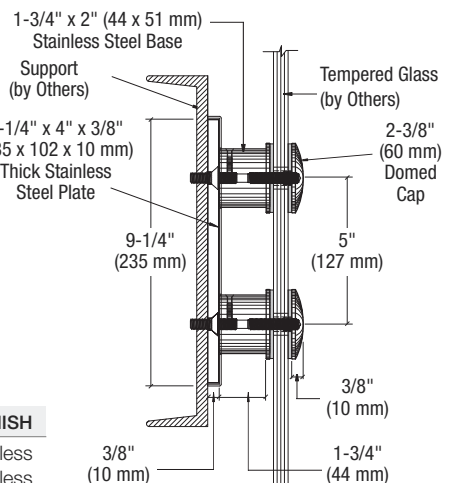
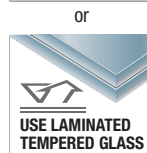

Steel Application

CAT. NO.	GRADE	FINISH
RSOB25BS	316	Brushed Stainless
RSOB25PS	316	Polished Stainless

Minimum order: 1 each. All Point Supported Standoffs can be combined for quantity pricing.

Dupont and SentryGlas are registered trademarks of E.I du Pont de Nemours and Company.

go to [crlaurence.com](http://crlaurence.com) to search for

**standoff-railing**

**Search**

or enter the Catalog Number for complete product information

**270B**

**TOLL Phone:** (800) 421-6144  
**FREE Fax:** (800) 262-3299  
From Anywhere in the U.S. or Canada

**CRL**  
ALUMINUM



## CRL Adjustable Strap Wrench

- Adjustable  
From 3/4" to 4"  
(19 to 102 mm)

Our Adjustable Strap Wrench is the perfect tool for anyone installing Standoff Bases or polished threaded tubing. The strap is easily adjustable from 3/4" to 4" (19 to 102 mm) diameter using a conveniently located thumb lever in the handle. Minimum order is one each.



CAT. NO. ASW12

## CRL Cap Wrench for CRL's Glass Rail Standoff Fittings

- Use for Round Standoffs From 1-1/2" to 2" (38 to 51 mm) in Diameter



This convenient Cap Wrench provides a quick and efficient method of tightening and loosening the Cap Assembly of Round Standoffs from 1-1/2" to 2" (38 to 51 mm) in diameter. Minimum order is one each.

CAT. NO. SSW12

## CRL Replacement Gasket Set for RS0B Series Standoff Fittings

**MODEL NEW!**

Each Gasket Set Includes:

- 1 Each Grommet
- 2 Each Black Neoprene Gaskets (Round or Square)

Replacement Gasket sets are designed for use with CRL's Point Supported Standoff Fittings.

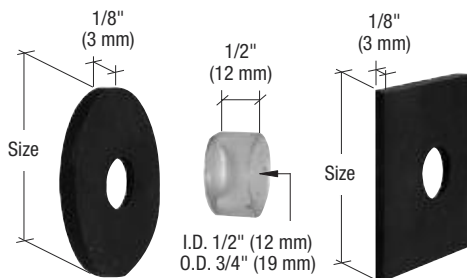

CAT. NO.	SIZE	WORKS WITH
RS0BRG1	2" (51 mm) Diameter	RS0B20, RS0B21, RS0B2134
RS0BRG2	2-3/8" (60 mm) Diameter	RS0B25, RS0B215, RS0B2135
SS0BRG1	2" (51 mm) Square	SS0B20, SS0B2134

Minimum order: 1 each.

## CRL Replacement Standoff Caps for Point Supported Standoff Fittings

**MODEL NEW!**

Each Cap Assembly Includes:

- 1 Each Cap
- 1 Each 3/8"-16 Allen Screw
- 1 Each Grommet
- 2 Each Black Neoprene Gaskets

Replacement Caps are designed for use with CRL's Point Supported Standoff Fittings. 316 grade stainless steel.



BRUSHED S.S. CAT. NO.	POLISHED S.S. CAT. NO.	DESCRIPTION
RCAP2BS	RCAP2PS	Flat Cap for RS0B20/RS0B2134
RCAP3BS	RCAP3PS	Domed Cap for RS0B25/RS0B2135
SCAP2BS	SCAP2PS	Square Cap for SS0B20/SS0B2134

Minimum order: 1 each. All Standoff Caps can be combined for quantity pricing.

## CRL Spacers for Glass Rail Standoffs

- For Shimming and Alignment of Our SRS Standoff System
- 316 Grade Stainless Steel
- Available in Two Thicknesses

These Stainless Steel Spacers solve the problem on construction projects where uneven substrate attachment is needed for RS0B Standoffs. Spacers are available in two different thicknesses to allow for minor adjustment, and can be stacked for best fitment. Ten per pack.



1/16" (1.6 MM) CAT. NO.	1/8" (3 MM) CAT. NO.	FINISH
RS0BS16BS	RS0BS18BS	Brushed Stainless
RS0BS16PS	RS0BS18PS	Polished Stainless

Minimum order: 1 pack.

## CRL Stainless Steel Bolt Cover Buttons

**MODEL NEW!**

- Hides Exposed Bolt Heads
- Available in Two Finishes

These Stainless Steel Bolt Cover Buttons are designed to cover up exposed concrete anchors and lag bolts on base plates. Stainless Steel Button screws onto included Threaded Washers to create a finished look. Threaded Cap has 7/16" (11 mm) internal height clearance.

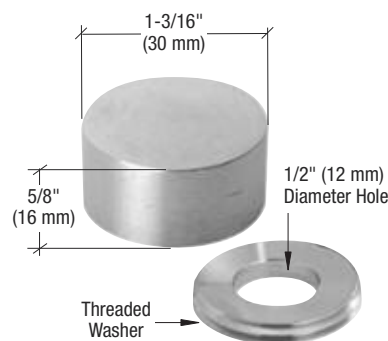

CAT. NO.	GRADE	FINISH
BTN1BS	316	Brushed Stainless
BTN1PS	316	Polished Stainless

Minimum order: 1 each. All Bolt Cover Buttons can be combined for quantity pricing.

## Hilti® KWIK HUS-EZ Screw Anchors

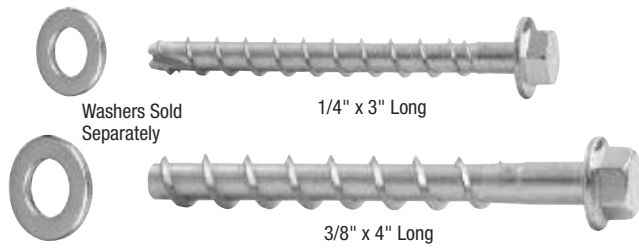

- Heat Treated Carbon Steel
- Great for Railing and Windscreen Applications

CAT. NO.	DESCRIPTION	QTY/BOX
WBA14X3	1/4" x 3" (6 x 76 mm) Screw Anchor	50
WBAW14*	1/4" (6 mm) Washer for WBA14X3	50
WBA38X4	3/8" x 4" (10 x 102 mm) Screw Anchor	50
WBAW38*	3/8" (10 mm) Washer for WBA38X4	50

Minimum order is 50 each. Must be ordered in increments of 50. \*Must be used with Wedge-Bolt Anchors to achieve the required attachment strength.

## Hilti® KWIK Bolt TZ

**MODEL NEW!**

- Available in 304 Grade Stainless or Carbon Steel

Hilti® Kwik Bolt TZ are heavy-duty expansion bolts designed for high performance in static and dynamic load applications.

**NOTE:** Carbon Steel Anchor is recommended for interior installations only.



CAT. NO.	GRADE - APPLICATION	SIZE
CA38X334SS	304 Stainless - Exterior	3/8" x 3-3/4" (95 mm)
CA38X334	Carbon Steel - Interior	3/8" x 3-3/4" (95 mm)

Minimum order: 1 each. Must be ordered in increments of 50. Sizes can be combined for quantity pricing.

## CRL S.D.S. Masonry Drills

- ANSI Specifications for Wedge-Bolts
- Work in Regular and Impact Drills

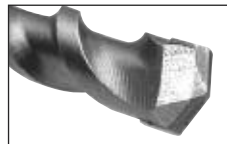

S.D.S. Masonry Drills are made to the ANSI Specifications required for the proper performance of Hilti® KWIK HUS-EZ Screw Anchors. Life expectancy: 100-500 holes, depending on substrate and drill used. They work in both regular and impact drills, and can be used in a variety of masonry materials.

CAT. NO.	DIAMETER	LENGTH
SDSW12	.495" (13 mm)	12" (305 mm)
SDSW38	.389" (10 mm)	12" (305 mm)
SDSW14	.259" (7 mm)	8" (203 mm)

Minimum order: 1 each. Sizes can be combined for quantity pricing.

## Hilti® KWIK Bolt 3

- Available in 18-8 Grade Stainless or Carbon Steel

Hilti® Kwik Bolt 3 are expansion anchors used to secure RS0B and SS0B Series Standoffs to concrete.



CAT. NO.	GRADE	SIZE
EBA336	18-8 Stainless	3/8" x 4" (102 mm)
EBA337	Carbon Steel	3/8" x 4" (102 mm)

Minimum order: 1 each. Sizes can be combined for quantity pricing.

## CRL Socket Flat Head Cap Screws

- 18-8 Grade Stainless

These Socket Flat Head Cap Screws are used to secure RS0B and SS0B Series Standoffs to a steel substrate.

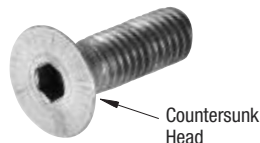

CAT. NO.	GRADE	SIZE
SHCSF3816X1	18-8 Stainless	3/8"-16 x 1" (25 mm)

Minimum order: 10 each. Must be ordered in increments of 10. Can be combined with other Cap Screws for quantity pricing.

Hilti is a registered trademark of Hilti Aktiengesellschaft Corporation

## CRL Socket Head Cap Screws

- 304 Grade Stainless

These Socket Head Cap Screws are used to secure RS0B20 and SS0B Standoffs to a steel substrate with a minimum of 3/8" (10 mm) of thread engagement.



CAT. NO.	GRADE	SIZE
SHCS38X34	304 Stainless	3/8"-16 x 3/4" (19 mm)
SHCS38X112	304 Stainless	3/8"-16 x 1-1/2" (38 mm)

Minimum order: 10 each. Must be ordered in increments of 10. Can be combined with other Cap Screws for quantity pricing.

## CRL Hanger Bolts

- 304 Grade Stainless

Dual-threaded Hanger Bolts are available in 304 stainless and can be used in wood substrates.

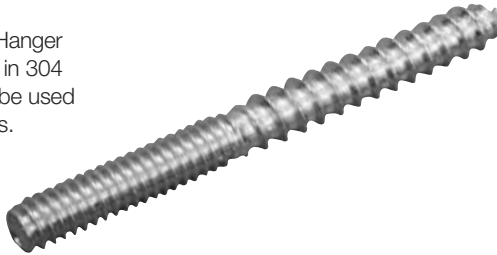

CAT. NO.	GRADE	SIZE
<b>HB38112S</b>	304 Stainless	3/8"-16 x 1-1/2" (38 mm)
<b>HB38212S</b>	304 Stainless	3/8"-16 x 2-1/2" (64 mm)

Minimum order: 1 each. Sizes can be combined for quantity pricing.

## CRL Hex and Nylock Hex Nuts

- 304 Grade Stainless

These Hex and Nylock Hex Nuts are used with Allen Screws or Threaded Rod for securing 1-1/2" (38 mm) diameter Standoffs.



Hex Nut



Nylock Hex Nut

CAT. NO.	GRADE	TYPE	SIZE
<b>HN3816S</b>	304 Stainless	Hex Nut	3/8"-16
<b>NLN3816S</b>	304 Stainless	Nylock Hex Nut	3/8"-16

Minimum order: 10 each. Must be ordered in increments of 10. Sizes can be combined for quantity pricing.

## CRL Flat and Lock Washers

- 304 Grade Stainless

Flat and Lock Washers are used when attaching Standoffs to panels or substrates.



Flat Washer



Lock Washer

CAT. NO.	GRADE	TYPE	SIZE
<b>FW38S</b>	304 Stainless	Flat Washer	3/8"-16
<b>LW38S</b>	304 Stainless	Lock Washer	3/8"-16

Minimum order: 10 each. Must be ordered in increments of 10. Sizes can be combined for quantity pricing.

## CRL Allen Screws

- 304 Grade Stainless

Stainless Steel Allen Screws are available in incremental lengths from 1" to 2" (25 to 51 mm) for RS0B and SS0B Series Standoffs.

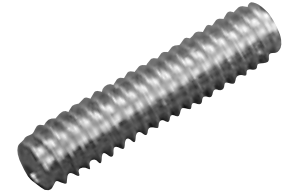

CAT. NO.	GRADE	SIZE
<b>AS381</b>	304 Stainless	3/8"-16 x 1" (25 mm)
<b>AS38114</b>	304 Stainless	3/8"-16 x 1-1/4" (32 mm)
<b>AS38112</b>	304 Stainless	3/8"-16 x 1-1/2" (38 mm)
<b>AS38134</b>	304 Stainless	3/8"-16 x 1-3/4" (44 mm)
<b>AS382</b>	304 Stainless	3/8"-16 x 2" (51 mm)

Minimum order: 10 each. Must be ordered in increments of 10. Sizes can be combined for quantity pricing.

## CRL Threaded Rod

- 304 Grade Stainless

Full 36" (914 mm) lengths of stainless Threaded Rod will permit you to cut Rod to length required for secure mounting.



CAT. NO.	GRADE	SIZE
<b>TR3816X36S</b>	304 Stainless	3/8"-16 x 36" (914 mm)

Minimum order: 1 each.

## CRL Acorn Nut

- 304 Grade Stainless

Acorn Nuts are commonly used for applications that need a finished top.  
**NOTE:** Allen Screws or Threaded Rods must be installed to proper length during installation for Acorn nut to fit properly.

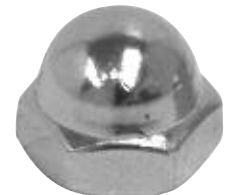

Acorn Nut

CAT. NO.	GRADE	SIZE
<b>ACN3816S</b>	304 Stainless	3/8"-16

Minimum order: 10 each. Must be ordered in increments of 10.



# CRL SRS STANDOFF RAILING SYSTEM

**MORE CHOICES**  
crlaurence.com/gallery

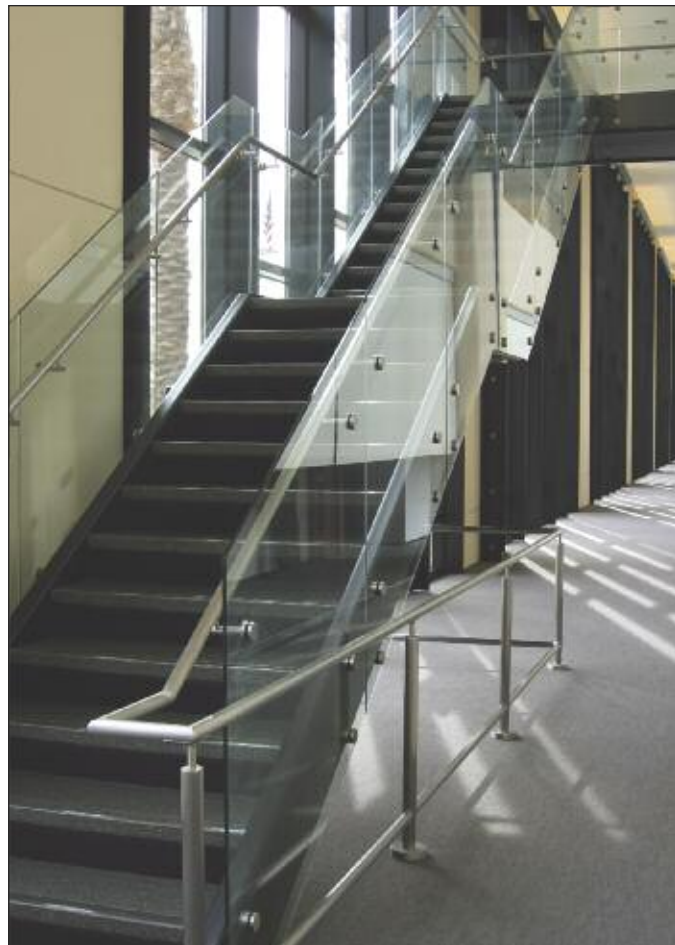

go to [crlaurence.com](http://crlaurence.com) to search for

**gallery**

**Search**

or enter the Catalog Number for complete product information

**274B**

**TOLL** Phone: (800) 421-6144  
**FREE** Fax: (800) 262-3299  
From Anywhere in the U.S. or Canada

**CRL**  
US ALUMINUM

# CRL SRS STANDOFF RAILING SYSTEM

**MORE CHOICES**  
[crlaurence.com/gallery](http://crlaurence.com/gallery)

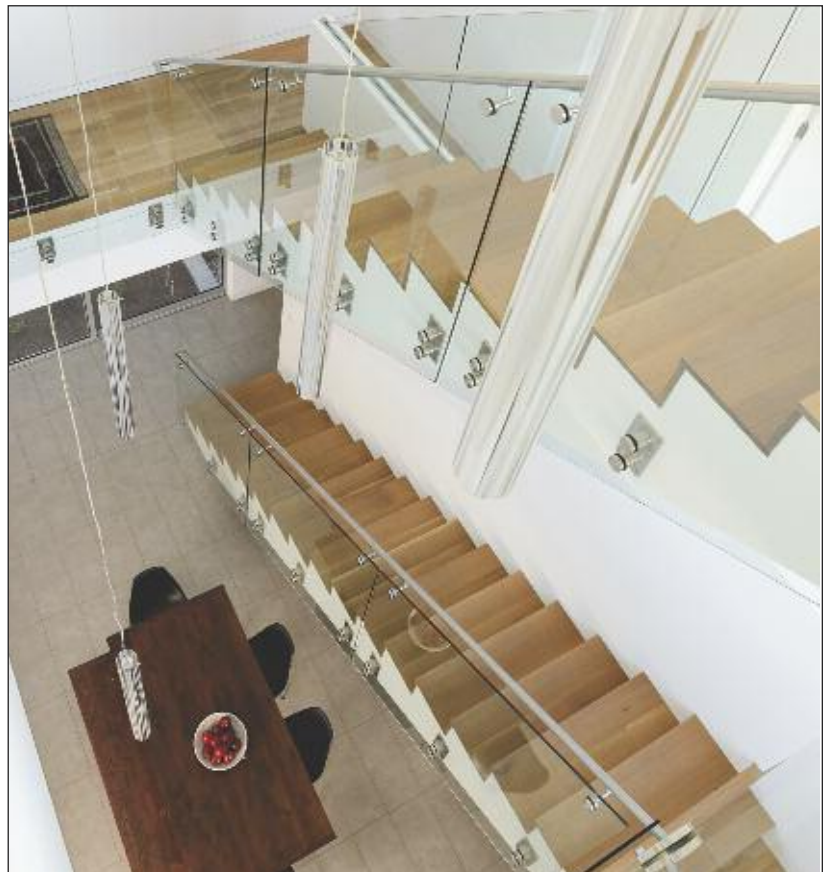

go to [crlaurence.com](http://crlaurence.com) to search for

**gallery**

**Search**

or enter the Catalog Number for complete product information

**275B**

**TOLL Phone:** (800) 421-6144  
**FREE Fax:** (800) 262-3299  
From Anywhere in the U.S. or Canada

**CRL**  
ALUMINUM



## CRL Juliet Balcony Glass Railing Kits

- Round and Square Profiles Available in 316 Grade Brushed Stainless Steel
- Easy to Install
- New Construction or Retrofit, Commercial and Residential
- Designed for 1/2" (12 mm) Monolithic Tempered Glass or 9/16" (13.52 mm) Laminated Tempered Glass (Not Included)
- No Welding Required, "Quick Fit" Design
- No Holes or Notches Required in Glass



or



CRL Juliet Balcony Glass Railing Kits are ideal for guard rail applications when no space for an exterior balcony is available, and an inward-swinging French door is installed. Easy to anchor to wood, concrete or steel fascias, these CRL Juliet Balcony Glass Railing Kits are a simple solution for the need of fall protection. They also add the benefit of allowing more light and air into a room without obstructing the view. Kits are available in both round and square profiles, and are made of durable 316 grade brushed stainless steel. A minimum 42" (1067 mm) railing height is recommended, but check your local building codes.

## CRL Round Profile Juliet Balcony Railing Kits

### KITS INCLUDE:

- (2) Factory Cut GRRF20BSC Cap Rails (1 Top and 1 Bottom)
- (2) Factory Cut GRRF2013PV Glazing Gaskets
- (2) Upper Wall Mount Fittings (1 Left and 1 Right)
- (2) Lower Wall Mount Fittings With Weep Holes (1 Left and 1 Right)
- (1) Center Support Fitting (Supplied With 96" [2438 mm] Kit Only)
- (1) 7649 Loctite Primer and 32629 Loctite Cement

**NOTE:** Anchor Bolts, and Glass Not Included

CAT. NO.	DESCRIPTION	FINISH
JLR60BS	60" (1524 mm) Complete Juliet Balcony Kit	Brushed Stainless
JLR96BS	96" (2438 mm) Complete Juliet Balcony Kit	Brushed Stainless
JL1ULBS	Replacement Upper Left Fitting	Brushed Stainless
JL1URBS	Replacement Upper Right Fitting	Brushed Stainless
JL1LLBS	Replacement Lower Left Fitting	Brushed Stainless
JL1LRBS	Replacement Lower Right Fitting	Brushed Stainless
JL1LCBS	Replacement Center Support Fitting	Brushed Stainless
JL1CAPBS	Replacement Round Cap	Brushed Stainless

Minimum order: 1 each.

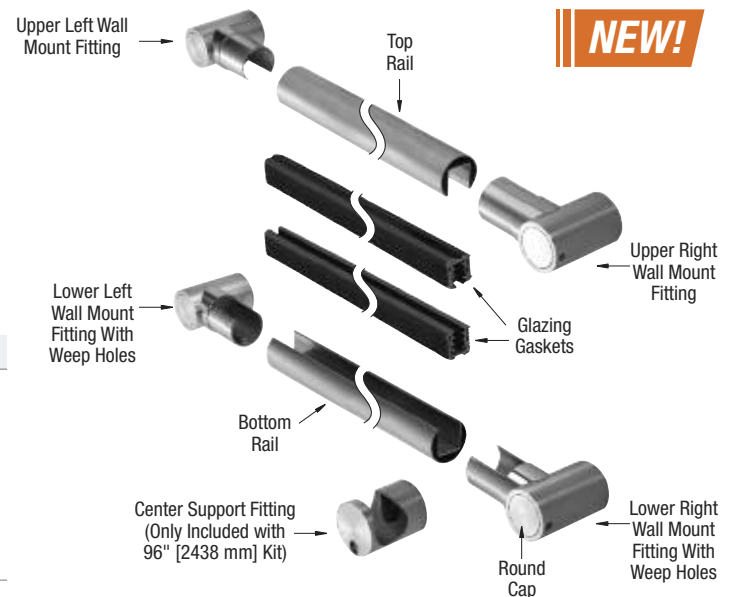

## CRL Square Profile Juliet Balcony Railing Kits

### KITS INCLUDE:

- (2) Factory Cut SRF15BSC Cap Rails (1 Top and 1 Bottom)
- (2) Factory Cut SRF1513PV Glazing Gaskets
- (2) Upper Wall Mount Fittings (1 Left and 1 Right)
- (2) Lower Wall Mount Fittings With Weep Holes (1 Left and 1 Right)
- (1) Center Support Fitting (Supplied With 96" [2438 mm] Kit Only)
- (1) 7649 Loctite Primer and 32629 Loctite Cement

**NOTE:** Anchor Bolts, and Glass Not Included

CAT. NO.	DESCRIPTION	FINISH
JLS60BS	60" (1524 mm) Complete Juliet Balcony Kit	Brushed Stainless
JLS96BS	96" (2438 mm) Complete Juliet Balcony Kit	Brushed Stainless
JL2ULBS	Replacement Upper Left Fitting	Brushed Stainless
JL2URBS	Replacement Upper Right Fitting	Brushed Stainless
JL2LLBS	Replacement Lower Left Fitting	Brushed Stainless
JL2LRBS	Replacement Lower Right Fitting	Brushed Stainless
JL2LCBS	Replacement Center Support Fitting	Brushed Stainless
JL2CAPBS	Replacement Square Cap	Brushed Stainless

Minimum order: 1 each.

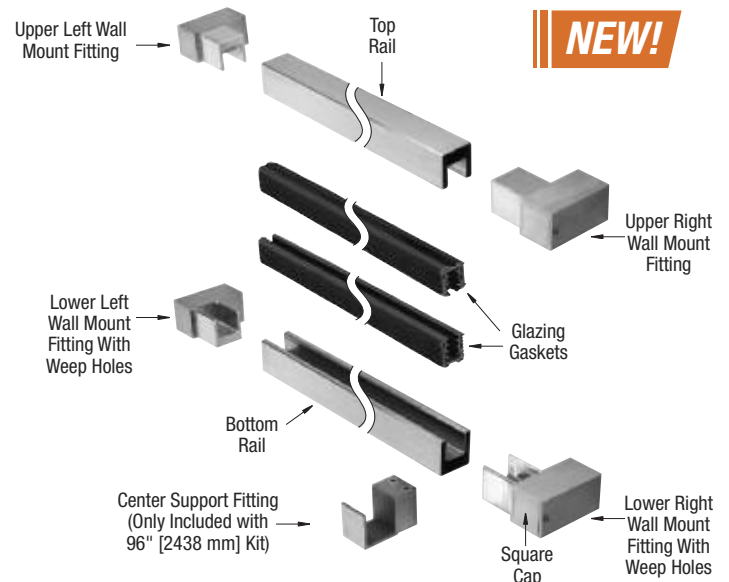





2

## Architectural Post Railing Systems

PAGES  
277B - 348B

Cable Systems and Tools

CRS Component Railing System

Fabricated Corners

Glass Clamps for Stairs  
and Walkway Railings

Glass Fittings and Clamps

Glass Railing Spider Fittings

Post Mount Fittings

Post Tubing and Components

P-Series Individual  
and Blank Posts **NEW!**

P-Series Railing Post Kits **NEW!**

"Rail Glass" **NEW!**

Schedule 40 Pipe Rail Tubing

Stainless Steel Crossbar Infill System

Stainless Steel Post Railing Kits

Standoff Connectors

WRS Welded Post Railing Systems

Z-Series Glass Clamps

ZP-Series Glass Clamps **NEW!**



These products and more can be found in this catalog section. On the top and bottom of each page are direct search instructions for viewing them on our web site. You can also enter the catalog number into the Search Box for a direct link to the product and **More Choices** in that category. To view **More Choices**, simply click on the red and white icon to be taken to a larger selection.

**MORE CHOICES**  
[crlaurence.com](http://crlaurence.com)



## CRL P-Series Post Railing Systems

PAGES 277B-305B

- Stainless Steel Post Railing Systems
- Rail Glass
- Round and Square Glass Clamp Post Systems
- Glass Fittings and Clamps for Post Railings
- Tubing for Post Railing Systems
- Fascia Mount Brackets

CRL Stainless Steel P-Series Railing Posts are designed for interior or exterior hand rail and guard rail applications. Our popular P7 Series Post offers a complete "off-the-shelf" stock kit for jobs that need to be turned in a hurry. Our assortment of eight distinct P-Post styles allows you to customize your own post system, utilizing a choice of the various posts and fitting options. Blank Posts are also available for custom fabrication with a fixed or swivel saddle. Brushed and polished stainless steel finishes are standard, with powder coated finishes available upon special order.



## CRL Glass Clamps and Fittings

PAGES 306B-322B

- Z-Series Glass Clamps
- Glass Clamps for Stair and Walkway Railings
- Spider Fittings for Glass Railings
- Stainless Steel Crossbar Infill System

Our selection of Z-Series Glass Railing Clamps is so diverse that whether a radius base clamp for round tubing is required, or a flat base clamp for mounting to a flat post is needed, CRL's selection is sure to have what you need. Square and rounded shaped clamps allow the installer to match surrounding architecture. Our offering of Mini Z-Series Glass Clamps is ideal for assembling small glass barriers. The unique appearance of Spider Fittings creates the appearance and functionality to complete glass railings that are sure to be noticed.



## CRL WRS Welded Post Railing System

PAGES 323B-335B

- Systems for Use With Glass Infill Panels
- Pipe Tubing for Welded Post Railing System
- Systems for Use With Glass, Cable, and Stainless Crossbar Infill Options
- Stainless Steel Cables, Cable Kits, Tensioning Receivers, and Fittings

The WRS Welded Post Railing System for use with glass infill panels is available in 1-1/2" Schedule 40 Pipe and 2" (51 mm) Square Profile Pipe. The glass is secured using a choice of Z-Series Glass Clamps, Custom Standoffs, or Spider Fittings. Various mounting options are available depending upon your job site conditions. All WRS Post Rails are supplied with Internal Splice Connectors and accessories required for completing the system.



## CRL CRS Component Railing Systems

PAGES 336B-348B

- Stainless Steel System for Use With Glass Infill Panels
- Premium Cap Rails
- Post Rail Tubing and Bottom Rails
- Cap Rail Return (A.D.A. Compliant)
- Adapters for Top and Bottom Rails

The CRS Component Railing System allows designing and building of custom post railings utilizing an assortment of stock parts. The CRS System is a step above an aluminum system, but does not entail the expense of custom welded stainless steel systems. Combining the strength of 1-1/2" Schedule 40 Stainless Steel Posts, Adapter Fittings, and our popular Premium Cap Rails, creating an easily installed railing system is simple.





## CRL Stainless Steel P-Series Railing Posts



MODELS **NEW!**



or



### A Selection of High Quality Stainless Steel Post Kits and Components

- Complete "Off-The-Shelf" Stock Kits Including Your Choice of Glass Fittings (P7 Series Posts Only)
- Customize Your Own Post Systems From a Choice of Glass Fittings and Components (All P-Series Posts)
- New Blank Posts Available for P1 and P7 Series

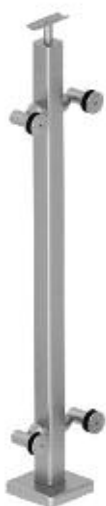

P1 Series



P2 Series



P3 Series



P4 Series



P5 Series



P6 Series



P7 Series



P8 Series

- Railing Posts Designed for Interior or Exterior Hand Rail and Guard Rail Applications
- Designed and Engineered to Meet or Exceed Building Codes
- For Use With 1/2" to 27/32" (12 to 21.52 mm) Thick Tempered Glass
- Two Standard Stainless Finishes, With Custom Powder Paint Finishes Also Available
- Standard 42" (1067 mm) Height, With Custom Heights and Styles Available on Special Order

**ONLINE INSTALLATION RESOURCES**

C.R. Laurence manufactures a comprehensive selection of P-Series Railing Posts that combine the durability of stainless steel components with innovative designs and engineering. This ensures long-term structural integrity and enhances project aesthetics. Our P-Series Posts offer a choice of eight distinctive designs for both commercial and residential applications. All are designed and engineered to meet or exceed most local building codes. Posts are fabricated from stainless steel. The standard height is 42" (1067 mm), with custom heights available to meet your exact requirements. Standard finishes are brushed and polished stainless steel, with custom powder paint finishes available on special order. For the top rail you can select either 1-1/4" or 1-1/2" (32 or 38 mm) Schedule 40 Hand Rail Tubing (see page 301B). **NOTE:** The tempered or laminated tempered glass is sold separately, and must be fabricated with pre-drilled holes to be fastened to the Posts. See page 289B for CRL "Rail Glass" information. Please contact CRL Railing Technical Sales for assistance in planning your Post Railing project.





## CRL P-Series Post Railing Systems

MODEL **NEW!**

### A Huge Inventory of Parts Allows Us to Offer a Variety of Railing Posts

- CRL's Vast Selection of Component Parts, Along With Our In-House Manufacturing, Make it Possible to Provide You With Four Post Hardware Programs

#### 1. "QUICK PICK" STOCK OF P7 POST KITS, P7 AND P1 INDIVIDUAL POSTS

Ready for immediate shipment from our Los Angeles, California Service Center or, if you prefer, we can forward them to your local CRL Service Center on our weekly transfer truck.

#### 2. "QUICK SHIP" RAILING POSTS

Due to our prefabricated component parts we are able to ship many of our most popular Railing Posts within a three to five working day lead time from Los Angeles, California. Again, if you prefer we can have our weekly transfer truck bring them to your local CRL Service Center.

#### 3. CUSTOM RAILING POSTS

We understand that certain jobs require custom hardware. With over 1,000,000 square feet of manufacturing capacity we are able to engineer, fabricate, finish, package, and ship Custom Railing Posts in 10 to 15 working days. Lead times are based on shipping from Los Angeles, California. You may request your order to be sent on our weekly transfer truck to your local CRL Service Center.

#### 4. BLANK "MAKE YOUR OWN" RAILING POSTS

CRL gives you the ability to fabricate Railing Posts right in your own shop. Simply purchase all the necessary stock component parts available for immediate shipment from our Los Angeles, California Service Center, or request that they be sent on our weekly transfer truck to your local CRL Service Center. It's that easy.

**NOTE:** All quoted lead times are based on the date an approved purchase order is put into fabrication by C.R. Laurence Co., Inc.



or



Swivel Saddle Options  
(see page 300B)

Fixed Saddle Options  
(see page 300B)

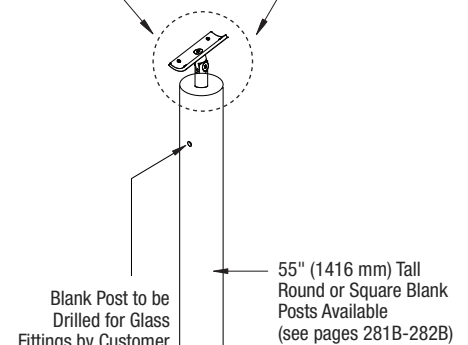
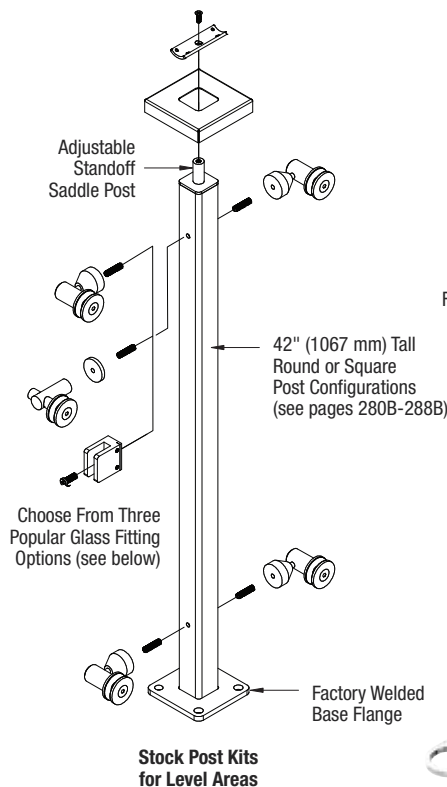

Fascia Mount  
Brackets  
(see pages 297B-298B)



Surface Mount  
Stanchions for  
Special Conditions  
(see page 295B)

### Glass Fitting Options

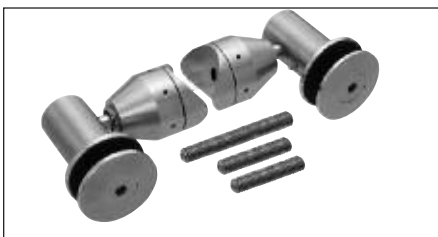

RB50 Glass Fittings  
(see page 293B)

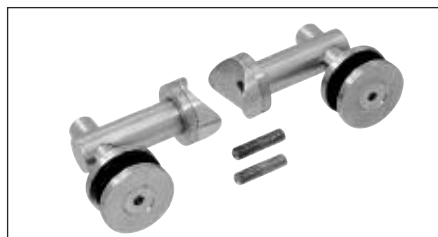

RB51F Glass Fittings  
(see page 292B)



Flat Base and Radius Base ZP-Clamps  
(see page 294B)

## How to Order "Quick Pick" P7 and P1 Series Posts



### Step 1: Select Post Style (Round or Square)



**P7 Series**  
1.9" (48 mm) Round Post

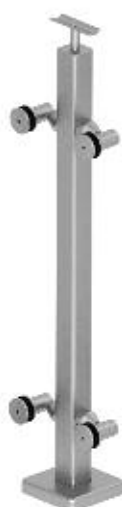

**P1 Series**  
2" (51 mm) Square Post

### Step 2: Select Post Type



**Standard**  
42" (1067 mm)  
(see pages 281B-288B)

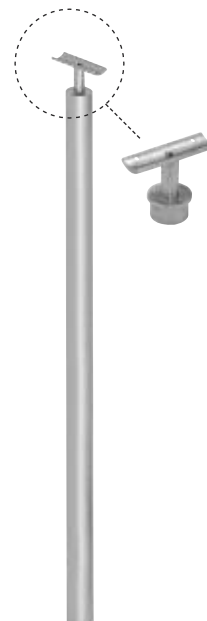

**Vertical Adjustment**  
Fixed Top Blank Post  
(see pages 281B-282B)



**Vertical Adjustment**  
Swivel Top Blank Post  
(see pages 281B-282B)

### Step 3: Select Glass Fittings



**RB50 Glass Fittings**  
(see page 293B)

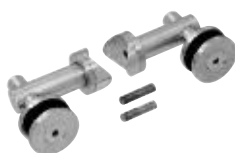

**RB51F Glass Fittings**  
(see page 292B)



**Flat Base and Radius Base**  
ZP-Series Clamps  
(see page 294B)

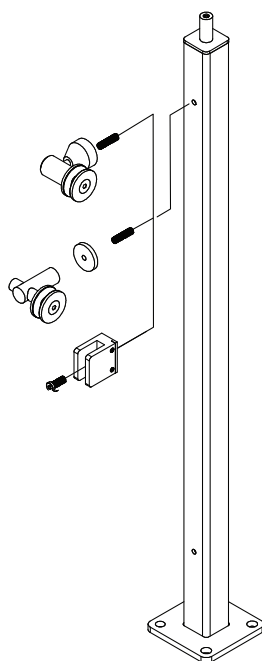

### Step 4: Select Mounting Options



**Core Mount Embed**  
Option for Blank Post  
(No Base Flange)



**Welded Base Flange**  
(see page 296B)



**Fascia Mount Brackets for**  
Round or Square Models  
(see pages 279B-298B)



**Surface Mount Stanchions for**  
Round or Square Models  
(see page 295B)

## CRL P7 Series Railing Post Kits and Railing Posts

- Our Most Popular P-Series Post Available In Both Complete Stock Kits as Well as Individual Posts
- Glass Attachment Fittings Included in Complete Stock Kits (See Next Page)
- Individual Posts Available With Choice of Glass Fittings Sold Separately
- For Use With 1/2" (12 mm) to 27/32" (21.52 mm) Thick Tempered Glass (See Page 289B)
- Standard Posts Include an Adjustable Height Fixed Vertical Saddle
- New Blank Post Available for Custom Fabrication With Fixed or Swivel Top Saddle
- Standard Post Height is 42" (1067 mm), With Custom Heights Available
- Two Standard Stainless Finishes, With Custom Powder Paint Finishes Also Available

MODEL **NEW!**



or



**QUICK PICK**  
RED-E Ship



All P7 Series Posts Have Up to 3/4" (19 mm) of Vertical Adjustment. Simply Turn the Top Saddle Support Counter-Clockwise to Raise. (Patent Pending)

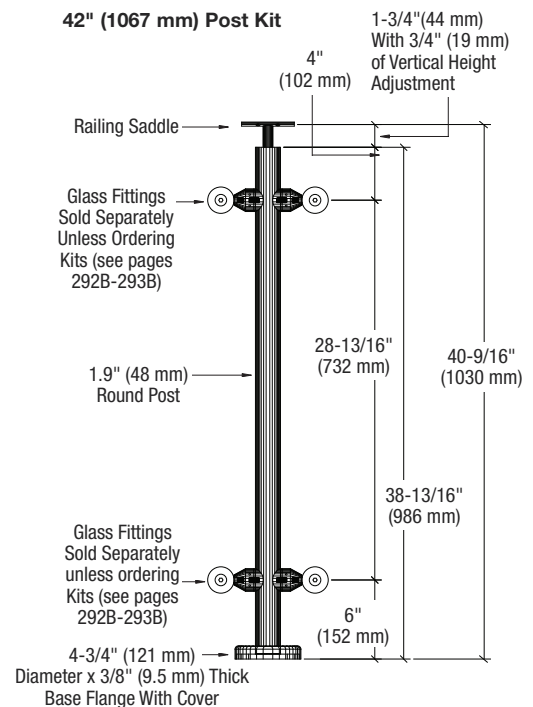



## CRL P7 Series Railing Post Kits and Railing Posts

MODEL **NEW!**

**ONLINE INSTALLATION RESOURCES**



### EACH P7 SERIES RAILING POST INCLUDES:

- (1) Welded-On Base Plate
  - (1) Base Flange Cover
  - (1) Adjustable Height Top Saddle
- NOTE:** Only the Blank Posts are available with either a Fixed or Swivel Top Saddle.

**IMPORTANT:** RB50 and RB51F Glass Fittings are Sold Separately With Individual Posts, but Included in Post Kits (see below). ZP712 Clamps are Always Sold Separately (see pages 292B-294B).



## Complete Kits With Glass Fittings

### END POST KIT

42" HEIGHT (RB50F FITTINGS) CAT. NO.	42" HEIGHT (RB51F FITTINGS) CAT. NO.	GRADE	FINISH
P7EK50BS	P7EK51BS	316	Brushed Stainless
P7EK50PS	P7EK51PS	316	Polished Stainless

Minimum order: 1 each. All Post Railing Kits can be combined for quantity pricing.

### 180 DEGREE CENTER POST KIT

42" HEIGHT (RB50F FITTINGS) CAT. NO.	42" HEIGHT (RB51F FITTINGS) CAT. NO.	GRADE	FINISH
P7CK50BS	P7CK51BS	316	Brushed Stainless
P7CK50PS	P7CK51PS	316	Polished Stainless

Minimum order: 1 each. All Post Railing Kits can be combined for quantity pricing.

### 135 DEGREE ANGLE POST KIT

42" HEIGHT (RB50F FITTINGS) CAT. NO.	42" HEIGHT (RB51F FITTINGS) CAT. NO.	GRADE	FINISH
P7AK50BS	P7AK51BS	316	Brushed Stainless
P7AK50PS	P7AK51PS	316	Polished Stainless

Minimum order: 1 each. All Post Railing Kits can be combined for quantity pricing.

### 90 DEGREE CORNER POST KIT

42" HEIGHT (RB50F FITTINGS) CAT. NO.	42" HEIGHT (RB51F FITTINGS) CAT. NO.	GRADE	FINISH
P7LK50BS	P7LK51BS	316	Brushed Stainless
P7LK50PS	P7LK51PS	316	Polished Stainless

Minimum order: 1 each. All Post Railing Kits can be combined for quantity pricing.

## Posts Without Glass Fittings

### BLANK POST

56" HEIGHT CAT. NO.	TOP SADDLE	GRADE	FINISH
P7BPFBS	Fixed	316	Brushed Stainless
P7BPFPS	Fixed	316	Polished Stainless
P7BPSBS	Swivel	316	Brushed Stainless
P7BPSPS	Swivel	316	Polished Stainless

Minimum order: 1 each. All Railing Posts can be combined for quantity pricing.

### END POST

42" HEIGHT CAT. NO.	GRADE	FINISH
P7F42EBS	316	Brushed Stainless
P7F42EPS	316	Polished Stainless

Minimum order: 1 each. All Railing Posts can be combined for quantity pricing.

### 180 DEGREE CENTER POST

42" HEIGHT CAT. NO.	GRADE	FINISH
P7F42CBS	316	Brushed Stainless
P7F42CPS	316	Polished Stainless

Minimum order: 1 each. All Railing Posts can be combined for quantity pricing.

### 135 DEGREE ANGLE POST

42" HEIGHT CAT. NO.	GRADE	FINISH
P7F42ABS	316	Brushed Stainless
P7F42APS	316	Polished Stainless

Minimum order: 1 each. All Railing Posts can be combined for quantity pricing.

### 90 DEGREE CORNER POST

42" HEIGHT CAT. NO.	GRADE	FINISH
P7F42LBS	316	Brushed Stainless
P7F42LPS	316	Polished Stainless

Minimum order: 1 each. All Railing Posts can be combined for quantity pricing.

go to [crlaurence.com](http://crlaurence.com) to search for

**post-railing**

**Search**

or enter the Catalog Number for complete product information

**281B**

**TOLL Phone:** (800) 421-6144  
**FREE Fax:** (800) 262-3299  
From Anywhere in the U.S. or Canada



## CRL P1 Series Railing Posts (Glass Fittings Sold Separately)

- For Use With 1/2" to 27/32" (12 to 21.52 mm) Thick Tempered Glass (See Page 289B)
- Three Styles of Glass Attachment Fittings Sold Separately (See Pages 292B-294B)
- Meet or Exceed Code Standards
- Top Saddle Supports 1-1/4" (32 mm) or 1-1/2" (38 mm) Diameter Schedule 40 Hand Rail Tubing (See Page 300B)
- Standard Post Height is 42" (1067 mm), With Custom Heights Available
- New Blank Post Available for Custom Fabrication With Fixed or Swivel Top Saddle
- Two Standard Stainless Finishes, With Custom Powder Paint Finishes Also Available

MODEL **NEW!**



or



**QUICK PICK**  
RED-E Ship



CRL P1 Series Railing Posts are designed for commercial or residential installations that meet or exceed guard rail and hand rail code standards. These P1 Series Railing Posts are manufactured from 2" (51 mm) square 316 Grade Stainless Steel Tubing with 1/8" (3.2 mm) wall thickness. Posts are supplied complete with a 5" x 5" (127 x 127 mm) Base Plate, Base Flange Cover, Adjustable Height Top Saddle, and are prepped with 3/8"-16 holes. Blank Posts are supplied with Adjustable Height Top Saddle only. For screws to attach the Top Rail to the Saddle specify Cat. No. PRS1032TC (see page 303B).

## ONLINE INSTALLATION RESOURCES

### EACH P1 SERIES RAILING POST INCLUDES:

- (1) Welded-On Base Plate
  - (1) Base Flange Cover
  - (1) Adjustable Height Top Saddle
- NOTE:** Blank Post Supplied Only With Adjustable Height Top Saddle

**IMPORTANT:** RB50, RB51F Glass Fittings or ZP912 Glass Clamps are Sold Separately (see pages 292B-294B).

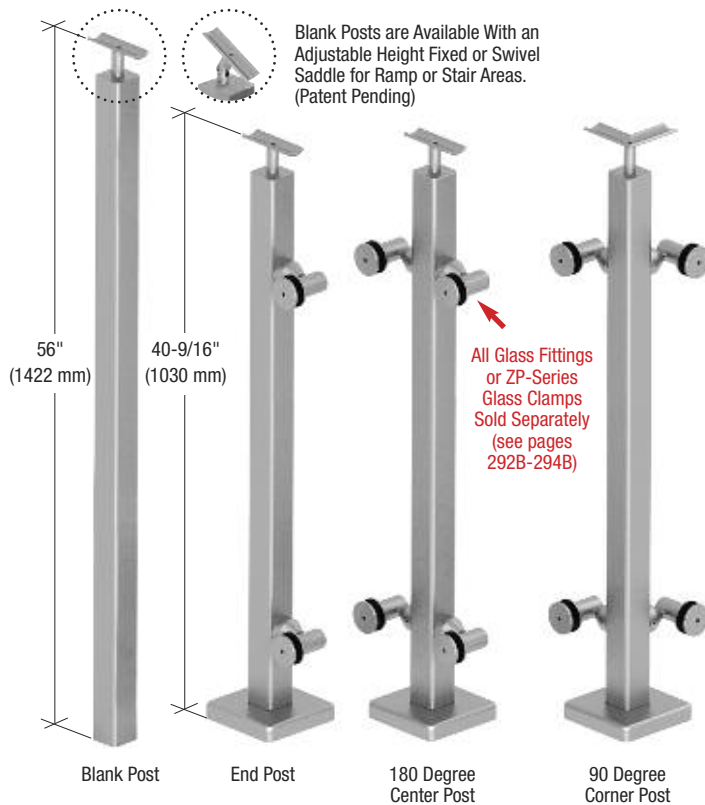

### 180 Degree Center Post

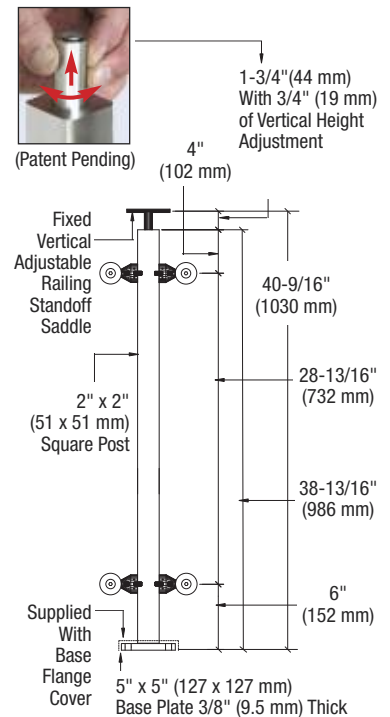

### BLANK POST

56" HEIGHT			
CAT. NO.	TOP SADDLE	GRADE	FINISH
P1BPFBS	Fixed	316	Brushed Stainless
P1BPFPS	Fixed	316	Polished Stainless
P1BPSBS	Swivel	316	Brushed Stainless
P1BPSPS	Swivel	316	Polished Stainless

Minimum order: 1 each. All Railing Posts can be combined for quantity pricing.

### END POST

42" HEIGHT			
CAT. NO.	GRADE		FINISH
P142EBS	316		Brushed Stainless
P142EPS	316		Polished Stainless

Minimum order: 1 each. All Railing Posts can be combined for quantity pricing.

### 180 DEGREE CENTER POST

42" HEIGHT			
CAT. NO.	GRADE		FINISH
P142CBS	316		Brushed Stainless
P142CPS	316		Polished Stainless

Minimum order: 1 each. All Railing Posts can be combined for quantity pricing.

### 90 DEGREE CORNER POST

42" HEIGHT			
CAT. NO.	GRADE		FINISH
P142LBS	316		Brushed Stainless
P142LPS	316		Polished Stainless

Minimum order: 1 each. All Railing Posts can be combined for quantity pricing.



## CRL P2 Series Railing Posts (Glass Fittings Sold Separately)

- For Use With 1/2" to 27/32" (12 to 21.52 mm) Thick Tempered Glass (See Page 289B)
- Meet or Exceed Code Standards
- Support 1-1/4" (32 mm) Schedule 40 1.66" O.D. Horizontal Hand Rail Tubing (See Page 301B)
- Standard Post Height is 42" (1067 mm), With Custom Heights Available
- Two Standard Stainless Finishes, With Custom Powder Paint Finishes Also Available



CRL P2 Series Railing Posts are designed for commercial or residential applications that meet or exceed guard rail code standards. Our P2 Series Posts are manufactured from Stainless Steel Flat Bars, designed to support 1-1/4" (32 mm) Schedule 40 1.66" O.D. Horizontal Tubing (see page 301B). Posts are supplied with a Welded-on Base Plate, and are prepped with 3/8"-16 holes for our Glass Fittings or ZP-Series Glass Clamps, which are sold separately (see pages 292B-294B).



**ONLINE INSTALLATION RESOURCES**



or



All Glass Fittings or ZP-Series Glass Clamps Sold Separately (see pages 292B-294B)

**EACH P2 SERIES RAILING POST INCLUDES:**  
(1) Welded-On Base Plate

**IMPORTANT:** RB50, RB51F Glass Fittings or ZP912 Glass Clamps are Sold Separately (see pages 292B-294B).



### 180 Degree Center Post

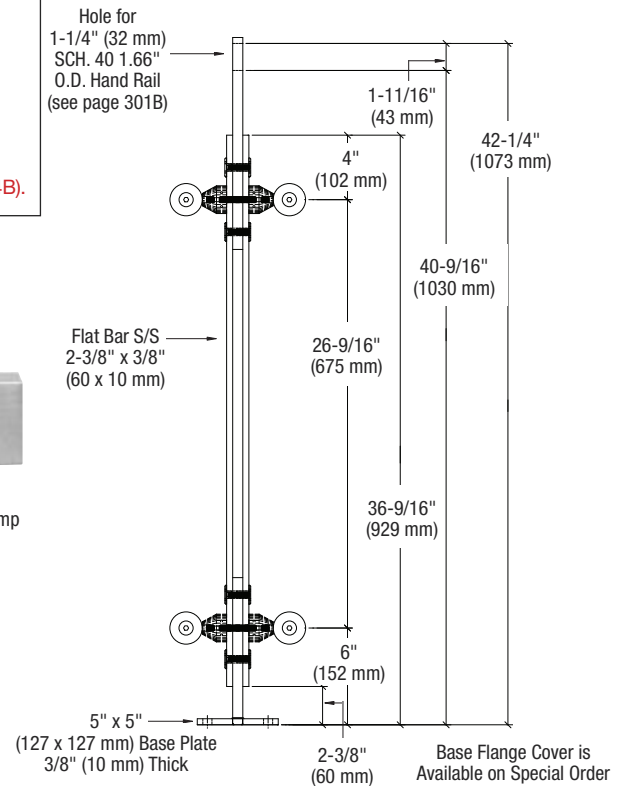

#### LEFT END POST

CAT. NO.	GRADE	FINISH
P242LEBS	304	Brushed Stainless
P242LEPS	304	Polished Stainless

Minimum order: 1 each. All Railing Posts can be combined for quantity pricing.

#### RIGHT END POST

CAT. NO.	GRADE	FINISH
P242REBS	304	Brushed Stainless
P242REPS	304	Polished Stainless

Minimum order: 1 each. All Railing Posts can be combined for quantity pricing.

#### 180 DEGREE CENTER POST

CAT. NO.	GRADE	FINISH
P242CBS	304	Brushed Stainless
P242CPS	304	Polished Stainless

Minimum order: 1 each. All Railing Posts can be combined for quantity pricing.

go to [crlaurence.com](http://crlaurence.com) to search for

**post-railing**

**Search**

or enter the Catalog Number for complete product information

**283B**

**TOLL Phone:** (800) 421-6144  
**FREE Fax:** (800) 262-3299  
From Anywhere in the U.S. or Canada





## CRL P3 Series Railing Posts (Glass Fittings Sold Separately)

- For Use With 1/2" to 27/32" (12 to 21.52 mm) Thick Tempered Glass (See Page 289B)
- Meet or Exceed Code Standards
- Standard Post Height is 42" (1067 mm), With Custom Heights Available
- Two Standard Stainless Steel Finishes, With Custom Powder Painted Finishes Also Available



CRL P3 Series Railing Posts are designed for commercial or residential installations that meet or exceed guard rail and hand rail code standards. The P3 Posts are manufactured from 3/4" x 2" (19 x 51 mm) stainless steel flat bars. Posts are supplied complete with a 5" x 5" (127 x 127 mm) Welded-on Base Plate and Base Flange Cover, and are prepped with 3/8"-16 holes for our Hand Rail Brackets (see page 364B), Glass Fittings, or ZP-Series Glass Clamps (see pages 292B-294B), all sold separately.

For screws to attach the Top Rail to the Saddle specify Cat. No. PRS1032TC. These 10-32 x 3/4" stainless steel screws come 50 per pack. Minimum order is one pack.



### ONLINE INSTALLATION RESOURCES

#### EACH P3 SERIES RAILING POST INCLUDES:

- (1) Welded-On Base Plate
- (1) Base Flange Cover

**IMPORTANT:** RB50, RB51F Glass Fittings, ZP912 Glass Clamps, and Hand Rail Brackets are Sold Separately (see pages 292B-294B and 364B).



All Glass Fittings, ZP-Series Glass Clamps, and Hand Rail Brackets are Sold Separately (see pages 292B-294B and 364B)



#### 180 Degree Center Post

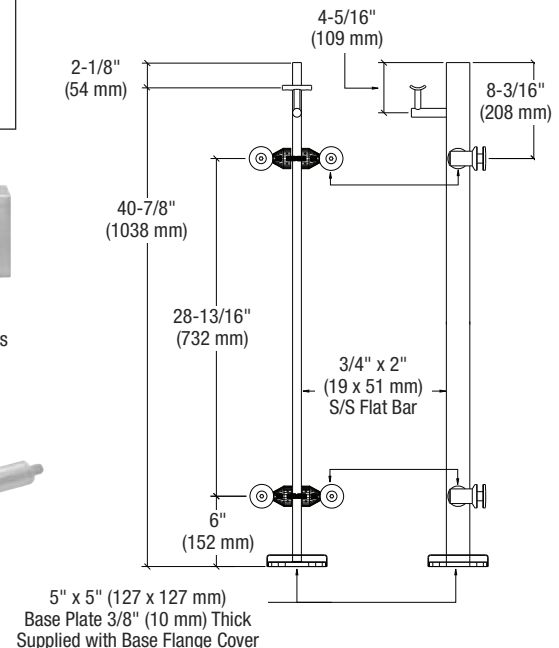

#### LEFT END POST

CAT. NO.	GRADE	FINISH
P342LEBS	304	Brushed Stainless
P342LEPS	304	Polished Stainless

Minimum order: 1 each. All Railing Posts can be combined for quantity pricing.

#### RIGHT END POST

CAT. NO.	GRADE	FINISH
P342REBS	304	Brushed Stainless
P342REPS	304	Polished Stainless

Minimum order: 1 each. All Railing Posts can be combined for quantity pricing.

#### 180 DEGREE CENTER POST

CAT. NO.	GRADE	FINISH
P342CBS	304	Brushed Stainless
P342CPS	304	Polished Stainless

Minimum order: 1 each. All Railing Posts can be combined for quantity pricing.

go to [crlaurence.com](http://crlaurence.com) to search for

**post-railing**

**Search**

or enter the Catalog Number for complete product information

**284B**

**TOLL Phone:** (800) 421-6144  
**FREE Fax:** (800) 262-3299  
From Anywhere in the U.S. or Canada



## CRL P4 Series Railing Posts (Glass Fittings Sold Separately)

- For Use With 1/2" (12 mm) Thick Tempered Glass (See Page 289B)
- Meet or Exceed Code Standards
- Standard Post Height is 42" (1067 mm), With Custom Heights Available
- Two Standard Stainless Finishes, With Custom Powder Paint Finishes Also Available



CRL P4 Series Railing Posts are designed for commercial or residential applications that meet or exceed guard rail and hand rail code standards. These P4 Series Posts are manufactured from stainless steel material designed to support 1-1/4" (32 mm) or 1-1/2" (38 mm) diameter Schedule 40 Horizontal Tubing (see page 301B). P4 Series Posts include the Adjustable Railing Saddle, Welded-on Base Plate, and Adjustable Swivel Brackets. Glass Fittings are sold separately (see page 316B).

For screws to attach the Top Rail to the Saddle specify Cat. No. PRS1032TC. These 10-32 x 3/4" stainless steel screws come 50 per pack. Minimum order is one pack.



or



### ONLINE INSTALLATION RESOURCES



All P4 Series Posts Have Up to 3/4" (19 mm) of Vertical Adjustment. Simply Turn the Top Saddle Support Counter-Clockwise to Raise. (Patent Pending)



#### EACH P4 SERIES RAILING POST INCLUDES:

- (1) Adjustable Railing Saddle With Swivel
- (2) Adjustable Swivel Brackets (Without Glass Fittings)
- (1) Welded-On Base Plate

**IMPORTANT:** RRF10 Glass Fittings are Sold Separately (see page 316B).

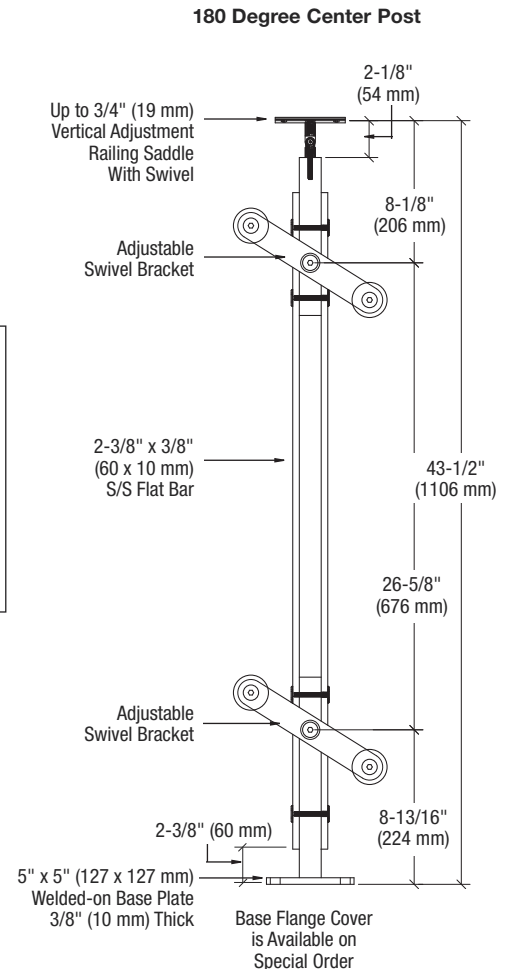

#### END POST

CAT. NO.	GRADE	FINISH
P442EBS	304	Brushed Stainless
P442EPS	304	Polished Stainless

Minimum order: 1 each. All Railing Posts can be combined for quantity pricing.

#### 180 DEGREE CENTER POST

CAT. NO.	GRADE	FINISH
P442CBS	304	Brushed Stainless
P442CPS	304	Polished Stainless

Minimum order: 1 each. All Railing Posts can be combined for quantity pricing.

go to [crlaurence.com](http://crlaurence.com) to search for

**post-railing**

**Search**

or enter the Catalog Number for complete product information

**285B**

**TOLL Phone:** (800) 421-6144  
**FREE Fax:** (800) 262-3299  
From Anywhere in the U.S. or Canada



## CRL P5 Series Railing Posts (Glass Fittings Sold Separately)

- For Use With 1/2" to 27/32" (12 to 21.52 mm) Thick Tempered Glass (See Page 289B)
- Meet or Exceed Code Standards
- Standard Post Height is 42" (1067 mm), With Custom Heights Available
- Two Standard Stainless Finishes, With Custom Powder Paint Finishes Also Available



CRL P5 Series Railing Posts are designed for commercial or residential applications that meet or exceed guard rail code standards. P5 Posts are manufactured from stainless steel flat bars, and designed to support 1-1/4" to 1-1/2" (32 to 38 mm) Schedule 40 Horizontal Tubing (see page 301B). P5 Series Posts include the Railing Saddle, Welded-on Base Plate, Base Flange Cover, and are prepped with 3/8"-16 holes for our Glass Fittings, which are sold separately (see pages 292B-293B).

For screws to attach the Top Rail to the Saddle specify Cat. No. PRS1032TC. These 10-32 x 3/4" stainless steel screw come 50 per pack. Minimum order is one pack.



All Glass Fittings  
Sold Separately  
(see pages  
292B-293B)

### ONLINE INSTALLATION RESOURCES

#### EACH P5 SERIES RAILING POST INCLUDES:

- (1) Railing Saddle
- (1) Welded-On Base Plate
- (1) Base Flange Cover

**IMPORTANT:** RB50 or RB51F  
Glass Fittings are Sold Separately  
(see pages 292B-293B).



#### LEFT END POST

CAT. NO.	GRADE	FINISH
P542LEBS	304	Brushed Stainless
P542LEPS	304	Polished Stainless

Minimum order: 1 each. All Railing Posts can be combined for quantity pricing.

#### RIGHT END POST

CAT. NO.	GRADE	FINISH
P542REBS	304	Brushed Stainless
P542REPS	304	Polished Stainless

Minimum order: 1 each. All Railing Posts can be combined for quantity pricing.



or



#### 180 Degree Center Post

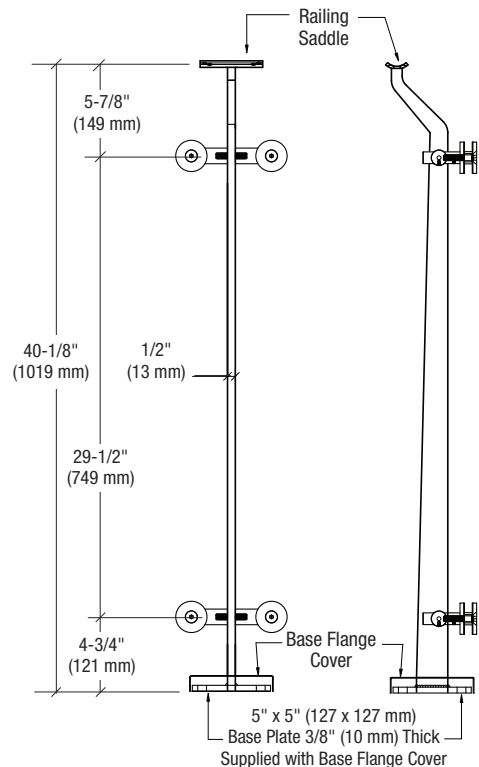

#### Front View

#### Side View

#### 180 DEGREE CENTER POST

CAT. NO.	GRADE	FINISH
P542CBS	304	Brushed Stainless
P542CPS	304	Polished Stainless

Minimum order: 1 each. All Railing Posts can be combined for quantity pricing.



## CRL P6 Series Spider Fitting Railing Posts (Glass Fittings Sold Separately)

- For Use With 1/2" (12 mm) Thick Tempered Glass (See Page 289B)
- Meet or Exceed Code Standards
- Standard Post Height is 42" (1067 mm), With Custom Heights Available
- Two Standard Stainless Finishes, With Custom Powder Paint Finishes Also Available

CRL P6 Series Spider Fitting Railing Posts are manufactured from Schedule 40 1.9" (48 mm) diameter Stainless Steel Tubing, and are designed for guard rail or hand rail applications to support 1-1/4" (32 mm) or 1-1/2" (38 mm) diameter Horizontal Tubing (see page 301B). Posts are supplied with a Base Plate, Base Flange Cover, Welded-on Adjustable Top Saddle, factory mounted Standoff Assemblies, and Fixed Glass Spider Fittings. Glass Fittings are sold separately (see page 316B).

For screws to attach the Top Rail to the Saddle specify Cat. No. PRS1032TC. These 10-32 x 3/4" stainless steel screws come 50 per pack. Minimum order is one pack. See page 303B for more information on P-Post Top Rail Installation Tool Kit.



All P6 Series Posts Have Up to 3/4" (19 mm) of Vertical Adjustment. Simply Turn the Top Saddle Support Counter-Clockwise to Raise. (Patent Pending)

### EACH P6 SERIES RAILING POST INCLUDES:

- (1) Adjustable Railing Saddle
- (1) Welded-On Base Plate
- (1) Base Flange Cover
- (2) or (4) Standoff Assemblies
- (2) or (4) Spider Fittings

**IMPORTANT:** RRF10 Glass Fittings are Sold Separately (see page 316B).

### 180 Degree Center Post

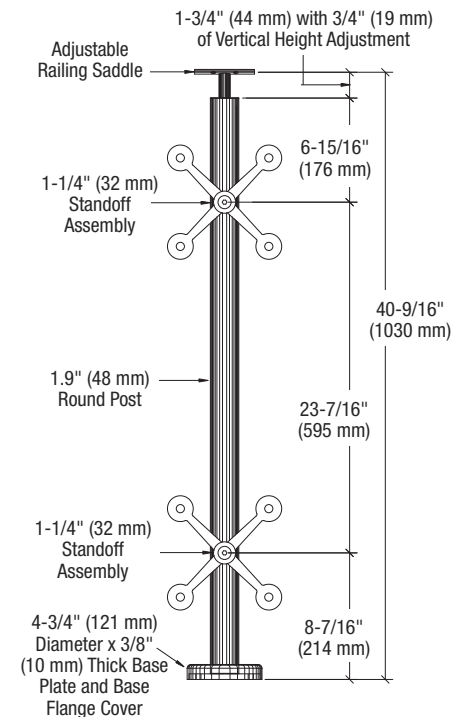

**ONLINE INSTALLATION RESOURCES**



or

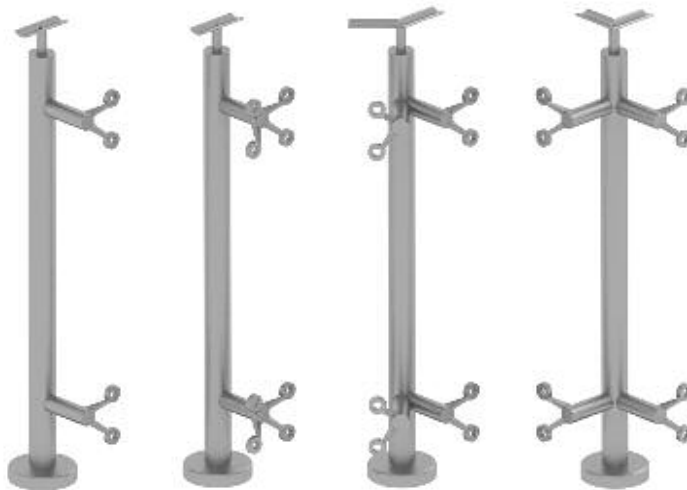

End Post

180 Degree Center Post

135 Degree Angle Post

90 Degree Corner Post



RRF10 Rigid Head Glass Fitting (Surface Mount Shown)



RRF10 Rigid Head Glass Fitting (Flush Mount Shown)

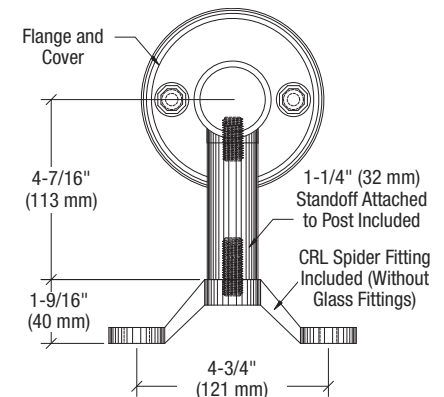

### END POST

CAT. NO.	GRADE	FINISH
P642EBS	316	Brushed Stainless
P642EPS	316	Polished Stainless

Minimum order: 1 each. All Railing Posts can be combined for quantity pricing.

### 90 DEGREE CORNER POST

CAT. NO.	GRADE	FINISH
P642LBS	316	Brushed Stainless
P642LPS	316	Polished Stainless

Minimum order: 1 each. All Railing Posts can be combined for quantity pricing.

### 180 DEGREE CENTER POST

CAT. NO.	GRADE	FINISH
P642CBS	316	Brushed Stainless
P642CPS	316	Polished Stainless

Minimum order: 1 each. All Railing Posts can be combined for quantity pricing.

### 135 DEGREE ANGLE POST

CAT. NO.	GRADE	FINISH
P642ABS	316	Brushed Stainless
P642APS	316	Polished Stainless

Minimum order: 1 each. All Railing Posts can be combined for quantity pricing.

go to [crlaurence.com](http://crlaurence.com) to search for

**post-railing**

**Search**

or enter the Catalog Number for complete product information

**287B**

**TOLL Phone:** (800) 421-6144  
**FREE Fax:** (800) 262-3299  
From Anywhere in the U.S. or Canada



## CRL P8 Series Railing Posts (Glass Fittings Sold Separately)

- For Use With 1/2" to 27/32" (12 to 21.52 mm) Thick Tempered Glass (See Page 289B)
- Meet or Exceed Code Standards
- Standard Post Height is 42" (1067 mm), With Custom Heights Available
- Two Standard Stainless Finishes, With Custom Powder Paint Finishes Also Available

These innovative Railing Posts can be used for guard rail or hand rail applications. CRL's P8 Series Railing Posts are manufactured from 1/2" x 2" (13 x 51 mm) Stainless Steel Flat Bars. Saddles support 1-1/4" or 1-1/2" (32 or 38 mm) Schedule 40 Hand Rail Tubing (see page 301B). Posts are supplied with a Welded-on Base Plate, Railing Saddle, and are prepped with 3/8" - 16 holes for our Glass Fittings or ZP-Series Glass Clamps, which are sold separately (see pages 292B-293B).

For screws to attach the Top Rail to the Saddle specify Cat. No. PRS1032TC. These 10-32 x 3/4" stainless steel screws come 50 per pack. Minimum order is one pack. See page 303B for more information on our P-Post Top Rail Installation Tool Kit.



### ONLINE INSTALLATION RESOURCES

#### EACH P8 SERIES RAILING POST INCLUDES:

- (1) Railing Saddle
- (1) Welded-On Base Plate

**IMPORTANT:** RB50, RB51F Glass Fittings or ZP912 Clamps are Sold Separately (see pages 292B-293B).



RB50 Glass Fitting



ZP912 Glass Clamp

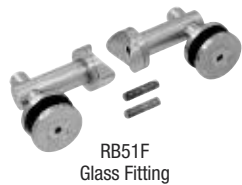

RB51F Glass Fitting

#### 180 Degree Center Post

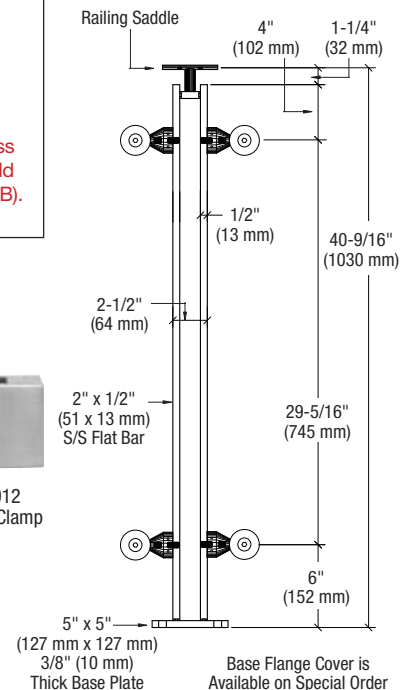

End Post

180 Degree Center Post

135 Degree Angle Post

90 Degree Corner Post

#### END POST

CAT. NO.	GRADE	FINISH
P8F42EBS	304	Brushed Stainless
P8F42EPS	304	Polished Stainless

Minimum order: 1 each. All Railing Posts can be combined for quantity pricing.

#### 90 DEGREE CORNER POST

CAT. NO.	GRADE	FINISH
P8F42LBS	304	Brushed Stainless
P8F42LPS	304	Polished Stainless

Minimum order: 1 each. All Railing Posts can be combined for quantity pricing.

#### 180 DEGREE CENTER POST

CAT. NO.	GRADE	FINISH
P8F42CBS	304	Brushed Stainless
P8F42CPS	304	Polished Stainless

Minimum order: 1 each. All Railing Posts can be combined for quantity pricing.

#### 135 DEGREE ANGLE POST

CAT. NO.	GRADE	FINISH
P8F42ABS	304	Brushed Stainless
P8F42APS	304	Polished Stainless

Minimum order: 1 each. All Railing Posts can be combined for quantity pricing.

## CRL P-Series Post Monolithic Tempered "Rail Glass"

**NEW!**

- For P-Series Post Railing Applications
- All Glass Panels Ship Cut and Tempered, Ready to Install
- Three Standard Monolithic Glass Thicknesses to Choose From
- Clear Tempered and Low Iron (Starphire) Glass Types Available
- Custom Sizes, Fabrication, Drilling, and Edge Work Available

Designed for interior and exterior glass railing applications, CRL's "Rail Glass" is fabricated and tempered in accordance with Federal Specifications: ANSI Z97.1, and CPSC 16, CFR 1201 standards. Custom sizes, fabrication, and edge work is also available. Wood crating charges apply (maximum 1500 pounds [680 kg] per crate). Contact Railing Technical Sales for more information at (800) 421-6144 (U.S.), (877) 421-6144 (Canada), or (323) 588-1281 (International). Ask for Ext. 7730. You can also send email to [railings@crlaurence.com](mailto:railings@crlaurence.com).

### 1/2" (12 MM) THICK CLEAR AND LOW IRON STARPHIRE® TEMPERED GLASS

CAT. NO.	SIZE	DESCRIPTION
MG12CC	Custom Size (Specify)	Clear Tempered
MG12LC	Custom Size (Specify)	Low Iron Starphire® Tempered

Minimum order: 1 each. Boxing and crating charges will apply for all orders.

### 5/8" (15 MM) THICK CLEAR AND LOW IRON STARPHIRE® TEMPERED GLASS

CAT. NO.	SIZE	DESCRIPTION
MG15CC	Custom Size (Specify)	Clear Tempered
MG15LC	Custom Size (Specify)	Low Iron Starphire® Tempered

Minimum order: 1 each. Boxing and crating charges will apply for all orders.



- Proudly Produced in the U.S.A.

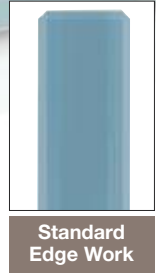

### 3/4" (19 MM) THICK CLEAR AND LOW IRON STARPHIRE® TEMPERED GLASS

CAT. NO.	SIZE	DESCRIPTION
MG19CC	Custom Size (Specify)	Clear Tempered
MG19LC	Custom Size (Specify)	Low Iron Starphire® Tempered

Minimum order: 1 each. Boxing and crating charges will apply for all orders.

## CRL P-Series Post Laminated Tempered "Rail Glass"

**NEW!**

- Laminated Clear Tempered and Low Iron Starphire® Glass Types Available
- Flat Polished Edges With CRL's "Precise Edge" Technology
- Custom Sizes, Fabrication, and Edge Work Available
- Meets IBC 2015 Building Code Requirements

CRL's Laminated "Rail Glass" Panels for glass balustrade applications meet the test criteria of ANSI Z97.1 and CPSC 16, CFR1201 standards, and are produced with a rigid Ionoplast™ interlayer. Our "Precise Edge" Technology dramatically improves the edge quality of laminated glass and gives each flat polished edge a consistent clean look and feel. Custom sizes, fabrication, and edge work is available. Wood crating charges apply (maximum 1500 pounds [680 kg] per crate). Contact CRL's Railing Technical Sales for more information.

### 9/16" (13.52 MM) THICK CLEAR AND LOW IRON STARPHIRE® LAMINATED TEMPERED GLASS

CAT. NO.	SIZE	DESCRIPTION
LG13CC	Custom Size (Specify)	Laminated Clear Tempered
LG13LC	Custom Size (Specify)	Laminated Low Iron Starphire® Tempered

Minimum order: 1 each. Boxing and crating charges will apply for all orders.

### 11/16" (17.52 MM) THICK CLEAR AND LOW IRON STARPHIRE® LAMINATED TEMPERED GLASS

CAT. NO.	SIZE	DESCRIPTION
LG17CC	Custom Size (Specify)	Laminated Clear Tempered
LG17LC	Custom Size (Specify)	Laminated Low Iron Starphire® Tempered

Minimum order: 1 each. Boxing and crating charges will apply for all orders.

Starphire® is a registered trademark of PPG Industries Ohio, Inc.



- Proudly Produced in the U.S.A.



### 27/32" (21.52 MM) THICK CLEAR AND LOW IRON STARPHIRE® LAMINATED TEMPERED GLASS

CAT. NO.	SIZE	DESCRIPTION
LG21CC	Custom Size (Specify)	Laminated Clear Tempered
LG21LC	Custom Size (Specify)	Laminated Low Iron Starphire® Tempered

Minimum order: 1 each. Boxing and crating charges will apply for all orders.



## CRL Glass Clamp Round Post Kits

(Not Designed for Guard Rail Applications)

- Square or Round Z-Series Glass Clamps Mounted on 1.9" (48 mm) Diameter Posts
- Ready to Install for Both Commercial and Residential Applications
- Designed to Accept 1/2" or 9/16" (12 or 13.52 mm) Glass
- Standard Post Heights are 36" and 42" (914 and 1067 mm)
- Custom Post Heights Also Available
- Offered in Two Standard Stainless Finishes
- Custom Powder Paint Finishes Also Available



or

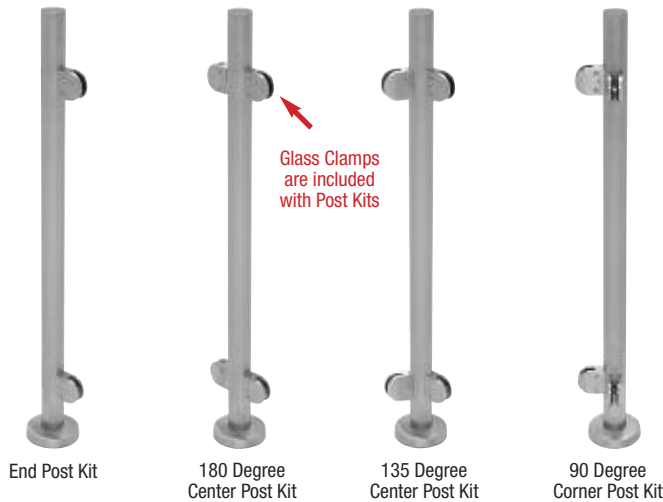

CRL's Glass Clamp Round Post Kits are manufactured from Schedule 40 1.9" (48 mm) diameter Stainless Steel Tubing. Kits are supplied complete with a Base Plate, Base Plate Cover Canopy, Welded Top Cap, and Z-Series Glass Clamps that are factory-attached to the Post.

**NOTE:** CRL's Glass Clamp Post Kits are not designed for guard rail or hand rail applications. Blank Post Kits are also available, go to [crlaurence.com/post-railing](http://crlaurence.com/post-railing) for more information.



Round Clamp



Square Clamp

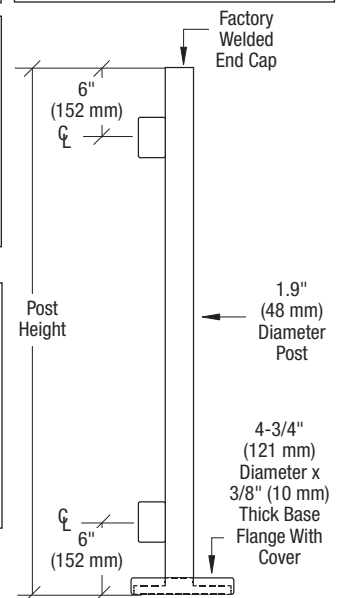

### END POST KITS

36" HEIGHT CAT. NO.	42" HEIGHT CAT. NO.	CLAMP TYPE	GRADE	FINISH
PR36EBS	PR42EBS	Round	316	Brushed Stainless
PS36EBS	PS42EBS	Square	316	Brushed Stainless
PR36EPS	PR42EPS	Round	316	Polished Stainless
PS36EPS	PS42EPS	Square	316	Polished Stainless

Minimum order: 1 each. All sizes and finishes can be combined for quantity pricing.

### 90 DEGREE CORNER POST KITS

36" HEIGHT CAT. NO.	42" HEIGHT CAT. NO.	CLAMP TYPE	GRADE	FINISH
PR36LBS	PR42LBS	Round	316	Brushed Stainless
PS36LBS	PS42LBS	Square	316	Brushed Stainless
PR36LPS	PR42LPS	Round	316	Polished Stainless
PS36LPS	PS42LPS	Square	316	Polished Stainless

Minimum order: 1 each. All sizes and finishes can be combined for quantity pricing.

### 180 DEGREE CENTER POST KITS

36" HEIGHT CAT. NO.	42" HEIGHT CAT. NO.	CLAMP TYPE	GRADE	FINISH
PR36CBS	PR42CBS	Round	316	Brushed Stainless
PS36CBS	PS42CBS	Square	316	Brushed Stainless
PR36CPS	PR42CPS	Round	316	Polished Stainless
PS36CPS	PS42CPS	Square	316	Polished Stainless

Minimum order: 1 each. All sizes and finishes can be combined for quantity pricing.

### 135 DEGREE CENTER POST KITS

36" HEIGHT CAT. NO.	42" HEIGHT CAT. NO.	CLAMP TYPE	GRADE	FINISH
PR36ABS	PR42ABS	Round	316	Brushed Stainless
PS36ABS	PS42ABS	Square	316	Brushed Stainless
PR36APS	PR42APS	Round	316	Polished Stainless
PS36APS	PS42APS	Square	316	Polished Stainless

Minimum order: 1 each. All sizes and finishes can be combined for quantity pricing.

go to [crlaurence.com](http://crlaurence.com) to search for

**post-railing**

**Search**

or enter the Catalog Number for complete product information

**290B**

**TOLL Phone:** (800) 421-6144  
**FREE Fax:** (800) 262-3299  
From Anywhere in the U.S. or Canada



## CRL Glass Clamp Square Post Kits (Not Designed for Guard Rail Applications)

- Square or Round Z-Series Glass Clamps Mounted on 2" (51 mm) Square Posts
- Ready to Install for Both Commercial and Residential Applications
- Designed to Accept 1/2" or 9/16" (12 or 13.52 mm) Glass
- Standard Post Heights are 36" and 42" (914 and 1067 mm)
- Custom Post Heights Also Available
- Offered in Two Standard Stainless Finishes
- Custom Powder Paint Finishes Also Available



or

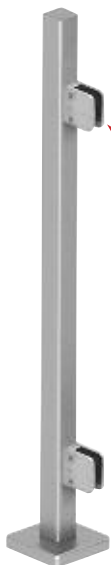
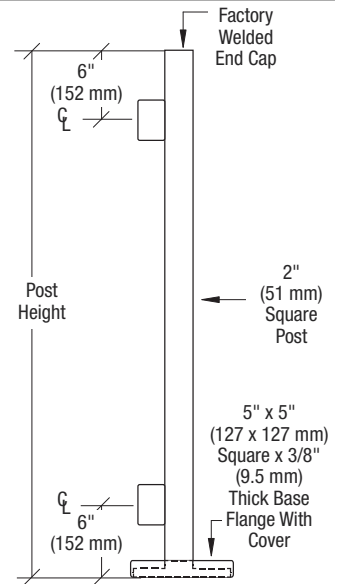
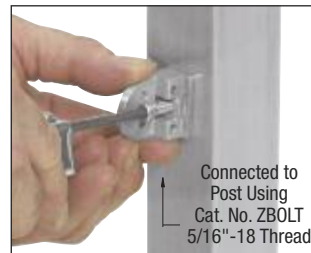

End Post Kit



180 Degree Center Post Kit

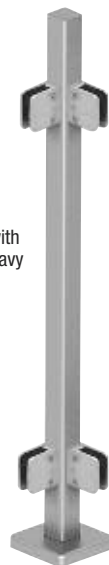

90 Degree Corner Post Kit

Glass Clamps are included with Post Kits

2" Square Posts with .188" (4.8 mm) Heavy Wall Thickness



Round Clamp



Square Clamp

CRL's Glass Clamp Square Post Kits are manufactured from Schedule 40 2" (51 mm) Stainless Steel Tubing. Kits are supplied complete with a Base Plate, Base Plate Cover Canopy, Welded Top Cap, and Z-Series Glass Clamps that are factory-attached to the Post.

**NOTE:** CRL's Glass Clamp Post Kits are not designed for guard rail or hand rail applications. Blank Post Kits are also available, go to [crlaurence.com/post-railing](http://crlaurence.com/post-railing) for more information.

### END POST KITS

36" HEIGHT CAT. NO.	42" HEIGHT CAT. NO.	CLAMP TYPE	GRADE	FINISH
SPR36EBS	SPR42EBS	Round	316	Brushed Stainless
SPS36EBS	SPS42EBS	Square	316	Brushed Stainless
SPR36EPS	SPR42EPS	Round	316	Polished Stainless
SPS36EPS	SPS42EPS	Square	316	Polished Stainless

Minimum order: 1 each. All sizes and finishes can be combined for quantity pricing.

### 90 DEGREE CORNER POST KITS

36" HEIGHT CAT. NO.	42" HEIGHT CAT. NO.	CLAMP TYPE	GRADE	FINISH
SPR36LBS	SPR42LBS	Round	316	Brushed Stainless
SPS36LBS	SPS42LBS	Square	316	Brushed Stainless
SPR36LPS	SPR42LPS	Round	316	Polished Stainless
SPS36LPS	SPS42LPS	Square	316	Polished Stainless

Minimum order: 1 each. All sizes and finishes can be combined for quantity pricing.

### 180 DEGREE CENTER POST KITS

36" HEIGHT CAT. NO.	42" HEIGHT CAT. NO.	CLAMP TYPE	GRADE	FINISH
SPR36CBS	SPR42CBS	Round	316	Brushed Stainless
SPS36CBS	SPS42CBS	Square	316	Brushed Stainless
SPR36CPS	SPR42CPS	Round	316	Polished Stainless
SPS36CPS	SPS42CPS	Square	316	Polished Stainless

Minimum order: 1 each. All sizes and finishes can be combined for quantity pricing.

## CRL Double Arm Fixed Glass Fittings for Round Post or Flat Surface Mounting

- Designed for Railings, Canopies, Awnings, and Other Applications
- Complete With Hardware to Mount to Post, Column or Wall
- Designed for Straight or Segmented Applications
- 316 Grade Stainless Steel Construction for Durability
- Compact Design for Minimal Obstruction
- For 1/2" (12 mm) Thick Glazing Standard; Can Support Up to 1" (25 mm) Thickness With Extension Bolts Shown Below

CRL's Double Arm Fixed Glass Fittings are designed for almost any application where your glazing needs to be point supported. The Fittings can be mounted to round or flat posts, walls, glass fins, canopy brackets, and many other substrates. The compact design offers minimal obstruction.

Two stainless finishes are available, brushed and polished. Comes with two 3/8"-16 x 13/16" (21 mm) stainless steel threaded studs for attachment.

**NOTE:** For 90 Degree Corner Post conditions order Cat. No. RB509BS/PS for the Modified Coped Adapter Set.

### SPECIFICATIONS:

For use with 1/2" (12 mm) Tempered or Laminated Tempered Glass. For larger glass thickness up to 1" (25 mm) use CRL's Glass Extension Bolts shown below. (Do not use with raw or annealed glass).

### GLASS FABRICATION:

One 3/4" (19 mm) Diameter Hole Per Fitting.

Replacement Gasket and Grommet Set is Cat. No. RS0BRG1

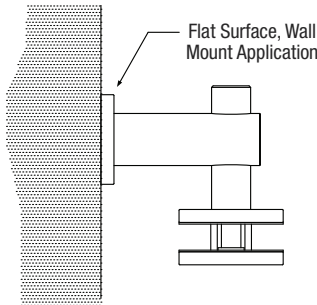
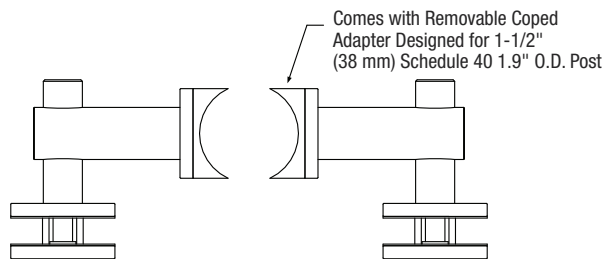

### FIXED FITTING SET

CAT. NO.	GRADE	FINISH
RB51FBS	316	Brushed Stainless
RB51FPS	316	Polished Stainless

Minimum order: 1 set. Finishes can be combined for quantity pricing.

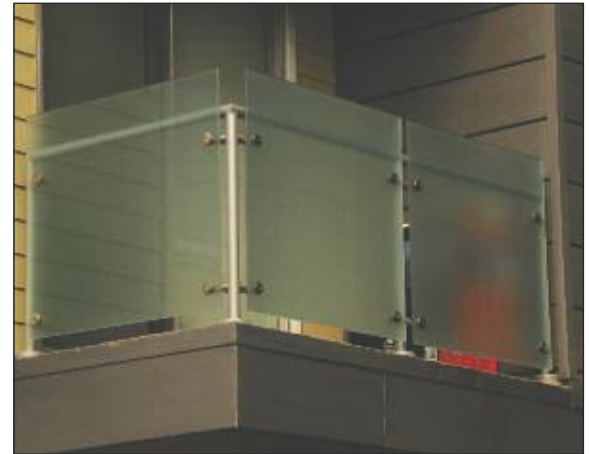
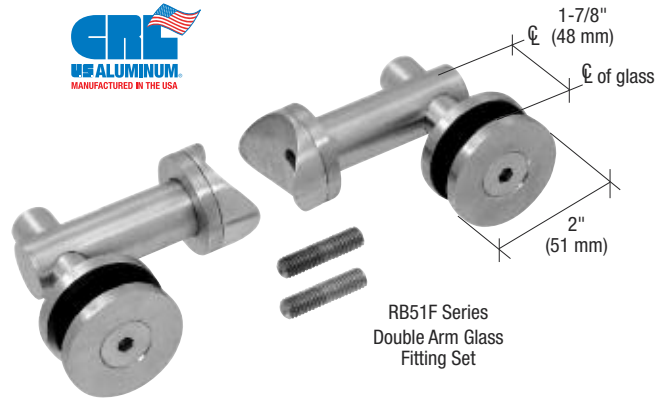

## CRL Glass Extension Bolts

- Threaded Studs for Thicker Glass Panel Applications
- For Use With RB50 and RB51F Glass Fittings
- 316 Grade Stainless 3/8"-16 Threaded Studs

CRL's Glass Extension Bolts were designed for projects that require thicker panel connections. Made from 316 Grade Stainless Steel, these component parts are designed to work with our RB50 and RB51F Series Double Arm Glass Fittings.

BRUSHED STAINLESS CAT. NO.	POLISHED STAINLESS CAT. NO.	GLASS THICKNESS	LENGTH
RBEB2BS	RBEB2PS	1/2" and 9/16" (12 and 13.52 mm)	2" (51 mm)
RBEB214BS	RBEB214PS	3/4" and 13/16" (19 and 21.52 mm)	2-1/4" (57 mm)
RBEB212BS	RBEB212PS	1" (25 mm)	2-1/2" (63 mm)

Minimum order: 1 each. Sizes and finishes can be combined for quantity pricing.

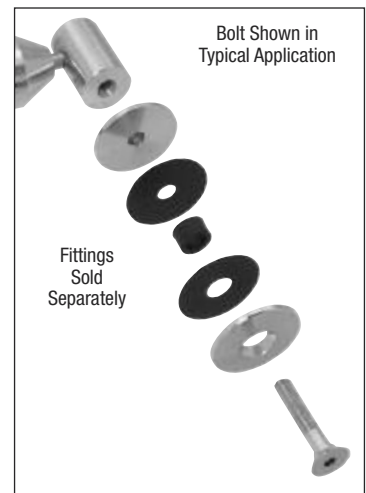



## CRL Double Arm Glass Fittings for Round Post or Flat Surface Mounting

- Choice of Fixed or Swivel Mount Styles Designed for Railings, Canopies, Awnings, and Other Applications
- Complete With Hardware to Mount to Post, Column or Wall
- Designed for Straight or Segmented Applications
- 316 Grade Stainless Steel Construction for Durability
- For 1/2" (12 mm) Thick Glazing Standard; Can Support Up to 1" (25 mm) Thickness With Extension Bolts (See Page 292B)



RB50 Series  
Double Arm Glass Fitting Set

This ingenious Double Arm Glass Fitting can be used to mount 1/2" (12 mm) tempered glass to posts, walls, glass fins, and canopy brackets. The compact attachment portion offers minimal obstruction to the glass, and you can choose from either a fixed or swivel mount. Glass fabrication is limited to only one 3/4" (19 mm) hole per mount.

Two stainless finishes are available, brushed and polished. Comes with two 3/8"-16 x 13/16" (21 mm) and one 3/8"-16 x 1-1/4" (32 mm) stainless steel threaded studs.



or



### Swivel Nut Wrench



CAT. NO. SNW3  
Minimum order is one each

### Swivel Fitting Set

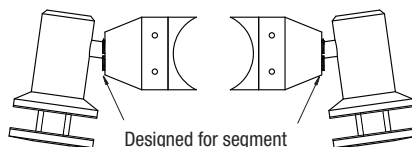

### Fixed Fitting Set

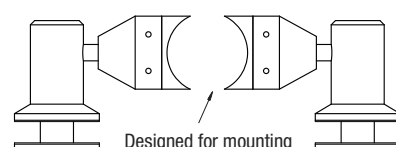

### SPECIFICATIONS:

For use with 1/2" (12 mm) Tempered or Laminated Tempered Glass. For larger glass thickness up to 1" (25 mm) use CRL's Glass Extension Bolts on page 292B. (Do not use with raw or annealed glass).

### GLASS FABRICATION:

One 3/4" (19 mm) Diameter Hole Per Fitting.  
Replacement Gasket and Grommet Set  
is Cat. No. RS0BRG1

### SWIVEL FITTING SET

CAT. NO.	GRADE	FINISH
RB50SBS	316	Brushed Stainless
RB50SPS	316	Polished Stainless

Minimum order: 1 set. Finishes can be combined for quantity pricing.

### FIXED FITTING SET

CAT. NO.	GRADE	FINISH
RB50FBS	316	Brushed Stainless
RB50FPS	316	Polished Stainless

Minimum order: 1 set. Finishes can be combined for quantity pricing.

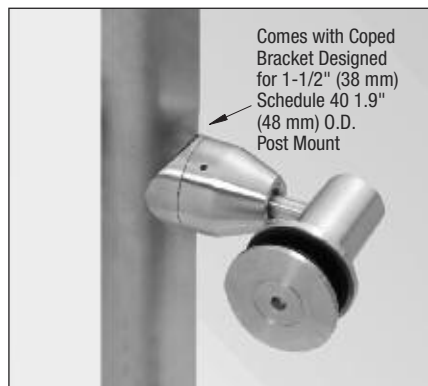

Post Mount Application

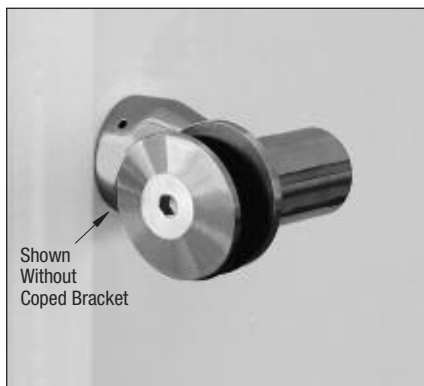

Wall Mount Application

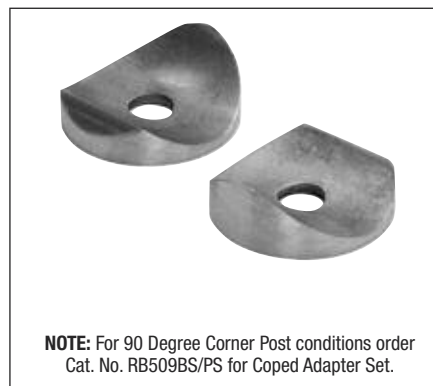

**NOTE:** For 90 Degree Corner Post conditions order  
Cat. No. RB509BS/PS for Coped Adapter Set.

Optional 90 Degree Corner Post Adapters

## CRL ZP-Series Square Type Glass Clamps for P-Series Posts

### SPECIFICATIONS:

**Glass Thickness:** 1/2" (12 mm) and 9/16" (13.52 mm).

**Base Design:** Flat or Radius.

**For Use With:** Square Tubing or Other Flat Surfaces and 1.9" (48 mm) Diameter Round Tubing.

**Material:** 316 Grade Stainless Steel.

### Glass Fabrication:

One 7/8" (22 mm) diameter finger notch is required. The included steel pin must be used for guard rail infill applications to support the glass.

**Includes:** Rubber Gaskets and Steel Pin.



or

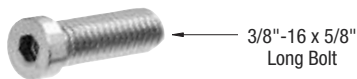

**CAT. NO. ZBOLT38**  
Cap Bolt for Use  
With P-Posts  
(Sold Separately)



Connected to Post Using  
Cat. No. ZBOLT38

## Flat Base Clamps for 1/2" and 9/16" (12 and 13.52 mm) Glass

**NEW!**



Base View



Front View

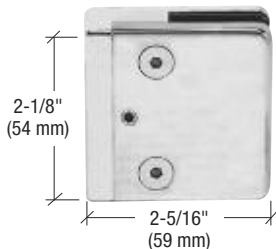

Rear View

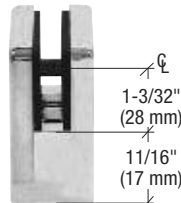

Side View

- Flat Base for Use With Square P1, P2, P3, and P8 Series Posts
- 316 Grade Stainless Steel

CAT. NO.	DESCRIPTION
ZP912BS	Brushed Stainless Flat Base Clamp
ZP912PS	Polished Stainless Flat Base Clamp
Z12SG	Replacement Gasket Set for One Clamp

Minimum order for Clamps: 1 each. Minimum order for Gaskets: 1 pack.  
All Z-Series Clamps can be combined for quantity pricing.

## Radius Base Clamps for 1/2" and 9/16" (12 and 13.52 mm) Glass

**NEW!**



Base View



Front View

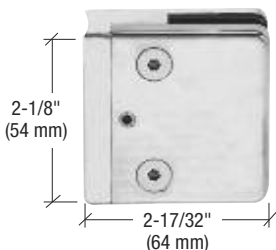

Rear View

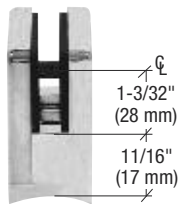

Side View

- Radius Base for Use With Round Schedule 40 1.9" (48 mm) Diameter P7 Series Posts
- 316 Grade Stainless Steel

CAT. NO.	DESCRIPTION
ZP712BS	Brushed Stainless Radius Base Clamp
ZP712PS	Polished Stainless Radius Base Clamp
Z12SG	Replacement Gasket Set for One Clamp

Minimum order for Clamps: 1 each. Minimum order for Gaskets: 1 pack.  
All Z-Series Clamps can be combined for quantity pricing.

## CRL 1-1/2" Schedule 40 P6 and P7 Post Tubing

- 1.9" (48 mm) Outside Diameter
- Designed for Guard Rail, Hand Rail, Stairway, and Handicap Ramp Area Posts
- Available in Brushed or Polished Stainless Steel
- Available in Stock Lengths or Custom Fabricated to Your Specifications
- For Blank Posts With Top Saddles, See Pages 281B to 282B

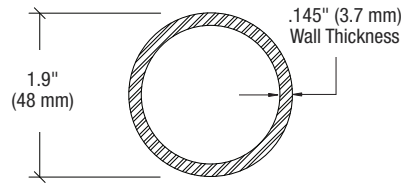

Linear Hairline Finish



CAT. NO.	GRADE	FINISH	LENGTH
PR15BS10	316	Brushed Stainless	120" (3.05 m)
PR15BS20	316	Brushed Stainless	240" (6.10 m)
PR15PS10	316	Polished Stainless	120" (3.05 m)
PR15PS20	316	Polished Stainless	240" (6.10 m)

Minimum order: 1 each. All sizes and finishes can be combined for quantity pricing. Must ship via common carrier.

CRL's 1-1/2" Schedule 40 Pipe Rail Tubing is designed for guard rail, hand rail, stairway, and handicap ramp area posts. Use our Cat. No. 81120 Two Part Epoxy (see page 303B) to achieve a secure and permanent bond at all connections.

**NOTE:** Brushed Stainless has a hairline linear finish.

## CRL 2" Square O.D. P1 Series Post Tubing

- 2" (51 mm) Outside Diameter
- Designed for Guard Rail, Hand Rail, Stairway, and Handicap Ramp Areas
- Available in Brushed or Polished Stainless Steel
- Available in Stock Lengths or Custom Fabricated to Your Specifications
- For Blank Posts With Top Saddles, See Pages 281B to 282B

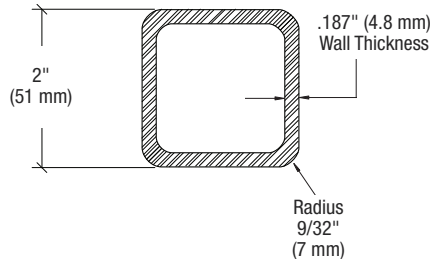

Linear Hairline Finish



CAT. NO.	GRADE	FINISH	LENGTH
PR2BS10	316	Brushed Stainless	120" (3.05 m)
PR2BS20	316	Brushed Stainless	240" (6.10 m)
PR2PS10	316	Polished Stainless	120" (3.05 m)
PR2PS20	316	Polished Stainless	240" (6.10 m)

Minimum order: 1 each. All sizes and finishes can be combined for quantity pricing. Must ship via common carrier.

CRL's 2" Square Pipe Rail Tubing is designed for guard rail, hand rail, stairway, and handicap ramp area posts. Use our Cat. No. 81120 Two Part Epoxy (see page 303B) to achieve a secure and permanent bond at all connections.

**NOTE:** Brushed Stainless has a hairline linear finish.

## CRL P-Series Post Surface Mount Stanchions

**NEW!**

- 316 Grade Unfinished Cast Stainless Steel
- No Welding Required, Installs With CRL Two Part Epoxy (See Page 303B)
- For Use With CRL P1, P6, and P7 Series Posts

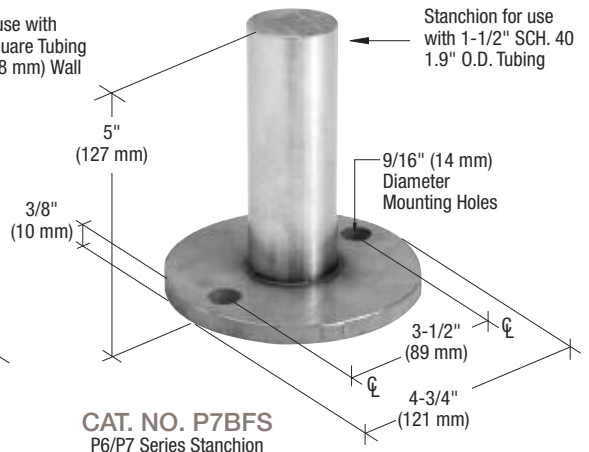
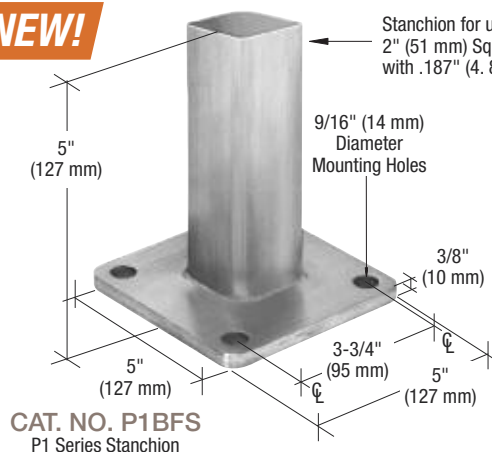

CAT. NO.	GRADE	FITS P-SERIES POSTS
P1BFS	316	P1
P7BFS	316	P6, P7

Minimum order: 1 each.

Use these 316 Grade Stainless Steel Stanchions to surface mount custom fabricated P-Series Posts. Stanchions come welded to a steel base plate, and simply install into P1, P6, and P7 Post Tubing using CRL Cat. No. 81120 Two-Part Epoxy Adhesive (see page 303B).



## CRL Base Flanges for Schedule 40 Tubing

- For Use With CRL's P6 and P7 Posts
- Flanges for 1.9" (48 mm) O.D. and 1.66" (42 mm) O.D. Tubing
- Designed to be Welded to the Post Base
- Fastened With 3/8" (10 mm) Anchor Bolts

CRL Base Flanges can be used on guard rail, hand rail, stairway, and handicap ramp areas. Available for concrete, steel, and wood substrates and fastened with 3/8" (9.5 mm) anchor bolts, these Base Flanges need to be welded to the post base during fabrication. For use with CRL's P6 and P7 Post Kits. Cover Plates are sold separately (see below).

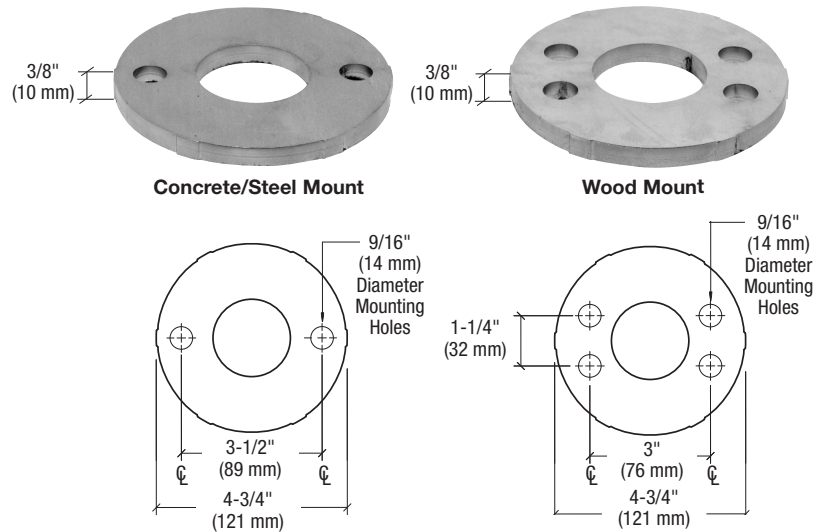

CAT. NO.	DESCRIPTION	MOUNTING STYLE	MATERIAL
PR12FCS	Base Flange for 1-1/4" (32 mm) Sch. 40 Pipe Rail	Concrete/Steel Mount	316 Grade Stainless Steel
PR12FWS	Base Flange for 1-1/4" (32 mm) Sch. 40 Pipe Rail	Wood Mount	316 Grade Stainless Steel
PR15FCS	Base Flange for 1-1/2" (38 mm) Sch. 40 Pipe Rail	Concrete/Steel Mount	316 Grade Stainless Steel
PR15FWS	Base Flange for 1-1/2" (38 mm) Sch. 40 Pipe Rail	Wood Mount	316 Grade Stainless Steel

Minimum order: 1 each.



## CRL Base Flange for 2" Square Tubing

- For Use With P1 Posts
- Flanges for 2" (51 mm) O.D. CRL Square Tubing
- Designed to be Welded to the Post's Base
- For Mounting on Concrete, Steel, or Wood Substrates
- Uses 3/8" (10 mm) Anchors

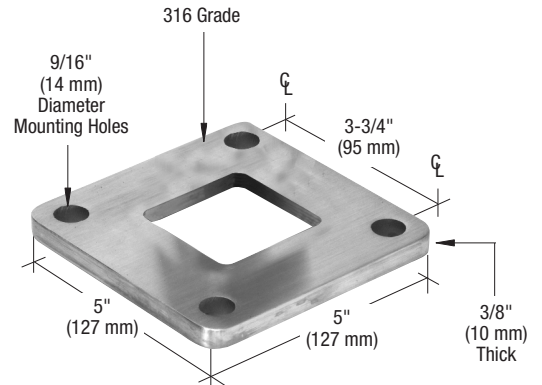
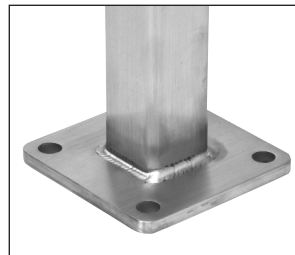

CAT. NO.	DESCRIPTION	MATERIAL
PRS2CS	Base Flange for 2" (51 mm) O.D. Square Tubing	316 Grade Stainless Steel

Minimum order: 1 each.

Concrete, Steel, and Wood Mount

## CRL Base Flange Covers for P-Series Post Kits

- Covers Designed for the P1, P3, P5, P6 and P7 Posts
- 1" (25 mm) Standard Height
- Brushed or Polished Stainless Steel Finishes

CRL Base Flange Covers for P-Series Post Kits are designed to snap over the base flange and cover the base plate and anchor bolts to dress up the installation.

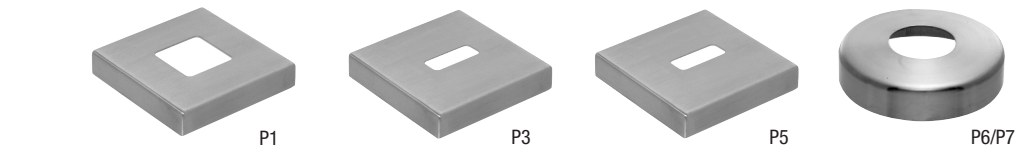

CAT. NO.	FOR USE WITH	GRADE	FINISH
CR16SPCBS	P1 Posts	304	Brushed Stainless
CR16SPCPS	P1 Posts	304	Polished Stainless
CR17SPCBS	P3 Posts	304	Brushed Stainless
CR17SPCPS	P3 Posts	304	Polished Stainless
CR18SPCBS	P5 Posts	304	Brushed Stainless
CR18SPCPS	P5 Posts	304	Polished Stainless
CR15SPCBS	P6 and P7 Posts	316	Brushed Stainless
CR15SPCPS	P6 and P7 Posts	316	Polished Stainless

Minimum order: 1 each.

## CRL 1.9" Round Post Standard Fascia Mount Bracket

- For Use With 1-1/2" (38 mm) Schedule 40, 1.9" (48 mm) O.D. Stainless Steel Center and End Posts
- 316 Grade Stainless Steel

CRL WRS Round Standard Fascia Mount Brackets are designed for use with center or end posts. Four fasteners, not included, are required for mounting. A structural engineer should be consulted for proper fastener selection. **NOTE:** Not for use with thin wall tubing.

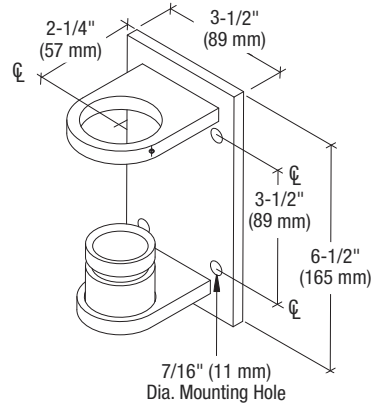

CAT. NO.	GRADE	FINISH
CR15FBBS	316	Brushed Stainless
CR15FBPS	316	Polished Stainless

Minimum order: 1 each. All Fascia Mount Brackets can be combined for quantity pricing.

## CRL 1.9" Round Post Inside Corner Fascia Mount Bracket

- For Use With 1-1/2" (38 mm) Schedule 40, 1.9" (48 mm) O.D. Stainless Steel Inside 90 Degree Corner Posts
- 316 Grade Stainless Steel

CRL WRS Round Inside Corner Fascia Mount Brackets are designed for use at inside corners of your railing, eliminating the need to double-up on the posts at the corner. Four fasteners, not included, are required for mounting. A structural engineer should be consulted for proper fastener selection. **NOTE:** Not for use with thin wall tubing.

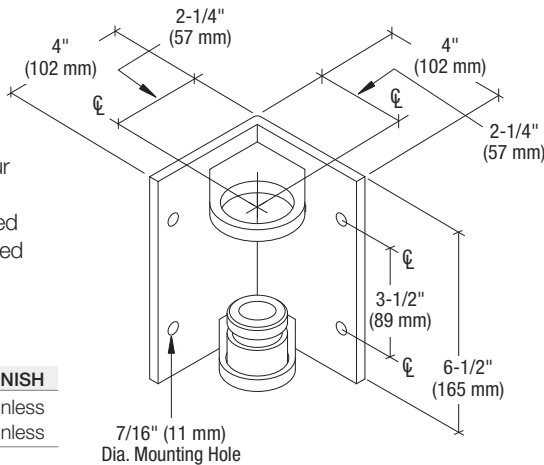

CAT. NO.	GRADE	FINISH
CR151FBBS	316	Brushed Stainless
CR151FBPS	316	Polished Stainless

Minimum order: 1 each. All Fascia Mount Brackets can be combined for quantity pricing.

## CRL 1.9" Round Post Outside Corner Fascia Mount Bracket

- For Use With 1-1/2" (38 mm) Schedule 40, 1.9" (48 mm) O.D. Stainless Steel Outside 90 Degree Corner Posts
- 316 Grade Stainless Steel

CRL WRS Round Outside Corner Fascia Mount Brackets are designed for use at outside corners of your railing, eliminating the need to double-up on the posts at the corner. Four fasteners, not included, are required for mounting. A structural engineer should be consulted for proper fastener selection. **NOTE:** Not for use with thin wall tubing.

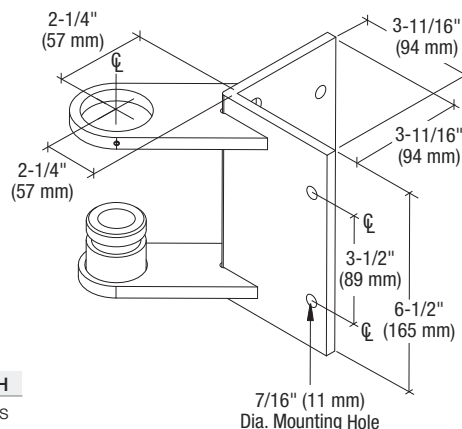

CAT. NO.	GRADE	FINISH
CR150FBBS	316	Brushed Stainless
CR150FBPS	316	Polished Stainless

Minimum order: 1 each. All Fascia Mount Brackets can be combined for quantity pricing.

## CRL 2" Square Post Standard Fascia Mount Bracket

- For Use With 2" (51 mm) Square, .187" (5 mm) Wall Thickness Center and End Posts
- 316 Grade Stainless Steel

CRL WRS Square Standard Fascia Mount Brackets can be used with 2" (51 mm) square center or end posts. Four fasteners, not included, are required for mounting. A structural engineer should be consulted for proper fastener selection.

**NOTE:** Not for use with thin wall square tubing.

CAT. NO.	GRADE	FINISH
CR2FBBS	316	Brushed Stainless
CR2FBPS	316	Polished Stainless

Minimum order: 1 each. All Fascia Mount Brackets can be combined for quantity pricing.

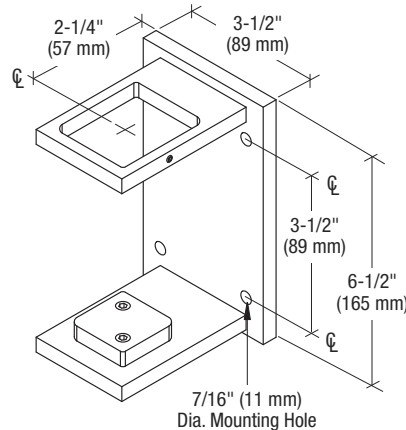

## CRL 2" Square Post Inside Corner Fascia Mount Bracket

- For Use With 2" (51 mm) Square, .187" (5 mm) Wall Thickness Inside 90 Degree Corner Posts
- 316 Grade Stainless Steel

CRL WRS Inside Corner Fascia Mount Brackets are designed for use at inside corners of your railing, eliminating the need to double-up on the posts at the corner. Four fasteners, not included, are required for mounting. A structural engineer should be consulted for proper fastener selection.

**NOTE:** Not for use with thin wall square tubing.

CAT. NO.	GRADE	FINISH
CR21FBBS	316	Brushed Stainless
CR21FBPS	316	Polished Stainless

Minimum order: 1 each. All Fascia Mount Brackets can be combined for quantity pricing.

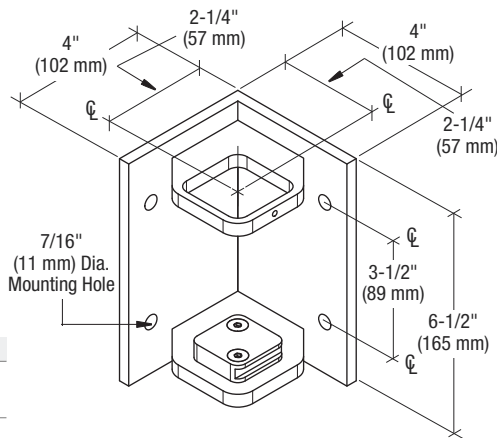

## CRL 2" Square Post Outside Corner Fascia Mount Bracket

- For Use With 2" (51 mm) Square, .187" (5 mm) Wall Thickness Outside 90 Degree Corner Posts
- 316 Grade Stainless Steel

CRL WRS Outside Corner Fascia Mount Brackets are designed for use at outside corners of your railing, eliminating the need to double-up on the posts at the corner. Four fasteners, not included, are required for mounting. A structural engineer should be consulted for proper fastener selection.

**NOTE:** Not for use with thin wall square tubing.

CAT. NO.	GRADE	FINISH
CR20FBBS	316	Brushed Stainless
CR20FBPS	316	Polished Stainless

Minimum order: 1 each. All Fascia Mount Brackets can be combined for quantity pricing.

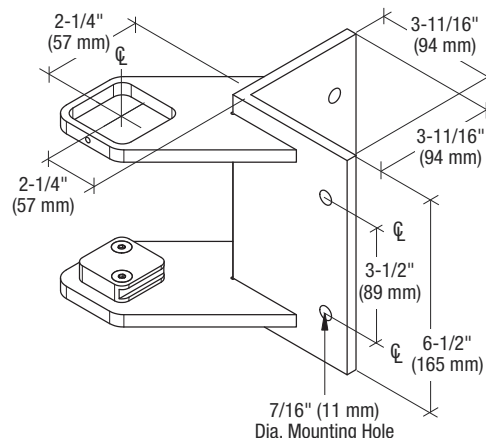



## CRL P-Series Vertical Adjustable Standoff Post Top

- Supports 1-1/2" to 2" (38 to 51 mm) Diameter Hand Rail Tubing
- Ready to Install
- Patent Pending

- Two Stainless Finishes

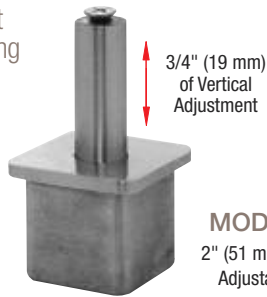

**MODEL P1VF**  
2" (51 mm) Square Post  
Adjustable Post Top

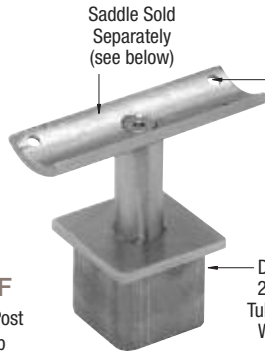

**NEW!**

Use CRL PRS1032TC  
Screws for Hand Rail  
Attachment  
(sold separately  
see page 303B)

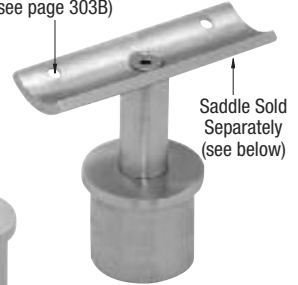

**MODEL P7VF**  
1.9" (48 mm) Round Post  
Adjustable Post Top

### VERTICAL ADJUSTABLE POST TOP

CAT. NO.	FITS P-SERIES POSTS	GRADE	FINISH
P1VFBS	P1	316	Brushed Stainless
P1VFPS	P1	316	Polished Stainless
P7VFBS	P6, P7	316	Brushed Stainless
P7VFPS	P6, P7	316	Polished Stainless

Minimum order: 1 each. All Post Tops can be combined for quantity pricing.

**NOTE:** Use Cat. No. 81120  
Two Part Epoxy for a secure and  
permanent bond (see page 303B).

## CRL P-Series Vertical Adjustable Standoff Post Top With Swivel

**NEW!**

- Supports 1-1/2" to 2" (38 to 51 mm) Diameter Hand Rail Tubing
- Two Stainless Finishes
- Ready to Install
- Patent Pending

- Perfect for Stair or Ramp Applications

**NOTE:** Use Cat. No. 81120  
Two Part Epoxy for a secure and  
permanent bond (see page 303B).

### VERTICAL ADJUSTABLE POST TOP WITH SWIVEL

CAT. NO.	FITS P-SERIES POSTS	GRADE	FINISH
P1VSBS	P1	316	Brushed Stainless
P1VSPS	P1	316	Polished Stainless
P7VSBS	P6, P7	316	Brushed Stainless
P7VSPS	P6, P7	316	Polished Stainless

Minimum order: 1 each. All Post Tops can be combined for quantity pricing.

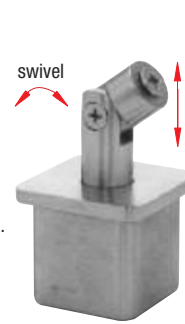

**MODEL P1VS**  
2" (51 mm) Square Post  
Swivel Post Top

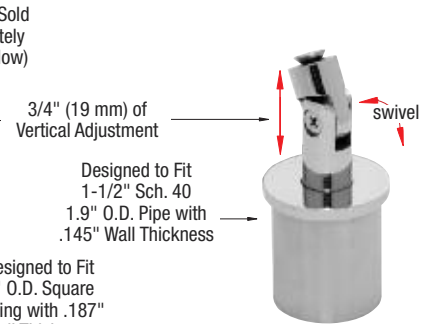

**MODEL P7VS**  
1.9" (48 mm) Round Post  
Swivel Post Top

## CRL P-Series Saddles

**NEW!**

- Works With All CRL P-Series Post Kits
- Radius and Flat Saddles in Two Finishes

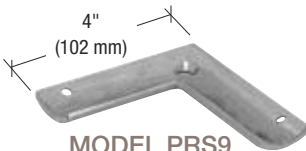

**MODEL PRS9**  
90 Degree Radius Saddle

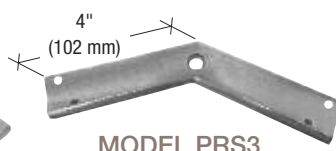

**MODEL PRS3**  
135 Degree Radius Saddle

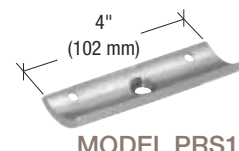

**MODEL PRS1**  
180 Degree Radius Saddle



**MODEL PRSL1**  
Low Profile 180 Degree  
Radius Saddle



**MODEL PFS9**  
90 Degree Flat Saddle

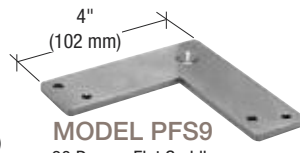

**MODEL PFS3**  
135 Degree Flat Saddle

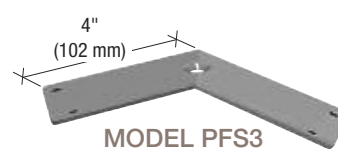

**MODEL PFS1**  
180 Degree Flat Saddle

### RADIUS SADDLES

CAT. NO.	ANGLE	GRADE	FINISH
PRS9BS	90 Degree	316	Brushed Stainless
PRS9PS	90 Degree	316	Polished Stainless
PRS3BS	135 Degree	316	Brushed Stainless
PRS3PS	135 Degree	316	Polished Stainless
PRS1BS	180 Degree	316	Brushed Stainless
PRS1PS	180 Degree	316	Polished Stainless
PRSL1BS	Low Profile 180 Degree	316	Brushed Stainless
PRSL1PS	Low Profile 180 Degree	316	Polished Stainless

Minimum order: 1 each. All Saddles can be combined for quantity pricing.

### FLAT SADDLES

CAT. NO.	ANGLE	GRADE	FINISH
PFS9BS	90 Degree	316	Brushed Stainless
PFS9PS	90 Degree	316	Polished Stainless
PFS3BS	135 Degree	316	Brushed Stainless
PFS3PS	135 Degree	316	Polished Stainless
PFS1BS	180 Degree	316	Brushed Stainless
PFS1PS	180 Degree	316	Polished Stainless

Minimum order: 1 each. All Saddles can be combined for quantity pricing.

go to [crlaurence.com](http://crlaurence.com) to search for

**post-railing**

**Search**

or enter the Catalog Number for complete product information

**299B**

**TOLL Phone:** (800) 421-6144  
**FREE Fax:** (800) 262-3299  
From Anywhere in the U.S. or Canada

**CRL**  
ALUMINUM

## CRL P-Series Fixed Post Top Saddles

- Supports 1-1/2" to 2" (38 to 51 mm) Diameter Hand Rail Tubing
- Designed to be Welded to Post Top, or You Can Bond Using Cat. No. 81120 Loctite® Two-Part Epoxy (See Page 303B)

- Two Stainless Finishes
- Top Radius Saddle Included

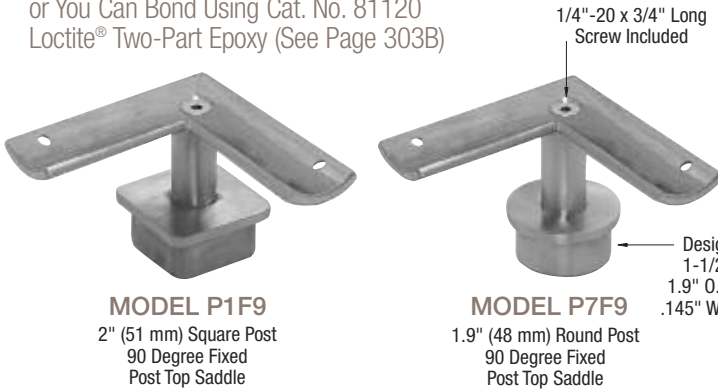

Designed to Fit  
2" O.D. Square Tubing  
with .187" Wall  
Thickness

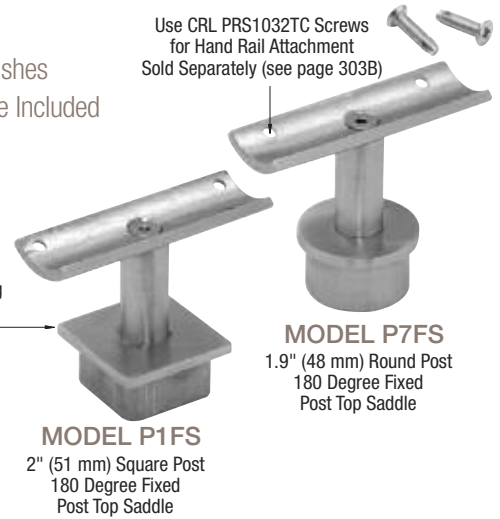

### 90 DEGREE SADDLES

CAT. NO.	FITS P-SERIES POSTS	GRADE	FINISH
P1F9BS	P1	316	Brushed Stainless
P1F9PS	P1	316	Polished Stainless
P7F9BS	P6, P7	316	Brushed Stainless
P7F9PS	P6, P7	316	Polished Stainless

Minimum order: 1 each. All Saddles can be combined for quantity pricing.

### 180 DEGREE SADDLES

CAT. NO.	FITS P-SERIES POSTS	GRADE	FINISH
P1FSBS	P1	316	Brushed Stainless
P1FSPS	P1	316	Polished Stainless
P7FSBS	P6, P7	316	Brushed Stainless
P7FSPS	P6, P7	316	Polished Stainless

Minimum order: 1 each. All Saddles can be combined for quantity pricing.

## CRL P-Series Swivel Post Top Saddles

- Supports 1-1/2" to 2" (38 to 51 mm) Diameter Hand Rail Tubing
- Designed to be Welded to Post Top, or You Can Bond Using Cat. No. 81120 Loctite® Two-Part Epoxy (See Page 303B)

- Two Stainless Finishes
- Top Radius Saddle Included

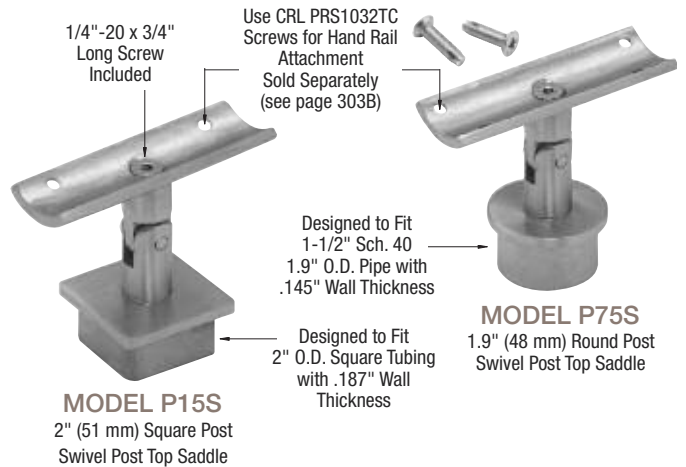

### 180 DEGREE SWIVEL SADDLES

CAT. NO.	FITS P-SERIES POSTS	GRADE	FINISH
P15SBS	P1	316	Brushed Stainless
P15SPS	P1	316	Polished Stainless
P75SBS	P6, P7	316	Brushed Stainless
P75SPS	P6, P7	316	Polished Stainless

Minimum order: 1 each. All Saddles can be combined for quantity pricing.

## CRL P-Series Post Top Caps

- For Applications Where No Top Saddles are Required
- Ready for Installation

These P-Series Post Top Caps simply attach into the post's top once the Saddle and Vertical Stem are removed. Provides a finished look to the P-Series Post.

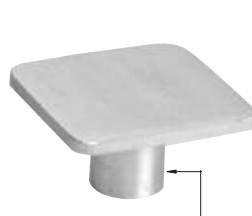

CAT. NO.	FITS P-SERIES POST	GRADE	FINISH
P1CAPBS	P1	316	Brushed Stainless
P1CAPPS	P1	316	Polished Stainless
P7CAPBS	P6, P7	316	Brushed Stainless
P7CAPPS	P6, P7	316	Polished Stainless

Minimum order: 1 each.

Bond With  
Cat. No. 81120 Two-Part Epoxy  
(see page 303B)

**MODEL P1CAP**  
2" (51 mm) Square  
P-Series Post Top Cap

**MODEL P7CAP**  
1.9" (48 mm) Round  
P-Series Post Top Cap

Loctite is a registered trademark of Henkel Corporation.

go to [crlaurence.com](http://crlaurence.com) to search for

**post-railing**

**Search**

**300B**

or enter the Catalog Number for complete product information

**TOLL Phone:** (800) 421-6144  
**FREE Fax:** (800) 262-3299  
From Anywhere in the U.S. or Canada

**CRL**  
ALUMINUM

## CRL 1-1/4" Schedule 40 Top Rail

- 1.66" (42 mm) Outside Diameter Tubing  
Designed for Guard Rail, Hand Rail,  
Stairway, and Handicap Ramp Areas

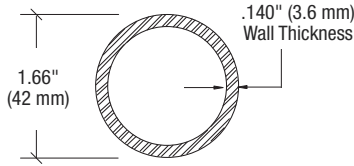

CRL's 1-1/4" Schedule 40 Pipe Rail Tubing is formed using precision tooling to maintain uniform diameters, allowing for smooth hairline transitions at splice and end cap locations. Use our Cat. No. 7649 Primer and Cat. No. 32629 Metal Contact Cement (see page 303B) to achieve a secure and permanent bond at all connections. **NOTE:** Brushed Stainless has a hairline linear finish.

CAT. NO.	GRADE	FINISH	WALL THICKNESS	LENGTH	USE SLEEVE NO.
PR12BS10	304	Brushed Stainless	.140" (3.6 mm)	120" (3.05 m)	PR16CSS
PR12BS20	304	Brushed Stainless	.140" (3.6 mm)	240" (6.10 m)	PR16CSS
PR12PS10	304	Polished Stainless	.140" (3.6 mm)	120" (3.05 m)	PR16CSS
PR12PS20	304	Polished Stainless	.140" (3.6 mm)	240" (6.10 m)	PR16CSS

Minimum order: 1 each. All Hand Rail Tubing can be combined for quantity pricing. Must ship via common carrier.

## CRL 1-1/2" Schedule 40 Top Rail

- 1.9" (48 mm) Outside Diameter Tubing  
Designed for Guard Rail, Hand Rail,  
Stairway, and Handicap Ramp Areas

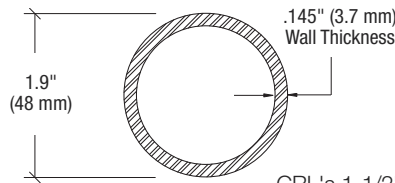

CRL's 1-1/2" Schedule 40 Pipe Rail Tubing is formed using precision tooling to maintain uniform diameters, allowing for smooth hairline transitions at splice and end cap locations. Use our Cat. No. 7649 Primer and Cat. No. 32629 Metal Contact Cement (see page 303B) to achieve a secure and permanent bond at all connections. **NOTE:** Brushed Stainless has a hairline linear finish.

CAT. NO.	GRADE	FINISH	WALL THICKNESS	LENGTH	USE SLEEVE NO.
PR15BS10	316	Brushed Stainless	.145" (3.7 mm)	120" (3.05 m)	PR19CSS
PR15BS20	316	Brushed Stainless	.145" (3.7 mm)	240" (6.10 m)	PR19CSS
PR15PS10	316	Polished Stainless	.145" (3.7 mm)	120" (3.05 m)	PR19CSS
PR15PS20	316	Polished Stainless	.145" (3.7 mm)	240" (6.10 m)	PR19CSS

Minimum order: 1 each. All Hand Rail Tubing can be combined for quantity pricing. Must ship via common carrier.

## CRL 1-1/2" O.D. Top Rail

- 1-1/2" (38 mm) O.D. Outside Diameter Tubing  
Designed for Guard Rail, Hand Rail,  
Stairway, and Handicap Ramp Areas

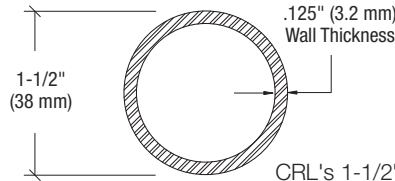

CRL's 1-1/2" O.D. Pipe Rail Tubing is formed using precision tooling to maintain uniform diameters and allowing for smooth hairline transitions at splice and end cap locations. Use our Cat. No. 7649 Primer and Cat. No. 32629 Metal Contact Cement (see page 303B) to achieve a secure and permanent bond at all connections. **NOTE:** Brushed Stainless has a hairline linear finish.

CAT. NO.	GRADE	FINISH	WALL THICKNESS	LENGTH	USE SLEEVE NO.
HRH15BS	304	Brushed Stainless	.125" (3.2 mm)	240" (6.10 m)	HRH15CSS
HRH15PS	304	Polished Stainless	.125" (3.2 mm)	240" (6.10 m)	HRH15CSS

Minimum order: 1 each. All Hand Rail Tubing can be combined for quantity pricing. Must ship via common carrier.

## CRL Top Rail Splice Connector Sleeves

- Shaped to Fit and Ready to Install in Pipe Railings
- Provides Proper Alignment Between Railing Splices

CRL Pipe Rail Splice Connector Sleeves are used to connect and provide proper alignment between railing splice locations. Use our Cat. No. 7649 Primer and Cat. No. 32629 Metal Contact Cement (see page 303B) to achieve a secure and permanent bond at all connections.

**Important Installation Note:** Always Use Connector Sleeves Made of the Same Metal as the Cap Rail, Cap Rail Corner, or Hand Rail Metal. See Page 354B for Mechanical Seam Joint Information.

CAT. NO.	MATERIAL	FOR USE WITH
PR16CSS	Stainless Steel	1-1/4" Sch. 40 1.66" (42 mm) Tubing
PR19CSS	Stainless Steel	1-1/2" Sch. 40 1.9" (48 mm) Tubing
HRH15CSS	Stainless Steel	1-1/2" (38 mm) O.D. Tubing

Minimum order: 1 each. All Splice Connectors can be combined for quantity pricing.

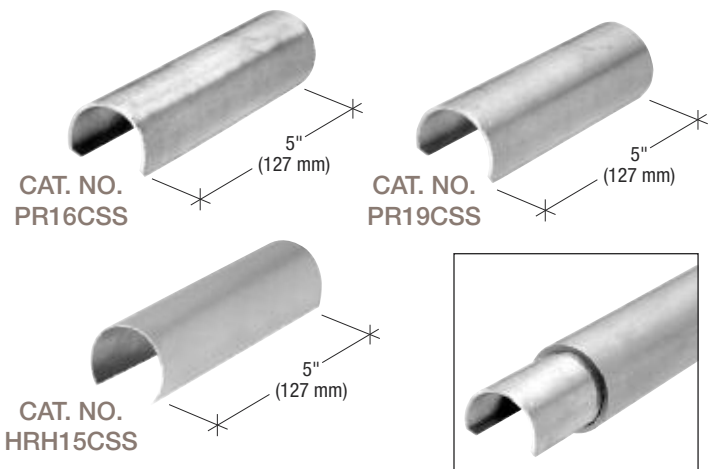



## CRL Top Rail Fabricated Corners

- Ready to Install
- 304 Grade Stainless Welded and Finished
- Requires Two Connector Sleeves (Not Included)
- Three Sizes in Two Architectural Finishes
- Custom Angle Corners Available on Request

Interior Slip-Fit Pipe Rail Tubing Corners allow for hairline joint assemblies with straight lengths of CRL Top Rail. Use of Cat. No. 7649 Primer and Cat. No. 32629 Metal Contact Cement (see page 303B) is required to achieve a secure and permanent bond. Two Connector Sleeves are required for use with each Corner (see page 301B).

**NOTE:** Brushed Stainless has a hairline linear finish.

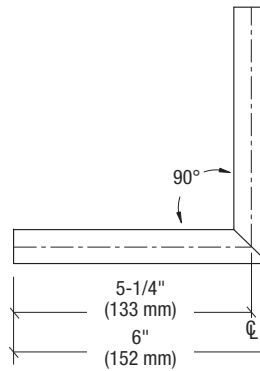

90 Degree Corners

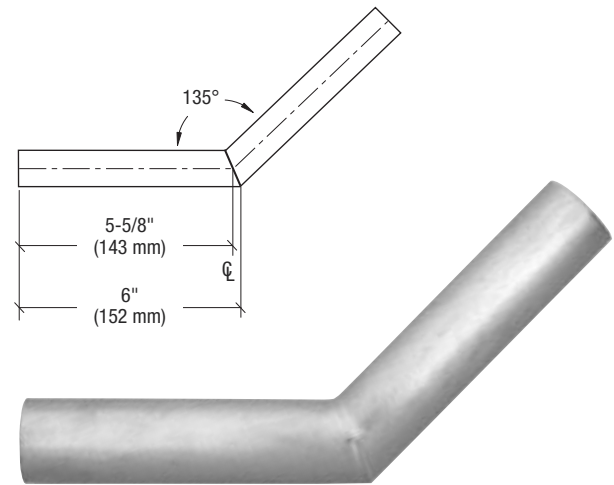

135 Degree Corners

### 1-1/4" SCHEDULE 40 FABRICATED CORNERS

CAT. NO.	CORNER ANGLE	GRADE	FINISH	USE SLEEVE NO.
PR12HBS	90 Degree	304	Brushed Stainless	PR16CSS
PR12HPS	90 Degree	304	Polished Stainless	PR16CSS
PR12H3BS	135 Degree	304	Brushed Stainless	PR16CSS
PR12H3PS	135 Degree	304	Polished Stainless	PR16CSS
PR12540BS	Custom	304	Brushed Stainless	PR16CSS
PR12540PS	Custom	304	Polished Stainless	PR16CSS

Minimum order: 1 each. All Hand Rail Fittings can be combined for quantity pricing.

### 1-1/2" SCHEDULE 40 FABRICATED CORNERS

CAT. NO.	CORNER ANGLE	GRADE	FINISH	USE SLEEVE NO.
PR15HBS	90 Degree	304	Brushed Stainless	PR19CSS
PR15HPS	90 Degree	304	Polished Stainless	PR19CSS
PR15H3BS	135 Degree	304	Brushed Stainless	PR19CSS
PR15H3PS	135 Degree	304	Polished Stainless	PR19CSS
PR1540BS	Custom	304	Brushed Stainless	PR19CSS
PR1540PS	Custom	304	Polished Stainless	PR19CSS

Minimum order: 1 each. All Hand Rail Fittings can be combined for quantity pricing.

### 1-1/2" O.D. FABRICATED CORNERS

CAT. NO.	CORNER ANGLE	GRADE	FINISH	USE SLEEVE NO.
HRH15HBS	90 Degree	304	Brushed Stainless	HRH15CSS
HRH15HPS	90 Degree	304	Polished Stainless	HRH15CSS
HRH15H3BS	135 Degree	304	Brushed Stainless	HRH15CSS
HRH15H3PS	135 Degree	304	Polished Stainless	HRH15CSS
HRH15BSC	Custom	304	Brushed Stainless	HRH15CSS
HRH15PSC	Custom	304	Polished Stainless	HRH15CSS

Minimum order: 1 each. All Hand Rail Fittings can be combined for quantity pricing.

## CRL End Caps for Top Rails

- 304 Grade Stainless
- Custom End Caps are Also Available
- Ready to Install

CRL End Caps easily slip into our Schedule 40 and Square Top Rails for a finished look. Use of our Cat. No. 7649 Primer and Cat. No. 32629 Metal Contact Cement (see page 303B) is required to achieve a secure and permanent bond at all connections.



PR12EC



PR15EC



HRH15EC

### FOR 1-1/4" SCHEDULE 40 TOP RAIL 1.66" (42 MM) O.D.

CAT. NO.	FINISH	FITS TOP RAIL NO.
PR12ECBS	Brushed Stainless	PR12BS
PR12ECPS	Polished Stainless	PR12PS

Minimum order: 1 each. All Railing End Caps can be combined for quantity pricing.

### FOR 1-1/2" SCHEDULE 40 TOP RAIL 1.9" (48 MM) O.D.

CAT. NO.	FINISH	FITS TOP RAIL NO.
PR15ECBS	Brushed Stainless	PR15BS
PR15ECPS	Polished Stainless	PR15PS

Minimum order: 1 each. All Railing End Caps can be combined for quantity pricing.

### FOR 1-1/2" (38 MM) O.D. TOP RAIL

CAT. NO.	FINISH	FITS TOP RAIL NO.
HRH15ECBS	Brushed Stainless	HRH15BS
HRH15ECPS	Polished Stainless	HRH15PS

Minimum order: 1 each. All Railing End Caps can be combined for quantity pricing.

## CRL Loctite® Metal Contact Cement

- Permanently Bonds Cap Rails, Hand Rails, and Their Accessories With Superior Holding Power Up to 4,900 psi
- Offers Handling Strength in 60 Seconds, Full Cure in 24 Hours

SPEC. DATA  
ONLINE

SDS  
ONLINE



CAT. NO. 32629  
Contact Cement



CAT. NO. 7649\*  
60 Second Primer



CAT. NO. 7075\*  
5 Minute Primer

To permanently bond Rails and their accessories we suggest this strong adhesive system from Loctite®, with a choice of two different Primers to best suit your assembly time frame.

CAT. NO.	DESCRIPTION	ACTIVATION	CONTENTS
32629	Metal Contact Cement	---	1.69 Fl. Oz. (50 ml)
7649	Primer for Metal Contact Cement	60 Seconds	1.75 Fl. Oz. (52 ml)
7075	Primer for Metal Contact Cement	5 Minutes	4.5 Oz. (128 g)

Minimum order: 1 each. \*No Air Shipment.

## CRL Loctite® Poxy-Pak™ Clear Two-Part Epoxy

- Pre-Measured Resin and Hardener for Easy Application, Consistent Strength
- Resealable - No Waste
- Bonds Virtually Any Material

SPEC. DATA  
ONLINE

SDS  
ONLINE

CRL Loctite® Poxy-Pak™ Clear Adhesive is a rapid cure two-part epoxy that reaches handling strength in about five minutes, and fully cures in 45 to 60 minutes. Poxy-Pak™ is easily dispensed from the two-cylinder syringe in any amount you need. It bonds metals, ceramics, concrete, wood, glass, and most plastics. It's inexpensive to use, as the unused portion can be re-sealed and saved. May be drilled, tapped, sanded, machined, and painted after it cures. Poxy-Pak™ cures at room temperature, and can withstand temperatures up to 300°F (149°C).



CAT. NO.	CONTENTS
81120	1 Fl. Oz. (29 ml)

Minimum order: 1 each.

## CRL P-Series Post Top Rail Installation Kit

- Use for Installing Top Rails on P-Series Posts

Kit Includes:



(1) Automatic Center Punch  
Cat. No. G78



(1) Tube Wax  
Cat. No. WS140



(1) Tap Wrench  
Cat. No. TR1E



(1) Drill Bit Holder  
Cat. No. DBH1

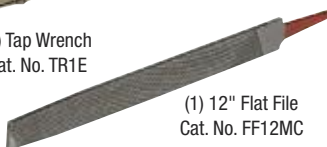

(1) 12" Flat File  
Cat. No. FF12MC



(2) TICN Coated 10-32 Tap  
Cat. No. T1032TC



(2) #21 TICN Coated Drill Bit  
Cat. No. SLD21



(2) 6" Quick Grip Bar  
Clamp  
Cat. No. 506QC

The CRL P-Series Post Top Rail Installation Kit is a valuable tool for drilling and tapping the underside of Schedule 40 Top Rail Tubing prior to attachment to P-Series Top Saddle Posts. Kit Includes: one Automatic Center Punch, two TICN Coated Drill Bits, one Drill Bit Holder, one Tube Wax, two TICN Coated High Speed 10-32 Machine Taps, one Tap Wrench, one Flat File, two Quick Grip Bar Clamps, and a set of instructions. Minimum order is one kit.

CAT. NO. PS1K

Loctite is a registered trademark of Henkel Corporation.

## CRL Top Rail Connecting Screw

- Use for Attaching Top Rails or Hand Rails to CRL P-Series Posts
- 304 Grade Stainless Steel



Flat Undercut



Phillips



Thread Cutting

These CRL Stainless Steel Flat Head Undercut Phillips Screws are used for attaching the top rail to the saddle of P-Series Post Kits. They are a 10-32 thread and measure 3/4" (19 mm) long. 50 screws per pack. Minimum order is one pack.

CAT. NO. PRS1032TC

## CRL Stainless Steel Bolt Cover Buttons

- Brushed and Polished Stainless Steel Finishes Available
- Threaded Washer Included

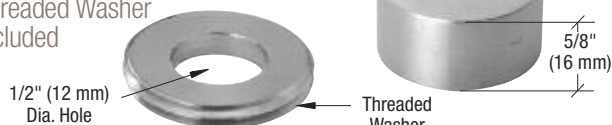

CRL Stainless Steel Bolt Cover Buttons are designed to cover up exposed concrete anchors and lag bolts on vertical post base plates. Stainless Steel Buttons screw onto provided stainless steel washers to create a finished look. Threaded Cap has 7/16" (11 mm) internal height clearance.

CAT. NO.	GRADE	FINISH
BTN1BS	316	Brushed Stainless
BTN1PS	316	Polished Stainless

Minimum order: 1 each. All Bolt Cover Buttons can be combined for quantity pricing.

**NEW!**

## CRL P7 Post Drill Jig

- For Aligning 5/16" Diameter Holes Prior to Drilling
- Eliminates Guess Work
- Drill Holes Quickly and Accurately

The CRL P7 Post Drill Jig is designed for use on our P-Series Blank P7 Posts. The precision made Jig fits onto the vertical post providing a template to accurately drill 5/16" diameter holes for 3/8"-16 Tap. Minimum order is one each.

**NOTE:** See page 555B for Cat. No. SLD516 Tin Coated 5/16" Drill Bit and Cat. No. 153816 3/8"-16 NC Tap.



CAT. NO. P7J1G

**NEW!**

## Hilti® KWIK HUS-EZ Screw Anchor

- Used With CRL P-Series Posts
- Meets Guard Rail Codes for Load Requirements

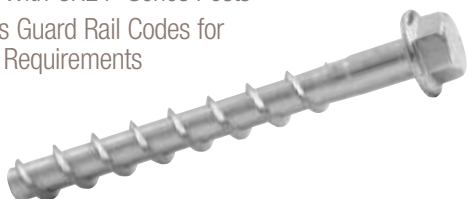

Hilti® KWIK HUS-EZ Screw Anchors achieve their load capacity by the thread undercutting the base material. They can be applied in 3,000 to 8,500 psi concrete to achieve maximum clamping torque to the Base Plate. Anchors are 2003, 2006, 2009, and 2012 IBC Compliant. Minimum order is 50 each. Must be ordered in increments of 50.

CAT. NO. WBA38X4

## Hilti® M8 3-3/4" Long HSL-3 Expansion Anchor

- Approved for Use With P-Series Post Systems
- Delivers Optimum Performance in Concrete



The Hilti® HSL-3 is a 2006, 2009, and 2012 IBC compliant, torque controlled, heavy-duty Expansion Bolt designed for high performance in static and dynamic load applications. Delivers optimum performance in cracked concrete. 3-3/4" (95 mm) long. Minimum order is 10 each. Must be ordered in increments of 10.

CAT. NO. EBA334

## CRL Lag Bolts

- Ideal for Attaching Vertical Posts to a Wooden Substrate
- 304 Grade Stainless Steel



CAT. NO. LB350  
3/8" x 3-1/2" (89 mm) Long



CAT. NO. LB600  
3/8" x 6" (152 mm) Long

Stainless Steel Lag Bolts are perfect for attaching Vertical Post Kits to a wooden substrate. Use them with Cat. No. BTN1BS or BTN1PS Stainless Steel Bolt Cover Buttons to create a beautiful finished look (see above). Minimum order is 20 each. Must be ordered in increments of 20.

Hilti is a registered trademark of Hilti Aktiengesellschaft Corporation.

## Hilti® KWIK Bolt TZ Concrete Anchors

- Carbon Steel and 304 Grade Stainless Steel Available



Hilti® KWIK Bolt TZ is a 2006, 2009, and 2012 IBC Compliant, torque controlled, heavy-duty expansion bolt designed for high performance in static and dynamic load applications. **NOTE:** Carbon Steel Anchor is recommended for interior installations only.

CAT. NO.	DESCRIPTION	APPLICATION	SIZE
CA38X334SS	304 Stainless Steel Anchor	Exterior	3/8" x 3-3/4" (95 mm)
CA38X334	Carbon Steel Anchor	Interior	3/8" x 3-3/4" (95 mm)

Minimum order: 50 each. Must be ordered in increments of 50.



# CRL P-SERIES POST RAILING SYSTEMS

**MORE CHOICES**  
[crlaurence.com/gallery](http://crlaurence.com/gallery)



System: Custom P3 Series Stainless Steel Post Railing



System: P3 Series Stainless Steel Railing With 1-1/2" (38 mm) Hand Rail



USE MONOLITHIC  
TEMPERED GLASS



System: Custom P5 Series Stainless Steel Post Railing



System: Custom P3 Series Stainless Steel Post Railing



System: P7 Series Stainless Steel Post Railing With 1-1/2" (38 mm) Top Cap

go to [crlaurence.com](http://crlaurence.com) to search for

**gallery**

**Search**

or enter the Catalog Number for complete product information

**305B**

**TOLL Phone:** (800) 421-6144  
**FREE Fax:** (800) 262-3299  
From Anywhere in the U.S. or Canada

**CRL**  
ALUMINUM

# CRL GLASS RAILING CLAMPS

**MORE CHOICES**  
crlaurence.com/railing-clamps

## CRL Z-Series Round Type Radius Base Glass Clamps

### SPECIFICATIONS:

**Glass Thickness:** Models for 1/4" to 1/2" (6 to 12 mm) Tempered Glass, and 9/16" (13.52 mm) Laminated Tempered Glass.

**Base Design:** Radius.

**For Use With:** 1-1/2" or 2" (38 or 51 mm) Diameter Round Tubing.

**Material:** Choice of Zinc Constructed or 316 Grade Stainless Steel. Stainless Steel or Powder Painted Zinc Clamps are recommended for more durability in exterior applications.

### Glass Fabrication:

One finger notch per clamp is required on each vertical edge of the glass if using provided steel pin. Visit [crlaurence.com](http://crlaurence.com) for Glass Fabrication Templates.

**Note:** Using the provided Pin will prevent glass slippage if there is no bottom support beneath the glass.

**Includes:** Rubber Gaskets and Steel Pin (for optional use) with Grommet.



**CAT. NO. ZBOLT**  
Fastener for Use  
With Metal Posts



**CAT. NO. ZLAG**  
Fastener for Use  
With Wood Posts



or



Models for Round Tubing Installations

### For 1/4" and 5/16" (6 and 8 mm) Glass



Base View



Front View

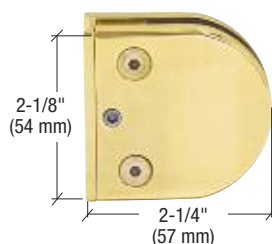

Rear View

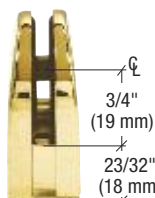

Side View

CAT. NO.	FINISH	TUBE DIA.	BASE METAL
Z206BR	Polished Brass	2" (51 mm)	Zinc Casting
Z206CH	Polished Chrome	2" (51 mm)	Zinc Casting
Z206SC	Satin Chrome	2" (51 mm)	Zinc Casting
Z206BN	Brushed Nickel	2" (51 mm)	Zinc Casting
Z206GP	Gold Plated	2" (51 mm)	Zinc Casting
Z206W	White	2" (51 mm)	Zinc Casting
Z306BS	Brushed Stainless	2" (51 mm)	316 Stainless Steel
Z306PS	Polished Stainless	2" (51 mm)	316 Stainless Steel
Z15306BS	Brushed Stainless	1-1/2" (38 mm)	316 Stainless Steel
Z15306PS	Polished Stainless	1-1/2" (38 mm)	316 Stainless Steel
Z14RG	Replacement Gasket Set for One Clamp		

Minimum order for Clamps: 1 each. Minimum order for Gasket Sets: 1 pack.  
All Z-Series Clamps can be combined for quantity pricing.

### For 3/8" (10 mm) Glass



Base View



Front View

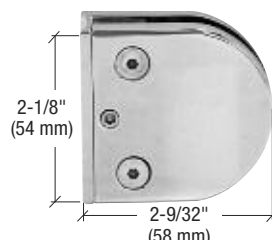

Rear View

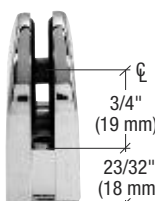

Side View

CAT. NO.	FINISH	TUBE DIA.	BASE METAL
Z210BR	Polished Brass	2" (51 mm)	Zinc Casting
Z210CH	Polished Chrome	2" (51 mm)	Zinc Casting
Z210SC	Satin Chrome	2" (51 mm)	Zinc Casting
Z210BN	Brushed Nickel	2" (51 mm)	Zinc Casting
Z210GP	Gold Plated	2" (51 mm)	Zinc Casting
Z210W	White	2" (51 mm)	Zinc Casting
Z310BS	Brushed Stainless	2" (51 mm)	316 Stainless Steel
Z310PS	Polished Stainless	2" (51 mm)	316 Stainless Steel
Z15310BS	Brushed Stainless	1-1/2" (38 mm)	316 Stainless Steel
Z15310PS	Polished Stainless	1-1/2" (38 mm)	316 Stainless Steel
Z38RG	Replacement Gasket Set for One Clamp		

Minimum order for Clamps: 1 each. Minimum order for Gasket Sets: 1 pack.  
All Z-Series Clamps can be combined for quantity pricing.

### For 1/2" and 9/16" (12 and 13.52 mm) Glass



Base View



Front View

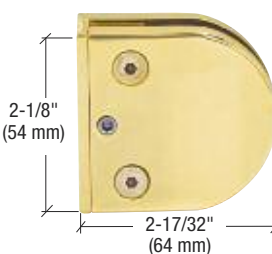

Rear View

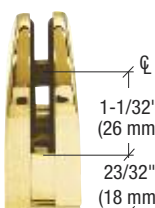

Side View

CAT. NO.	FINISH	TUBE DIA.	BASE METAL
Z212BR	Polished Brass	2" (51 mm)	Zinc Casting
Z212CH	Polished Chrome	2" (51 mm)	Zinc Casting
Z212SC	Satin Chrome	2" (51 mm)	Zinc Casting
Z212BN	Brushed Nickel	2" (51 mm)	Zinc Casting
Z212W	White	2" (51 mm)	Zinc Casting
Z312BS	Brushed Stainless	2" (51 mm)	316 Stainless Steel
Z312PS	Polished Stainless	2" (51 mm)	316 Stainless Steel
Z15312BS	Brushed Stainless	1-1/2" (38 mm)	316 Stainless Steel
Z15312PS	Polished Stainless	1-1/2" (38 mm)	316 Stainless Steel
Z12RG	Replacement Gasket Set for One Clamp		

Minimum order for Clamps: 1 each. Minimum order for Gasket Sets: 1 pack.  
All Z-Series Clamps can be combined for quantity pricing.

go to [crlaurence.com](http://crlaurence.com) to search for

**railing-clamps**

**Search**

or enter the Catalog Number for complete product information

**306B**

**TOLL Phone:** (800) 421-6144  
**FREE Fax:** (800) 262-3299  
From Anywhere in the U.S. or Canada

**CRL**  
ALUMINUM



# CRL GLASS RAILING CLAMPS

**MORE CHOICES**  
crlaurence.com/railing-clamps

## CRL Z-Series Round Type Flat Base Glass Clamps

### SPECIFICATIONS:

**Glass Thickness:** Models for 1/4" to 1/2"  
(6 to 12 mm) Tempered Glass, and 9/16"  
(13.52 mm) Laminated Tempered Glass.

**Base Design:** Flat.

**For Use With:** Square Tubing or Other Flat Surfaces.

**Material:** Choice of Zinc Constructed or 316 Grade  
Stainless Steel. Stainless Steel or Powder Painted  
Zinc Clamps are recommended for more durability  
in exterior applications.

### Glass Fabrication:

One finger notch is required per clamp on each vertical  
edge of the glass if using provided Steel Pin. Visit  
[crlaurence.com](http://crlaurence.com) for Glass Fabrication Templates.

**Note:** Using the provided Pin will prevent glass slippage  
if there is no bottom support beneath the glass.

**Includes:** Rubber Gaskets and Steel Pin  
(for optional use) with Grommet.



**CAT. NO. ZBOLT**  
Fastener for Use  
With Metal Posts



**CAT. NO. ZLAG**  
Fastener for Use  
With Wood Posts

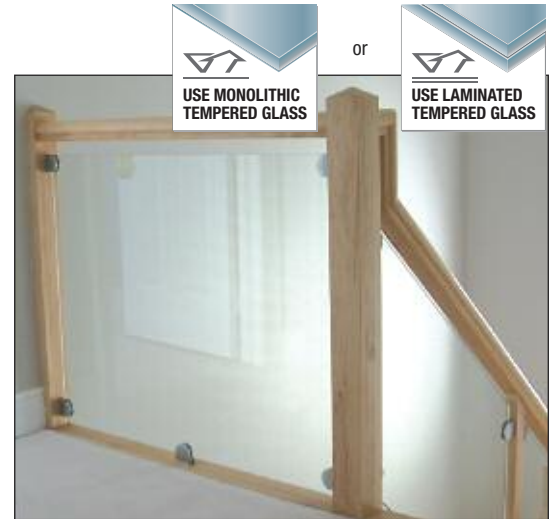

Models for Flat Surface Installations

### For 1/4" and 5/16" (6 and 8 mm) Glass



15/16"  
(24 mm)

Base View



Front View

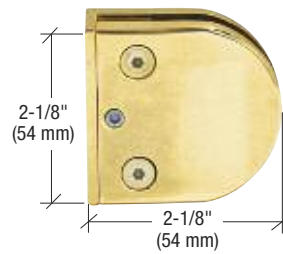

2-1/8"  
(54 mm)

2-1/8"  
(54 mm)

Rear View

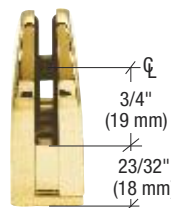

3/4"  
(19 mm)

23/32"  
(18 mm)

Side View

CAT. NO.	FINISH	BASE METAL
Z406BR	Polished Brass	Zinc Casting
Z406CH	Polished Chrome	Zinc Casting
Z406SC	Satin Chrome	Zinc Casting
Z406BN	Brushed Nickel	Zinc Casting
Z406GP	Gold Plated	Zinc Casting
Z406W	White	Zinc Casting
Z506BS	Brushed Stainless	316 Grade Stainless Steel
Z506PS	Polished Stainless	316 Grade Stainless Steel
Z14RG	Replacement Gasket Set for One Clamp	

Minimum order for Clamps: 1 each. Minimum order for Gasket Sets: 1 pack.  
All Z-Series Clamps can be combined for quantity pricing.

### For 3/8" (10 mm) Glass



1-3/32"  
(28 mm)

Base View



Front View

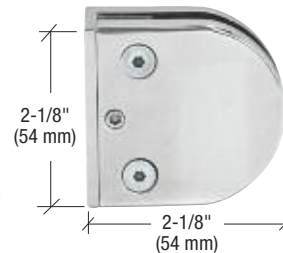

2-1/8"  
(54 mm)

2-1/8"  
(54 mm)

Rear View

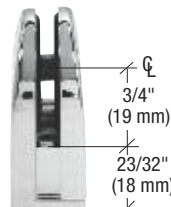

3/4"  
(19 mm)

23/32"  
(18 mm)

Side View

CAT. NO.	FINISH	BASE METAL
Z410BR	Polished Brass	Zinc Casting
Z410CH	Polished Chrome	Zinc Casting
Z410SC	Satin Chrome	Zinc Casting
Z410BN	Brushed Nickel	Zinc Casting
Z410GP	Gold Plated	Zinc Casting
Z410W	White	Zinc Casting
Z510BS	Brushed Stainless	316 Grade Stainless Steel
Z510PS	Polished Stainless	316 Grade Stainless Steel
Z38RG	Replacement Gasket Set for One Clamp	

Minimum order for Clamps: 1 each. Minimum order for Gasket Sets: 1 pack.  
All Z-Series Clamps can be combined for quantity pricing.

### For 1/2" and 9/16" (12 and 13.52 mm) Glass



1-7/32"  
(31 mm)

Base View



Front View

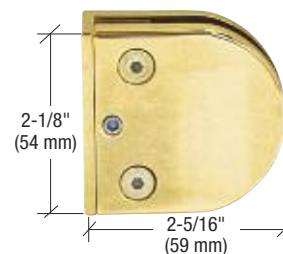

2-1/8"  
(54 mm)

2-5/16"  
(59 mm)

Rear View

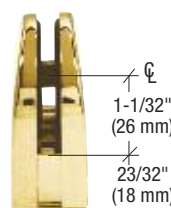

1-1/32"  
(26 mm)

23/32"  
(18 mm)

Side View

CAT. NO.	FINISH	BASE METAL
Z412BR	Polished Brass	Zinc Casting
Z412CH	Polished Chrome	Zinc Casting
Z412SC	Satin Chrome	Zinc Casting
Z412BN	Brushed Nickel	Zinc Casting
Z412GP	Gold Plated	Zinc Casting
Z412W	White	Zinc Casting
Z512BS	Brushed Stainless	316 Grade Stainless Steel
Z512PS	Polished Stainless	316 Grade Stainless Steel
Z12RG	Replacement Gasket Set for One Clamp	

Minimum order for Clamps: 1 each. Minimum order for Gasket Sets: 1 pack.  
All Z-Series Clamps can be combined for quantity pricing.

go to [crlaurence.com](http://crlaurence.com) to search for

**railing-clamps**

**Search**

or enter the Catalog Number for complete product information

**307B**

**TOLL Phone:** (800) 421-6144  
**FREE Fax:** (800) 262-3299  
From Anywhere in the U.S. or Canada

**CRL**  
ALUMINUM



## CRL Z-Series Square Type Radius Base Glass Clamps

For 1/4" and 5/16" (6 and 8 mm) Glass

- Radius Base for Use With 2" (51 mm) Diameter Round Tubing



or

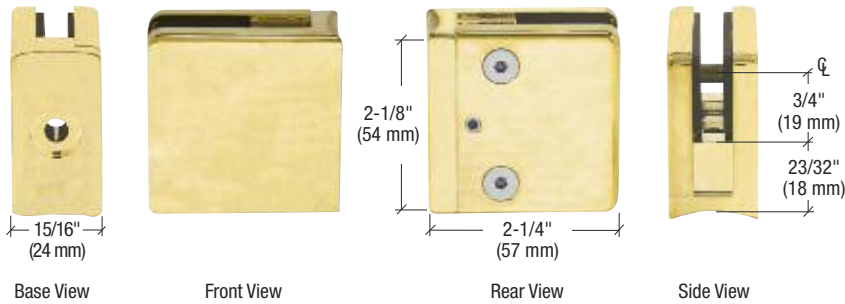

CAT. NO.	FINISH	BASE METAL
Z606BR	Polished Brass	Zinc Casting
Z606CH	Polished Chrome	Zinc Casting
Z606SC	Satin Chrome	Zinc Casting
Z606BN	Brushed Nickel	Zinc Casting
Z606GP	Gold Plated	Zinc Casting
Z606W	White	Zinc Casting
Z706BS	Brushed Stainless	316 Grade Stainless Steel
Z706PS	Polished Stainless	316 Grade Stainless Steel
Z14SG	Replacement Gasket Set for One Clamp	

Minimum order for Clamps: 1 each. Minimum order for Gaskets: 1 pack.  
All Z-Series Clamps can be combined for quantity pricing.

For 3/8" (10 mm) Glass

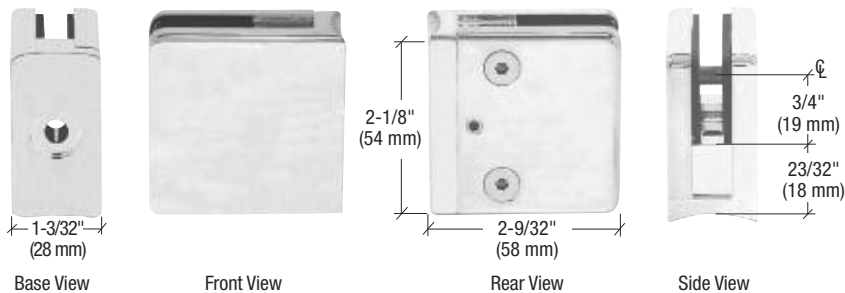

CAT. NO.	FINISH	BASE METAL
Z610BR	Polished Brass	Zinc Casting
Z610CH	Polished Chrome	Zinc Casting
Z610SC	Satin Chrome	Zinc Casting
Z610BN	Brushed Nickel	Zinc Casting
Z610GP	Gold Plated	Zinc Casting
Z610W	White	Zinc Casting
Z710BS	Brushed Stainless	316 Grade Stainless Steel
Z710PS	Polished Stainless	316 Grade Stainless Steel
Z38SG	Replacement Gasket Set for One Clamp	

Minimum order for Clamps: 1 each. Minimum order for Gaskets: 1 pack.  
All Z-Series Clamps can be combined for quantity pricing.

For 1/2" and 9/16" (12 and 13.52 mm) Glass

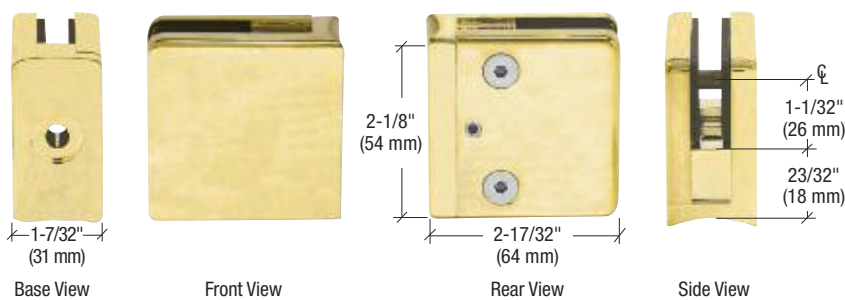

CAT. NO.	FINISH	BASE METAL
Z612BR	Polished Brass	Zinc Casting
Z612CH	Polished Chrome	Zinc Casting
Z612SC	Satin Chrome	Zinc Casting
Z612BN	Brushed Nickel	Zinc Casting
Z612GP	Gold Plated	Zinc Casting
Z612W	White	Zinc Casting
Z712BS	Brushed Stainless	316 Grade Stainless Steel
Z712PS	Polished Stainless	316 Grade Stainless Steel
Z12SG	Replacement Gasket Set for One Clamp	

Minimum order for Clamps: 1 each. Minimum order for Gaskets: 1 pack.  
All Z-Series Clamps can be combined for quantity pricing.

For 3/8", 1/2", and 9/16" (10, 12, and 13.52 mm) Glass

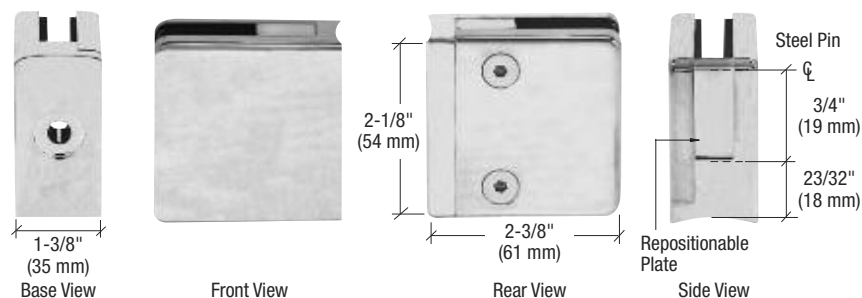

- Repositionable Plate for Use at Right or Left Bottom Corner of Glass



CAT. NO.	FINISH	BASE METAL
ZL610CH	Polished Chrome	Zinc Casting
ZL610SC	Satin Chrome	Zinc Casting
ZL610BN	Brushed Nickel	Zinc Casting
ZL610W	White	Zinc Casting
ZL710BS	Brushed Stainless	316 Grade Stainless Steel
ZL710PS	Polished Stainless	316 Grade Stainless Steel
ZL38SG	Replacement Gasket Set for One Clamp	

Minimum order for Clamps: 1 each. Minimum order for Gaskets: 1 pack.  
All Z-Series Clamps can be combined for quantity pricing.

# CRL GLASS RAILING CLAMPS

**MORE CHOICES**  
crlaurence.com/railing-clamps

## CRL Z-Series Square Type Flat Base Glass Clamps

### For 1/4" and 5/16" (6 and 8 mm) Glass

- Flat Base for Use With Square Tubing or Other Flat Surfaces



or

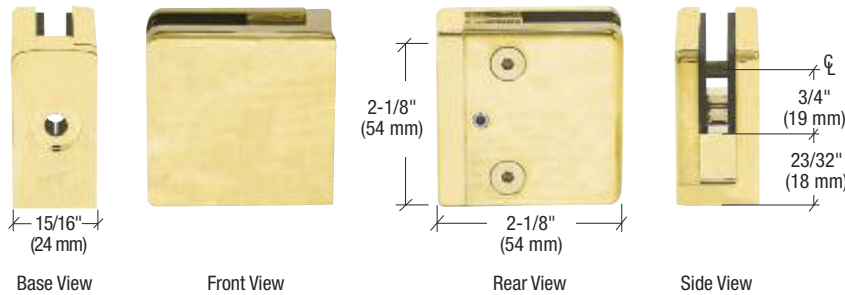

CAT. NO.	FINISH	BASE METAL
Z806BR	Polished Brass	Zinc Casting
Z806CH	Polished Chrome	Zinc Casting
Z806SC	Satin Chrome	Zinc Casting
Z806BN	Brushed Nickel	Zinc Casting
Z806GP	Gold Plated	Zinc Casting
Z806W	White	Zinc Casting
Z906BS	Brushed Stainless	316 Grade Stainless Steel
Z906PS	Polished Stainless	316 Grade Stainless Steel
Z14SG	Replacement Gasket Set for One Clamp	

Minimum order for Clamps: 1 each. Minimum order for Gaskets: 1 pack.  
All Z-Series Clamps can be combined for quantity pricing.

### For 3/8" (10 mm) Glass

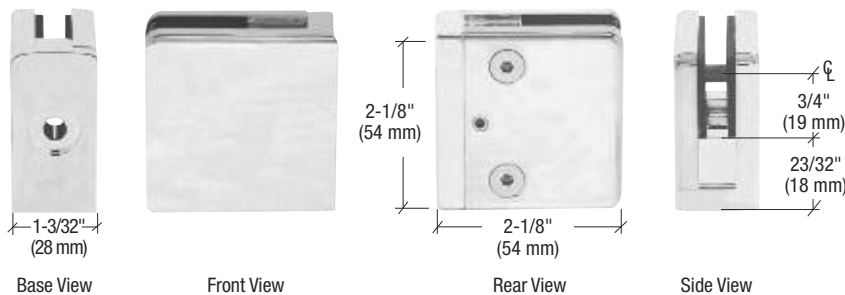

CAT. NO.	FINISH	BASE METAL
Z810BR	Polished Brass	Zinc Casting
Z810CH	Polished Chrome	Zinc Casting
Z810SC	Satin Chrome	Zinc Casting
Z810BN	Brushed Nickel	Zinc Casting
Z810GP	Gold Plated	Zinc Casting
Z810W	White	Zinc Casting
Z910BS	Brushed Stainless	316 Grade Stainless Steel
Z910PS	Polished Stainless	316 Grade Stainless Steel
Z38SG	Replacement Gasket Set for One Clamp	

Minimum order for Clamps: 1 each. Minimum order for Gaskets: 1 pack.  
All Z-Series Clamps can be combined for quantity pricing.

### For 1/2" and 9/16" (12 and 13.52 mm) Glass

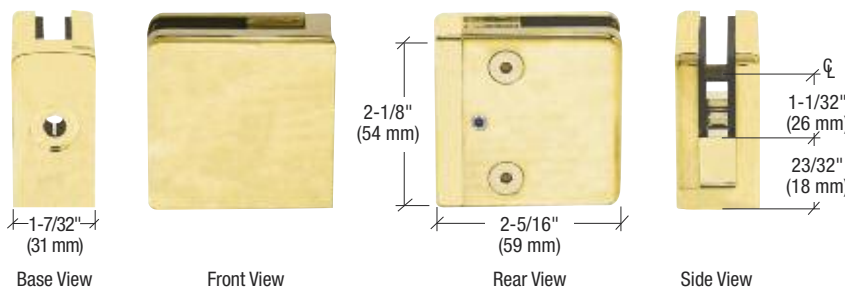

CAT. NO.	FINISH	BASE METAL
Z812BR	Polished Brass	Zinc Casting
Z812CH	Polished Chrome	Zinc Casting
Z812SC	Satin Chrome	Zinc Casting
Z812BN	Brushed Nickel	Zinc Casting
Z812GP	Gold Plated	Zinc Casting
Z812W	White	Zinc Casting
Z912BS	Brushed Stainless	316 Grade Stainless Steel
Z912PS	Polished Stainless	316 Grade Stainless Steel
Z12SG	Replacement Gasket Set for One Clamp	

Minimum order for Clamps: 1 each. Minimum order for Gaskets: 1 pack.  
All Z-Series Clamps can be combined for quantity pricing.

### For 3/8", 1/2", and 9/16" (10, 12, and 13.52 mm) Glass

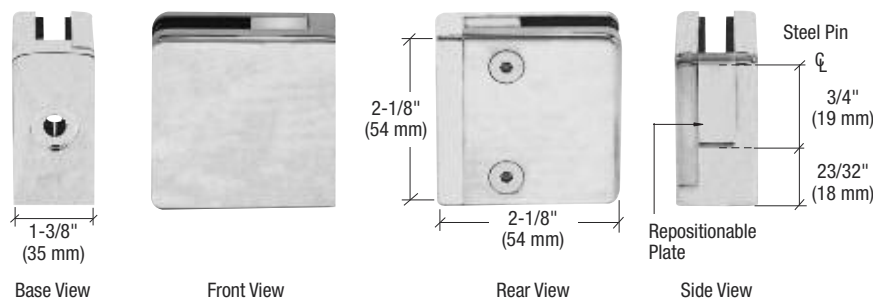

- Repositionable Plate for Use at Right or Left Bottom Corner of Glass



CAT. NO.	FINISH	BASE METAL
ZL810CH	Polished Chrome	Zinc Casting
ZL810SC	Satin Chrome	Zinc Casting
ZL810BN	Brushed Nickel	Zinc Casting
ZL810W	White	Zinc Casting
ZL910BS	Brushed Stainless	316 Grade Stainless Steel
ZL910PS	Polished Stainless	316 Grade Stainless Steel
ZL38SG	Replacement Gasket Set for One Clamp	

Minimum order for Clamps: 1 each. Minimum order for Gaskets: 1 pack.  
All Z-Series Clamps can be combined for quantity pricing.

go to [crlaurence.com](http://crlaurence.com) to search for

**railing-clamps**

**Search**

or enter the Catalog Number for complete product information

**309B**

**TOLL Phone: (800) 421-6144**  
**FREE Fax: (800) 262-3299**  
From Anywhere in the U.S. or Canada

**CRL**  
ALUMINUM

## CRL Z-Series Square Type Monolithic Tempered and Laminated Tempered Glass Clamps

### SPECIFICATIONS:

**Glass Thickness:** 5/8" and 3/4" (16 and 19 mm) Monolithic Tempered. 11/16" and 27/32" (17.52 and 21.52 mm) Laminated Tempered.

**Base Design:** Flat or Radius.

**For Use With:** Square Tubing or Other Flat Surfaces and 2" (51 mm) Diameter Round Tubing.

**Material:** 316 Grade Stainless Steel.

### Glass Fabrication:

One 7/8" (22 mm) diameter finger notch per Clamp is required. The included steel pin must be used for both 5/8" and 3/4" (16 and 19 mm) glass applications.

**Includes:** Rubber Gaskets for 3/4" (19 mm) Glass and Steel Pin. \* Cat. No. Z58SG Gaskets must be ordered when using 5/8" (16 mm) Glass.



or

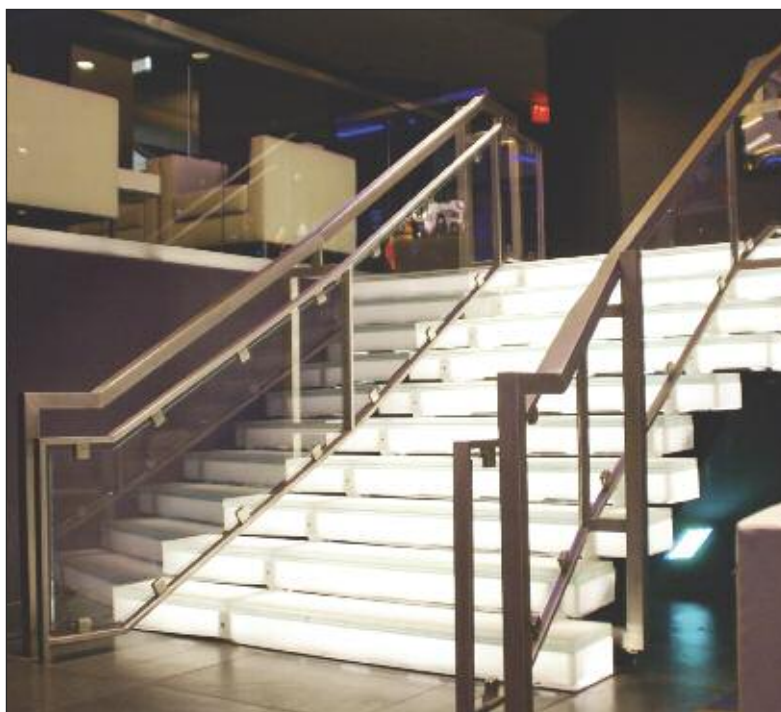

Models for Flat and Round Surface Installations



**CAT. NO. ZBOLT**  
Cap Bolt for Use  
With Metal Posts



**CAT. NO. ZLAG**  
Lag Bolt for Use  
With Wood Posts

## CRL Flat Base Clamps for 5/8" and 3/4" (16 and 19 mm) Tempered Glass and 11/16" and 27/32" (17.52 and 21.52 mm) Laminated Tempered Glass



Base View



Front View

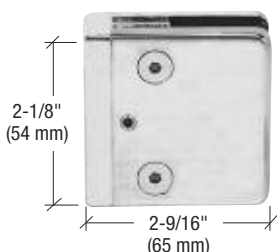

Rear View

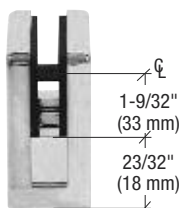

Side View

- Flat Base for Use With Square Tubing or Other Flat Surfaces
- 316 Grade Stainless Steel

CAT. NO.	DESCRIPTION
Z934BS	Brushed Stainless Flat Base Clamp
Z934PS	Polished Stainless Flat Base Clamp
Z34SG	Replacement Gasket Set for 3/4" (19 mm) Glass
Z58SG	Optional Gasket Set for 5/8" (16 mm) Glass

Minimum order for Clamps: 1 each. Minimum order for Gaskets: 1 pack.  
All Z-Series Clamps can be combined for quantity pricing.

## CRL Radius Base Clamps for 5/8" and 3/4" (16 and 19 mm) Tempered Glass and 11/16" and 27/52" (17.52 and 21.52 mm) Laminated Tempered Glass



Base View



Front View

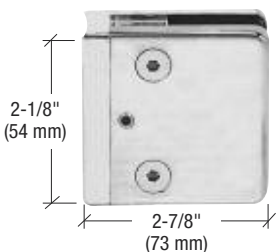

Rear View

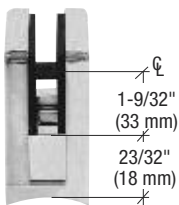

Side View

- Radius Base for Use With 2" (51 mm) Diameter Round Tubing
- 316 Grade Stainless Steel

CAT. NO.	DESCRIPTION
Z734BS	Brushed Stainless Radius Base Clamp
Z734PS	Polished Stainless Radius Base Clamp
Z34SG	Replacement Gasket Set for 3/4" (19 mm) Glass
Z58SG	Optional Gasket Set for 5/8" (16 mm) Glass

Minimum order for Clamps: 1 each. Minimum order for Gaskets: 1 pack.  
All Z-Series Clamps can be combined for quantity pricing.



## CRL Mini Z-Series Round Type Flat Base Glass Clamps

### For 1/4" (6 mm) Glass

- 316 Grade Stainless Steel in Two Finishes
- Not Designed for Guard Rail Applications

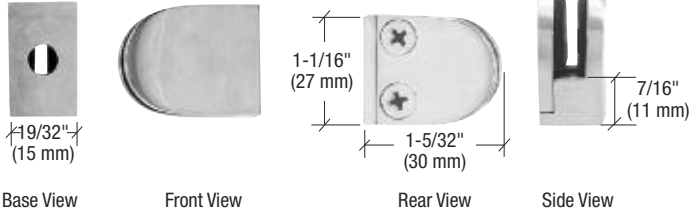

- Ideal for Small Glass Barriers
- For Mounting to Flat Surfaces
- No Hole Drilling; Pressure Fit



**CAT. NO.**  
**SHCS10X34**

Cap Screw for  
Use on Metal Posts

Minimum order is 10  
each. Must be ordered  
in increments of 10

CAT. NO.	FINISH	BASE METAL
ZMF06PS	Polished Stainless	316 Grade Stainless Steel
ZMF06SS	Satin Stainless	316 Grade Stainless Steel

Minimum order: 1 each. All Z-Series Clamps can be combined for quantity pricing.

## CRL Mini Z-Series Round Type Radius Base Glass Clamps

### For 1/4" (6 mm) Glass

- 316 Grade Stainless Steel in Two Finishes
- Not Designed for Guard Rail Applications

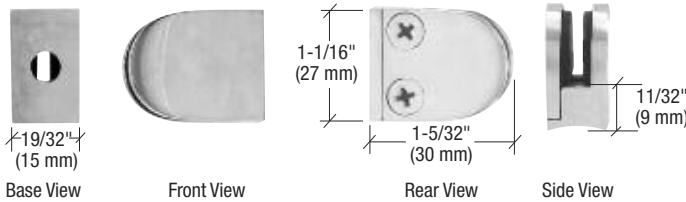

- Ideal for Small Glass Barriers
- Fits 1" (25 mm) Diameter Tubing
- No Hole Drilling; Pressure Fit



**CAT. NO.**  
**SHCS10X34**

Cap Screw for  
Use on Metal Posts

Minimum order is 10  
each. Must be ordered  
in increments of 10

CAT. NO.	FIT TUBE DIAMETER	FINISH	BASE METAL
ZMR06PS	1" (25 mm)	Polished Stainless	316 Grade Stainless Steel
ZMR06SS	1" (25 mm)	Satin Stainless	316 Grade Stainless Steel

Minimum order: 1 each. All Z-Series Clamps can be combined for quantity pricing.

## CRL Adjustable Flat Base Glass Clamps

### For 3/16" to 3/8" (5 to 10 mm) Glass

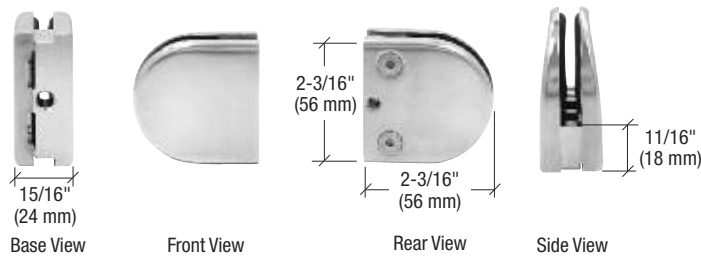

- Satin Chrome Finish
- Base Metal: Zinc Casting
- No Hole Drilling; Pressure Fit
- Optional Pin for Additional Glass Support Provided (Glass Fabrication Required if Using Pin)
- Not Designed for Guard Rail Applications



**CAT. NO.**  
**SHCS10X34**

Cap Screw for  
Use on Metal Posts

Minimum order is 10  
each. Must be ordered  
in increments of 10

**CAT. NO. 38AGP**  
Minimum order is one each.



# CRL GLASS RAILING CLAMPS

**MORE CHOICES**  
crlaurence.com/railing-clamps

## CRL Z-Series Small Square Glass Clamps

For 1/4" and 5/16" (6 and 8 mm) Glass

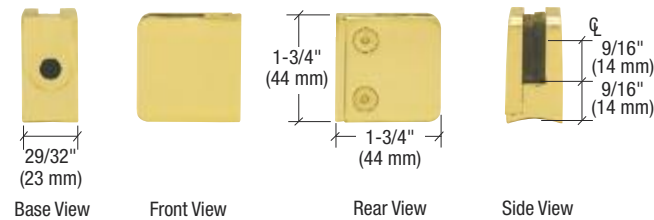

**Glass Fabrication:** 1/2" (12 mm) Diameter Hole Required if Using Provided Steel Pin. Visit [crlaurence.com](http://crlaurence.com) for Glass Fabrication Templates.

- May be Used on Wood or Metal Radius or Flat Surfaces
- Not Designed for Guard Rail Applications

**Attachment Hardware:** Wood - Use Cat. No. ZLAG Lag Bolt  
Metal - Use Cat. Nos. ZBOLT and ZRNUT Bolt and Riv-Nut



CAT. NO.	FINISH	BASE METAL
Z130BR	Polished Brass	Zinc Casting
Z130CH	Polished Chrome	Zinc Casting
Z130SC	Satin Chrome	Zinc Casting
Z130BN	Brushed Nickel	Zinc Casting
Z130W	White	Zinc Casting
Z150PS	Polished Stainless	316 Grade Stainless Steel
Z150SS	Satin Stainless	316 Grade Stainless Steel

Minimum order: 1 each. All Z-Series Clamps can be combined for quantity pricing.

## CRL Z-Series Large Square Glass Clamps

For 3/8" (10 mm) Glass

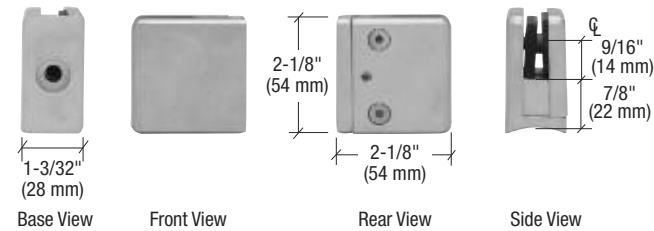

**Glass Fabrication:** 1/2" (12 mm) Diameter Hole Required if Using Provided Steel Pin. Visit [crlaurence.com](http://crlaurence.com) for Glass Fabrication Templates.

- May be Used on Wood or Metal Radius or Flat Surfaces
- Not Designed for Guard Rail Applications

**Attachment Hardware:** Wood - Use Cat. No. 12X2PHPSMS Screw  
Metal - Use Cat. Nos. ZBOLT14 and RN1420 Bolt and Riv-Nut

CAT. NO.	FINISH	BASE METAL
Z135BR	Polished Brass	Zinc Casting
Z135CH	Polished Chrome	Zinc Casting
Z135SC	Satin Chrome	Zinc Casting
Z135BN	Brushed Nickel	Zinc Casting
Z135W	White	Zinc Casting
Z155PS	Polished Stainless	316 Grade Stainless Steel
Z155SS	Satin Stainless	316 Grade Stainless Steel

Minimum order: 1 each. All Z-Series Clamps can be combined for quantity pricing.

## CRL Z-Series Large Round Glass Clamps

For 1/4" (6 mm) Glass

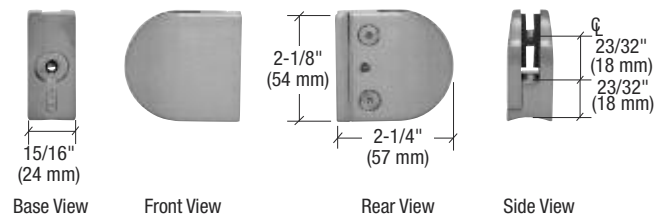

**Glass Fabrication:** 1/2" (12 mm) Diameter Hole Required if Using Provided Steel Pin. Visit [crlaurence.com](http://crlaurence.com) for Glass Fabrication Templates.

- May be Used on Wood or Metal Radius or Flat Surfaces
- Not Designed for Guard Rail Applications

**Attachment Hardware:** Wood - Use Cat. No. 12X2PHPSMS Screw  
Metal - Use Cat. Nos. ZBOLT14 and RN1420 Bolt and Riv-Nut

CAT. NO.	FINISH	BASE METAL
Z106BR	Polished Brass	Zinc Casting
Z106CH	Polished Chrome	Zinc Casting
Z106SC	Satin Chrome	Zinc Casting
Z106BN	Brushed Nickel	Zinc Casting
Z106GP	Gold Plated	Zinc Casting
Z106W	White	Zinc Casting

Minimum order: 1 each. All Z-Series Clamps can be combined for quantity pricing.

## CRL Z-Series Large Round Glass Clamps

For 3/8" (10 mm) Glass

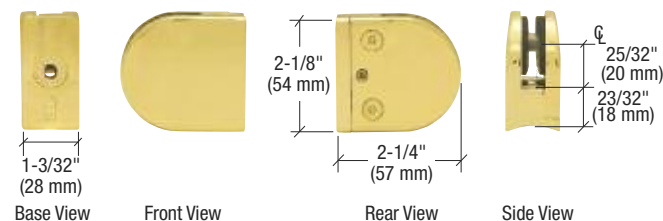

**Glass Fabrication:** 1/2" (12 mm) Diameter Hole Required if Using Provided Steel Pin. Visit [crlaurence.com](http://crlaurence.com) for Glass Fabrication Templates.

- May be Used on Wood or Metal Radius or Flat Surfaces
- Not Designed for Guard Rail Applications

**Attachment Hardware:** Wood - Use Cat. No. 12X2PHPSMS Screw  
Metal - Use Cat. Nos. ZBOLT14 and RN1420 Bolt and Riv-Nut

CAT. NO.	FINISH	BASE METAL
Z110BR	Polished Brass	Zinc Casting
Z110CH	Polished Chrome	Zinc Casting
Z110SC	Satin Chrome	Zinc Casting
Z110BN	Brushed Nickel	Zinc Casting
Z110GP	Gold Plated	Zinc Casting
Z110W	White	Zinc Casting

Minimum order: 1 each. All Z-Series Clamps can be combined for quantity pricing.

go to [crlaurence.com](http://crlaurence.com) to search for

**railing-clamps**

**Search**

or enter the Catalog Number for complete product information

**312B**

**TOLL Phone:** (800) 421-6144  
**FREE Fax:** (800) 262-3299  
From Anywhere in the U.S. or Canada

**CRL**  
ALUMINUM

## CRL Z-Series Clamp Replacement Screws

- Three Finishes to Match Our Z-Series Clamps



CAT. NO.	FINISH	QTY/PACK
ZCS5X15BR	Brass	8
ZCS5X15CH	Chrome	8
ZCS5X15SS	Brushed Stainless Steel	8

Minimum order: 1 pack.

## CRL Z-Series Clamp Attachment Fasteners

- For Use With CRL's Z-Series Clamps



CAT. NO.	DESCRIPTION
ZLAG	5/16" x 2" (51 mm) 316 Grade S.S. Lag Bolt
ZBOLT14	1/4"-20 x 1" (25 mm) 304 Grade S.S. Cap Bolt
ZBOLT	5/16"-18 x 1" (25 mm) 304 Grade S.S. Cap Bolt
SHCS10X34	10-24 x 3/4" (19 mm) 304 Grade S.S. Cap Screw

Minimum order: 10 each. Must be ordered in increments of 10. Use a 4 mm Allen Wrench to tighten, except ZBOLT14 which uses a 3/16" Allen Wrench.

## CRL Rivet-Nut Drill Bit

- High Speed 17/32" (13 mm) Drill for Installing Our ZRNUT Rivet-Nuts



This High Speed Drill Bit is made of M-7 steel for high resistance to abrasion during tough drilling applications. The three-flatted shank provides better chuck grip and reduces slippage. Shank diameter is 1/2" (13 mm). Overall length is 6" (152 mm). Minimum order is one each. See page 555B for additional Drill Bits.

CAT. NO. 91134

## CRL Riv-Nut

- For Securing Z-Series Clamps to Tubing Using ZBOLT Cap Bolt (See Above)

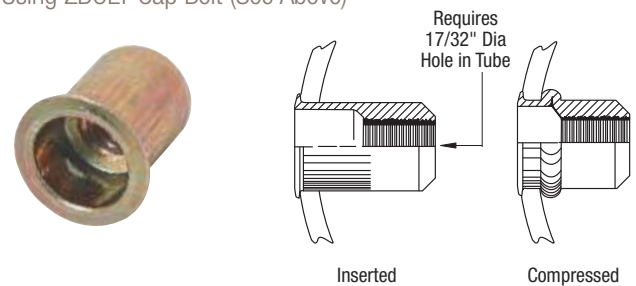

CAT. NO.	DESCRIPTION
ZRNUT	5/16"-18 Riv-Nut for use in Thin Wall Tubing (1/8" and Less)

Minimum order: 10 each. Must be ordered in increments of 10.

## CRL Heavy-Duty Thread-Setter Tool



- Installs Rivet-Nuts and Poly-Nuts

The CRL Heavy-Duty Thread-Setter Tool is supplied with a 1/4"-20 Mandrel and Nosepiece only. It will install 10-24, 10-32, 1/4"-20, 5/16"-18, 3/8"-16, 5 mm, 6 mm, 8 mm, and 10 mm aluminum or steel Rivet-Nuts and Poly-Nuts. Cat. No. 34618 5/16"-18 Replacement Mandrel is sold separately (see right). Minimum order is one each.

CAT. NO. 34604

## CRL Mandrel and Nosepieces

- 34617 is a Replacement for the One Supplied With the 34604 Thread-Setter Tool
- 34618 Which is the Size Required for the ZRNUT (See Above)



These Mandrel and Nosepieces are for Cat. No. 34604 Heavy-Duty Thread-Setter Tool.

CAT. NO.	DESCRIPTION
34617	1/4"-20 Mandrel and Nosepiece
34618	5/16"-18 Mandrel and Nosepiece

Minimum order: 1 each.



# CRL GLASS RAILING CLAMPS

**MORE CHOICES**  
crlaurence.com/railing-clamps

## CRL Glass Clamps for Stair and Walkway Railings

- Polished Chrome, Polished Brass, and Brushed Nickel Finishes for 3/8" or 1/2" (10 or 12 mm) Tempered Glass
- Custom Finishes Available on Request



**ONLINE INSTALLATION RESOURCES**

Our Glass and Railing Clamps are predrilled and ready for use in the construction of metal and glass railings, partitions, room dividers and more. Two sizes accommodate 3/8" or 1/2" (10 or 12 mm) tempered glass. Three popular finishes are available. Simply loosen screw on one end, insert glass edge and tighten. Use CRL Tuff-Pak Tape to cushion glass in Clamps. For wood mount attachments use Cat. No. 8X212DW Screw. For metal attachments use Cat. No. 8X1FHPSMS Screw. Clamps have face plate screws on both sides. Drawings and templates for all Clamps are available online at [crlaurence.com/railing-clamps](http://crlaurence.com/railing-clamps).

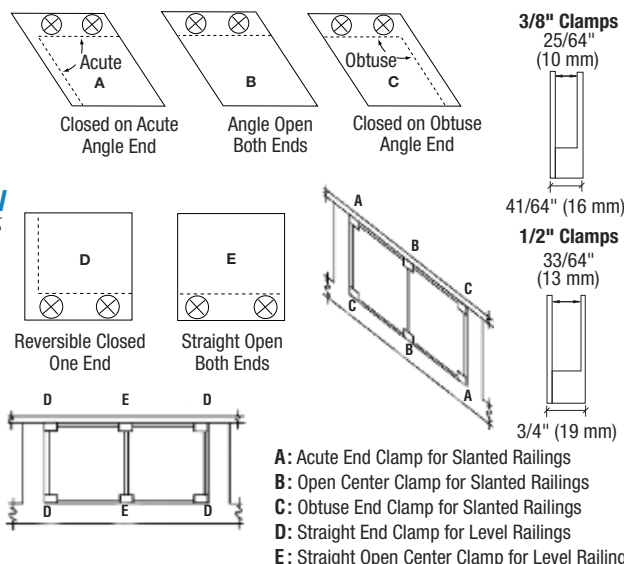

### CRL 52 Degree Slant Acute End Clamp "A"

Use Slant Acute End Clamps on top of glass at high end of slant, or bottom of glass at low end of slant. Clamps at 52 degree angle.

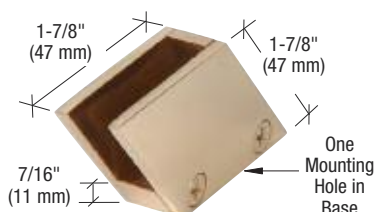

CAT. NO.	FINISH	GLASS THICKNESS
RH3312BR	Polished Brass	1/2" (12 mm)
RH3338BR	Polished Brass	3/8" (10 mm)
RH3312CH	Polished Chrome	1/2" (12 mm)
RH3338CH	Polished Chrome	3/8" (10 mm)
RH3312BN	Brushed Nickel	1/2" (12 mm)
RH3338BN	Brushed Nickel	3/8" (10 mm)

Minimum order: 1 each. All Glass Clamps can be combined for quantity pricing.

### CRL 52 Degree Slant Open Center Clamp "B"

Use Slant Open Center Clamps on top or bottom midpoint of slanted glass. Reversible center clamps at 52 degree angle.

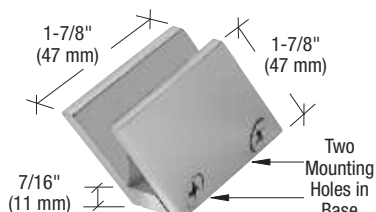

CAT. NO.	FINISH	GLASS THICKNESS
RH4412BR	Polished Brass	1/2" (12 mm)
RH4438BR	Polished Brass	3/8" (10 mm)
RH4412CH	Polished Chrome	1/2" (12 mm)
RH4438CH	Polished Chrome	3/8" (10 mm)
RH4412BN	Brushed Nickel	1/2" (12 mm)
RH4438BN	Brushed Nickel	3/8" (10 mm)

Minimum order: 1 each. All Glass Clamps can be combined for quantity pricing.

### CRL 128 Degree Slant Obtuse End Clamp "C"

Use Slant Obtuse End Clamps on bottom of glass at high end of slant, or top of glass at low end of slant. Clamps at 128 degree angle.

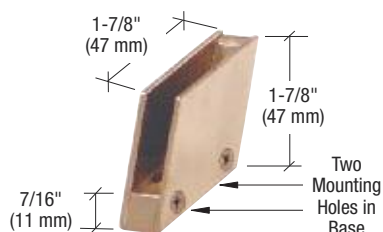

CAT. NO.	FINISH	GLASS THICKNESS
RH5512BR	Polished Brass	1/2" (12 mm)
RH5538BR	Polished Brass	3/8" (10 mm)
RH5512CH	Polished Chrome	1/2" (12 mm)
RH5538CH	Polished Chrome	3/8" (10 mm)
RH5512BN	Brushed Nickel	1/2" (12 mm)
RH5538BN	Brushed Nickel	3/8" (10 mm)

Minimum order: 1 each. All Glass Clamps can be combined for quantity pricing.

### CRL 90 Degree Straight End Clamp "D"

Use Straight End Clamps on top of glass at end of level run, or bottom of glass at end of level run. Clamps are reversible with 90 degree corners.

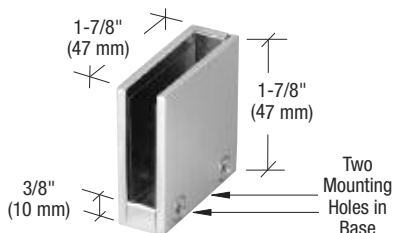

CAT. NO.	FINISH	GLASS THICKNESS
RH2212BR	Polished Brass	1/2" (12 mm)
RH2238BR	Polished Brass	3/8" (10 mm)
RH2212CH	Polished Chrome	1/2" (12 mm)
RH2238CH	Polished Chrome	3/8" (10 mm)
RH2212BN	Brushed Nickel	1/2" (12 mm)
RH2238BN	Brushed Nickel	3/8" (10 mm)

Minimum order: 1 each. All Glass Clamps can be combined for quantity pricing.

### CRL 90 Degree Straight Open Center Clamp "E"

Use Straight Open Center Clamps on top or bottom midpoint of glass on level run. Reversible open center clamps.

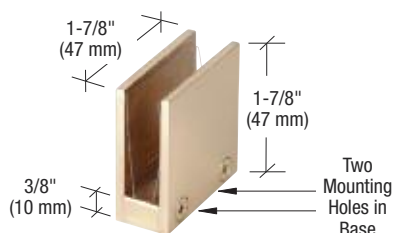

CAT. NO.	FINISH	GLASS THICKNESS
RH1112BR	Polished Brass	1/2" (12 mm)
RH1138BR	Polished Brass	3/8" (10 mm)
RH1112CH	Polished Chrome	1/2" (12 mm)
RH1138CH	Polished Chrome	3/8" (10 mm)
RH1112BN	Brushed Nickel	1/2" (12 mm)
RH1138BN	Brushed Nickel	3/8" (10 mm)

Minimum order: 1 each. All Glass Clamps can be combined for quantity pricing.

go to [crlaurence.com](http://crlaurence.com) to search for

**railing-clamps**

**Search**

or enter the Catalog Number for complete product information

**314B**

**TOLL Phone:** (800) 421-6144  
**FREE Fax:** (800) 262-3299  
 From Anywhere in the U.S. or Canada



## CRL Glass Railing Spider Fittings

- Spiders for Mounting to Posts, Walls or Structural Fins
- Designed for the 'All-Glass' Look
- Specially Sized for Interior Dividers, Displays, and Hand Railing Applications
- For Use With 3/8" or 1/2" (10 or 12 mm) Tempered Glass or 9/16" (13.52 mm) Laminated Tempered Glass
- Rigid or Swivel Countersunk or Cap Mount Glass Attachments Available
- Made of 316 Grade Stainless Steel in Two Attractive Finishes: Brushed and Polished



or



Custom Windscreen/Sound Wall at Airport Using CRL Spider Fittings

We have expanded our line of Glass Railing Spider Fittings for use in interior or exterior dividers, displays, and hand railing applications. CRL now stocks nine designs that can be incorporated into these systems. We have one, two, and four arm fittings that can be mounted to railing posts, structural walls or fins.

We offer two types of Combination Glass Attachments (see next page) that can be used for any of these fittings. The Rigid Head Combination Glass Attachment can be used for both countersunk (flush) mounting and cap (standard hole) mounting. This fastener would be used in areas where movement of the glass (deflection) needs to be minimized.

The Swivel Head Combination Glass Attachment can also be used for both countersunk (flush) mounting and cap (standard hole) mounting. This fastener allows for six degrees of rotation in any direction, which can be used in segmented radius applications or in areas where the glass will get a small amount of dynamic loading.

All CRL Spider Fittings and Glass Attachments are made of 316 grade stainless steel to provide a virtually maintenance-free design and a beautiful finish to complement most any décor.

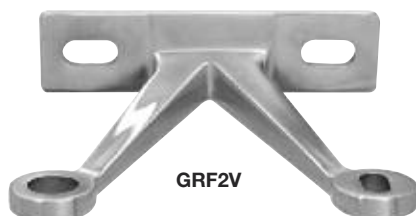

## CRL Rigid Head Combination Glass Attachment

Rigid Head Attachments allow for a secure attachment and minimize the deflection of the glass panels. This type of fitting is typically used only for interior applications.



or



One Fitting for Either Flush or Surface Mount Installations



Flush Mount  
(Countersunk hole in glass)



Cap Mount  
(Standard hole through glass)

Our special Rigid Head Combination Glass Attachment Fittings can be used for 'flush' mounting for a smooth exterior surface when the glass is fabricated with a countersunk hole. This same Fitting can be used for the 'cap' type of mounting when using the supplied adapter washer. This requires just a standard hole in the glass. Use 1/4" Allen Head Wrench to tighten Cap.

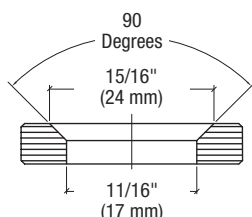

Flush mount glass fabrication \*

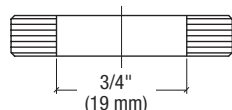

Cap mount glass fabrication

\* We suggest when using the flush mount method that you give your glass fabricator a sample Flush Mount Glass Attachment to ensure a proper flush fit.

CAT. NO.	FINISH
RRF10BS	Brushed Stainless
RRF10PS	Polished Stainless

Minimum order: 1 each. Finishes can be combined for quantity pricing.

## CRL Swivel Head Combination Glass Attachment

The head of the Swivel Glass Attachment can tilt up to six degrees in any direction on its ball and socket joint. This allows for any stress applied to the glass to be more evenly distributed across the entire panel of glass rather than concentrating at the hole. These are typically used in conditions where the glass will be subject to live loads.



or



One Fitting for Either Flush or Surface Mount Installations



Flush Mount  
(Countersunk hole in glass)



Cap Mount  
(Standard hole through glass)

The Swivel Head Fitting also employs our special Combination Glass Attachment design so it can be used for 'flush' mounting for a smooth exterior surface when the glass is fabricated with a countersunk hole. This same Fitting can be used for the 'cap' type of mounting when using the supplied adapter washer. This requires just a standard hole in the glass. Use Cat. No. SW19 Spanner Wrench (see below) to tighten Cap.

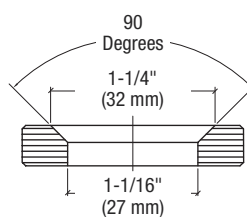

Flush mount glass fabrication \*

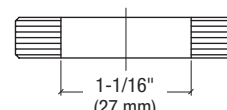

Cap mount glass fabrication

\* We suggest when using the flush mount method that you give your glass fabricator a sample Flush Mount Glass Attachment to ensure a proper flush fit.

CAT. NO.	FINISH
RSF10BS	Brushed Stainless
RSF10PS	Polished Stainless

Minimum order: 1 each. Finishes can be combined for quantity pricing.

**NOTE:** Swivel Head Combination Glass Attachments **Can Not** be used with our P6 Series Spider Fitting Railing Posts.

## CRL Replacement Gasket Set for Rigid Head Glass Attachment



Replacement Plastic Gasket Set includes parts required for Countersunk or Surface Mount Attachments. Minimum order is one each.

CAT. NO. RRF10RW

## CRL Replacement Gasket Set for Swivel Head Glass Attachment



Replacement Plastic Gasket Set includes parts required for Countersunk or Surface Mount Attachments. Minimum order is one each.

CAT. NO. RSF10RW

## CRL Spanner Wrench



Use this CRL Spanner Wrench as a quick and efficient method to secure and tighten Swivel Head Combination Glass Attachments (see above). Minimum order is one each.

CAT. NO. SW19



## CRL Replacement Bolts for Post Mounted Spider Fittings

Replacement Bolts for Post Mounted Spider Fittings. Available in brushed and polished stainless steel



CAT. NO.	SIZE	FINISH
RBEB2BS	3/8"-16 x 2" (51 mm)	Brushed Stainless
RBEB2PS	3/8"-16 x 2" (51 mm)	Polished Stainless

Minimum order: 1 each.

## CRL Replacement Stud Set for Fin Mounted Spider Fittings

Replacement Stud Set includes parts required for Fin Mounted Spider Fittings.



CAT. NO.	FINISH
M10SETBS	Brushed Stainless
M10SETPS	Polished Stainless

Minimum order: 1 each.

## CRL Post Adapters

- Designed for Round or Flat-Sided Posts
- 3/8" (10 mm) Deep Hole to Provide for Proper Attachment Requirements to Mount Spider Fitting to Post

Adapters are to be welded to posts, and are drilled and tapped to accept mounting hardware supplied with Spider Fittings.

CAT. NO.	FINISH	FOR USE ON
SPA01SS	Mill Stainless	Flat-Sided Posts
SPA02SS	Mill Stainless	Round Posts*

Minimum order: 1 each. \* For use with 1-1/2" (38 mm) to 2" (51 mm) outside diameter posts.

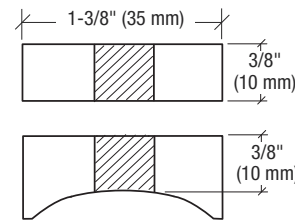

## CRL Single Arm Post Mount Fittings

- Short and Long Arms Available
- Complete With Hardware to Mount to Post

These CRL Post Mount Fittings are used to attach a single glass panel to a structural end post. Comes with one 3/8"-16 x 2" (51 mm) long stainless steel threaded stud for proper attachment.

SHORT ARM CAT. NO.	LONG ARM CAT. NO.	GRADE	FINISH
GRP1BS	GRP1LBS	316	Brushed Stainless
GRP1PS	GRP1LPS	316	Polished Stainless

Minimum order: 1 each. All Spider Fittings can be combined for quantity pricing.

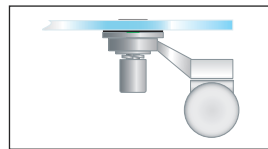

Glass Attachments Must Be Ordered Separately (see page 316B)

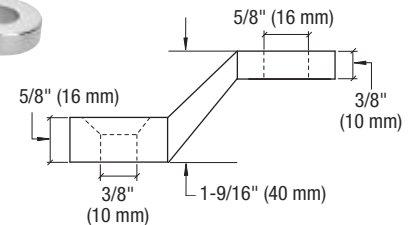
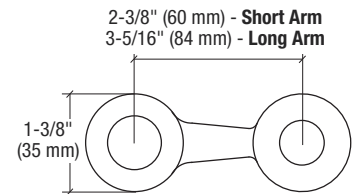
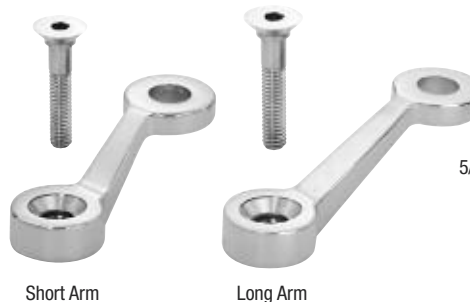

## CRL Double Arm Post Mount Fittings

- Compact Design for Minimal Obstruction
- Complete With Hardware to Mount to Post

This CRL Post Mount Fitting is used to attach two inline glass panels to a structural center post. Comes with one 3/8"-16 x 2" (51 mm) long stainless steel threaded stud for proper attachment.

CAT. NO.	GRADE	FINISH
GRP2BS	316	Brushed Stainless
GRP2PS	316	Polished Stainless

Minimum order: 1 each. All Spider Fittings can be combined for quantity pricing.

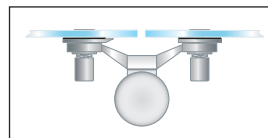

Glass Attachments Must Be Ordered Separately (see page 316B)

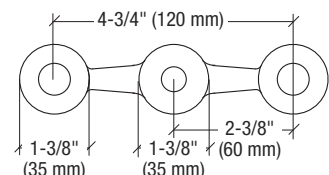
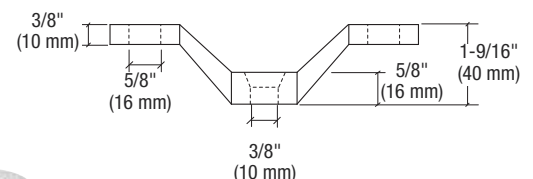

## CRL Double Arm "V" Post Mount Fittings

- Classic "V" Look
- Complete With Hardware to Mount to Post

This CRL Post Mount Fitting is used to attach a single glass panel to a structural end post, or two inline glass panels to a structural center post. Comes with one 3/8"-16 x 2" (51 mm) long stainless steel threaded stud for proper attachment.

CAT. NO.	GRADE	FINISH
GRP2VBS	316	Brushed Stainless
GRP2VPS	316	Polished Stainless

Minimum order: 1 each. All Spider Fittings can be combined for quantity pricing.

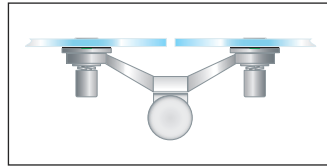

Glass Attachments Must Be Ordered Separately (see page 316B)

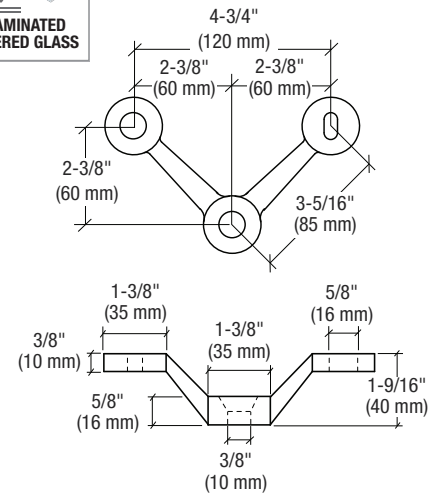

## CRL Four Arm "V" Post Mount Fittings

- Classic "V" Look
- Complete With Hardware to Mount to Post

This CRL Post Mount Fitting is used to attach two inline glass panels to a structural center post. Comes with one 3/8"-16 x 2" (51 mm) long stainless steel threaded stud for proper attachment.

CAT. NO.	GRADE	FINISH
GRP4BS	316	Brushed Stainless
GRP4PS	316	Polished Stainless

Minimum order: 1 each. All Spider Fittings can be combined for quantity pricing.

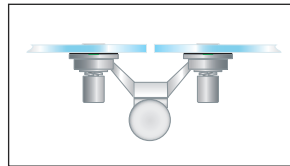

Glass Attachments Must Be Ordered Separately (see page 316B)

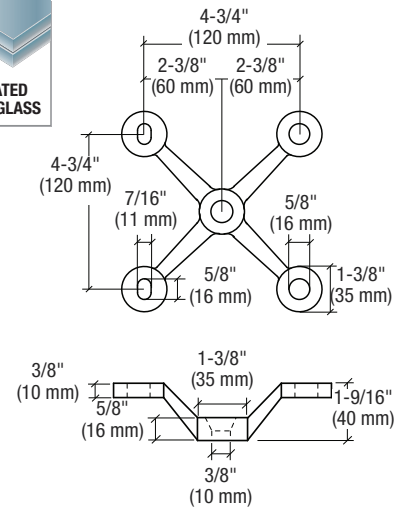

## CRL Single Arm Wall/Fin Mount Fittings

- Compact Design for Minimal Obstruction
- Complete With Hardware to Mount to Wall or Structural Fin

This Wall/Fin Mount Fitting is used to attach a single glass panel to a wall or structural fin. Comes with two M10-1.5 x 59 mm (2-5/16") stainless steel threaded studs and two matching cap nuts with washers. See page 317B for a Replacement Stud Set.

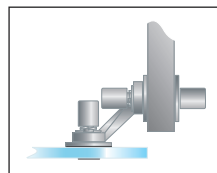

Glass Attachments Must Be Ordered Separately (see page 316B)



CAT. NO.	GRADE	FINISH
GRF1BS	316	Brushed Stainless
GRF1PS	316	Polished Stainless

Minimum order: 1 each. All Spider Fittings can be combined for quantity pricing.

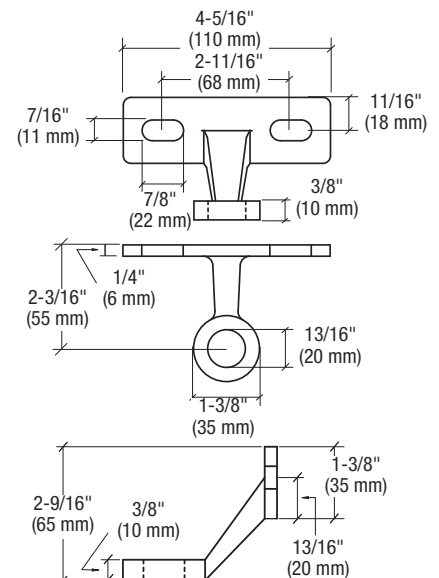

## CRL Double Arm Wall/Fin Mount Fittings

- Compact Design for Minimal Obstruction
- Complete With Hardware to Mount to Wall or Structural Fin

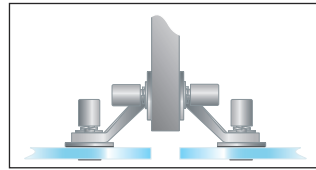

Glass Attachments Must Be Ordered Separately (see page 316B)

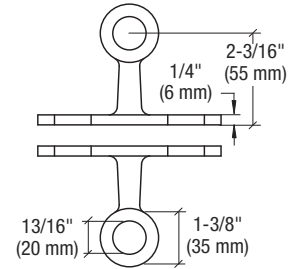

This Wall/Fin Mount Fitting is used to attach two inline glass panels to a structural fin. Comes with two M10-1.5 x 59 mm (2-5/16") stainless steel threaded studs and four matching cap nuts with washers. See page 317B for a Replacement Stud Set.

CAT. NO.	GRADE	FINISH
GRF2BS	316	Brushed Stainless
GRF2PS	316	Polished Stainless

Minimum order: 1 each. All Spider Fittings can be combined for quantity pricing.



or

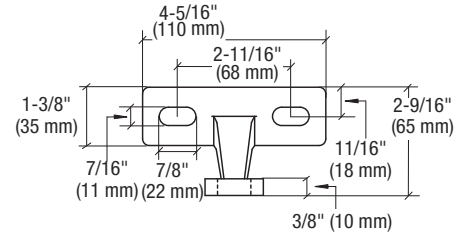

## CRL Double Arm "V" Wall/Fin Mount Fittings

- Classic "V" Look
- Complete With Hardware to Mount to Wall or Structural Fin

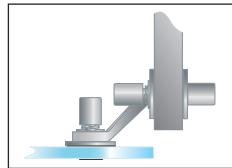

Glass Attachments Must Be Ordered Separately (see page 316B)

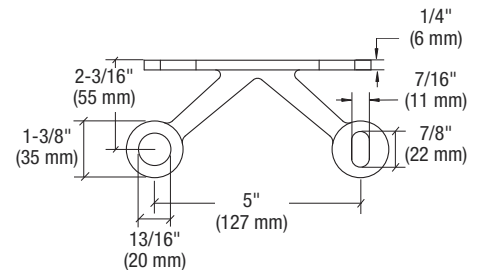

This Wall/Fin Mount Fitting is used to attach a single glass panel to a wall or structural fin. Comes with two M10-1.5 x 59 mm (2-5/16") stainless steel threaded studs and two matching cap nuts with washers. See page 317B for a Replacement Stud Set.

CAT. NO.	GRADE	FINISH
GRF2VBS	316	Brushed Stainless
GRF2VPS	316	Polished Stainless

Minimum order: 1 each. All Spider Fittings can be combined for quantity pricing.



or

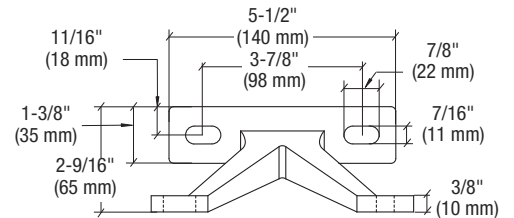

## CRL Four Arm "V" Wall/Fin Mount Fittings

- Classic "V" Look
- Complete With Hardware to Mount to Wall or Structural Fin

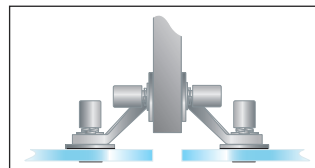

Glass Attachments Must Be Ordered Separately (see page 316B)

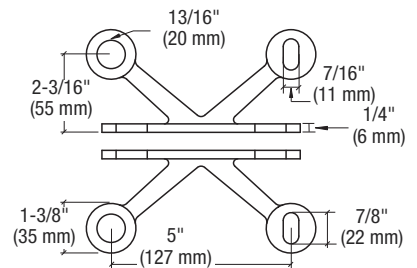
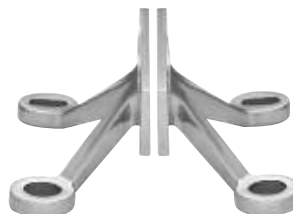

This Wall/Fin Mount Fitting is used to attach two inline glass panels to a structural center fin. Comes with two M10-1.5 x 59 mm (2-5/16") stainless steel threaded studs and four matching cap nuts with washers. See page 317B for a Replacement Stud Set.

CAT. NO.	GRADE	FINISH
GRF4BS	316	Brushed Stainless
GRF4PS	316	Polished Stainless

Minimum order: 1 each. All Spider Fittings can be combined for quantity pricing.



or

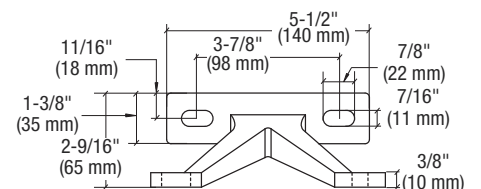



## CRL Stainless Steel Modular Crossbar Infill System

- Commonly Used as a Railing Infill
- Easy Slip Fit Design, No Special Welding or Fabrication Required
- 316 Grade Stainless Steel in Two Architectural Finishes

CRL's Stainless Steel Modular Crossbar Infill System is designed for standard infill railing applications. Offered in two 316 grade architectural finishes, this component system requires no special welding or fabrication. This modular stainless steel system can be cut and installed easily with its slip fit design.

Components are designed for both round post and square post applications. For screws to attach the Standoff Connectors to the post specify our Cat. No. SRBOLT 1/4"-20 x 1" (25 mm) bolt. For thin wall posts, 1/8" (3 mm) or less, use CRL Cat. No. RN1420 Rivet Nuts for attachment (see page 460B). Our Modular Standoff Connector Systems can be used as shown or customized to your client's needs.

- Standard Mounting Options



Flat Back Surface Mount Connector



Round Post Surface Mount Connector



Mount Back Plate to Post With Cat. No. SRBOLT



Sleeve External Housing Over Back Mounting Plate and Tighten Set Screw



Insert .470" (11.9 mm) Stainless Steel Crossbar Into Position



Tighten Set Screw to Complete Installation

## CRL Stainless Steel Crossbar Rod

- Easy Slip Fit Design With No Welding or Custom Fabrication Required
- 316 Grade Stainless Steel for Interior and Exterior Use
- Two Architectural Finishes to Match Our Standoff Connectors

CRL's Stainless Steel Crossbar System is designed for standard infill railing applications. This component system requires no special welding or fabrication at the job site. The Stainless Steel Crossbar can be cut and installed easily with its slip fit design. Crossbars are shipped in 236" (6 m) lengths.

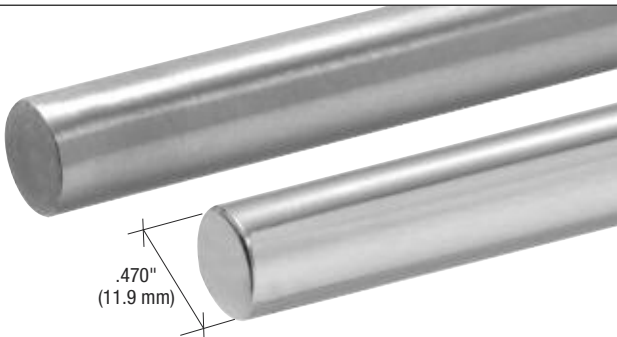

CAT. NO.	LENGTH	GRADE	FINISH
CBR12BS	236" (6 m)	316	Brushed Stainless
CBR12PS	236" (6 m)	316	Polished Stainless

Minimum order: 1 each. Finishes can be combined for quantity pricing. Must ship common carrier.

## CRL Left End Standoff Connector (Radius Back)

- Attaches to 1.9" (48 mm) or 2" (51 mm) Diameter Tubing
- Surface Mount Design With No Exposed Fasteners
- Supports .470" (11.9 mm) Diameter Crossbar
- Easy Slip Fit Mounting
- 316 Grade Stainless Steel

CRL's Stainless Steel Standoff Connectors are designed to support .470" (11.9 mm) diameter Stainless Steel Crossbar Rod. Our easy slip fit design allows for seamless installations. No special welding or fabrication required. When attaching to the post use our Cat. No. SRBOLT 1/4"-20 x 1" (25 mm) Bolt.

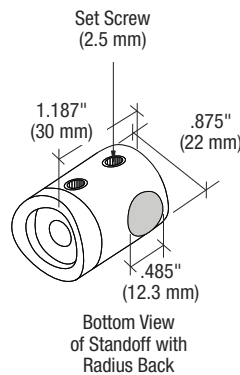

7/8" (22 mm) Diameter Standoff Connector Supplied With Radius Adapter



Supports .470" (11.9 mm) Diameter Stainless Steel Crossbar (Sold Separately)

CAT. NO.	GRADE	FINISH
CBR3BS	316	Brushed Stainless
CBR3PS	316	Polished Stainless

Minimum order: 1 each. All Crossbar Connectors can be combined for quantity pricing.

## CRL Right End Standoff Connector (Radius Back)

- Attaches to 1.9" (48 mm) or 2" (51 mm) Diameter Tubing
- Surface Mount Design With No Exposed Fasteners
- Supports .470" (11.9 mm) Diameter Crossbar
- Easy Slip Fit Mounting
- 316 Grade Stainless Steel

CRL's Stainless Steel Standoff Connectors are designed to support .470" (11.9 mm) diameter Stainless Steel Crossbar Rod. Our easy slip fit design allows for seamless installations. No special welding or fabrication required. When attaching to the post use our Cat. No. SRBOLT 1/4"-20 x 1" (25 mm) Bolt.

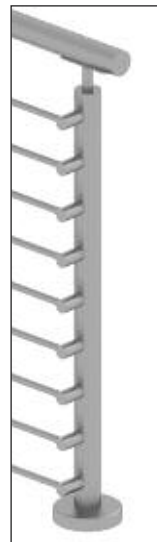
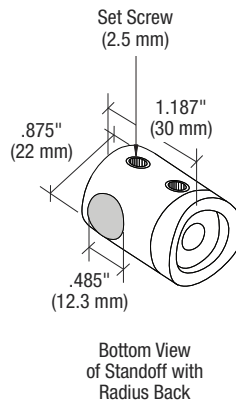

7/8" (22 mm) Diameter Standoff Connector Supplied With Radius Adapter



Supports .470" (11.9 mm) Diameter Stainless Steel Crossbar (Sold Separately)

CAT. NO.	GRADE	FINISH
CBR4BS	316	Brushed Stainless
CBR4PS	316	Polished Stainless

Minimum order: 1 each. All Crossbar Connectors can be combined for quantity pricing.

## CRL Center Standoff Connector (Radius Back)

- Attaches to 1.9" (48 mm) or 2" (51 mm) Diameter Tubing
- Supports .470" (11.9 mm) Diameter Crossbar
- Easy Slip Fit Mounting With No Special Welding or Fabrication
- 316 Grade Stainless Steel

For center posts, CRL's Stainless Steel Center Standoff Connectors are designed to support .470" (11.9 mm) diameter Stainless Steel Crossbar Rod. Our easy slip fit design allows for seamless installations. No special welding or fabrication required. When attaching to the post use our Cat. No. SRBOLT 1/4"-20 x 1" (25 mm) Bolt.

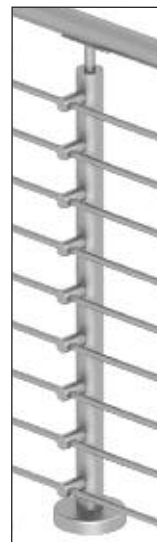
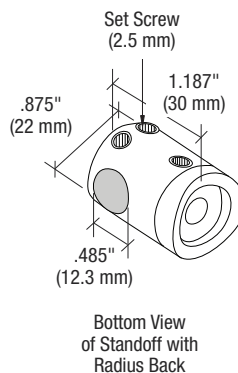

7/8" (22 mm) Diameter Standoff Connector Supplied With Radius Adapter



Supports .470" (11.9 mm) Diameter Stainless Steel Crossbar (Sold Separately)

CAT. NO.	GRADE	FINISH
CBR5BS	316	Brushed Stainless
CBR5PS	316	Polished Stainless

Minimum order: 1 each. All Crossbar Connectors can be combined for quantity pricing.

## CRL Left End Standoff Connector (Flat Back)

- For Square Post Applications
- Surface Mount Design With No Exposed Fasteners
- Supports .470" (11.9 mm) Diameter Crossbar
- Easy Slip Fit Mounting
- 316 Grade Stainless Steel

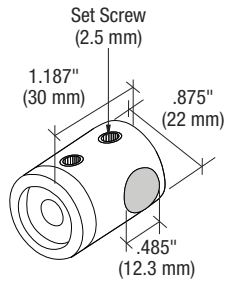

Bottom View of Standoff With Flat Back

CRL's Stainless Steel Standoff Connectors are designed to support CRL .470" (11.9 mm) diameter Stainless Steel Crossbar Rod. Our easy slip fit design allows for seamless installations. No special welding or fabrication required. When attaching to the post use our Cat. No. SRBOLT 1/4"-20 x 1" (25 mm) bolt.

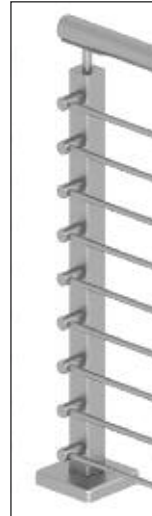

7/8" (22 mm) Diameter Standoff Connector Supplied With Flat Back Adapter



CAT. NO.	GRADE	FINISH
CBR6BS	316	Brushed Stainless
CBR6PS	316	Polished Stainless

Minimum order: 1 each. All Crossbar Connectors can be combined for quantity pricing.

## CRL Right End Standoff Connector (Flat Back)

- For Square Post Applications
- Surface Mount Design With No Exposed Fasteners
- Supports .470" (11.9 mm) Diameter Crossbar
- Easy Slip Fit Mounting
- 316 Grade Stainless Steel

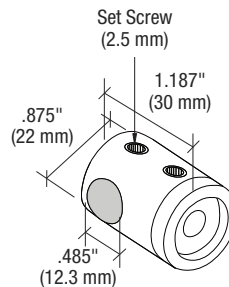

Bottom View of Standoff With Flat Back

CRL's Stainless Steel Standoff Connectors are designed to support CRL .470" (11.9 mm) diameter Stainless Steel Crossbar Rod. Our easy slip fit design allows for seamless installations. No special welding or fabrication required. When attaching to the post use our Cat. No. SRBOLT 1/4"-20 x 1" (25 mm) bolt.

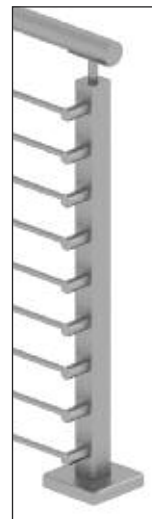

7/8" (22 mm) Diameter Standoff Connector Supplied With Flat Back Adapter



CAT. NO.	GRADE	FINISH
CBR7BS	316	Brushed Stainless
CBR7PS	316	Polished Stainless

Minimum order: 1 each. All Crossbar Connectors can be combined for quantity pricing.

## CRL Center Standoff Connector (Flat Back)

- For Square Post Applications
- Surface Mount Design With No Exposed Fasteners
- Supports .470" (11.9 mm) Diameter Crossbar
- Easy Slip Fit Mounting With No Special Welding or Fabrication
- 316 Grade Stainless Steel

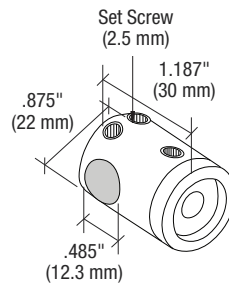

Bottom View of Standoff With Flat Back

For center posts, CRL's Stainless Steel Center Standoff Connectors are designed to support .470" (11.9 mm) diameter Stainless Steel Crossbar Rod. Our easy slip fit design allows for seamless installations. No special welding or fabrication required. When attaching to the post use our Cat. No. SRBOLT 1/4"-20 x 1" (25 mm) bolt.

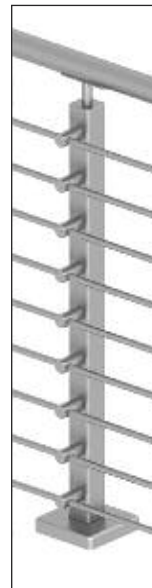

7/8" (22 mm) Diameter Standoff Connector Supplied With Flat Back Adapter

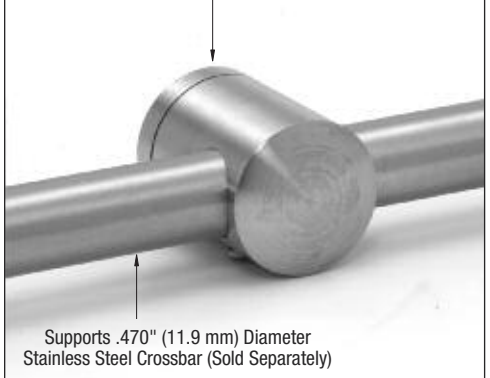

CAT. NO.	GRADE	FINISH
CBR8BS	316	Brushed Stainless
CBR8PS	316	Polished Stainless

Minimum order: 1 each. All Crossbar Connectors can be combined for quantity pricing.



# CRL WRS WELDED POST RAILING SYSTEM

**MORE CHOICES**  
[crlaurence.com/gallery](http://crlaurence.com/gallery)



go to [crlaurence.com](http://crlaurence.com) to search for

**gallery**

**Search**

or enter the Catalog Number for complete product information

**323B**

**TOLL Phone:** (800) 421-6144  
**FREE Fax:** (800) 262-3299  
From Anywhere in the U.S. or Canada

**CRL**  
**ALUMINUM**

## CRL WRS Welded Post Railing System for Use With Glass Infill Panels

- Available in 1-1/2" Schedule 40 Pipe, 1.90" (48 mm) Outside Diameter
- Also Available in 2" (51 mm) O.D. Square Pipe
- Polished or Brushed Stainless Steel, Polished or Satin Brass, Mill or Powder Coated Aluminum
- Glass is Secured With Our Z-Series Glass Clamps, Custom Standoffs or Spider Fittings
- Custom Fabricated to Your Specifications



CRL WRS Welded Post Railing Systems for use with glass infill panels are custom fabricated to the customer's specifications. They are available in 1-1/2" Schedule 40 Pipe and 2" (51 mm) Square Profile Pipe. Polished stainless steel or brushed stainless steel finishes are available from stock, as well as polished or satin brass, mill and powder coated aluminum. Other diameters and finishes are available on special order. All WRS Post Rails are supplied with Internal Splice Connectors and accessories required for completing the system.

### Welded Construction



CRL WRS Post Railings are constructed using welded intersections and Internal Splice Connectors to produce a custom job site fabricated look, but with the convenience of a modular system.

### Integrated Hand Railing and Brackets



CRL Hand Railings can be combined with Post Railings using Standard Post Mount Brackets found on pages 360B-370B, or with custom designed brackets to meet any design need.

### Various Mounting Options



CRL WRS Post Railings can be fabricated with a Welded Floor Flange for surface mounting to various substrates and angles. An optional cover is available to provide a more finished look. See page 328B.



CRL WRS Post Railings can be fabricated for core mount into the concrete substrate. A minimum 8" (203 mm) embedment depth is required. Always consult local code requirements.



CRL has Fascia Mount Brackets to meet your design needs. As with all railing applications, proper engineering is required to ensure code compliance and safety. See pages 330B-331B.

### A Variety of Glass Securing Options



CRL Z-Series Glass Clamps are used as the standard means of securing glass infill panels, and are stocked in a variety of finishes and sizes. See pages 306B-313B.



CRL Double Arm Glass Fittings are designed for straight or segmented applications. See pages 292B-293B for details.

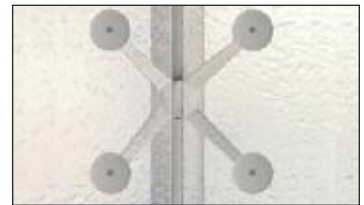

CRL's line of Spider Fittings is especially designed for use on Post Railings. See pages 315B-319B for details.



CRL offers infinite design options with the use of Standoffs in your Post Railing projects. Consult CRL Technical Sales for information on Custom Standoff needs.



## CRL WRS Welded Post Railing System for Use With Glass, Cable, and Stainless Crossbar Infill Options



- Square and Round Tubing Profiles Fabricated by CRL and Ready to Install
- Surface Mount, Core Mount, and Fascia Mount Options Available
- Meets and Exceeds Guard Rail Load Requirements
- Many Infill Options to Select From
- Components Also Available to Construct Your Own System



## Select From Two Corner Styles - Mitered or Bent

Standard Mitered Corner



Standard Bent Corner



Standard Welded Intersection



CRL WRS Welded Post Railing Systems are designed to meet and exceed the strictest building code requirements and support a wide range of infill panels. Glass, metal, and stainless steel crossbars are just a few examples. These innovative systems are designed and fabricated to order based on your requirements. Contact CRL today and let us produce your next custom fabricated welded railing system.

### 2" (51 MM) ROUND FABRICATED POST RAIL SYSTEM

CAT. NO.	DESCRIPTION	GRADE	FINISH
PR1540BS	Fabricated 1.9" O.D. Post	304	Brushed Stainless
PR1540PS	Fabricated 1.9" O.D. Post	304	Polished Stainless
PR1540M	Fabricated 1.9" O.D. Post	6063	Mill Finish Aluminum
PR1540PB	Fabricated 2" O.D. Post	C260	Polished Brass
PR1540SB	Fabricated 2" O.D. Post	C260	Satin Brass

Minimum order: 1 each.

### 2" (51 MM) SQUARE FABRICATED POST RAIL SYSTEM

CAT. NO.	DESCRIPTION	GRADE	FINISH
PRS1540BS	Fabricated 2" O.D. Square Post	304	Brushed Stainless
PRS1540PS	Fabricated 2" O.D. Square Post	304	Polished Stainless
PRS1540M	Fabricated 2" O.D. Square Post	6063	Mill Finish Aluminum

Minimum order: 1 each.

## Typical Mounting Options

### CRL WRS Welded Post Railing System Typical Mounting Options

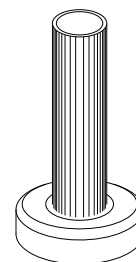
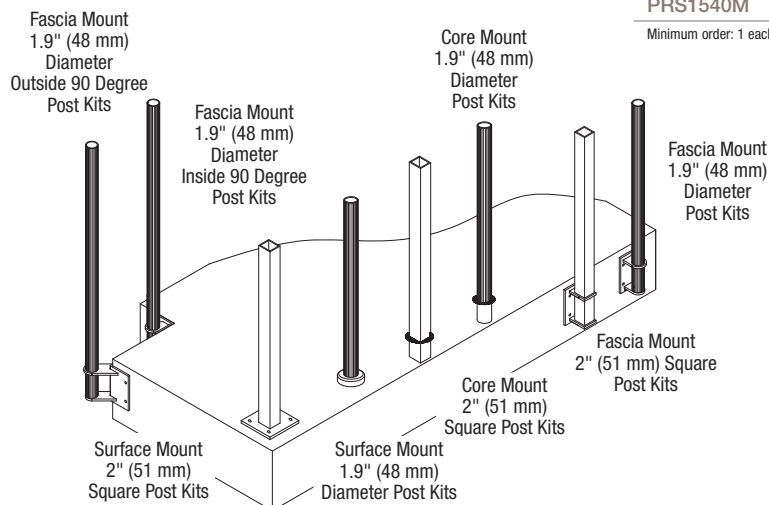

Surface Mount Installation

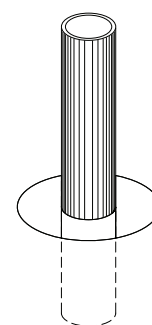

Core Mount Installation

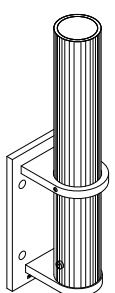

Fascia Mount Installation

go to [crlaurence.com](http://crlaurence.com) to search for

WRS

Search

or enter the Catalog Number for complete product information

325B

TOLL Phone: (800) 421-6144  
FREE Fax: (800) 262-3299  
From Anywhere in the U.S. or Canada





## Basic Installation Instructions

### 1. Railing Installation

Assemble and layout the pre-fabricated railing sections per the approved layout/shop drawings. Measure and check lengths and heights. When anchoring the railing sections to the substrate be sure to use the correct mounting hardware. Ensure that the railing system is plumb level.

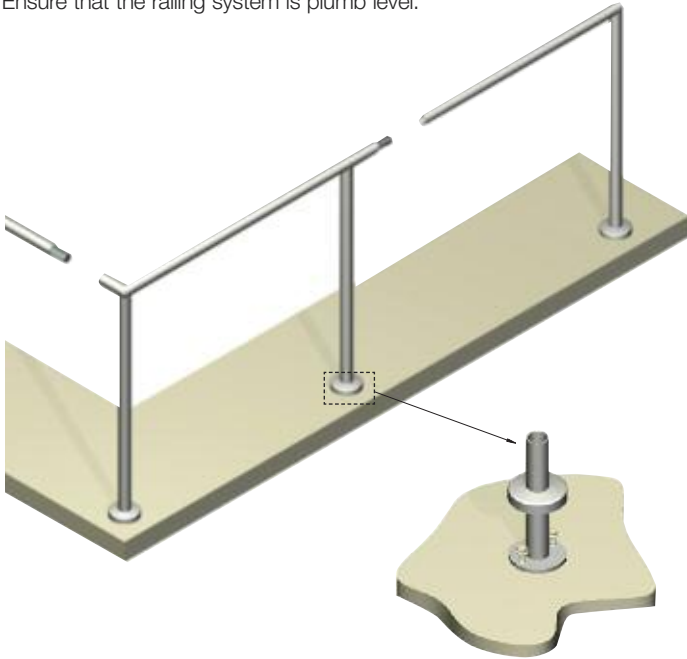

### 2. Splice Sleeve Installation

Install internal splices at all railing joints with CRL Cat. No. 7649 Primer and Cat. No. 32629 Metal Contact Cement (see page 303B) during the assembly of the pre-fabricated sections.

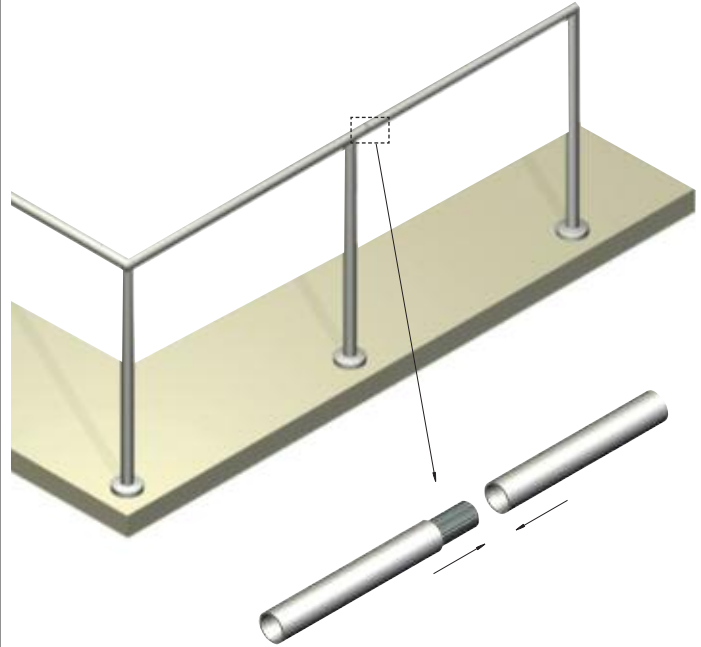

### 3. Glass Fitting Installation

After the pre-fabricated sections have been fully assembled and attached to the substrate, install the glass attachment fittings to the pre-drilled and tapped holes on the posts. These glass attachment fittings are used to hold the glass in place as an infill.

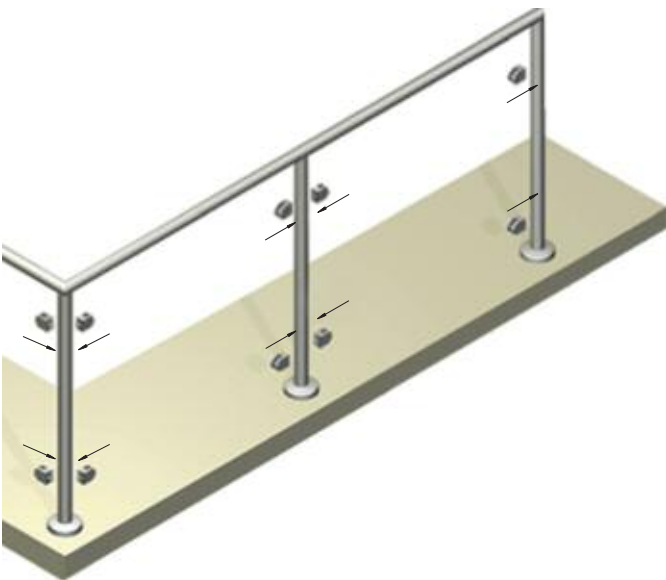

### 4. Glass Installation (Glass Panels Only)

After the railing system has been fully installed, measure to determine your glass panel sizes with hole locations as required. When installing the glass infill panels remember to remove the glass fitting caps or back plate and align the glass panels to the mounting hardware.

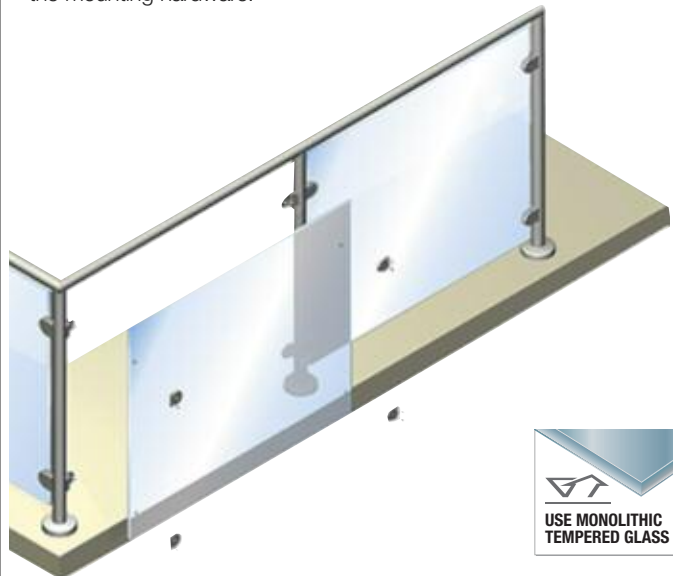

## CRL 1-1/4" Schedule 40 Pipe Rail Tubing

- 1.66" (42 mm) Outside Diameter
- Designed for Guard Rail, Hand Rail, Stairway, and Handicap Ramp Areas
- Available in Polished or Brushed Stainless Steel
- Available in Stock Lengths or Custom Fabricated to Your Specifications

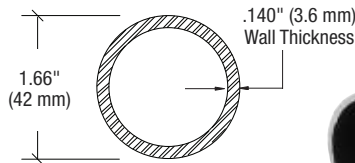

CRL's 1-1/4" Schedule 40 Pipe Rail Tubing is designed for guard rail, hand rail, stairway, and handicap ramp areas. Formed using precision tooling to maintain uniform diameters and smooth hairline transitions at splice and end cap locations. Use of our Cat. No. 7649 Primer and Cat. No. 32629 Metal Contact Cement (see page 303B) is required to achieve a secure and permanent bond at all connections.

**NOTE:** Brushed Stainless has a hairline linear finish.

CAT. NO.	GRADE	FINISH	LENGTH	USE SLEEVE NO.
PR12BS10	304	Brushed Stainless	120" (3.05 m)	PR16CSS
PR12BS20	304	Brushed Stainless	240" (6.10 m)	PR16CSS
PR12PS10	304	Polished Stainless	120" (3.05 m)	PR16CSS
PR12PS20	304	Polished Stainless	240" (6.10 m)	PR16CSS

Minimum order: 1 each. All sizes and finishes can be combined for quantity pricing. Must ship via common carrier.

## CRL 1-1/2" Schedule 40 Pipe Rail Tubing

- 1.9" (48 mm) Outside Diameter
- Designed for Guard Rail, Hand Rail, Stairway, and Handicap Ramp Areas
- Available in Polished or Brushed Stainless Steel
- Available in Stock Lengths or Custom Fabricated to Your Specifications



Surface Mount Stanchions  
Sold Separately  
(see page 295B)

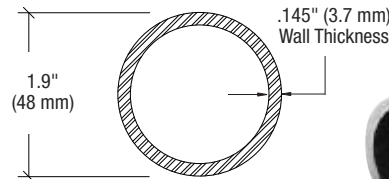

CRL's 1-1/2" Schedule 40 Pipe Rail Tubing is designed for guard rail, hand rail, stairway, and handicap ramp areas. Formed using precision tooling to maintain uniform diameters and smooth hairline transitions at splice and end cap locations. Use of our Cat. No. 7649 Primer and Cat. No. 32629 Metal Contact Cement (see page 303B) is required to achieve a secure and permanent bond at all connections.

**NOTE:** Brushed Stainless has a hairline linear finish.

CAT. NO.	GRADE	FINISH	LENGTH	USE SLEEVE NO.
PR15BS10	316	Brushed Stainless	120" (3.05 m)	PR19CSS
PR15BS20	316	Brushed Stainless	240" (6.10 m)	PR19CSS
PR15PS10	316	Polished Stainless	120" (3.05 m)	PR19CSS
PR15PS20	316	Polished Stainless	240" (6.10 m)	PR19CSS

Minimum order: 1 each. All sizes and finishes can be combined for quantity pricing. Must ship via common carrier.

## CRL 2" Square O.D. Pipe Rail Tubing

- 2" (51 mm) Outside Diameter
- Designed for Guard Rail, Hand Rail, Stairway, and Handicap Ramp Areas
- Available in Polished or Brushed Stainless Steel
- Available in Stock Lengths or Custom Fabricated to Your Specifications



Surface Mount Stanchions  
Sold Separately  
(see page 295B)

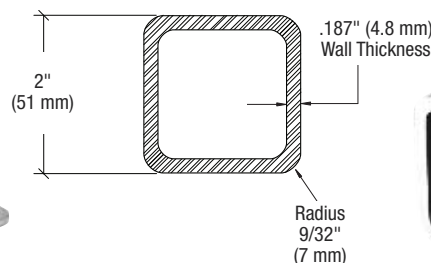

CRL's 2" Square Pipe Rail Tubing is designed for guard rail, hand rail, stairway, and handicap ramp areas. Formed using precision tooling to maintain uniform diameters at all four corners for smooth hairline transitions at splice and end cap locations. Use of our Cat. No. 7649 Primer and Cat. No. 32629 Metal Contact Cement (see page 303B) is required to achieve a secure and permanent bond at all connections.

**NOTE:** Brushed Stainless has a hairline linear finish.

CAT. NO.	GRADE	FINISH	LENGTH	USE SLEEVE NO.
PR2BS10	316	Brushed Stainless	120" (3.05 m)	PR20CSS
PR2BS20	316	Brushed Stainless	240" (6.10 m)	PR20CSS
PR2PS10	316	Polished Stainless	120" (3.05 m)	PR20CSS
PR2PS20	316	Polished Stainless	240" (6.10 m)	PR20CSS

Minimum order: 1 each. All sizes and finishes can be combined for quantity pricing. Must ship via common carrier.

## CRL End Caps for Pipe Rails

- Ready to Install
- 304 Grade Stainless
- Custom End Caps are Also Available



CRL End Caps easily slip into our Schedule 40 and Square Pipe Rails for a finished look. Use of our Cat. No. 7649 Primer and Cat. No. 32629 Metal Contact Cement (see page 303B) is required to achieve a secure and permanent bond at all connections.



PR12EC



PR15EC



PRS2EC

**FOR 1-1/4" SCHEDULE 40 PIPE RAIL  
1.66" (42 MM) O.D.**

CAT. NO.	FINISH	FITS PIPE RAIL NO.
PR12ECBS	Brushed Stainless	PR12BS
PR12ECPS	Polished Stainless	PR12PS

Minimum order: 1 each. All Railing End Caps can be combined for quantity pricing.

**FOR 1-1/2" SCHEDULE 40 PIPE RAIL  
1.9" (48 MM) O.D.**

CAT. NO.	FINISH	FITS PIPE RAIL NO.
PR15ECBS	Brushed Stainless	PR15BS
PR15ECPS	Polished Stainless	PR15PS

Minimum order: 1 each. All Railing End Caps can be combined for quantity pricing.

**FOR 2" (51 MM) SQUARE PIPE RAIL  
.187" (5 MM) WALL THICKNESS**

CAT. NO.	FINISH	FITS PIPE RAIL NO.
PRS2ECBS	Brushed Stainless	PR2BS
PRS2ECPS	Polished Stainless	PR2PS

Minimum order: 1 each. All Railing End Caps can be combined for quantity pricing.

## CRL Base Flanges for Schedule 40 Pipe Railings



- Flanges for 1.66" (42 mm) O.D. and 1.9" (48 mm) O.D. Tubing
- Designed to be Welded to the Post Base
- Fastened With 3/8" (10 mm) Anchor Bolts

CRL Base Flanges are available for concrete, steel, and wood substrates. Fastened with 3/8" (10 mm) anchor bolts, these Base Flanges need to be welded to the post base during fabrication. Base Flange Covers are sold separately (see below).

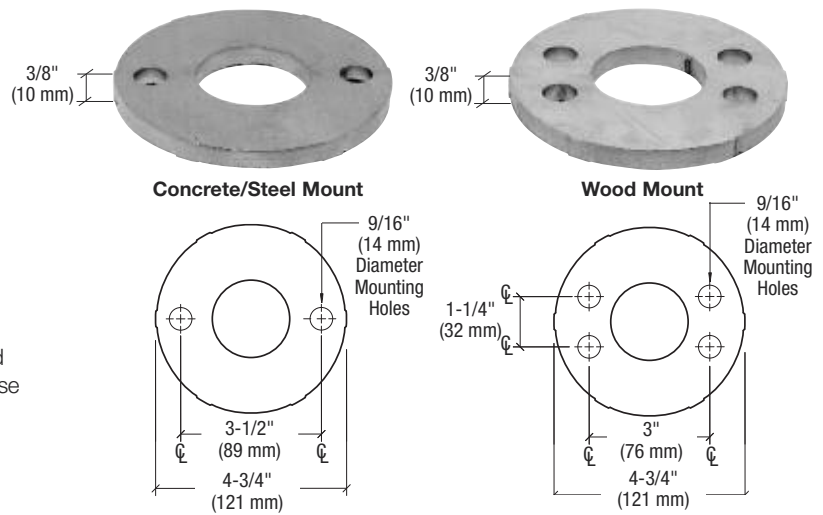

CAT. NO.	FITS	MOUNTING STYLE	MATERIAL
PR12FCS	1-1/4" (32 mm) Sch. 40 Pipe Rail	Concrete/Steel Mount	304 Grade Stainless Steel
PR12FWS	1-1/4" (32 mm) Sch. 40 Pipe Rail	Wood Mount	304 Grade Stainless Steel
PR15FCS	1-1/2" (38 mm) Sch. 40 Pipe Rail	Concrete/Steel Mount	304 Grade Stainless Steel
PR15FWS	1-1/2" (38 mm) Sch. 40 Pipe Rail	Wood Mount	304 Grade Stainless Steel

Minimum order: 1 each. All Post Base Plates can be combined for quantity pricing.



## CRL Base Flange Covers

- Available in Standard and Low Profile Models
- Snap Over Covers for Use on Surface, Stair, Ramp or Core Mount Applications

These CRL Covers conceal the base plate and anchor bolts or concrete in core mount applications.

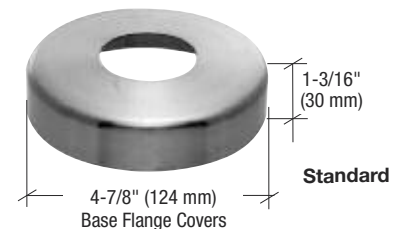

Standard

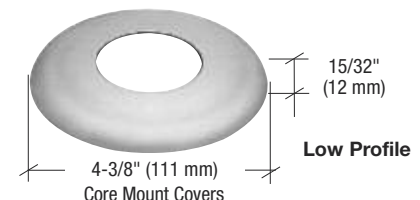

Low Profile

CAT. NO.	DESCRIPTION	GRADE	FINISH
CR12SPCBS	Standard for 1-1/4" (32 mm) Sch. 40 Pipe Rail	316	Brushed Stainless
CR12SPCPS	Standard for 1-1/4" (32 mm) Sch. 40 Pipe Rail	316	Polished Stainless
CR15SPCBS	Standard for 1-1/2" (38 mm) Sch. 40 Pipe Rail	316	Brushed Stainless
CR15SPCPS	Standard for 1-1/2" (38 mm) Sch. 40 Pipe Rail	316	Polished Stainless
CR15LPCBS	Low Profile for 1-1/2" (38 mm) Sch. 40 Pipe Rail	304	Brushed Stainless
CR15LPCPS	Low Profile for 1-1/2" (38 mm) Sch. 40 Pipe Rail	304	Polished Stainless

Minimum order: 1 each. All Base Flange Covers can be combined for quantity pricing.



## CRL Pipe Rail Splice Connectors

- Provide Proper Alignment Between Railing Splices
- Shaped to Fit and Ready to Install in Pipe Railings

CRL Pipe Rail Splice Connectors are used to connect and provide proper alignment between railing splice locations. Use of our Cat. No. 7649 Primer and Cat. No. 32629 Metal Contact Cement (see page 303B) is required to achieve a secure and permanent bond at all connections.

**Important Installation Note:** Always Use Connector Sleeves made of the same metal as the Cap Rail, Cap Rail Corner, or Hand Rail Metal

CAT. NO.	FOR USE WITH	MATERIAL
PR16CSS	1-1/4" Sch. 40 1.66" (42 mm) Tubing	Stainless Steel
PR19CSS	1-1/2" Sch. 40 1.9" (48 mm) Tubing	Stainless Steel
GR19CSM	1-1/2" Sch. 40 1.9" (48 mm) Tubing	Mill Finish Aluminum
PR20CSS	2" (51 mm) Square Pipe Rail	Stainless Steel
PR20CSM	2" (51 mm) Square Pipe Rail	Mill Finish Aluminum

Minimum order: 1 each. All Splice Connectors can be combined for quantity pricing.

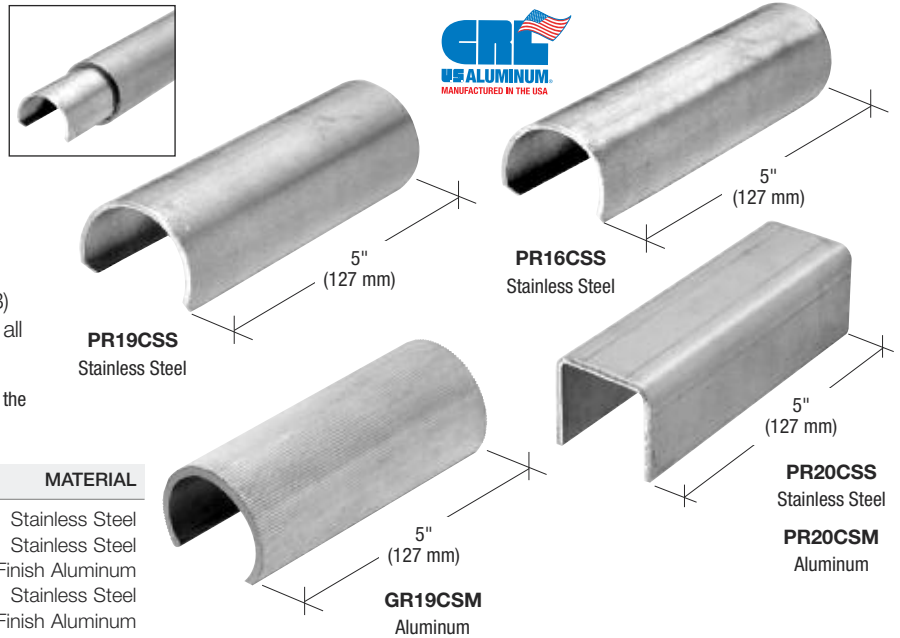

## CRL Base Flange for 2" Square Pipe Rail

- Flanges for 2" (51 mm) O.D. Square Tubing
- Designed to be Welded to the Post's Base
- For Mounting on Concrete, Steel, or Wood Substrates
- Uses 3/8" (10 mm) Anchor Bolts



CAT. NO.	GRADE	FITS
PRS2CS	316	2" (51 mm) O.D. Square Pipe Tubing

Minimum order: 1 each.

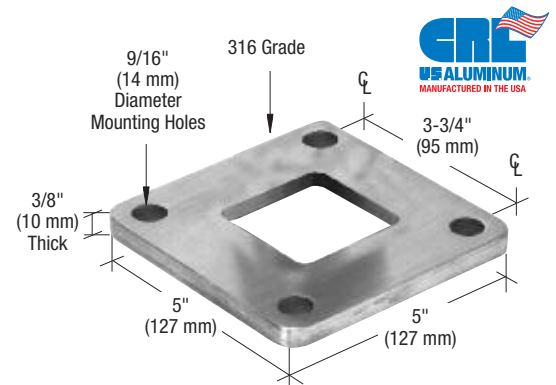

Concrete, Steel, and Wood Mount

## CRL Base Flange Covers

- Designed to Cover 5" x 5" (127 x 127 mm) Welded Flanges on 2" (51 mm) O.D. Square Tubing
- 1" (25 mm) Standard Height
- Available in Brushed and Polished Stainless Steel



This CRL Base Flange Cover for 2" (51 mm) O.D. Square Pipe Rail Tubing is designed to snap over the 5" x 5" (127 x 127 mm) Base Flange and conceal the anchor bolts. Use Cat. No. 95CBL Silicone (see page 125B) for a secure attachment.

CAT. NO.	GRADE	FINISH
CR16SPCBS	304	Brushed Stainless
CR16SPCPS	304	Polished Stainless

Minimum order: 1 each.

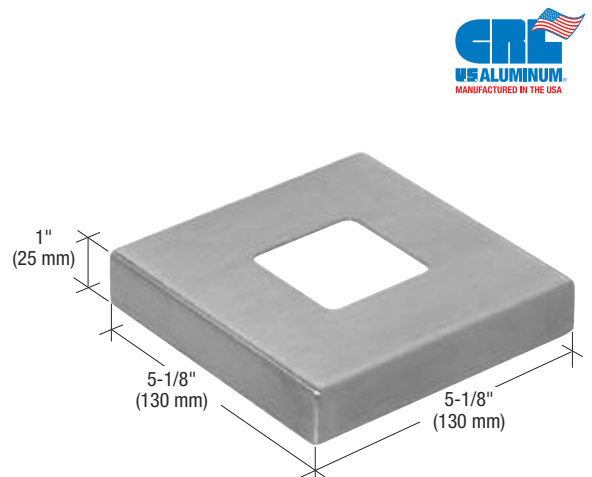

## CRL 1.9" Round Post Standard Fascia Mount Bracket

- For Use With 1-1/2" Schedule 40, 1.9" (48 mm) O.D. Center and End Posts
- 316 Grade Stainless Steel

CRL WRS Standard Fascia Mount Brackets are designed for use with 1.9" diameter round center or end posts. Four fasteners, not included, are required for mounting. A structural engineer should be consulted for proper fastener selection.

**NOTE:** Not for use with thin wall tubing.

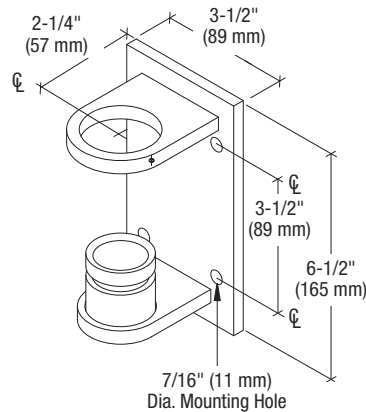

CAT. NO.	GRADE	FINISH
CR15FBBS	316	Brushed Stainless
CR15FBPS	316	Polished Stainless

Minimum order: 1 each. All Fascia Mount Brackets can be combined for quantity pricing.

## CRL 1.9" Round Post Inside Corner Fascia Mount Bracket

- For Use With 1-1/2" Schedule 40, 1.9" (48 mm) O.D. Inside 90 Degree Corner Posts
- Custom Corners Available Upon Request
- 316 Grade Stainless Steel

CRL WRS Inside Corner Fascia Mount Brackets are designed for use at inside corners of your railing, eliminating the need to double-up on the posts at the corner. Four fasteners, not included, are required for mounting. A structural engineer should be consulted for proper fastener selection. **NOTE:** Not for use with thin wall tubing.

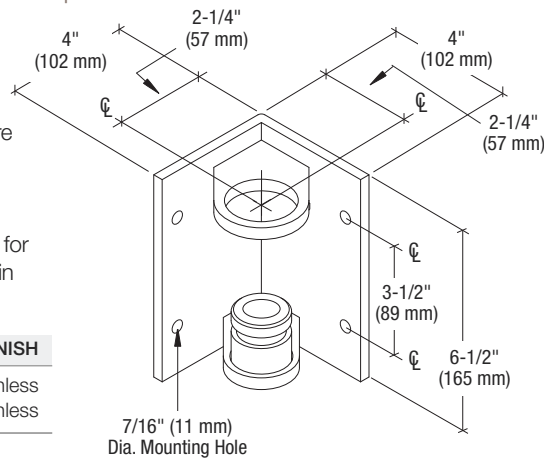

CAT. NO.	GRADE	FINISH
CR151FBBS	316	Brushed Stainless
CR151FBPS	316	Polished Stainless

Minimum order: 1 each. All Fascia Mount Brackets can be combined for quantity pricing.

## CRL 1.9" Round Post Outside Corner Fascia Mount Bracket

- For Use With 1-1/2" Schedule 40, 1.9" (48 mm) O.D. Outside 90 Degree Corner Posts
- Custom Corners Available Upon Request
- 316 Grade Stainless Steel

CRL WRS Outside Corner Fascia Mount Brackets are designed for use at outside corners of your railing, eliminating the need to double-up on the posts at the corner. Four fasteners, not included, are required for mounting. A structural engineer should be consulted for proper fastener selection.

**NOTE:** Not for use with thin wall tubing.

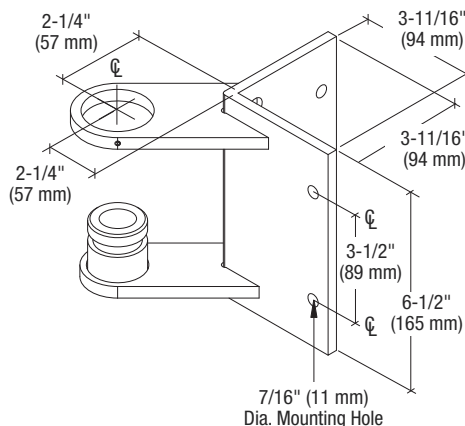

CAT. NO.	GRADE	FINISH
CR150FBBS	316	Brushed Stainless
CR150FBPS	316	Polished Stainless

Minimum order: 1 each. All Fascia Mount Brackets can be combined for quantity pricing.

## CRL 2" Square Post Standard Fascia Mount Bracket

- For Use With 2" (51 mm) Square  
.187" (5 mm) Wall Thickness  
Center and End Posts
- 316 Grade Stainless Steel

CRL WRS Square Standard Fascia Mount Brackets can be used with 2" (51 mm) square center or end posts. Four fasteners, not included, are required for mounting. A structural engineer should be consulted for proper fastener selection.

**NOTE:** Not for use with thin wall square tubing.

CAT. NO.	GRADE	FINISH
CR2FBBS	316	Brushed Stainless
CR2FBPS	316	Polished Stainless

Minimum order: 1 each. All Fascia Mount Brackets can be combined for quantity pricing.

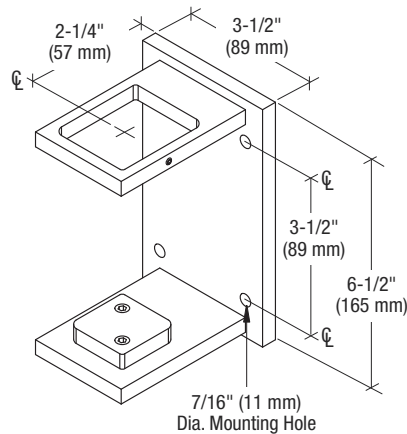

## CRL 2" Square Post Inside Corner Fascia Mount Bracket

- For Use With 2" (51 mm) Square  
.187" (5 mm) Wall Thickness  
Inside 90 Degree Corner Posts
- Custom Corners Available  
Upon Request
- 316 Grade Stainless Steel

CRL WRS Inside Corner Fascia Mount Brackets are designed for use at inside corners of your railing, eliminating the need to double-up on the posts at the corner. Four fasteners, not included, are required for mounting. A structural engineer should be consulted for proper fastener selection.

**NOTE:** Not for use with thin wall square tubing.

CAT. NO.	GRADE	FINISH
CR21FBBS	316	Brushed Stainless
CR21FBPS	316	Polished Stainless

Minimum order: 1 each. All Fascia Mount Brackets can be combined for quantity pricing.

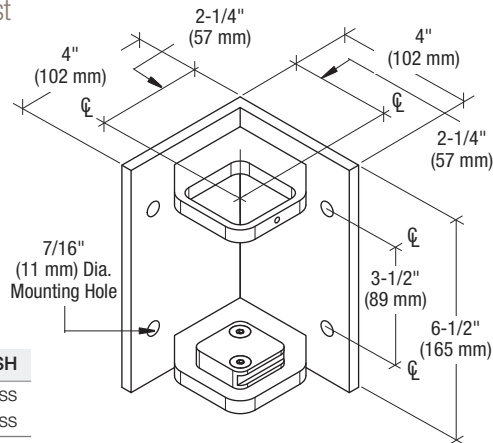

## CRL 2" Square Post Outside Corner Fascia Mount Bracket

- For Use With 2" (51 mm) Square  
.187" (5 mm) Wall Thickness  
Outside 90 Degree Corner Posts
- Custom Corners Available  
Upon Request
- 316 Grade Stainless Steel

CRL WRS Outside Corner Fascia Mount Brackets are designed for use at outside corners of your railing, eliminating the need to double-up on the posts at the corner. Four fasteners, not included, are required for mounting. A structural engineer should be consulted for proper fastener selection.

**NOTE:** Not for use with thin wall square tubing.

CAT. NO.	GRADE	FINISH
CR20FBBS	316	Brushed Stainless
CR20FBPS	316	Polished Stainless

Minimum order: 1 each. All Fascia Mount Brackets can be combined for quantity pricing.

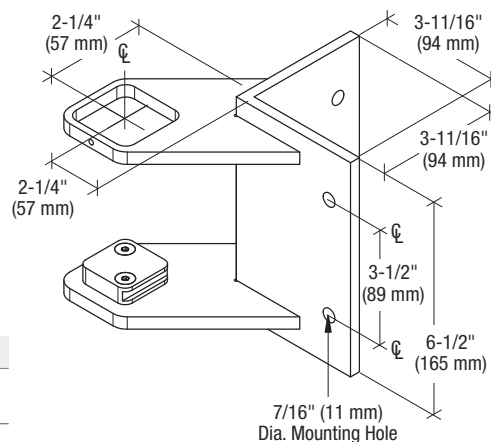



## CRL WRS Welded Post Railing System With Cable Infill



- Available in 1-1/2" Schedule 40 Pipe, 1.9" (48 mm) Outside Diameter
- Polished or Brushed Stainless Steel, and Mill or Powder Coated Aluminum Finishes
- Uses 1/8" or 3/16" (3 or 5 mm) Diameter 1 x 19 316 Grade Stainless Steel Uncoated Cable
- Custom Fabricated to Your Specifications



CRL WRS Welded Post Railing Systems for Cable Infill are custom fabricated to the customer's specifications. The standard offering is in 1-1/2" Schedule 40 Pipe, but diameters are available on special order. Polished stainless steel or brushed stainless steel finishes are available from stock, as well as mill aluminum. Powder coated finishes are available on special order. All WRS Post Rails are supplied with Internal Splice Connectors, Cable, and all accessories required for completing the system. For more information on fasteners and accessories, visit [crlaurence.com/cable](http://crlaurence.com/cable).

CAT. NO.	DESCRIPTION	MATERIAL	FINISH
PRC1540BS	Fabricated 1-1/2" Sch. 40 1.9" O.D. Post Rail System with Cable	316 Grade Stainless	Brushed Stainless
PRC1540PS	Fabricated 1-1/2" Sch. 40 1.9" O.D. Post Rail System with Cable	316 Grade Stainless	Polished Stainless
PRC1540M	Fabricated 1-1/2" Sch. 40 1.9" O.D. Post Rail System with Cable	Aluminum	Mill

Minimum order: 1 each. Drawings with dimensions are required for quotes and order request.

## CRL Stainless Steel Cables

- 1/8" and 3/16" (3 and 5 mm) Diameter 1 x 19 Construction 316 Grade Stainless Steel Cables
- Uncoated and Low Maintenance

CRL Stainless Steel Cable is an infill option for any of our railing systems. Recommended spacing between cables is 3" (76 mm) center-to-center. The 1 x 19 construction cables are engineered to hold static loads without stretching, and are relatively stiff. Roll length is 250 feet (76.2 m). Minimum order is one roll. See below for Pre-Cut Cable Kits.

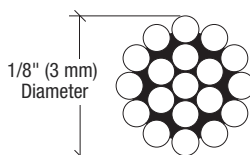

CAT. NO.  
CBL18

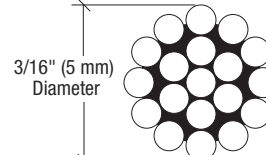

CAT. NO.  
CBL316

CRL 1 x 19 Construction Stainless Steel Cable is designed with 19 separate wires twisted into a single strand. See page 335B for Cable Installation Tools.

## CRL Pre-Cut Stainless Steel Cable Kits

- 316 Grade Stainless Steel in 1/8" and 3/16" (3 and 5 mm) Diameters
- Four Pre-Cut Lengths, as Well as Custom Lengths
- Factory Installed Swaging Stud
- No Special Equipment Required for Installation

CRL Pre-Cut Stainless Steel Cable Kits are offered in two diameters, and four standard lengths, as well as custom lengths. Included with each kit: one pre-cut 1/8" (3 mm) or 3/16" (5 mm) diameter 1 x 19 construction 316 Grade Stainless Steel Cable, one Swaging Stud factory installed on the Cable, one Tensioning Receiver, and one Pull-Lock. Recommended maximum spacing between cables is 3" (76 mm) center-to-center. The 1 x 19 construction cable is engineered to hold static loads without stretching, and is relatively stiff. The maximum cable run is 50 feet (15.2 m). Post spacing not to exceed 42" (1.06 m) on center.

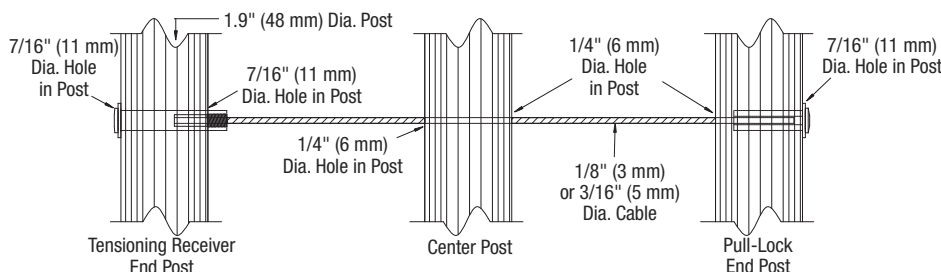
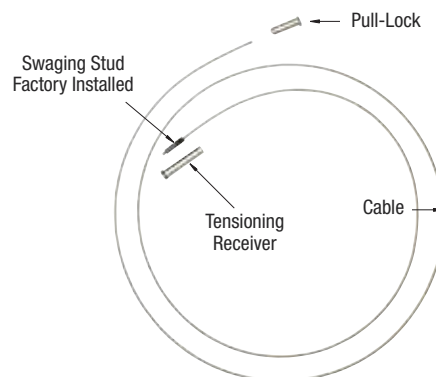

1/8" (3 MM) CAT. NO.	3/16" (5 MM) CAT. NO.	LENGTH
CBL188K	CBL3168K	8' (2.4 m)
CBL1818K	CBL31618K	18' (5.5 m)
CBL1836K	CBL31636K	36' (11 m)
CBL1851K	CBL31651K	51' (15.5 m)
CBL18KC	CBL316KC	Custom Length*

Minimum order: 1 each. \*Must specify custom length at time of order.

## CRL Tensioning Receivers

- For Use With 1/8" and 3/16" (3 and 5 mm) Diameter 1 x 19 Construction 316 Grade Stainless Steel Cables
- Mounts to Aluminum, Wood or Stainless Steel Posts

The CRL Tension Receiver is a tensioning device hidden inside the end post, with only the head of the Receiver exposed on the outside of the post. It allows the Cable to be adjusted between spans. The inside is female-threaded to accept the male-threaded Cat. No. SWGST Swaging Stud (see below) that is attached to the Cable. Requires 3/16" hex wrench to fasten. 7/16" (11 mm) diameter clear hole is required when drilling post for fitting.

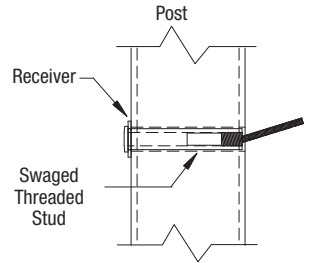
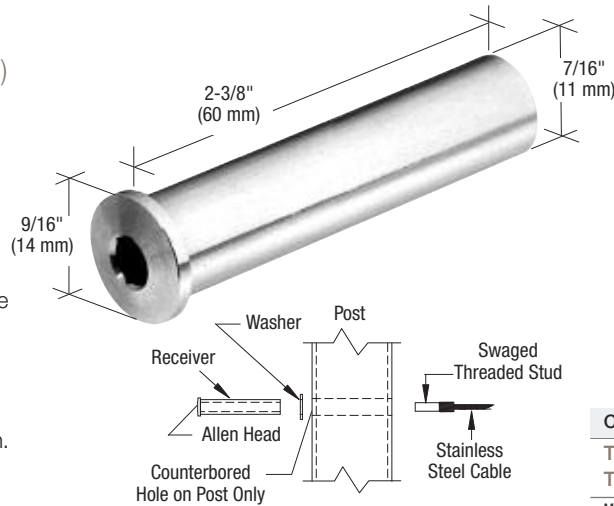

The Receiver can be used in a horizontal position on stair end posts that have a pitch up to 35 degrees. This eliminates the need to bore hardware holes at an angle on stair runs.

CAT. NO.	FITS CABLE DIAMETER
TENRR1	1/8" (3 mm)
TENRR2	3/16" (5 mm)

Minimum order: 1 each.

## CRL Swagging Stud Fittings

- Secures Our 1/8" and 3/16" (3 and 5 mm) Diameter 1 x 19 Construction 316 Grade Stainless Steel Cables
- Designed for Aluminum, Wood or Stainless Steel Post Applications

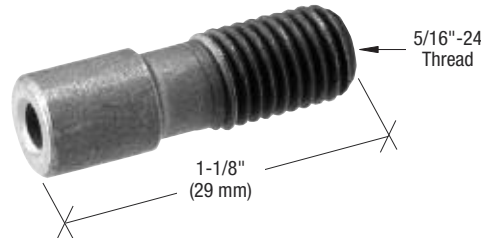

Swaged on the end of the Stainless Steel Cable, this part is used with the Tensioning Receiver. When installed, it is completely hidden inside the Fitting so you will never see any unattractive swaging marks. The threaded surface is coated with a baked-on, molybdenum based dry film lubricant to prevent the threads from galling when tensioned and in extreme environments. **NOTE:** Cat. No. CBLS1K Cable Swager Tool Kit (sold separately) is required for installation (see page 335B).

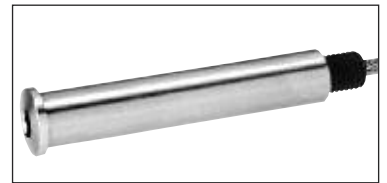

Threads into Tensioning Receiver (see above)

CAT. NO.	FITS CABLE DIAMETER
SWGST1	1/8" (3 mm)
SWGST2	3/16" (5 mm)

Minimum order: 1 each.

## CRL Push-Lock Fittings

- For Use With Our 1/8" and 3/16" (3 and 5 mm) Diameter 1 x 19 Construction 316 Grade Stainless Steel Cables

The CRL Push-Lock Fitting is designed for use with an end post 1-1/2" (38 mm) or more in thickness. The Push-Lock Fitting is hidden inside the end post, with only the head exposed on the outside. A plastic washer is included and acts as a scratch resistant barrier between the Push-Lock Fitting and the post.

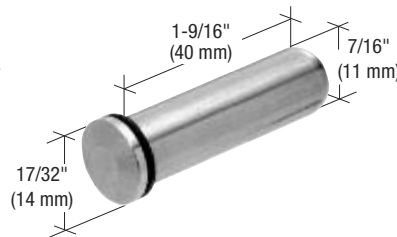

CAT. NO.	FITS CABLE DIAMETER
PL4SS	1/8" (3 mm)
PL6SS	3/16" (5 mm)

Minimum order: 1 each.

## CRL Ferrule Fittings

- For Use on Fixed, Non-Tensioning End of Our 1/8" and 3/16" (3 and 5 mm) Diameter 1 x 19 Construction 316 Grade Stainless Steel Cable
- Mounts to Aluminum, Wood or Stainless Steel Posts

When installed, the Ferrule Fitting is hidden inside the end post, with only the head exposed on the outside of the post. After it's installed, it looks the same as the Tensioning Receiver.

**NOTE:** Cat. No. CBLS1K Cable Swager Tool Kit (sold separately) is required for installation (see page 335B).

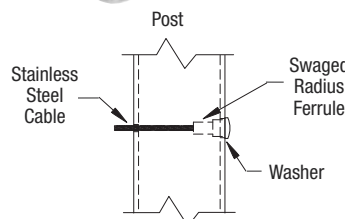
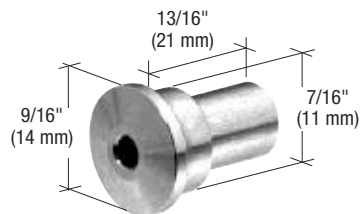

CAT. NO.	FITS CABLE DIAMETER
FXFRL1	1/8" (3 mm)
FXFRL2	3/16" (5 mm)

Minimum order: 1 each.

## CRL Ultra-tec® Pull-Lock Cable Fittings

- No Special Field Swaging Equipment Required
- Pull-Lock Fittings Make Installing Cable Easy
- 316 Grade Stainless Steel

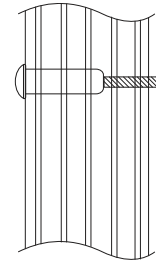
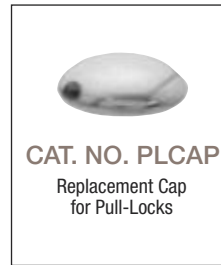
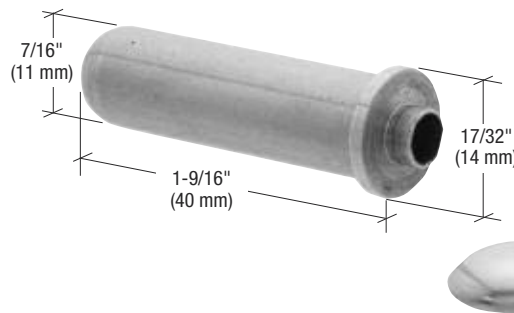

CRL Ultra-tec® now offers a cable system that can be installed by hand. No special tools or swaging equipment required. Just tension the cables and cut the excess cable off the back side of the fitting using a Right Angle Grinder or Cutting Wheel. Press on the Stainless Steel Cap to cover the cable's end and you are done.

CAT. NO.	FITS CABLE DIAMETER
PUL4SS	1/8" (3 mm)
PUL6SS	3/16" (5 mm)

Minimum order: 1 each.

## CRL Cable Release Tool

- For Use With 1/8" (3 mm) Diameter Cable



This innovative tool allows the release of cable from Push Lock and Pull Lock type fittings before cables are tensioned.

CAT. NO.	FITS CABLE DIAMETER
PLKEY	1/8" (3 mm)

Minimum order: 1 each.

## CRL Cable Grommets

- Grommets Help Prevent Rust in Exterior Applications
- For Use With 1/8" (3 mm) Diameter Cable
- Designed for Square, Round, or Rectangular Posts With .120" (3 mm) Wall Thickness
- Made From Black UV Resistant Delrin

Cable Grommets provide a barrier between the cable and the powder coated post surface to help prevent rusting in exterior applications. The Grommets are installed when the cable is pulled through the drilled hole locations in the posts. For stairway or ramp conditions Cable Grommets are manufactured to support a pitch of up to 37 degrees.

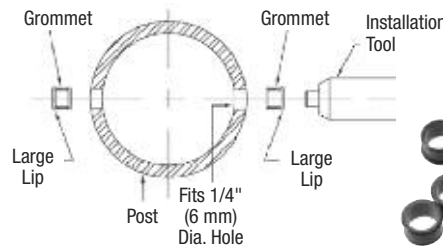

Use CRL CBLGTK1 Grommet Installation Tool Kit for Installation (Sold Separately, See Above)

CAT. NO.	DESCRIPTION	FITS CABLE DIAMETER
CBLG4	Grommets for Level Rails	1/8" (3 mm)
CBLG5	Grommets for Stairway Rails	1/8" (3 mm)

Minimum order: 100 each. Must be ordered in increments of 100.

Ultra-tec is a registered trademark of The Cable Connection Corp.

go to [crlaurence.com](http://crlaurence.com) to search for

**WRS**

**Search**

or enter the Catalog Number for complete product information

**334B**

**TOLL Phone:** (800) 421-6144  
**FREE Fax:** (800) 262-3299  
From Anywhere in the U.S. or Canada

**CRL**  
ALUMINUM



## CRL Cable Installation Tools

- Everything for Installing Stainless Steel Cable Railing Systems
- Ensure Safety and an Attractive Installation by Employing the Proper Tools

Cable Railing Systems are increasingly popular, and CRL supports installers with a number of quality tools that will facilitate the safe and proper installation of the stainless steel cable used in these systems.

To be code compliant, all cables must be taut and properly fastened, and to do this you must have tools specifically intended for these purposes. The railing experts in our Architectural Railing Division have selected these tools because of their quality and sufficiency to perform their specific tasks. They always promote the use of the proper tools for these functions, as short-cutting the process by improvising with the improper tools can jeopardize the safety factor of a cable railing system.

## CRL Cable Cutter

- Top Quality, Pocket-Size Cutter



Shear-Cut Blades



These CRL Cable Cutters will cut thin stranded stainless steel wire cable up to 3/16" (5 mm) in diameter. Overall length is 7-1/2" (191 mm). Minimum order is one each.

CAT. NO. 0690TN

## CRL Ultra-tec® Cable Cutter

- Ensures Burr-Free Cutting of Cable Up to 1/4" (6 mm) in Diameter



Use this CRL Ultra-tec® Cable Cutter for burr-free cutting of cable up to 1/4" (6 mm) in diameter. Overall length is 13-1/4" (337 mm). Minimum order is one each.

CAT. NO. CBLCTR1

## CRL Ultra-tec® Cable Grip Locking Pliers

- Powerful Grip Without Damaging Cable



CRL Ultra-tec® Cable Grip Locking Pliers have machined jaws to grip the cable as you are tensioning it. This helps prevent damage to the cable while being tensioned. Minimum order is one each.

CAT. NO. CBLGP1

## CRL Ultra-tec® Pre-Tensioner Locking Pliers

- Greater Ease When Working With Long Runs of Cable



The CRL Ultra-tec® Pre-Tensioner can be used when installing longer runs of cable. The tool allows you to tension the cable through the last intermediate post, making it easy to connect to the last end post. Minimum order is one each.

CAT. NO. CBLPT1

## CRL Ultra-tec® Tensioning Gauge

- Checks Tension on Standard Railing System Cable



Use this CRL Ultra-tec® Cable Tensioning Gauge to accurately check the tension on 1/8" and 3/16" (3 and 5 mm) diameter cables typically installed in cable railing systems. Minimum order is one each.

CAT. NO. CBLTG1

## CRL Cable Swager Installation Tool Kit

- A Complete Kit for Working With Stainless Steel Cable

### Kit Includes:

- Air Over Hydraulic Pump
- Air Hoses and Fittings
- Cable Grip Locking Pliers
- Cable Cutter
- Hand Held Swager
- Grommet Tool Set
- Allen Wrenches
- Safety Glasses
- Radius Ferrule/Clip On Stop Gauge
- Tool Box

**NOTE:** Air Over Hydraulic Pump requires an air compressor capable of delivering at least 20 CFM and 120 P.S.I. at the air inlet on the box. Minimum 1/4" (6.3 mm) I.D. air hose with a 1/4" male pipe thread required (not included).

Ultra-tec is a registered trademark of Ultra-tec Corporation.



Air Over Hydraulic Pump



Cable Grip Locking Pliers



Cable Cutter



Hand Held Swager



Radius Ferrule/Clip On Stop Gauge



Tool Box with Lock and Key

CAT. NO. CBL51K  
Minimum order is one each.

## CRL Stainless Steel Component Railing System for Use With Glass Infill Panels

- Design and Build Custom Post Railings From Stock Parts for Practically Any Application
- Non-Welded Mechanical Connections for Speedy Job Site Installation
- Clean Vertical Lines Without Glass Clamps
- Utilizes Our Popular Cap Rails and Companion Parts
- Polished or Brushed Stainless Steel Finishes Available From Stock
- Several Post Mounting Options Available



If you are looking for a railing system that is a step above an aluminum system, but do not want the expense of a custom welded stainless steel system, try our patented CRS Component Railing System.

It combines the strength of 1-1/2" Schedule 40 Stainless Steel Posts and a complete selection of CRS Adapter Fittings with our popular Premium Cap Rails to create an easy to assemble and install railing system. Glass Infill Panels are secured without Glass Clamps, and their bottom edges are protected by an attractive Bottom Cap Rail.

By using our specially designed CRS Adapter Fittings you can build your own railings from stock for practically any railing requirements you may encounter. CRS Top Adapter Fittings are simply bonded to the vertical posts using our Cat. No. 7649 Primer and Cat. No. 32629 Metal Contact Cement (see page 303B). You can then bond any of our 2" (51 mm) or larger diameter Premium Stainless Steel Cap Rails to the Adapters. The Cap Rails are used in conjunction with matching diameter Corners, Connector Sleeves, and End Caps to create a wide variety of designs to meet most every need. A 1-1/2" (38 mm) diameter Stainless Steel Bottom Cap Rail easily attaches to the pre-drilled and tapped CRS Posts using a variety of CRS Bottom Rail Adapter Fittings (see pages 345B-346B) for level, sloped or stair applications.

CRL custom fabricates CRS Posts in five configurations: Flange Mount, Core Drill Mount, Stair Mount, Ramp Mount and Fascia Mount. These Posts are used with standard CRS Components and either 3/8" or 1/2" (10 or 12 mm) Tempered Glass Infill Panels to complete the installation. The CRS System utilizes a 'lift and drop' method of glass installation, allowing for less than perfect fabricated glass panels. No costly holes are required, and the top and bottom edges are captured, reducing polishing time and expense.

You can purchase stock CRS Components and Cap Rails to do your own fabrication, or you can let our expert fabricators do the work for you, leaving you with an easy to assemble railing package completely fabricated to your specifications. Polished stainless steel or brushed stainless steel finishes are available from stock.



See pages  
455B-460B  
for our Aluminum  
Component  
Railing System



U.S. Patent No. 8,944,414 B2

go to [crlaurence.com](http://crlaurence.com) to search for

**crs**

**Search**

or enter the Catalog Number for complete product information

**336B**

**TOLL Phone:** (800) 421-6144  
**FREE Fax:** (800) 262-3299  
From Anywhere in the U.S. or Canada

**CRL**  
ALUMINUM

## CRL CRS Stainless Steel Post Kits

- Post Kits Designed for Interior or Exterior Hand Rail and Guard Rail Applications
- Designed and Engineered to Meet or Exceed Building Code Requirements
- Low Maintenance 304 Grade Stainless Steel Posts Ready to Install
- Two Standard Stainless Steel Finishes
- Standard 36" and 42" (914 and 1066 mm) Tall Post Kits Available From Stock; Custom Height Post Kits are Also Available



CRL's CRS Surface Mounted Post Kits are manufactured from Schedule 40 1.9" (48 mm) diameter Stainless Steel Tubing, and are designed for guard rail or hand rail applications. Kits are supplied complete with a Welded Base Plate, Base Cover Flange, Top Rail Adapter, and Bottom Rail Adapter.

Standard CRS 36" and 42" (914 and 1066 mm) Post Kits are designed for use with 2" (51 mm) or larger diameter Premium Stainless Steel Cap Rails and 1-1/2" (38 mm) diameter Bottom Rails. Custom Size Post Kits and other top cap rail sizes are available on special order. Contact Railing Technical Sales for more information.

POST HEIGHT DEDUCTION		
Cap Rail Diameter	Height from Top of Cap Rail to Top of Post (A)	
2" (51 mm)	4" (102 mm)	
2-1/2" (64 mm)	4-1/2" (114 mm)	
3" (76 mm)	5" (127 mm)	
3-1/2" (89 mm)	5-9/16" (141 mm)	
4" (102 mm)	6-1/16" (154 mm)	

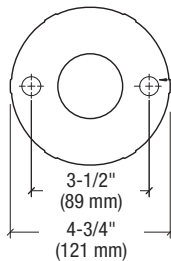
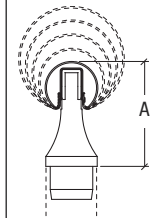

9/16" (14 mm)  
Diameter Mounting Holes

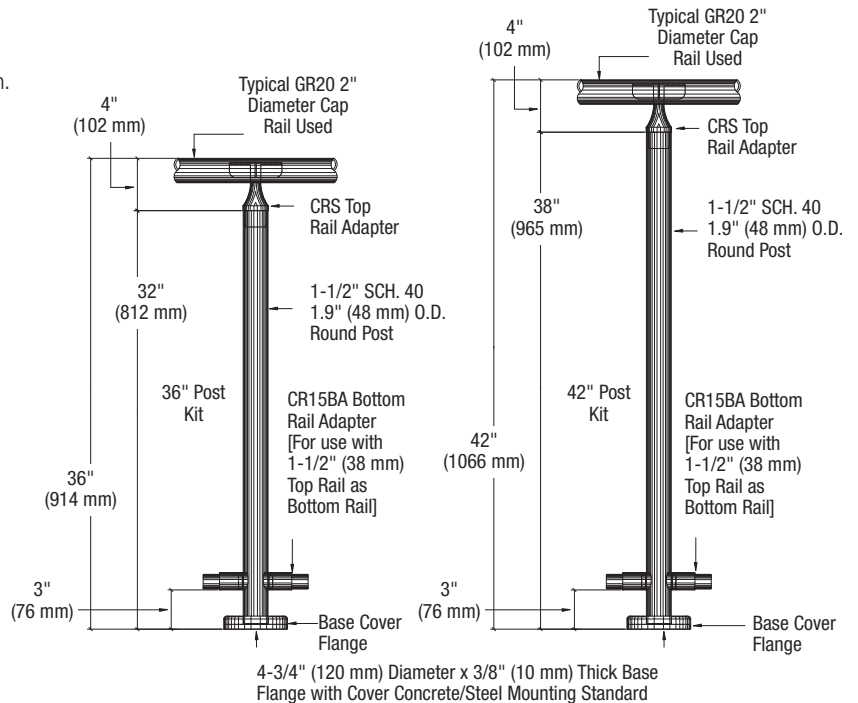

### END POST KITS

36" HEIGHT CAT. NO.	42" HEIGHT CAT. NO.	FINISH
CR36EKBS	CR42EKBS	Brushed Stainless
CR36EKPS	CR42EKPS	Polished Stainless

Minimum order: 1 each. All Post Kits can be combined for quantity pricing.

### 180 DEGREE CENTER POST KITS

36" HEIGHT CAT. NO.	42" HEIGHT CAT. NO.	FINISH
CR36CKBS	CR42CKBS	Brushed Stainless
CR36CKPS	CR42CKPS	Polished Stainless

Minimum order: 1 each. All Post Kits can be combined for quantity pricing.

### 90 DEGREE CORNER POST KITS

36" HEIGHT CAT. NO.	42" HEIGHT CAT. NO.	FINISH
CR36LKBS	CR42LKBS	Brushed Stainless
CR36LKPS	CR42LKPS	Polished Stainless

Minimum order: 1 each. All Post Kits can be combined for quantity pricing.

### 135 DEGREE ANGLE POST KITS

36" HEIGHT CAT. NO.	42" HEIGHT CAT. NO.	FINISH
CR36AKBS	CR42AKBS	Brushed Stainless
CR36AKPS	CR42AKPS	Polished Stainless

Minimum order: 1 each. All Post Kits can be combined for quantity pricing.

### TOP CAP RAILS



(see pages 338B-339B)

### BOTTOM RAILS



(see page 340B)

### VINYL INSERTS



Top Insert

Bottom Insert

(see page 342B)

U.S. Patent No. 8,944,414 B2

go to [crlaurence.com](http://crlaurence.com) to search for

crs

Search

or enter the Catalog Number for complete product information

337B

TOLL Phone: (800) 421-6144  
FREE Fax: (800) 262-3299  
From Anywhere in the U.S. or Canada





## CRL Premium Cap Rails for 3/8" or 1/2" (10 or 12 mm) Glass

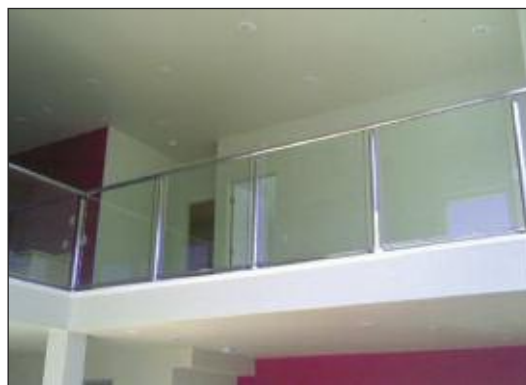

- Bump-Formed and Welded 120" (3.05 m) and 168" (4.27 m) Stock Lengths are Available in Five Diameters From 2" (51 mm) to 4" (102 mm)
- Cut to Size or Custom Fabricated Lengths Also Available
- Connect to a Variety of Fabricated Corners and End Caps
- Brushed and Polished Stainless 304 Grade is Standard; 316 Grade is Available in 2", 2-1/2", and 3" (51, 64, and 76 mm) Diameters
- Use With CRS Cap Rail Vinyl Only (See Page 342B)



2"  
(51 mm)

2-1/2"  
(64 mm)

3"  
(76 mm)

3-1/2"  
(89 mm)

4"  
(102 mm)

CRL's Premium Cap Rails are manufactured using a unique process known as Bump-Forming that ensures accuracy, consistency, and high quality. Unlike roll-formed Cap Rails, CRL's Bump-Formed Cap Rails do not contain the stress and spring back associated with the roll-formed product. Welds on both sides of the channel add strength and stability to the Cap Rail. This results in a Cap Rail with tighter tolerances, consistent radii, and the ability to fit into welded corners without twist or discoloration. Put simply, it means this is the best product in the marketplace.

All CRL Premium Cap Railings are formed using precision tooling to maintain uniform diameters, allowing for smooth hairline transitions at splices, corners, and end caps. The internal channel is welded in place to increase strength and stability for fabrication. Use of our Cat. No. 7649 Primer and Cat. No. 32629 Metal Contact Cement (see page 303B) is required to achieve a secure and permanent bond at all connections.

**NOTE:** When used with 3/8" (10 mm) glass, Cat. No. CR3PVT Cap Rail Vinyl (see page 342B) and 95CBL Silicone Sealant (see page 125B) should be used to secure the glass. When used with 1/2" (12 mm) glass, Cat. No. GR5PV Cap Rail Vinyl (see page 342B) and 95CBL Silicone should be used to secure the glass. Please contact CRL Railing Technical Sales for more information or for a quote.

U.S. Patent No. 8,944,414 B2

## CRL Premium Cap Rails for 3/8" or 1/2" (10 or 12 mm) Glass

- 304 or 316 Grade Stainless Steel
- Use With CRS Cap Rail Vinyl (See Page 342B)



### 2" (51 MM) DIAMETER PREMIUM CAP RAIL IN 120" (3.05 M) AND 168" (4.27 M) LENGTHS

CAT. NO. 120" (3.05 M)	CAT. NO. 168" (4.27 M)	GRADE	FINISH	"W" WIDTH	"D" DEPTH*	THICKNESS	USE SLEEVE NO.
GR20BS	GR20BS14	304	Brushed Stainless	3/4" (19 mm)	3/8" (10 mm)	.050" (1.3 mm)	GR20CSS
GR20BS6	GR20BS146	316	Brushed Stainless	3/4" (19 mm)	3/8" (10 mm)	.050" (1.3 mm)	GR20CSS
GR20PS	GR20PS14	304	Polished Stainless	3/4" (19 mm)	3/8" (10 mm)	.050" (1.3 mm)	GR20CSS
GR20PS6	-----	316	Polished Stainless	3/4" (19 mm)	3/8" (10 mm)	.050" (1.3 mm)	GR20CSS

Minimum order: 1 each. Sizes and finishes can be combined for quantity pricing. \*This dimension is used to calculate the glass size. Add the clearance you desire or allow an additional 1/8" (3 mm) if using Cap Rail Vinyl (see page 342B). Must ship via common carrier.

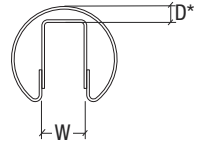

### 2-1/2" (64 MM) DIAMETER PREMIUM CAP RAIL IN 120" (3.05 M) AND 168" (4.27 M) LENGTHS

CAT. NO. 120" (3.05 M)	CAT. NO. 168" (4.27 M)	GRADE	FINISH	"W" WIDTH	"D" DEPTH*	THICKNESS	USE SLEEVE NO.
GR25BS	GR25BS14	304	Brushed Stainless	3/4" (19 mm)	7/8" (22 mm)	.0625" (1.6 mm)	GR25CSS
GR25BS6	GR25BS146	316	Brushed Stainless	3/4" (19 mm)	7/8" (22 mm)	.0625" (1.6 mm)	GR25CSS
GR25PS	GR25PS14	304	Polished Stainless	3/4" (19 mm)	7/8" (22 mm)	.0625" (1.6 mm)	GR25CSS
GR25PS6	GR25PS146	316	Polished Stainless	3/4" (19 mm)	7/8" (22 mm)	.0625" (1.6 mm)	GR25CSS

Minimum order: 1 each. Sizes and finishes can be combined for quantity pricing. \*This dimension is used to calculate the glass size. Add the clearance you desire or allow an additional 1/8" (3 mm) if using Cap Rail Vinyl (see page 342B). Must ship via common carrier.

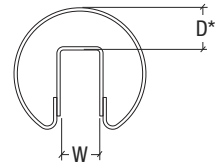

### 3" (76 MM) DIAMETER PREMIUM CAP RAIL IN 120" (3.05 M) AND 168" (4.27 M) LENGTHS

CAT. NO. 120" (3.05 M)	CAT. NO. 168" (4.27 M)	GRADE	FINISH	"W" WIDTH	"D" DEPTH*	THICKNESS	USE SLEEVE NO.
GR30BS	GR30BS14	304	Brushed Stainless	3/4" (19 mm)	1-3/8" (35 mm)	.0625" (1.6 mm)	GR30CSS
GR30BS6	-----	316	Brushed Stainless	3/4" (19 mm)	1-3/8" (35 mm)	.0625" (1.6 mm)	GR30CSS
GR30PS	GR30PS14	304	Polished Stainless	3/4" (19 mm)	1-3/8" (35 mm)	.0625" (1.6 mm)	GR30CSS

Minimum order: 1 each. Sizes and finishes can be combined for quantity pricing. \*This dimension is used to calculate the glass size. Add the clearance you desire or allow an additional 1/8" (3 mm) if using Cap Rail Vinyl (see page 342B). Must ship via common carrier.

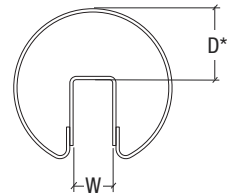

### 3-1/2" (89 MM) DIAMETER PREMIUM CAP RAIL IN 120" (3.05 M) AND 168" (4.27 M) LENGTHS

CAT. NO. 120" (3.05 M)	CAT. NO. 168" (4.27 M)	GRADE	FINISH	"W" WIDTH	"D" DEPTH*	THICKNESS	USE SLEEVE NO.
GR35BS	GR35BS14	304	Brushed Stainless	3/4" (19 mm)	1-7/8" (48 mm)	.0625" (1.6 mm)	GR35CSS
GR35PS	GR35PS14	304	Polished Stainless	3/4" (19 mm)	1-7/8" (48 mm)	.0625" (1.6 mm)	GR35CSS

Minimum order: 1 each. Sizes and finishes can be combined for quantity pricing. \*This dimension is used to calculate the glass size. Add the clearance you desire or allow an additional 1/8" (3 mm) if using Cap Rail Vinyl (see page 342B). Must ship via common carrier.

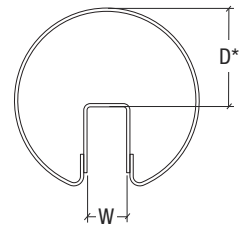

### 4" (102 MM) DIAMETER PREMIUM CAP RAIL IN 120" (3.05 M) AND 168" (4.27 M) LENGTHS

CAT. NO. 120" (3.05 M)	CAT. NO. 168" (4.27 M)	GRADE	FINISH	"W" WIDTH	"D" DEPTH*	THICKNESS	USE SLEEVE NO.
GR40BS	GR40BS14	304	Brushed Stainless	3/4" (19 mm)	2-3/8" (60 mm)	.0625" (1.6 mm)	GR40CSS
GR40PS	GR40PS14	304	Polished Stainless	3/4" (19 mm)	2-3/8" (60 mm)	.0625" (1.6 mm)	GR40CSS

Minimum order: 1 each. Sizes and finishes can be combined for quantity pricing. \*This dimension is used to calculate the glass size. Add the clearance you desire or allow an additional 1/8" (3 mm) if using Cap Rail Vinyl (see page 342B). Must ship via common carrier.

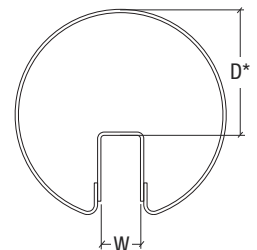

U.S. Patent No. 8,944,414 B2

go to [crlaurence.com](http://crlaurence.com) to search for

crs

Search

339B

or enter the Catalog Number for complete product information

TOLL Phone: (800) 421-6144  
FREE Fax: (800) 262-3299  
From Anywhere in the U.S. or Canada



## CRL 1-1/2" Schedule 40 CRS Post Rail Tubing

- Designed for Post Sections at Guard Rails, Stairways, and Handicap Ramp Areas
- 1.9" (48 mm) Outside Diameter
- Available in Brushed or Polished 316 Grade Stainless Steel
- Available in Stock Lengths or Custom Fabricated to Your Specifications

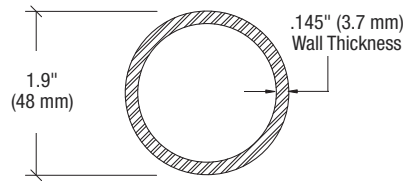

For stock 36" and 42"  
(914 and 1067 mm)  
Posts see page 337B.

CRL's 1-1/2" Schedule 40 CRS Post Rail Tubing is designed for post sections at guard rail, hand rail, stairway, and handicap ramp areas. Formed using precision tooling to maintain uniform diameters and smooth hairline transitions at splice and Top Rail Adapter locations. Use of our Cat. No. 7649 Primer and Cat. No. 32629 Metal Contact Cement (see page 303B) is required to achieve a secure and permanent bond at all connections.

**NOTE:** Brushed Stainless has a hairline linear finish.

CAT. NO.	GRADE	FINISH	WALL THICKNESS	LENGTH
PR15BS10	316	Brushed Stainless	.145" (3.7 mm)	120" (3.05 m)
PR15BS20	316	Brushed Stainless	.145" (3.7 mm)	240" (6.10 m)
PR15PS10	316	Polished Stainless	.145" (3.7 mm)	120" (3.05 m)
PR15PS20	316	Polished Stainless	.145" (3.7 mm)	240" (6.10 m)

Minimum order: 1 each. All sizes and finishes can be combined for quantity pricing. Must ship via common carrier. See page 329B for Base Flanges.

## CRL 1-1/2" CRS Bottom Rails

- Provides Bottom Support for 3/8" or 1/2" (10 or 12 mm) Tempered Glass in CRS Post Railing System
- 1.5" (38 mm) Outside Diameter
- Brushed or Polished Stainless Steel Finishes
- Available in Stock Lengths or Custom Fabricated to Your Specifications

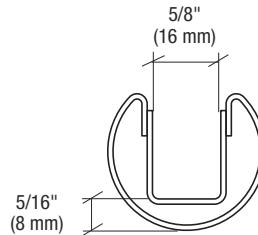

For Bottom Rail Adapters  
see pages 345B-346B.

CRL's 1-1/2" CRS Bottom Rail is manufactured using a unique process known as Bump-Forming that ensures accuracy, consistency, and high quality. Welds on both sides of the channel add strength and stability to the rail. For connection to posts use Bottom Rail Adapters (see pages 345B to 346B). Secure to the glass by using CRL Cat. No. 95CBL Silicone Sealant, Setting Blocks, and Shims only. **NOTE:** Brushed Stainless has a hairline linear finish.

CAT. NO.	GRADE	FINISH	WALL THICKNESS	LENGTH
GR15BS	304	Brushed Stainless	.050" (1.3 mm)	120" (3.05 m)
GR15BS6	316	Brushed Stainless	.050" (1.3 mm)	120" (3.05 m)
GR15PS	304	Polished Stainless	.050" (1.3 mm)	120" (3.05 m)
GR15PS6	316	Polished Stainless	.050" (1.3 mm)	120" (3.05 m)
GR15BS14	304	Brushed Stainless	.050" (1.3 mm)	168" (4.27 m)
GR15BS146	316	Brushed Stainless	.050" (1.3 mm)	168" (4.27 m)
GR15PS14	304	Polished Stainless	.050" (1.3 mm)	168" (4.27 m)

Minimum order: 1 each. All sizes and finishes can be combined for quantity pricing. Must ship via common carrier.

## CRL CRS Low Profile Covers

- Available in Brushed or Polished 304 Grade Stainless Steel
- For Use on Surface, Stair, Ramp or Core Mount Applications

These Low Profile Covers can be used in place of the standard cover on Surface, Stair or Ramp Mount Posts when the mounting surface is below the finished floor. They can also be used at the base of Core Mount Posts to dress up the installation.



CAT. NO.	GRADE	DIAMETER	HEIGHT	FINISH
CR15LPCBS	304	4-3/8" (111 mm)	15/32" (12 mm)	Brushed Stainless
CR15LPCPS	304	4-3/8" (111 mm)	15/32" (12 mm)	Polished Stainless

Minimum order: 1 each.

U.S. Patent No. 8,944,414 B2



## CRL CRS Cap Rail Return

- A.D.A. Compliant and Ready to Install
- 316 Grade Stainless Steel in Brushed or Polished Finish
- Custom Returns Available on Request

No commercial railing is complete without an A.D.A. Compliant Return on the hand rail. A Post Adapter is supplied with the Return for easy attachment to the CRS Post. Use our Cat. No. GR20CSS Connector Sleeve (see page 229B) and a GR20L Lower Incline Corner (see page 223B) to attach the top of the Return to the GR20 Series 2" (51 mm) diameter Cap Rail. Our Cat. No. 7649 Primer and Cat. No. 32629 Metal Contact Cement (see page 303B) should be used to securely bond the Connector Sleeve and Post Adapter. **NOTE:** Brushed Stainless has a hairline linear finish.

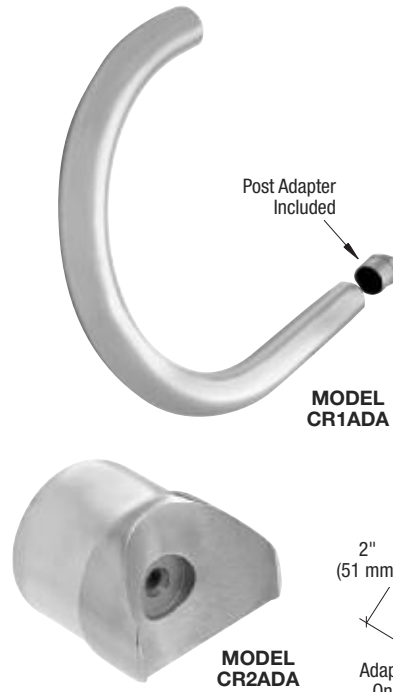

RETURN WITH POST ADAPTER CAT. NO.	POST ADAPTER ONLY CAT. NO.	FINISH
CR1ADABS	CR2ADABS	Brushed Stainless
CR1ADAPS	CR2ADAPS	Polished Stainless

Minimum order: 1 each. All Cap Rail Returns can be combined for quantity pricing.

## CRL CRS Top Rail End Caps

- Five Diameters to Fit Our Premium Cap Rails
- 304 Grade Stainless Steel in Brushed or Polished Finish
- Ready to Install

CRS Top Rail End Caps are manufactured with a flat bottom to closely match the diameters of our 2" to 4" (51 to 102 mm) Premium Cap Rails. Use our Cat. No. 7649 Primer and Cat. No. 32629 Metal Contact Cement (see page 303B) to achieve a secure and permanent bond.



CAT. NO.	CAP RAIL DIAMETER	FINISH	FITS CAP RAIL NO.
CR20ECBS	2" (51 mm)	Brushed Stainless	GR20BS/GR20BS14
CR20ECPS	2" (51 mm)	Polished Stainless	GR20PS/GR20PS14
CR25ECBS	2-1/2" (64 mm)	Brushed Stainless	GR25BS/GR25BS14
CR25ECPS	2-1/2" (64 mm)	Polished Stainless	GR25PS/GR25PS14
CR30ECBS	3" (76 mm)	Brushed Stainless	GR30BS/GR30BS14
CR30ECPS	3" (76 mm)	Polished Stainless	GR30PS/GR30PS14
CR35ECBS	3-1/2" (89 mm)	Brushed Stainless	GR35BS/GR35BS14
CR35ECPS	3-1/2" (89 mm)	Polished Stainless	GR35PS/GR35PS14
CR40ECBS	4" (102 mm)	Brushed Stainless	GR40BS/GR40BS14
CR40ECPS	4" (102 mm)	Polished Stainless	GR40PS/GR40PS14

Minimum order: 1 each. All Post and Rail Caps can be combined for quantity pricing.



U.S. Patent No. 8,944,414 B2

go to [crlaurence.com](http://crlaurence.com) to search for

crs

Search

or enter the Catalog Number for complete product information

341B

TOLL Phone: (800) 421-6144  
FREE Fax: (800) 262-3299  
From Anywhere in the U.S. or Canada



## CRL CRS Cap Rail Vinyl

- Rigid Black Vinyl Provides Protective Barrier Between Metal Cap Rail and Glass
- Sizes for 3/8" (10 mm) and 1/2" (12 mm) Tempered Glass
- Intended Only for Use in CRS Systems

CRS Cap Rail Vinyl provides a protective barrier between the metal Cap Rail and the glass. When used in the Bottom Rail, it also acts as the bottom setting block to ensure proper glass engagement into the Top and Bottom Cap Rails. Use Cat. No. 95CBL Silicone (see page 125B) to secure the Vinyl inside the pocket of the Cap Rail and also to the glass.

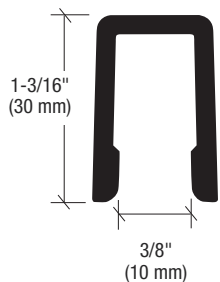

**CAT. NO. CR3PVT**  
Top Cap Rail Vinyl

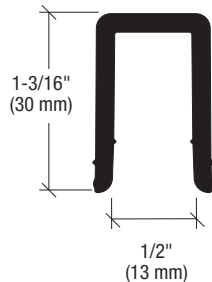

**CAT. NO. GR5PV**  
Top Cap Rail Vinyl

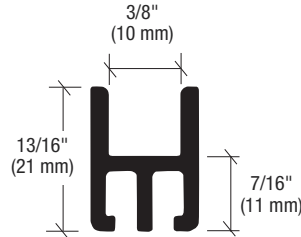

**CAT. NO. CR3PVB**  
Bottom Cap Rail Vinyl

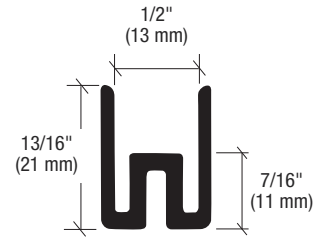

**CAT. NO. CR5PVB**  
Bottom Cap Rail Vinyl

CAT. NO.	DESCRIPTION	FITS	FOR USE WITH	LENGTH
CR3PVT*	Cap Rail Vinyl Used in CRS Top Rail Only	GR20, GR25, GR30, GR35, and GR40 Cap Rail	3/8" (10 mm) Glass	120" (3.05 m)
GR5PV*	Cap Rail Vinyl Used in CRS Top Rail Only	GR20, GR25, GR30, GR35, and GR40 Cap Rail	1/2" (12 mm) Glass	120" (3.05 m)
CR3PVB*	Cap Rail Vinyl Used in CRS Bottom Rail Only	GR15 Series Bottom Rail	3/8" (10 mm) Glass	120" (3.05 m)
CR5PVB*	Cap Rail Vinyl Used in CRS Bottom Rail Only	GR15 Series Bottom Rail	1/2" (12 mm) Glass	120" (3.05 m)

Minimum order: 1 stock length. All Cap Rail Vinyl can be combined for quantity pricing. A Packing Charge will be added to orders of fewer than five combined lengths. \* Stock lengths longer than 108" (2.74 m) must ship common carrier, unless you specify we cut them for UPS. A Cutting Charge will apply.

## CRL CRS Pocket Filler Channel

- Adds Finished Look to Cap Rails
- Available in Brushed or Polished Stainless Finish

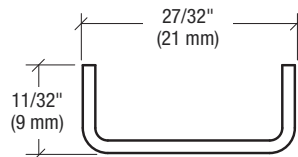

CRS Pocket Filler Channel adds an attractive, finished look to the CRS System. Each CRS Top Adapter comes with the required channel for standard 2" (51 mm) gaps between the glass and the post. We stock 2" (51 mm) replacement Filler Channels and 60" (1524 mm) stock lengths that you can cut for custom glass spacing. Use of our Cat. No. 7649 Primer and Cat. No. 32629 Metal Contact Cement (see page 303B) is required to achieve a secure and permanent bond.

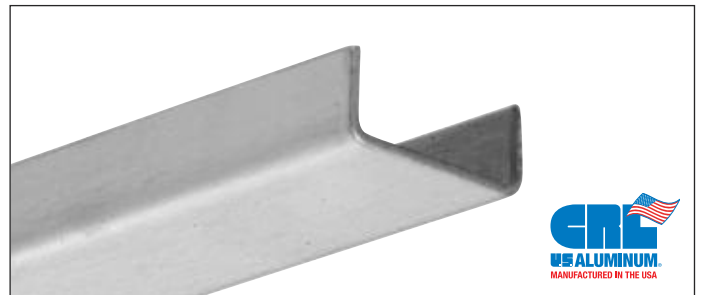

CAT. NO.	GRADE	FINISH	LENGTH
CRFBS2	304	Brushed Stainless	2" (51 mm)
CRFPS2	304	Polished Stainless	2" (51 mm)
CRFBS60	304	Brushed Stainless	60" (1524 mm)
CRFPS60	304	Polished Stainless	60" (1524 mm)

Minimum order 2" length: 2 each. Minimum order 60" length: 1 each.  
All Pocket Filler Channels can be combined for quantity pricing.

U.S. Patent No. 8,944,414 B2

go to [crlaurence.com](http://crlaurence.com) to search for

**crs**

**Search**

or enter the Catalog Number for complete product information

**342B**

**TOLL Phone:** (800) 421-6144  
**FREE Fax:** (800) 262-3299  
From Anywhere in the U.S. or Canada



## CRL CRS Top Rail Adapter for End Posts

- Provides Easy Attachment of Cap Rails to Vertical Posts
- Can Be Customized to Meet Specific Needs
- Made From 316 Grade Stainless Steel in Brushed or Polished Finish
- Ready to Install

CRL Top Rail Adapters easily slip into 1-1/2" Schedule 40 Stainless Steel Posts to provide for attachment of 2" to 4" (51 to 102 mm) diameter Cap Railing. They can be modified to meet specific needs. Use of our Cat. No. 7649 Primer and Cat. No. 32629 Metal Contact Cement (see page 303B) is required to achieve a secure and permanent bond.

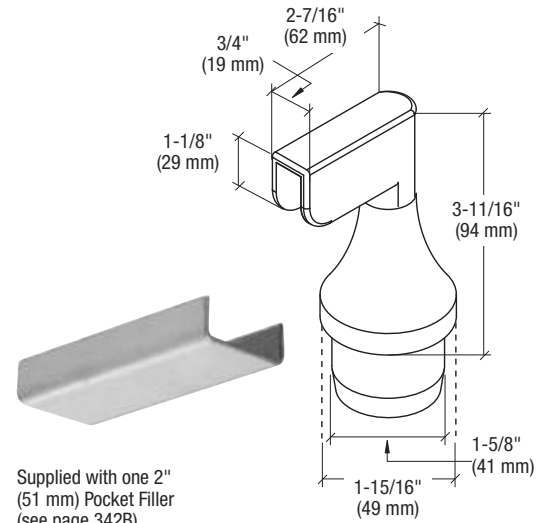

CAT. NO.	GRADE	FINISH
CR15TAEBBS	316	Brushed Stainless
CR15TAEPS	316	Polished Stainless

Minimum order: 1 each. All Top Rail Adapters can be combined for quantity pricing.

POST HEIGHT DEDUCTION	
Cap Rail Diameter	Height from Top of Cap Rail to Top of Post (A)
2" (51 mm)	4" (102 mm)
2-1/2" (64 mm)	4-1/2" (114 mm)
3" (76 mm)	5" (127 mm)
3-1/2" (89 mm)	5-9/16" (141 mm)
4" (102 mm)	6-1/16" (154 mm)

## CRL CRS Top Rail Adapter for 180 Degree Center Posts

- Provides Easy Attachment of Cap Rails to Vertical Posts
- Can Be Customized to Meet Specific Needs
- Made From 316 Grade Stainless Steel in Brushed or Polished Finish
- Ready to Install

CRL Top Rail Adapters easily slip into 1-1/2" Schedule 40 Stainless Steel Posts to provide for attachment of 2" to 4" (51 to 102 mm) diameter Cap Railing. They can be modified to meet specific needs. Use our Cat. No. 7649 Primer and Cat. No. 32629 Metal Contact Cement (see page 303B) to achieve a secure and permanent bond.

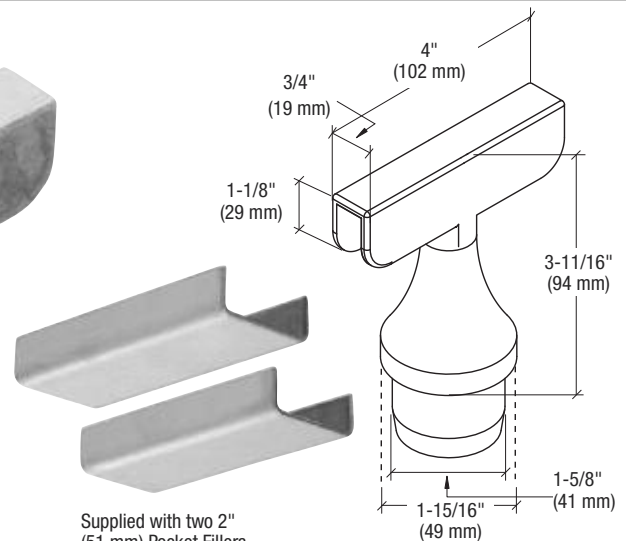

CAT. NO.	GRADE	FINISH
CR15TA180BS	316	Brushed Stainless
CR15TA180PS	316	Polished Stainless

Minimum order: 1 each. All Top Rail Adapters can be combined for quantity pricing.

POST HEIGHT DEDUCTION	
Cap Rail Diameter	Height from Top of Cap Rail to Top of Post (A)
2" (51 mm)	4" (102 mm)
2-1/2" (64 mm)	4-1/2" (114 mm)
3" (76 mm)	5" (127 mm)
3-1/2" (89 mm)	5-9/16" (141 mm)
4" (102 mm)	6-1/16" (154 mm)

U.S. Patent No. 8,944,414 B2

go to [crlaurence.com](http://crlaurence.com) to search for

crs

Search

or enter the Catalog Number for complete product information

343B

TOLL Phone: (800) 421-6144  
FREE Fax: (800) 262-3299  
From Anywhere in the U.S. or Canada

**CRL**  
ALUMINUM



## CRL CRS Top Rail Adapter for 90 Degree Corner Posts

- Provides Easy Attachment of Cap Rails to Vertical Posts
- Can Be Customized to Meet Specific Needs
- Made From 316 Grade Stainless Steel in Brushed or Polished Finish
- Ready to Install

CRS Top Rail Adapters easily slip into 1-1/2" Schedule 40 Stainless Steel Posts to provide for attachment of 2" to 4" (51 to 102 mm) diameter Cap Railing. They can be modified to meet specific needs. Use our Cat. No. 7649 Primer and Cat. No. 32629 Metal Contact Cement (see page 303B) to achieve a secure and permanent bond.



Supplied with two 2" (51 mm) Pocket Fillers (see page 342B)

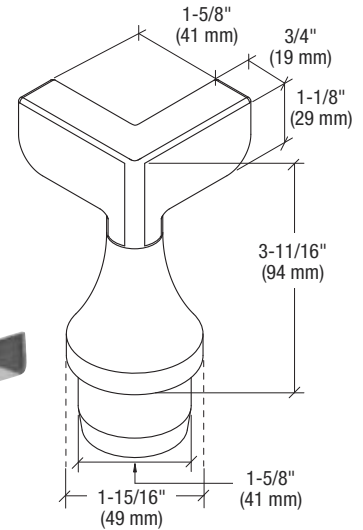

CAT. NO.	GRADE	FINISH
CR15TA90BS	316	Brushed Stainless
CR15TA90PS	316	Polished Stainless

Minimum order: 1 each. All Top Rail Adapters can be combined for quantity pricing.

POST HEIGHT DEDUCTION	
Cap Rail Diameter	Height from Top of Cap Rail to Top of Post (A)
2" (51 mm)	4" (102 mm)
2-1/2" (64 mm)	4-1/2" (114 mm)
3" (76 mm)	5" (127 mm)
3-1/2" (89 mm)	5-9/16" (141 mm)
4" (102 mm)	6-1/16" (154 mm)

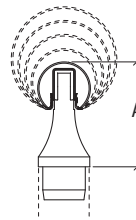

## CRL CRS Top Rail Adapter for 135 Degree Corner Posts

- Provides Easy Attachment of Cap Rails to Vertical Posts
- Can Be Customized to Meet Specific Needs
- Made From 316 Grade Stainless Steel in Brushed or Polished Finish
- Ready to Install

CRS Top Rail Adapters easily slip into 1-1/2" Schedule 40 Stainless Steel Posts to provide for attachment of 2" to 4" (51 to 102 mm) diameter Cap Railing. They can be modified to meet specific needs. Use our Cat. No. 7649 Primer and Cat. No. 32629 Metal Contact Cement (see page 303B) to achieve a secure and permanent bond.



Supplied with two 2" (51 mm) Pocket Fillers (see page 342B)

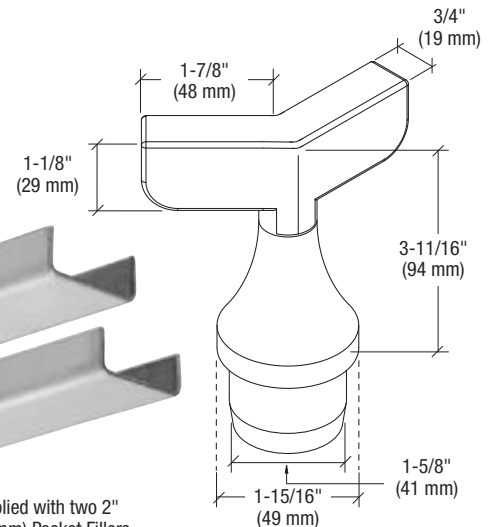

CAT. NO.	GRADE	FINISH
CR15TA135BS	316	Brushed Stainless
CR15TA135PS	316	Polished Stainless

Minimum order: 1 each. All Top Rail Adapters can be combined for quantity pricing.

POST HEIGHT DEDUCTION	
Cap Rail Diameter	Height from Top of Cap Rail to Top of Post (A)
2" (51 mm)	4" (102 mm)
2-1/2" (64 mm)	4-1/2" (114 mm)
3" (76 mm)	5" (127 mm)
3-1/2" (89 mm)	5-9/16" (141 mm)
4" (102 mm)	6-1/16" (154 mm)



U.S. Patent No. 8,944,414 B2

go to [crlaurence.com](http://crlaurence.com) to search for

crs

Search

344B

or enter the Catalog Number for complete product information

TOLL Phone: (800) 421-6144  
FREE Fax: (800) 262-3299  
From Anywhere in the U.S. or Canada

**CRL**  
ALUMINUM

## CRL CRS Top Rail Adapter With Adjustable Top

- Adjustable Angle for Use on Any Stair or Ramp
- Provides Easy Attachment of Cap Rails to Vertical Posts
- Available in Brushed or Polished 316 Grade Stainless Steel
- Ready to Install

CRS Top Rail Adapters easily slip into 1-1/2" Schedule 40 Stainless Steel Posts to provide for attachment of 2" to 4" (51 to 102 mm) diameter Cap Railing. This Adapter can be adjusted to match the slope of your stairs or ramp. Use our Cat. No. 7649 Primer and Cat. No. 32629 Metal Contact Cement (see page 303B) to achieve a secure and permanent bond.



Supplied with two 2" (51 mm) Pocket Fillers (see page 342B)

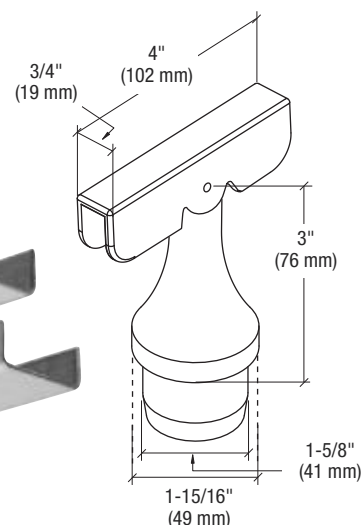

CAT. NO.	GRADE	FINISH
CR15TAABS	316	Brushed Stainless
CR15TAAPS	316	Polished Stainless

Minimum order: 1 each. All Top Rail Adapters can be combined for quantity pricing.



### POST HEIGHT DEDUCTION

**NOTE:** For assistance in calculating post heights when using Adjustable Top Rail Adapters, please contact our Railing Specialists in the CRL Technical Sales Department at Ext. 7730.

## CRL CRS Rail Adapter for Level Bottom Rails

- Provides Easy Attachment of Level Bottom Rail to Vertical Posts
- Made From 316 Grade Stainless Steel in Brushed or Polished Finish
- Ready to Install

CRS Rail Adapters for Bottom Rails easily attach to 1-1/2" Schedule 40 Stainless Steel Posts to provide for attachment of 1-1/2" Diameter Cap Railing when used as the Bottom Rail of the CRS System. Unlike the Top Rail, only the 1-1/2" size can be used as the Bottom Rail. Comes with Rail Connecting Block and 5/16-18 Socket Head Cap Screw. Use our Cat. No. 7649 Primer and Cat. No. 32629 Metal Contact Cement (see page 303B) to achieve a secure and permanent bond.



Field measure to next Rail Adapter for accurate cut length on Bottom Rail

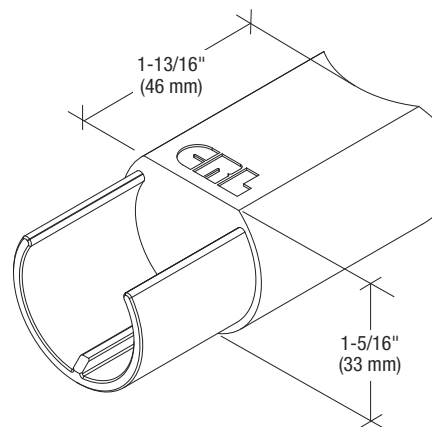

CAT. NO.	GRADE	FINISH
CR15BABS	316	Brushed Stainless
CR15BAPS	316	Polished Stainless

Minimum order: 1 each. All Bottom Rail Adapters can be combined for quantity pricing.

U.S. Patent No. 8,944,414 B2

go to [crlaurence.com](http://crlaurence.com) to search for

**crs**

**Search**

or enter the Catalog Number for complete product information

**345B**

**TOLL Phone:** (800) 421-6144  
**FREE Fax:** (800) 262-3299  
From Anywhere in the U.S. or Canada

**CRL**  
ALUMINUM

## CRL CRS Adjustable Upper Adapter for Sloped Bottom Rails

- Provides Easy Attachment of Sloped Bottom Rails to Vertical Posts
- 6 Degree Adjustable Angle for Use on Any Stair or Ramp
- Made From 316 Grade Stainless Steel in Brushed or Polished Finish
- Ready to Install

CRS Adjustable Upper Adapters for Sloped Bottom Rails easily attach to 1-1/2" Schedule 40 Stainless Steel Posts to provide for attachment of 1-1/2" Diameter Cap Railing when used as the Bottom Rail of the CRS System. Unlike the Top Rail, only the 1-1/2" size can be used as the Bottom Rail. Comes with Rail Connecting Block and 5/16-18 Socket Head Cap Screw. Use our Cat. No. 7649 Primer and Cat. No. 32629 Metal Contact Cement (see page 303B) to achieve a secure and permanent bond.

CAT. NO.	USE ON	GRADE	FINISH
CR15BAURBS	Ramps	316	Brushed Stainless
CR15BAURPS	Ramps	316	Polished Stainless
CR15BAUSBS	Stairs	316	Brushed Stainless
CR15BAUSPS	Stairs	316	Polished Stainless

Minimum order: 1 each. All Bottom Rail Adapters can be combined for quantity pricing.



Field measure to next Rail Adapter for accurate cut length on Bottom Rail

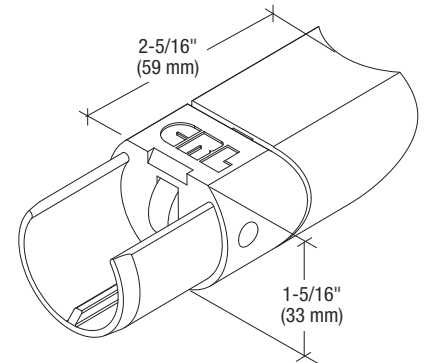

## CRL CRS Adjustable Lower Adapter for Sloped Bottom Rails

- Provides Easy Attachment of Sloped Bottom Rails to Vertical Posts
- 6 Degree Adjustable Angle for Use on Any Stair or Ramp
- Made From 316 Grade Stainless Steel in Brushed or Polished Finish
- Ready to Install

CRS Adjustable Lower Adapters for Sloped Bottom Rails easily attach to 1-1/2" Schedule 40 Stainless Steel Posts to provide for attachment of 1-1/2" Diameter Cap Railing when used as the Bottom Rail of the CRS System. Unlike the Top Rail, only the 1-1/2" size can be used as the Bottom Rail. Comes with Rail Connecting Block and 5/16-18 Socket Head Cap Screw. Use our Cat. No. 7649 Primer and Cat. No. 32629 Metal Contact Cement (see page 303B) to achieve a secure and permanent bond.

CAT. NO.	USE ON	GRADE	FINISH
CR15BALRBS	Ramps	316	Brushed Stainless
CR15BALRPS	Ramps	316	Polished Stainless
CR15BALSB	Stairs	316	Brushed Stainless
CR15BALSPS	Stairs	316	Polished Stainless

Minimum order: 1 each. All Bottom Rail Adapters can be combined for quantity pricing.

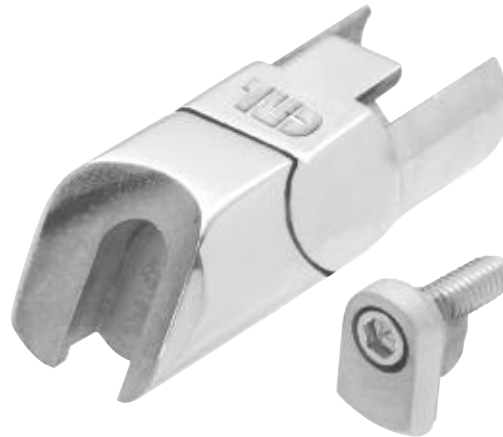

Field measure to next Rail Adapter for accurate cut length on Bottom Rail

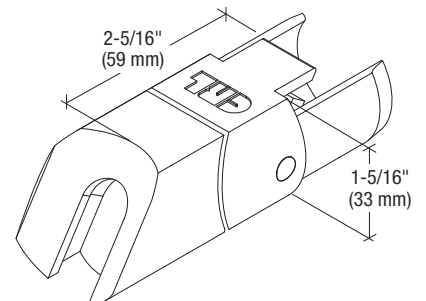

U.S. Patent No. 8,944,414 B2

go to [crlaurence.com](http://crlaurence.com) to search for

**CRS**

**Search**

or enter the Catalog Number for complete product information

**346B**

**TOLL Phone:** (800) 421-6144  
**FREE Fax:** (800) 262-3299  
From Anywhere in the U.S. or Canada

**CRL**  
ALUMINUM



## CRL CRS Standard Fascia Mount Bracket

- For Use With 1-1/2" Schedule 40, 1.9" (48 mm) O.D. Stainless Steel Pipe
- Made From 316 Grade Stainless Steel

CRL CRS Standard Fascia Mount Brackets are designed for use with center or end posts. Four fasteners, not included, are required for mounting. A structural engineer should be consulted for proper fastener selection.

**NOTE:** Not for use with thin wall tubing.

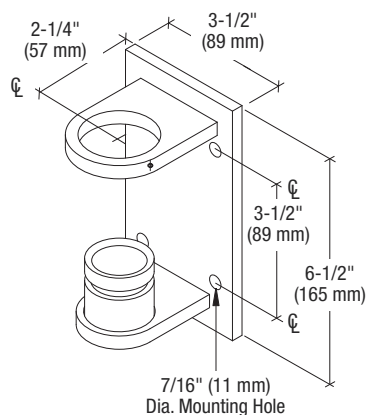

CAT. NO.	GRADE	FINISH
CR15FBBS	316	Brushed Stainless
CR15FBPS	316	Polished Stainless

Minimum order: 1 each. All Fascia Mount Brackets can be combined for quantity pricing.

## CRL CRS Inside Corner Fascia Mount Bracket

- Custom Corners Available Upon Request

- For Use With 1-1/2" Schedule 40, 1.9" (48 mm) O.D. Stainless Steel Pipe
- Made From 316 Grade Stainless Steel in Brushed or Polished Finish

CRL CRS Inside Corner Fascia Mount Brackets are designed for use at inside corners of your railing, eliminating the need to double-up on the posts at the corner. Four fasteners, not included, are required for mounting. A structural engineer should be consulted for proper fastener selection.

**NOTE:** Not for use with thin wall tubing.

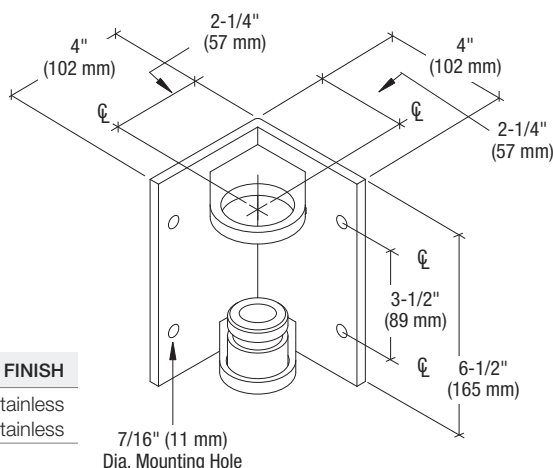

CAT. NO.	GRADE	FINISH
CR151FBBS	316	Brushed Stainless
CR151FBPS	316	Polished Stainless

Minimum order: 1 each. All Fascia Mount Brackets can be combined for quantity pricing.

## CRL CRS Outside Corner Fascia Mount Bracket

- Custom Corners Available Upon Request

- For Use With 1-1/2" Schedule 40, 1.9" (48 mm) O.D. Stainless Steel Pipe
- Made From 316 Grade Stainless Steel in Brushed or Polished Finish

CRL CRS Outside Corner Fascia Mount Brackets are designed for use at outside corners of your railing, eliminating the need to double-up on the posts at the corner. Four fasteners, not included, are required for mounting. A structural engineer should be consulted for proper fastener selection.

**NOTE:** Not for use with thin wall tubing.

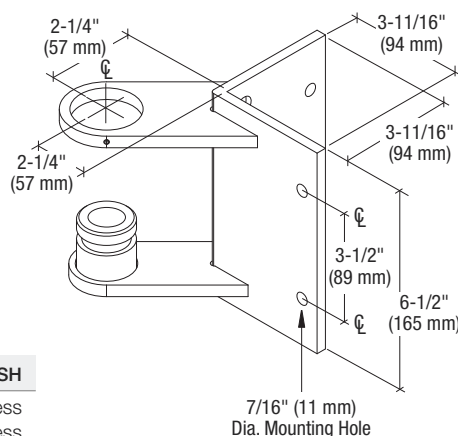

CAT. NO.	GRADE	FINISH
CR150FBBS	316	Brushed Stainless
CR150FBPS	316	Polished Stainless

Minimum order: 1 each. All Fascia Mount Brackets can be combined for quantity pricing.

U.S. Patent No. 8,944,414 B2

go to [crlaurence.com](http://crlaurence.com) to search for

crs

Search

or enter the Catalog Number for complete product information

347B

TOLL Phone: (800) 421-6144  
FREE Fax: (800) 262-3299  
From Anywhere in the U.S. or Canada

**CRL**  
ALUMINUM



System: P2 Series Fascia Mount Post Railing With Glass Infill



System: P7 Series Post Railing With Cable Infill



System: Custom P5 Series Post Railing With Glass Infill



System: P8 Series Post Railing With Glass Infill

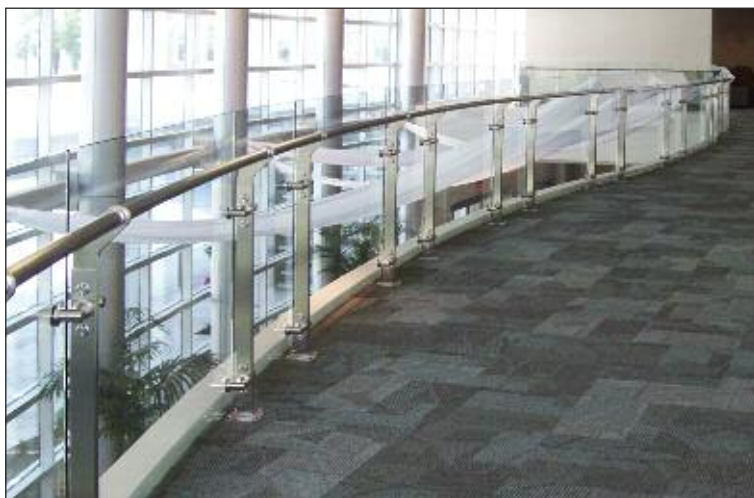

System: P2 Series Post Railing With Glass Infill

## Online Photo Gallery

When you visit [crlaurence.com/gallery](http://crlaurence.com/gallery) you can view our photo galleries of finished projects. It's a great way to show your customers what can be accomplished when they specify CRL Architectural Hardware Products.

go to [crlaurence.com](http://crlaurence.com) to search for

**gallery**

**Search**

or enter the Catalog Number for complete product information

**348B**

**TOLL** Phone: (800) 421-6144  
**FREE** Fax: (800) 262-3299  
From Anywhere in the U.S. or Canada

**CRL**  
ALUMINUM





# 3

PAGES  
349B - 396B

## Hand Rails

Adjustable Wall  
Protector Rails

Blumcraft® Hand Rail  
Brackets

Blumcraft® Hand Railings

Blumcraft® Wood  
Hand Railings

Fabricated Corners

Hand Rail Brackets MODEL **NEW!**

Hand Rail Bracket  
Spanner Wrench **NEW!**

Hand Rail Tubing

Installation Fasteners  
and Supplies

LED Hand Rail Lighting

Pipe Rail Tubing

Premium Cap Rail for  
LED Applications

Service Rails

Thin Wall Hand  
Rail Tubing

Wood Hand Rails



These products and more can be found in this catalog section. On the top and bottom of each page are direct search instructions for viewing them on our web site. You can also enter the catalog number into the Search Box for a direct link to the product and **More Choices** in that category. To view **More Choices**, simply click on the red and white icon to be taken to a larger selection.

**MORE CHOICES**  
[crlaurence.com](http://crlaurence.com)





## CRL Hand Railing Systems

PAGES 349B-356B

- Metal Hand Rail Tubing and Components
- End Caps, Corners and Connector Sleeves
- Wood Hand Rails and Domed End Caps
- Custom Fabrication and Finishing

Fill the need of most any project you encounter with CRL's line of Hand Rail Tubing and complement of component items. The Thin Wall Tubing comes in a choice of stainless steel or brass metal, while our Heavy Wall Pipe Rail Tubing comes in a choice of stainless steel, brass, or aluminum construction. A collection of Corners, Tees, Crosses, Flanges, and Brackets will assist in completing your project in a professional and timely manner. Custom fabrication and finishing is available for those "special" jobs.



## CRL Blumcraft® Hand Railing Systems

PAGES 357B-372B

- Blumcraft® Extruded Aluminum Hand Railings
- Blumcraft® Wood Hand Railings
- Hand Rail Brackets, Fasteners and Adapter Plates

Blumcraft® Hand Railings come in a choice of extruded aluminum (satin anodized, dark bronze anodized, and mill), or in wood (choice of eight hardwood finishes). Our variety of End Caps, Splice Pins, and Snap-In Pocket Fillers are available for precise and sturdy installations. An assortment of Hand Rail Brackets in many styles is offered for glass mounting, wall mounting, or post mounting. Our handy Hand Rail Bracket Spanner Wrench, Anchors, Bolts, Screws, and Rods round out a selection of accessories.



## CRL LED Hand Rail Lighting

PAGES 373B-378B

- Ideal for Edge Lighting of Glass Panels
- Premium Cap Rail and Post Mounted Hand Rail for LED Applications
- A Full Complement of Accessory Items

LED (Light-Emitting Diode) Lighting saves energy, is very durable, withstands cold environments, contains no mercury, and in short has become the latest evolution in lighting. The illumination on the glass brought out by the LED Lighting also accents the attractive glass railing. CRL offers the perfect size Premium Cap Rail that is designed especially for use with our LED System. A line of accessory parts is stocked to make installation quick and safe.



## CRL HRS Thin Wall Hand Railing Systems

PAGES 379B-396B

- 1-1/2" and 2" (38 and 51 mm) Hand Rail Tubing
- Corners, Tees, Elbows, and End Caps
- Saddles, Collars, and Flanges
- Adjustable Wall Protectors

CRL 1-1/2" and 2" (38 and 51 mm) Outside Diameter Thin Wall Tubing is formed using precision tooling to maintain a uniform diameter, thus allowing smooth hairline transitions at splices and end caps. Angled Corners, Tees, End Caps, Elbow Scrolls, and Crosses are just some of the stock accessory items commonly used with the Thin Wall Tubing to complete your project. Our Adjustable Wall Protectors are offered for areas of high pedestrian traffic, or carts and gurneys that can cause wear and tear to walls.



## CRL HRS Hand Rail Tubing and Components

- Designed for Commercial and Residential Applications
- Utilizes 1-1/2" (38 mm) and 2" (51 mm) Tubing as Well as 1-1/2" Schedule 40 Aluminum Pipe [1.9" (48 mm) Outside Diameter]
- Can Be Designed to Meet the Strictest of Building Codes and are A.D.A. Compliant
- Complete Selection of Flush and Ball Type Fittings
- Easy to Install and Attractively Priced
- Select From a Variety of Architectural Finishes

CRL has developed a line of Hand Rail Tubing and Components to complete our HRS Hand Railing System. Our collection of Corners, Tees, Elbows, Crosses, Flanges, and Brackets will fill the need of most projects. We will also custom fabricate to fit your unique job conditions. CRL Thin Wall Hand Rail Tubing is precision made stainless steel or brass with .049" (1.2 mm) wall thickness. Our Heavy Wall Hand Rail Tubing is made of stainless steel or aluminum with a hefty .125" to .145" (3.2 to 3.7 mm) wall for added strength. For complete information on HRS Hand Rails, go to [crlaurence.com/hrs](http://crlaurence.com/hrs).



## CRL Custom Fabrication and Finishing

- Cutting, Mitering, Drilling, Bending, Welding, Finishing, and Other Services to Create Just the Right Product for the Job

CRL offers state-of-the-art custom fabrication that can handle the most complex projects you may encounter. By offering cutting, mitering, drilling, bending, welding, finishing, and other services, CRL can save the installer time and labor.

CRL offers many finish options, including anodizing, painting, and powder coating. We operate our own polishing department that can provide straight and circumferential sanding, as well as polishing.

For additional information, contact CRL Technical Sales at (800) 421-6144 in U.S., (877) 421-6144 from Canada, or (323) 588-1281 International, and ask for Ext. 7730. You can also e-mail us at [railings@crlaurence.com](mailto:railings@crlaurence.com).

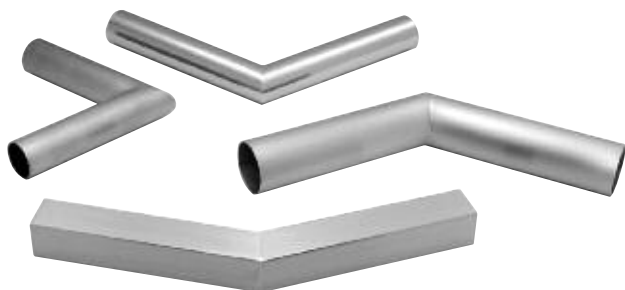

## CRL 1-1/2" O.D. Thin Wall Hand Rail Tubing and End Caps

- 1-1/2" (38 mm) Outside Diameter
- Three Architectural Finishes
- Ready to Install
- Requires End Caps and Connector Sleeves (Sold Separately)
- For a Full Selection of Related Parts (See Pages 351B, 380B-393B)

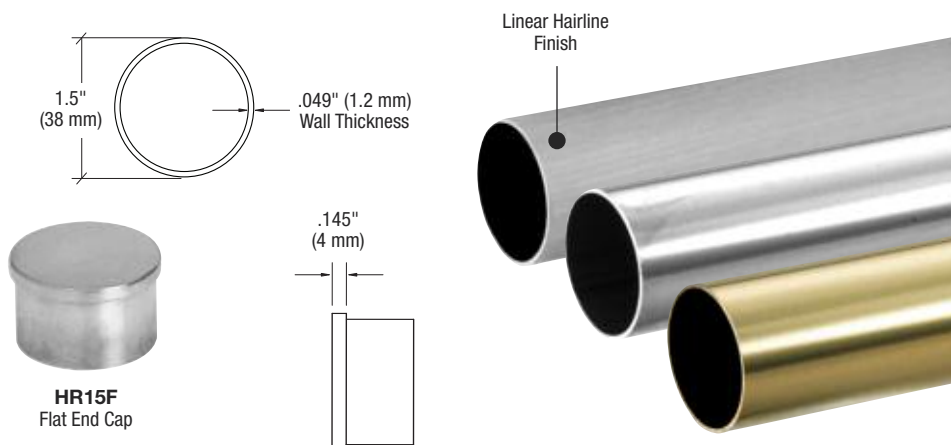

### 1-1/2" (38 MM) DIAMETER O.D. THIN WALL HAND RAIL TUBING

CAT. NO.	GRADE	FINISH	LENGTH	USE SLEEVE NO.
HR15BS	304	Brushed Stainless	236" (6 m)#	GR15CSS
HR15PS	304	Polished Stainless	236" (6 m)#	GR15CSS
HR15BS98	304	Brushed Stainless	98" (2.49 m)	GR15CSS
HR15PS98	304	Polished Stainless	98" (2.49 m)	GR15CSS
HR15PB	C260	Polished Brass	216" (5.48 m)#	GR15CSB

Minimum order: 1 each. All Hand Rail Tubing can be combined for quantity pricing. #Must ship via common carrier.

### FLAT END CAPS FOR HR15 SERIES HAND RAIL TUBING 1-1/2" (38 MM) O.D.

CAT. NO.	GRADE	FINISH
HR15FBS	304	Brushed Stainless
HR15FPS	304	Polished Stainless
HR15FPB	C260	Polished Brass

Minimum order: 1 each. All Railing End Caps can be combined for quantity pricing.

All CRL Hand Railing Tubing is formed using precision tooling to maintain uniform diameters, allowing for smooth hairline transitions at splices and end caps. Use our Cat. No. 7649 Primer and Cat. No. 32629 Metal Contact Cement (see page 394B) to achieve a secure and permanent bond at all connections. For Connector Sleeves see page 355B.

Standard stainless is 304 grade. Stainless 316 grade is available on special order. Standard brass alloy is C260. Contact CRL Technical Sales for more information or a quote. **NOTE:** Thin Wall Tubing is not designed for guard rail posts or top rails.

## CRL 2" O.D. Thin Wall Hand Rail Tubing and End Caps

- 2" (51 mm) Outside Diameter
- Three Architectural Finishes
- Ready to Install
- Requires End Caps and Connector Sleeves (Sold Separately)
- For a Full Selection of Related Parts (See Pages 351B, 380B-393B)

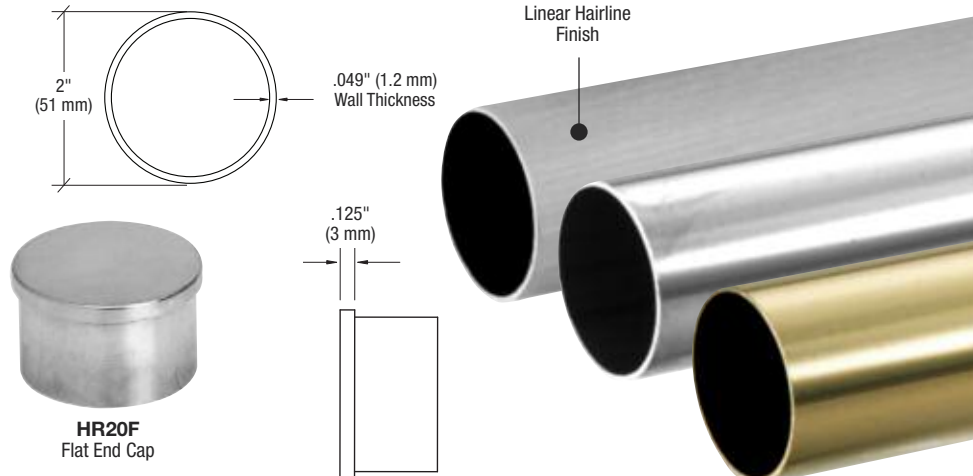

### 2" (51 MM) DIAMETER O.D. THIN WALL HAND RAIL TUBING

CAT. NO.	GRADE	FINISH	LENGTH	USE SLEEVE NO.
HR20BS	304	Brushed Stainless	236" (6 m)#	GR20CSS
HR20PS	304	Polished Stainless	236" (6 m)#	GR20CSS
HR20BS98	304	Brushed Stainless	98" (2.49 m)	GR20CSS
HR20PS98	304	Polished Stainless	98" (2.49 m)	GR20CSS
HR20PB	C260	Polished Brass	216" (5.48 m)#	GR20CSB

Minimum order: 1 each. All Hand Rail Tubing can be combined for quantity pricing. #Must ship via common carrier.

### FLAT END CAPS FOR HR20 SERIES HAND RAIL TUBING 2" (51 MM) O.D.

CAT. NO.	GRADE	FINISH
HR20FBS	304	Brushed Stainless
HR20FPS	304	Polished Stainless
HR20FPB	C260	Polished Brass

Minimum order: 1 each. All Railing End Caps can be combined for quantity pricing.

All CRL Hand Railing Tubing is formed using precision tooling to maintain uniform diameters, allowing for smooth hairline transitions at splices and end caps. Use our Cat. No. 7649 Primer and Cat. No. 32629 Metal Contact Cement (see page 394B) to achieve a secure and permanent bond at all connections. For Connector Sleeves see page 355B.

Standard stainless is 304 grade. Stainless 316 grade is available on special order. Standard brass alloy is C260. Contact CRL Technical Sales for more information or a quote. **NOTE:** Thin Wall Tubing is not designed for guard rail posts or top rails.



## CRL 1-1/2" Square O.D. Thin Wall Hand Rail Tubing

- 1-1/2" (38 mm) Square
- Two Architectural Finishes
- Ready to Install
- Available in Stock Lengths or Custom Fabricated to Your Specifications

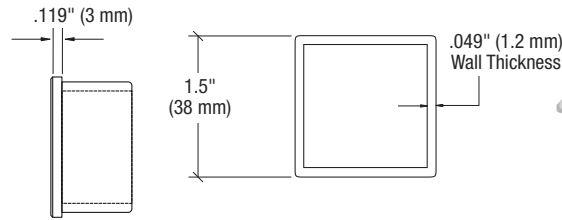

Linear Hairline Finish



**SA10**  
Flat End Cap



### 1-1/2" (38 MM) SQUARE O.D. HAND RAIL TUBING

CAT. NO.	GRADE	FINISH	LENGTH	USE SLEEVE NO.
HRS15BS	304	Brushed Stainless	236" (6 m)#	GRS15CSS
HRS15PS	304	Polished Stainless	236" (6 m)#	GRS15CSS
HRS15BS98	304	Brushed Stainless	98" (2.49 m)	GRS15CSS
HRS15PS98	304	Polished Stainless	98" (2.49 m)	GRS15CSS

Minimum order: 1 each. All Hand Rail Tubing can be combined for quantity pricing. #Must ship via common carrier.

### FLAT END CAPS FOR HRS15 SERIES HAND RAIL TUBING 1-1/2" (38 MM) SQUARE

CAT. NO.	GRADE	FINISH
SA10BS	304	Brushed Stainless
SA10PS	304	Polished Stainless

Minimum order: 1 each. All Railing End Caps can be combined for quantity pricing.

All CRL Hand Railing Tubing is formed using precision tooling to maintain uniform diameters, allowing for smooth hairline transitions at splices and end caps. Use our Cat. No. 7649 Primer and Cat. No. 32629 Metal Contact Cement (see page 394B) to achieve a secure and permanent bond at all connections. For Connector Sleeves see page 355B.

Standard stainless is 304 grade. Stainless 316 grade is available on special order. Contact CRL Technical Sales for more information or a quote. **NOTE:** This Tubing is not designed for guard rail posts or top rails.

## CRL Thin Wall Hand Rail Tubing Fabricated Corners

- Ready to Install
- 304 Grade Stainless Welded and Finished
- Requires Two Connector Sleeves (Not Included)
- Two Round Sizes, Plus One Square Size
- Custom Angle Corners Available on Request

Interior Slip-Fit Pipe Rail Tubing Corners allow for hairline joint assemblies with straight lengths of CRL Hand Rail. Use of Cat. No. 7649 Primer and Cat. No. 32629 Metal Contact Cement is required to achieve a secure and permanent bond (see page 394B). Two Connector Sleeves are required for use with each Corner (see page 355B).

### 1-1/2" (38 MM) O.D. THIN WALL FABRICATED CORNERS

CAT. NO.	CORNER ANGLE	GRADE	FINISH	USE SLEEVE NO.
HR15HBS	90 Degree	304	Brushed Stainless	GR15CSS
HR15HPS	90 Degree	304	Polished Stainless	GR15CSS
HR15HPB	90 Degree	C260	Polished Brass	GR15CSB
HR15HBSC	Custom	304	Brushed Stainless	GR15CSS
HR15HPSC	Custom	304	Polished Stainless	GR15CSS
HR15HPBC	Custom	C260	Polished Brass	GR15CSB

Minimum order: 1 each. All Hand Rail Corners can be combined for quantity pricing.

### 2" (51 MM) O.D. THIN WALL FABRICATED CORNERS

CAT. NO.	CORNER ANGLE	GRADE	FINISH	USE SLEEVE NO.
HR20HBS	90 Degree	304	Brushed Stainless	GR20CSS
HR20HPS	90 Degree	304	Polished Stainless	GR20CSS
HR20HPB	90 Degree	C260	Polished Brass	GR20CSB
HR20HBSC	Custom	304	Brushed Stainless	GR20CSS
HR20HPSC	Custom	304	Polished Stainless	GR20CSS
HR20HPBC	Custom	C260	Polished Stainless	GR20CSB

Minimum order: 1 each. All Hand Rail Corners can be combined for quantity pricing.

### 1-1/2" (38 MM) SQUARE FABRICATED CORNERS

CAT. NO.	CORNER ANGLE	GRADE	FINISH	USE SLEEVE NO.
HRS15HBS	90 Degree	304	Brushed Stainless	GRS15CSS
HRS15HPS	90 Degree	304	Polished Stainless	GRS15CSS
HRS15H3BS	135 Degree	304	Brushed Brass	GRS15CSS
HRS15H3PS	135 Degree	304	Polished Stainless	GRS15CSS
HRS15HBSC	Custom	304	Brushed Stainless	GRS15CSS
HRS15HPSC	Custom	304	Polished Stainless	GRS15CSS

Minimum order: 1 each. All Hand Rail Corners can be combined for quantity pricing.



Round Corners



90 Degree

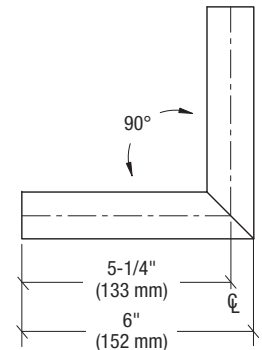

Square Corners



90 Degree



135 Degree

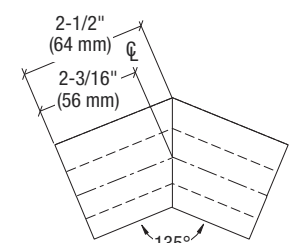
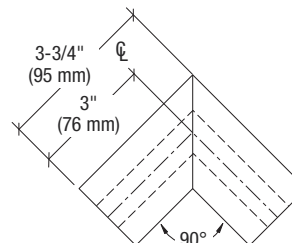

# CRL HRS HAND RAILING SYSTEMS

**MORE CHOICES**  
crlaurence.com/hrs

## CRL 1-1/4" Schedule 40 Heavy Wall Pipe Rail Tubing and End Caps

- 1.66" (42 mm) Outside Diameter
- Designed for Guard Rail, Hand Rail, Stairway, and Handicap Ramp Areas
- Polished or Brushed Stainless Steel Available in Stock Lengths or Custom Fabricated to Your Specifications

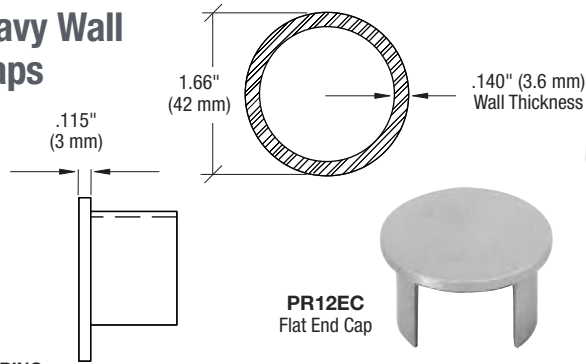

### 1-1/4" SCHEDULE 40 HEAVY WALL PIPE RAIL TUBING

CAT. NO.	GRADE	FINISH	LENGTH	USE SLEEVE NO.
PR12BS10	304	Brushed Stainless	120" (3.05 m)	PR16CSS
PR12BS20	304	Brushed Stainless	240" (6.10 m)	PR16CSS
PR12PS10	304	Polished Stainless	120" (3.05 m)	PR16CSS
PR12PS20	304	Polished Stainless	240" (6.10 m)	PR16CSS

Minimum order: 1 each. All Hand Rail Tubing can be combined for quantity pricing. Must ship via common carrier.

### FLAT END CAPS FOR PR12 SERIES 1.66" (42 MM) O.D. SCHEDULE 40 PIPE RAIL TUBING

CAT. NO.	GRADE	FINISH
PR12ECBS	304	Brushed Stainless
PR12ECPs	304	Polished Stainless

Minimum order: 1 each. All Railing End Caps can be combined for quantity pricing.

CRL's 1-1/4" Schedule 40 Pipe Rail Tubing is designed for guard rail, hand rail, stairway, and handicap ramp areas. Formed using precision tooling to maintain uniform diameters and allowing for smooth hairline transitions at splice and end cap locations. Use our Cat. No. 7649 Primer and Cat. No. 32629 Metal Contact Cement (see page 394B) to achieve a secure and permanent bond at all connections. For Connector Sleeves see page 355B.

## CRL 1-1/2" Schedule 40 Heavy Wall Pipe Rail Tubing and End Caps

- 1.9" (48 mm) Outside Diameter
- Designed for Guard Rail, Hand Rail, Stairway, and Handicap Ramp Areas
- Four Architectural Finishes, Plus Mill Aluminum
- Available in Stock Lengths or Custom Fabricated to Your Specifications

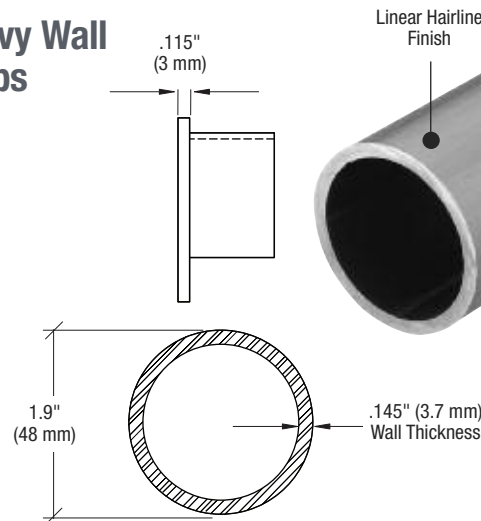

### 1-1/2" SCHEDULE 40 HEAVY WALL PIPE RAIL TUBING

CAT. NO.	GRADE	FINISH	LENGTH	USE SLEEVE NO.
PR15BS10	316	Brushed Stainless	120" (3.05 m)	PR19CSS
PR15BS20	316	Brushed Stainless	240" (6.10 m)	PR19CSS
PR15PS10	316	Polished Stainless	120" (3.05 m)	PR19CSS
PR15PS20	316	Polished Stainless	240" (6.10 m)	PR19CSS
HR19M	6063	Mill Aluminum	240" (6.10 m)	GR19CSM
HR19SA	6063	Satin Anodized	240" (6.10 m)	GR19CSM
HR19DU	6063	Dark Bronze Anodized	240" (6.10 m)	GR19CSM

Minimum order: 1 each. All Hand Rail Tubing can be combined for quantity pricing. Must ship via common carrier.

### FLAT END CAPS FOR PR15 AND HR19 SERIES 1.9" (48 MM) O.D. SCHEDULE 40 PIPE RAIL TUBING

CAT. NO.	GRADE	FINISH
PR15ECBS	316	Brushed Stainless
PR15ECPs	316	Polished Stainless
GR19ECM	6063	Mill Aluminum
GR19ECSA	6063	Satin Anodized
GR19ECDU	6063	Dark Bronze Anodized

Minimum order: 1 each. All Railing End Caps can be combined for quantity pricing.

CRL's 1-1/2" Schedule 40 Pipe Rail Tubing is designed for guard rail, hand rail, stairway, and handicap ramp areas. Formed using precision tooling to maintain uniform diameters and allowing for smooth hairline transitions at splice and end cap locations. Use our Cat. No. 7649 Primer and Cat. No. 32629 Metal Contact Cement (see page 394B) to achieve a secure and permanent bond at all connections. For Connector Sleeves see page 355B.



go to [crlaurence.com](http://crlaurence.com) to search for

hrs

Search

352B

or enter the Catalog Number for complete product information

TOLL Phone: (800) 421-6144  
FREE Fax: (800) 262-3299  
From Anywhere in the U.S. or Canada

**CRL**  
US ALUMINUM

## CRL 1-1/2" O.D. Heavy Wall Pipe Rail Tubing and End Caps

- 1-1/2" (38 mm) Outside Diameter
- Designed for Guard Rail, Hand Rail, Stairway, and Handicap Ramp Areas
- Stainless Steel or Aluminum Available in Stock Lengths or Custom Fabricated to Your Specifications

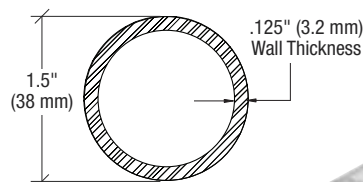
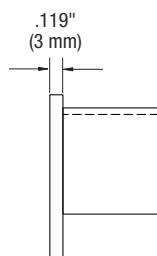

**HRH15EC**

### 1-1/2" (38 MM) O.D. HEAVY WALL PIPE RAIL TUBING

CAT. NO.	GRADE	FINISH	LENGTH	USE SLEEVE NO.
HRH15BS	304	Brushed Stainless	240" (6.10 m)	HRH15CSS
HRH15PS	304	Polished Stainless	240" (6.10 m)	HRH15CSS
HRH15M	6063	Mill Aluminum	240" (6.10 m)	RCB36
HRH15SA	6063	Satin Anodized	240" (6.10 m)	RCB36
HRH15DU	6063	Dark Bronze Anodized	240" (6.10 m)	RCB36

Minimum order: 1 each. All Hand Rail Tubing can be combined for quantity pricing. Must ship via common carrier.

### FLAT END CAPS FOR HRH15 SERIES 1-1/2" (38 MM) O.D. PIPE RAIL TUBING

CAT. NO.	GRADE	FINISH
HRH15ECBS	304	Brushed Stainless
HRH15ECPS	304	Polished Stainless
HRH15ECM	6063	Mill Aluminum
HRH15ECSA	6063	Satin Anodized
HRH15ECDU	6063	Dark Bronze Anodized

Minimum order: 1 each. All Railing End Caps can be combined for quantity pricing.

CRL's 1-1/2" O.D. Pipe Rail Tubing is designed for guard rail, hand rail, stairway, and handicap ramp areas. Formed using precision tooling to maintain uniform diameters and allowing for smooth hairline transitions at splice and ends cap locations. Use our Cat. No. 7649 Primer and Cat. No. 32629 Metal Contact Cement (see page 394B) to achieve a secure and permanent bond at all connections. For Connector Sleeves see page 355B.





## CRL Heavy Wall Pipe Rail Tubing Fabricated Corners

- Ready to Install
- 304 Grade Stainless Welded and Finished
- Requires Two Connector Sleeves (Not Included)
- Three Sizes in Two Architectural Finishes
- Custom Angle Corners Available on Request

Interior Slip-Fit Pipe Rail Tubing Corners allow for hairline joint assemblies with straight lengths of CRL Hand Rail. Use of Cat. No. 7649 Primer and Cat. No. 32629 Metal Contact Cement (see page 394B) is required to achieve a secure and permanent bond. Two Connector Sleeves are required for use with each Corner (see page 355B).

**NOTE:** Brushed Stainless has a hairline linear finish.

### 1-1/4" SCHEDULE 40 FABRICATED CORNERS

CAT. NO.	CORNER ANGLE	GRADE	FINISH	USE SLEEVE NO.
PR12HBS	90 Degree	304	Brushed Stainless	PR16CSS
PR12HPS	90 Degree	304	Polished Stainless	PR16CSS
PR12H3BS	135 Degree	304	Brushed Stainless	PR16CSS
PR12H3PS	135 Degree	304	Polished Stainless	PR16CSS
PR12540BS	Custom	304	Brushed Stainless	PR16CSS
PR12540PS	Custom	304	Polished Stainless	PR16CSS

Minimum order: 1 each. All Hand Rail Fittings can be combined for quantity pricing.

### 1-1/2" SCHEDULE 40 FABRICATED CORNERS

CAT. NO.	CORNER ANGLE	GRADE	FINISH	USE SLEEVE NO.
PR15HBS	90 Degree	304	Brushed Stainless	PR19CSS
PR15HPS	90 Degree	304	Polished Stainless	PR19CSS
PR15H3BS	135 Degree	304	Brushed Stainless	PR19CSS
PR15H3PS	135 Degree	304	Polished Stainless	PR19CSS
PR1540BS	Custom	304	Brushed Stainless	PR19CSS
PR1540PS	Custom	304	Polished Stainless	PR19CSS

Minimum order: 1 each. All Hand Rail Fittings can be combined for quantity pricing.

### 1-1/2" O.D. FABRICATED CORNERS

CAT. NO.	CORNER ANGLE	GRADE	FINISH	USE SLEEVE NO.
HRH15HBS	90 Degree	304	Brushed Stainless	HRH15CSS
HRH15HPS	90 Degree	304	Polished Stainless	HRH15CSS
HRH15H3BS	135 Degree	304	Brushed Stainless	HRH15CSS
HRH15H3PS	135 Degree	304	Polished Stainless	HRH15CSS
HRH15BSC	Custom	304	Brushed Stainless	HRH15CSS
HRH15PSC	Custom	304	Polished Stainless	HRH15CSS

Minimum order: 1 each. All Hand Rail Fittings can be combined for quantity pricing.

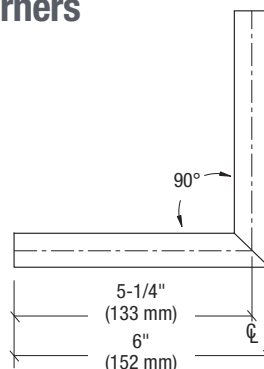

90 Degree Corners

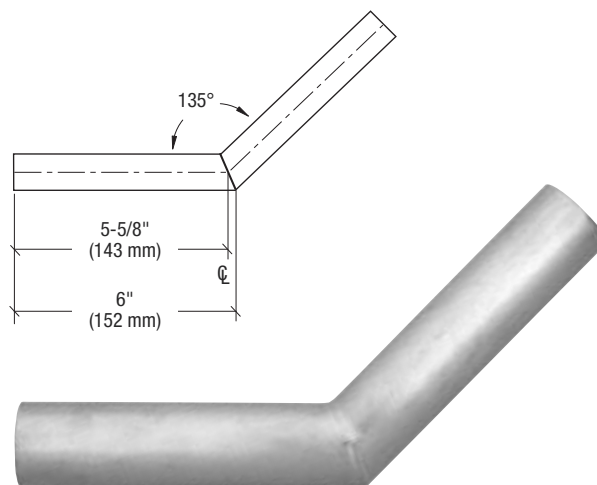

135 Degree Corners

## How to Properly Install Mechanical Seam Joints in Hand Rails

Mechanical (non-welded) seam joints for Hand Rails and Top Cap Rail systems require the Installer's attention to the following details in order to assure proper installation.

**Detail #1:** When cutting in the field, it is important that all cuts are SQUARE and carefully DEBURRED before connecting. Be sure to deburr both the inside and outside edges, taking care not to scratch the exposed surfaces. **IMPORTANT:** Dry fit all parts and inspect seams before applying adhesive.

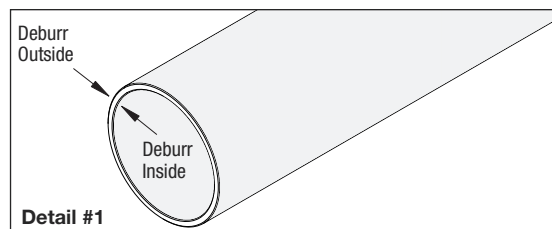

Apply Primer Cat. No. 7649 Primer to all of the bond surfaces. Immediately apply Cat. No. 32629 Contact Adhesive (see page 394B) to one of the surfaces. Position parts quickly and exactly as the adhesive begins to work immediately. Excess adhesive on outside joined surfaces can be wiped away with an organic solvent, such as our Cat. No. CRL2032 General Purpose Solvent and Adhesive Cleaner (go to [crlaurence.com/cleaners](http://crlaurence.com/cleaners)).

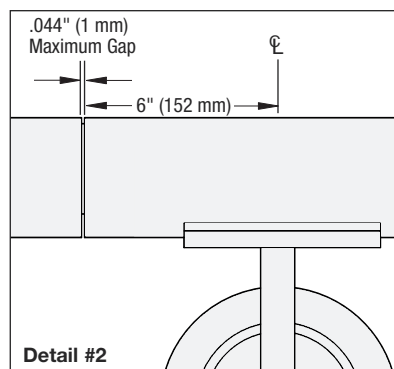

**Detail #2:** Maximum mechanical seam joint separation should not exceed .044" (1 mm). Over time gaps may increase due to heavy usage, surface deflections, and structure vibrations. Periodic repair including disassembly and reattachment with new adhesive may be required in order to maintain the original installation gap tolerances.

Routine inspection and maintenance will ensure many years of useful life.

## CRL Hand Rail and Pipe Rail Connector Sleeves

- Provide Proper Alignment Between Railing Splices
- Formed, Shaped to Fit, and Ready to Install

CRL Connector Sleeves are used to connect and provide proper alignment between Hand Rail and Pipe Rail splices. The 5" (127 mm) long Connector Sleeves must be compressed to fit inside the Rail. Use of our Cat. No. 7649 Primer and Cat. No. 32629 Metal Contact Cement (see page 394B) is required to achieve a secure and permanent bond at all connections.

### CONNECTOR SLEEVE FOR 1-1/4" PIPE RAIL TUBING (.140" WALL THICKNESS)

CAT. NO.	MATERIAL	FOR USE WITH
PR16CSS	Stainless Steel	PR12 Series 1-1/4" Stainless Steel Pipe Rail Tubing

### CONNECTOR SLEEVES FOR 1-1/2" O.D. PIPE RAIL TUBING (.125" WALL THICKNESS)

CAT. NO.	MATERIAL	FOR USE WITH
HRH15CSS	Stainless Steel	HRH15 Series 1-1/2" O.D. Stainless Steel Pipe Rail Tubing
RCB36	Mill Aluminum	HRH15 Series 1-1/2" O.D. Aluminum Pipe Rail Tubing

### CONNECTOR SLEEVES FOR 1-1/2" DIAMETER THIN WALL TUBING (.049" WALL THICKNESS)

CAT. NO.	MATERIAL	FOR USE WITH
GR15CSS	Stainless Steel	HR15 Series 1-1/2" Stainless Steel Hand Rail Tubing
GR15CSB	Brass	HR15 Series 1-1/2" Brass Hand Rail Tubing

### CONNECTOR SLEEVE FOR 1-1/2" SQUARE THIN WALL TUBING (.049" WALL THICKNESS)

CAT. NO.	MATERIAL	FOR USE WITH
GRS15CSS	Stainless Steel	HRS15 Series 1-1/2" Stainless Steel Square Hand Rail Tubing

### CONNECTOR SLEEVES FOR 1.9" DIAMETER TUBING (.145" WALL THICKNESS)

CAT. NO.	MATERIAL	FOR USE WITH
PR19CSS	Stainless Steel	PR15 Series 1-1/2" Schedule 40 Stainless Steel Pipe Rail Tubing
GR19CSM	Mill Aluminum	HR19 Series 1.9" Aluminum Pipe Rail Tubing

### CONNECTOR SLEEVES FOR 2" DIAMETER THIN WALL TUBING (.049" WALL THICKNESS)

CAT. NO.	MATERIAL	FOR USE WITH
GR20CSS	Stainless Steel	HR20 Series 2" Stainless Steel Hand Rail Tubing
GR20CSB	Brass	HR20 Series 2" Brass Hand Rail Tubing

Minimum order: 1 each.



**Important Installation Note:** Always Use Connector Sleeves Made of the Same Metal as the Cap Rail, Cap Rail Corner, or Hand Rail Metal.



## CRL Hand Rail and Pipe Rail Internal Splice Corners

- Designed for Aluminum Tubing Only
- Ready to Install
- Custom Angles Available Upon Request

CRL Internal Splices are used with aluminum tubing to make corners with the proper alignment. Use of our Cat. No. 7649 Primer and Cat. No. 32629 Metal Contact Cement (see page 394B) is required to achieve a secure and permanent bond at all connections.

### INTERNAL SPLICE CORNERS FOR 1-1/2" O.D. PIPE RAIL TUBING (.125" WALL THICKNESS)

CAT. NO.	ANGLE	FOR USE WITH
HRH1590M	90 Degree	HRH15 Series 1-1/2" O.D. Aluminum Pipe Rail Tubing
HRH15135M	135 Degree	HRH15 Series 1-1/2" O.D. Aluminum Pipe Rail Tubing
HRH1532M	148 Degree	HRH15 Series 1-1/2" O.D. Aluminum Pipe Rail Tubing

Minimum order: 1 each.

### INTERNAL SPLICE CORNERS FOR 1.9" DIAMETER SCHEDULE 40 PIPE RAIL TUBING (.145" WALL THICKNESS)

CAT. NO.	ANGLE	FOR USE WITH
HR1S90M	90 Degree	HR19 Series 1.9" Aluminum Pipe Rail Tubing
HR1S135M	135 Degree	HR19 Series 1.9" Aluminum Pipe Rail Tubing

Minimum order: 1 each.

**ONLINE ARCHITECTURAL RESOURCES**



## CRL Wood Hand Rails

- 10' (3.05 m) Stock Lengths Available in a Variety of Hardwoods
- Custom Diameters and Shapes Also Available

Wood Hand Rails add a "warmth and texture" that metal hand rails can't duplicate, and are very popular for their natural appearance and feel.

CRL Wood Hand Rails are available in a variety of hardwoods. The standard stock length is 10 feet (3.05 m), but longer lengths are available on special order and dependent upon the type of wood selected.

In most circumstances Wood Hand Rails must be either 1-1/2" (38 mm) or 2" (51 mm) in diameter to be compliant with local codes. CRL offers both diameters with the option of available matching Dome End Caps (see below).

Our Railing Technical Sales Staff can help you with the selection of the type of wood that will best suit your wood railing project. Delivery is dependent on availability of the wood selected and production time. All Wood Hand Rails are shipped unfinished, ready to be stained at the job site.

**NOTE:** Wood Hand Rails are affected by changes in humidity levels. Warping may occur if Wood Hand Rails are not properly stored prior to installation. All Wood Hand Rails are shipped in secure packaging and should be left inside their containers until the actual installation.



### 120" (3.05 M) WOOD HAND RAIL LENGTHS

1-1/2" (38 MM) DIAMETER CAT. NO.	2" (51 MM) DIAMETER CAT. NO.	WOOD TYPE
WD15WL	WD20WL	Walnut
WD15CR	WD20CR	Cherry
WD15MG	WD20MG	Mahogany
WD15W0	WD20W0	White Oak
WD15R0	WD20R0	Red Oak
WD15AS	WD20AS	Ash
WD15PL	WD20PL	Poplar
WD15MP	WD20MP	Maple

Minimum order: 1 each. Standard length is 120" (3.05 m). Custom lengths are available on request. Contact CRL Railing Technical Sales for information or a quote. All Wood Rails are F.O.B. the nearest CRL service center.

## CRL Dome End Caps for Wood Hand Rails

- Formed and Shaped to Fit, and Ready to Install
- Available in a Variety of Hardwoods

CRL's Wood Dome End Caps are cut to size and ready to install. Measuring 1" (25 mm) thick, these End Caps are designed to be glued to the end of the CRL's Wood Hand Rails with wood glue (see page 395B). Contact CRL Technical Sales for more information.



1-1/2" (38 MM) DIAMETER END CAPS	2" (51 MM) DIAMETER END CAPS	WOOD TYPE
WRDC15WL	WRDC20WL	Walnut
WRDC15CR	WRDC20CR	Cherry
WRDC15MG	WRDC20MG	Mahogany
WRDC15W0	WRDC20W0	White Oak
WRDC15R0	WRDC20R0	Red Oak
WRDC15AS	WRDC20AS	Ash
WRDC15PL	WRDC20PL	Poplar
WRDC15MP	WRDC20MP	Maple

Minimum order: 1 each. All sizes and finishes can be combined for quantity pricing.





## CRL Blumcraft® Hand Railings

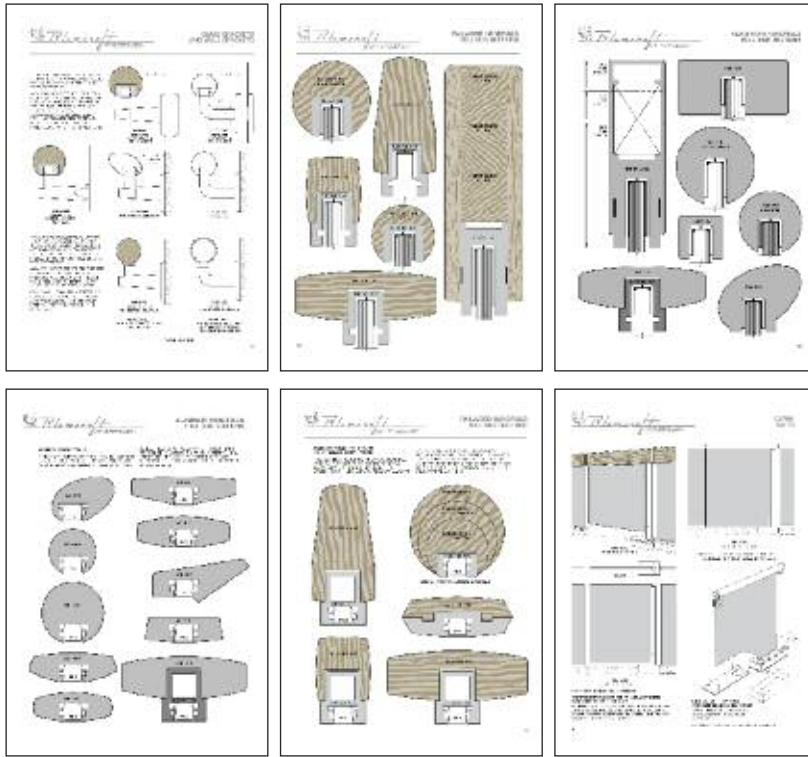

CRL Blumcraft manufactures a variety of Hand Rail and Railing Brackets that can be mounted directly to a wall or through glass panels. Our aluminum and wood Hand Rails are available in numerous configurations and sizes. All of these systems and their optional extras can be seen in their entirety at [crlaurence.com/blumcraft-railings](http://crlaurence.com/blumcraft-railings).

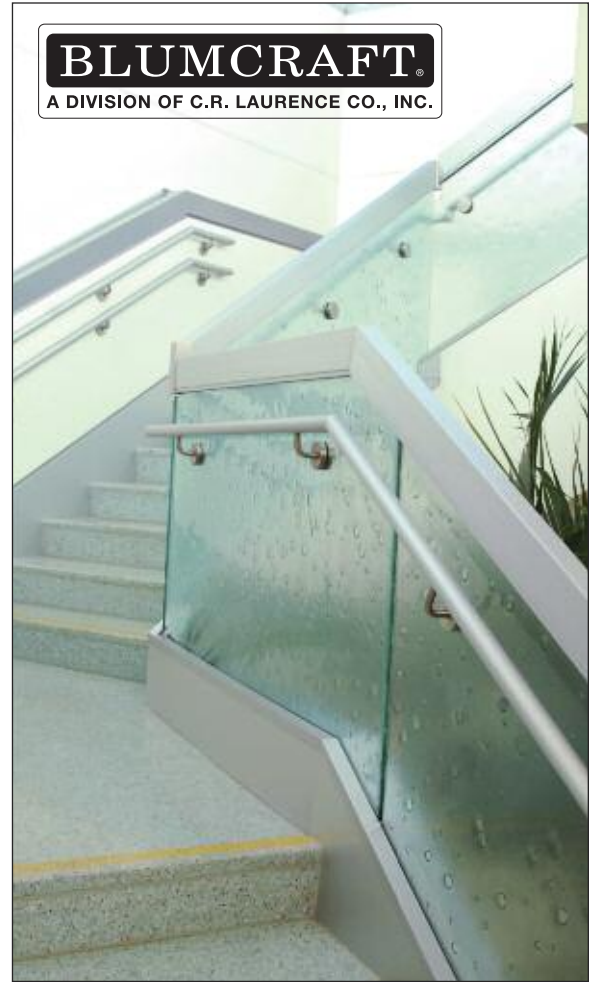

## CRL Blumcraft® Custom Fabricated Hand Rail Post Kits

- Solid Construction With Innovative Designs
- Satin Anodized and Dark Bronze Anodized Architectural Finishes
- Custom Finishes Available Upon Request

CRL Blumcraft® manufactures a comprehensive selection of Hand Rail Post Kits that combine the durability of solid aluminum construction with innovative designs and engineering. This ensures long term structural integrity and enhances project aesthetics.

For additional Post Kit information, go to [crlaurence.com/blumcraft-railings](http://crlaurence.com/blumcraft-railings) or contact CRL Technical Sales at (800) 421-6144 in U.S., (877) 421-6144 from Canada, or (323) 588-1281 International, and ask for Ext. 7730. You can also email us at [railings@crlaurence.com](mailto:railings@crlaurence.com).

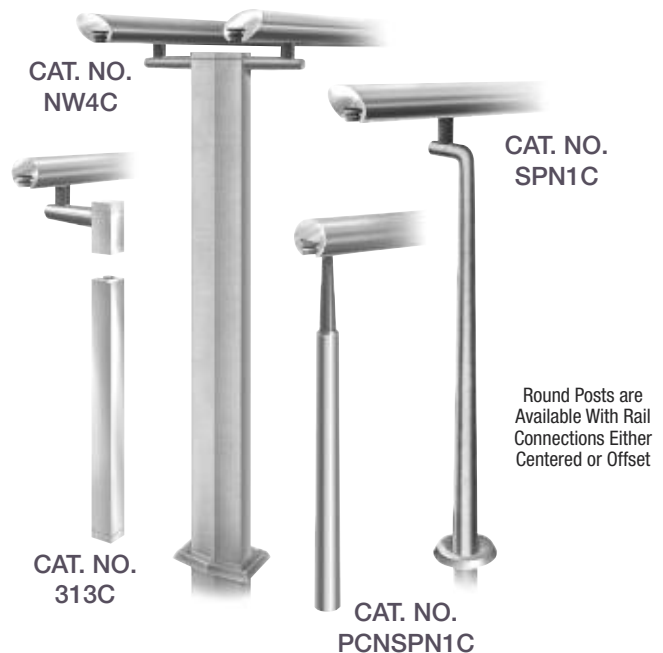

## CRL Blumcraft® 583, 537, and 576 Series Extruded Aluminum Hand Railings

- Ready to Install
- Two Architectural Finishes, Plus Mill Aluminum
- Requires End Caps, Splice Pins, and Snap-In Pocket Fillers (Not Included)



CRL Blumcraft's Aluminum Hand Railings are extruded from 6063 alloy, which is suitable for custom finishes such as anodizing and powder coating. The use of our Cat. No. 22A58 Splice Pins (see page 251B) is required to achieve a secure and permanent mechanical connection at each splice joint. Please contact CRL Blumcraft Technical Sales for more information or a quote.

**NOTE:** Splice Pins (see page 251B), Corner Splices, Snap-In Pocket Fillers, and Aluminum End Caps are all sold separately (see below).

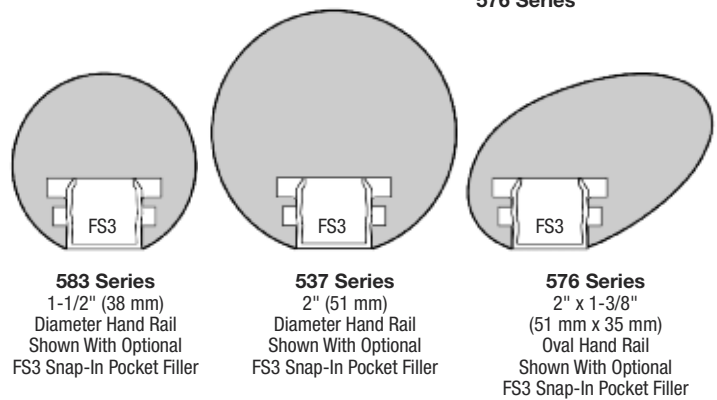
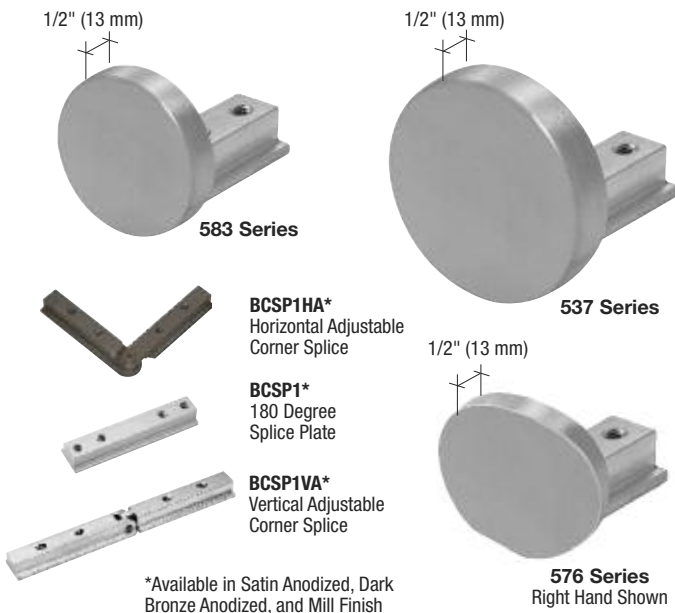

### 583 SERIES EXTRUDED ALUMINUM HAND RAILINGS

CAT. NO.	FINISH	LENGTH	USE SPLICE PIN
583SA	Satin Anodized	120" (3.05 m)	22A58
583DU	Dark Bronze Anodized	120" (3.05 m)	22A58
583M	Mill Aluminum	120" (3.05 m)	22A58

Minimum order: 1 each. Must ship via common carrier.

### 537 SERIES EXTRUDED ALUMINUM HAND RAILINGS

CAT. NO.	FINISH	LENGTH	USE SPLICE PIN
537SA	Satin Anodized	120" (3.05 m)	22A58
537DU	Dark Bronze Anodized	120" (3.05 m)	22A58
537M	Mill Aluminum	120" (3.05 m)	22A58

Minimum order: 1 each. Must ship via common carrier.

### 576 SERIES EXTRUDED ALUMINUM HAND RAILINGS

CAT. NO.	FINISH	LENGTH	USE SPLICE PIN
576SA	Satin Anodized	120" (3.05 m)	22A58
576DU	Dark Bronze Anodized	120" (3.05 m)	22A58
576M	Mill Aluminum	120" (3.05 m)	22A58

Minimum order: 1 each. Must ship via common carrier.

### SNAP-IN POCKET FILLERS

CAT. NO.	FINISH	LENGTH	FOR USE WITH
FS3SA	Satin Anodized	48" (1219 mm)	537, 576, 583 Hand Rails
FS3DU	Dark Bronze Anodized	48" (1219 mm)	537, 576, 583 Hand Rails
FS3M	Mill Aluminum	48" (1219 mm)	537, 576, 583 Hand Rails

Minimum order: 1 each.

### 583 SERIES ALUMINUM END CAPS

CAT. NO.	FINISH	FITS HAND RAIL
583ECSA	Satin Anodized	583 Series
583ECDU	Dark Bronze Anodized	583 Series
583ECM	Mill Aluminum	583 Series

Minimum order: 1 each.

### 537 SERIES ALUMINUM END CAPS

CAT. NO.	FINISH	FITS HAND RAIL
537ECSA	Satin Anodized	537 Series
537ECDU	Dark Bronze Anodized	537 Series
537ECM	Mill Aluminum	537 Series

Minimum order: 1 each.

### 576 SERIES ALUMINUM END CAPS

LEFT HAND CAT. NO.	RIGHT HAND CAT. NO.	FINISH	FITS HAND RAIL
576LECSA	576RECSA	Satin Anodized	576 Series
576LECDU	576RECDU	Dark Bronze Anodized	576 Series
576LECM	576RECM	Mill Aluminum	576 Series

Minimum order: 1 each.

## CRL Blumcraft® 597, 580, and 572 Series Wood Hand Railings

- 10 Foot (3.05 m) Stock Lengths Available in a Variety of Hardwoods
- Included Sub-Rails Come in Satin Anodized and Dark Bronze Anodized Finishes
- Requires End Caps, Wood Biscuits, and Snap-In Pocket Fillers (Not Included)

**BLUMCRAFT®**  
A DIVISION OF C.R. LAURENCE CO., INC.

CRL Blumcraft's Wood Hand Railings are produced to the customer's specifications, and can be fully fabricated or shipped in 10 foot (3.05 m) lengths. Offered in a variety of hardwoods with satin anodized or dark bronze anodized Sub Rails, this system is an attractive alternative to solid aluminum Hand Rails.

**NOTE:** Wood Biscuits (see page 395B), Corner Splices, Snap-In Pocket Fillers, and Aluminum End Caps are all sold separately (see below).

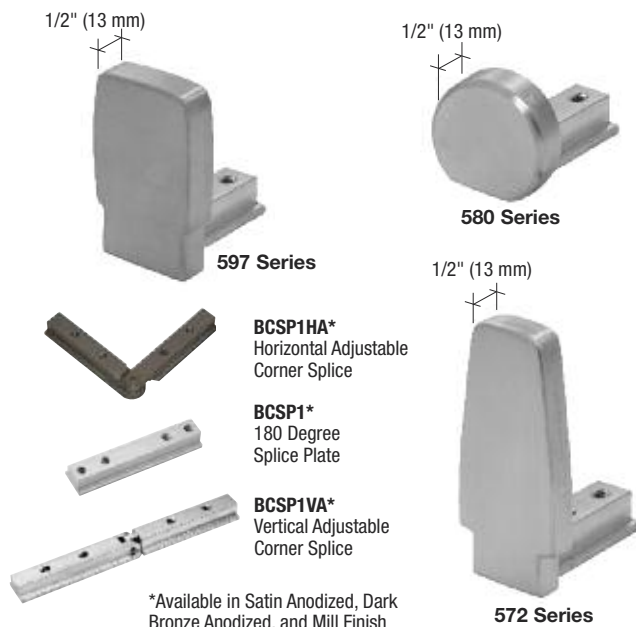

### AVAILABLE FINISHES

- Walnut
- Cherry
- Mahogany
- White Oak
- Red Oak
- Ash
- Poplar
- Maple



**597 Series**  
1-3/4" x 2-3/4"  
(45 mm x 70 mm)  
Hand Rail Shown  
With Optional FS3  
Snap-In Pocket Filler

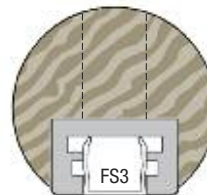

**580 Series**  
2" (51 mm)  
Diameter Hand Rail  
Shown With Optional  
FS3 Snap-In Pocket Filler



**572 Series**  
2" x 4-1/2"  
(51 mm x 114 mm)  
Hand Rail Shown  
With Optional FS3  
Snap-In Pocket Filler

### 597 SERIES ALUMINUM END CAPS

CAT. NO.	FINISH	FITS HAND RAIL
597ECSA	Satin Anodized	597 Series
597ECDU	Dark Bronze Anodized	597 Series
597ECM	Mill Aluminum	597 Series

Minimum order: 1 each.

### 580 SERIES ALUMINUM END CAPS

CAT. NO.	FINISH	FITS HAND RAIL
580ECSA	Satin Anodized	580 Series
580ECDU	Dark Bronze Anodized	580 Series
580ECM	Mill Aluminum	580 Series

Minimum order: 1 each.

### 572 SERIES ALUMINUM END CAPS

CAT. NO.	FINISH	FITS HAND RAIL
572ECSA	Satin Anodized	572 Series
572ECDU	Dark Bronze Anodized	572 Series
572ECM	Mill Aluminum	572 Series

Minimum order: 1 each.

### 597 SERIES WOOD HAND RAILINGS

CAT. NO.	DESCRIPTION	LENGTH	USE SPLICE BISCUIT
597C*	1-3/4" x 2-3/4" (45 x 70 mm) Wood Hand Rail	120" (3.05 m)	CRLWB1

Minimum order: 1 each. \*Specify Wood Type and Sub-Rail finish when ordering. Must ship via common carrier.

### 580 SERIES WOOD HAND RAILINGS

CAT. NO.	DESCRIPTION	LENGTH	USE SPLICE BISCUIT
580C*	2" (51 mm) Diameter Wood Hand Rail	120" (3.05 m)	CRLWB1

Minimum order: 1 each. \*Specify Wood Type and Sub-Rail finish when ordering. Must ship via common carrier.

### 572 SERIES WOOD HAND RAILINGS

CAT. NO.	DESCRIPTION	LENGTH	USE SPLICE BISCUIT
572C*	2" x 4-1/2" (51 x 114 mm) Wood Hand Rail	120" (3.05 m)	CRLWB1

Minimum order: 1 each. \*Specify Wood Type and Sub-Rail finish when ordering. Must ship via common carrier.

### SNAP-IN POCKET FILLER

CAT. NO.	FINISH	LENGTH	FOR USE WITH
FS3SA	Satin Anodized	48" (1219 mm)	572, 580, 597 Hand Rails
FS3DU	Dark Bronze Anodized	48" (1219 mm)	572, 580, 597 Hand Rails
FS3M	Mill Aluminum	48" (1219 mm)	572, 580, 597 Hand Rails

Minimum order: 1 each. All Snap-In Pocket Fillers can be combined for quantity pricing.



## CRL Blumcraft® Pacific Series Glass Mounted Hand Rail Brackets

- For 1-1/2" to 2" (38 to 51 mm) Diameter Round Non-Slotted Hand Rail Tubing
- Four Architectural Finishes, Plus Mill Aluminum
- Designed for 1/2" to 1-1/16" (12 to 25.52 mm) Thick Tempered Glass

**NOTE:** Requires 3/4" (19 mm) hole in glass

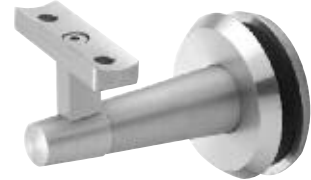
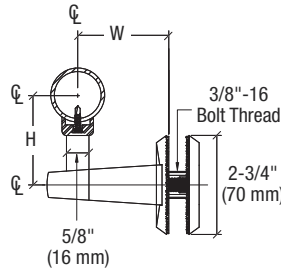
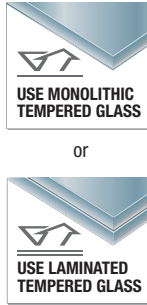

Uses Two PRS1032TC Flat Head Phillips #10-32 x 3/4" Stainless Steel Thread Cutting Machine Screws to Attach Hand Rail (not included). See Page 303B.

CAT. NO.	FINISH	C/L-"W"	1-1/2" C/L-"H"
WBNSCSA	6063 Satin Anodized	2-9/16" (65 mm)	2-1/2" (64 mm)
WBNSCDU	6063 Dark Bronze Anodized	2-9/16" (65 mm)	2-1/2" (64 mm)
WBNSCM	6063 Mill Aluminum	2-9/16" (65 mm)	2-1/2" (64 mm)

Minimum order: 1 each. All Railing Brackets can be combined for quantity pricing.

CAT. NO.	FINISH	C/L-"W"	1-1/2" C/L-"H"
WBNSCBS	316 Brushed Stainless	2-9/16" (65 mm)	2-1/2" (64 mm)
WBNSCPS	316 Polished Stainless	2-9/16" (65 mm)	2-1/2" (64 mm)

Minimum order: 1 each. All Railing Brackets can be combined for quantity pricing.

## CRL Blumcraft® Pacific Series Glass Mounted Hand Rail Brackets

- Only for Use With CRL Blumcraft's 537, 572, 576, 580, 583, and 597 Slotted Hand Rails
- Four Architectural Finishes, Plus Mill Aluminum
- Designed for 1/2" to 1-1/16" (12 to 25.52 mm) Thick Tempered Glass

**NOTE:** Requires 3/4" (19 mm) hole in glass

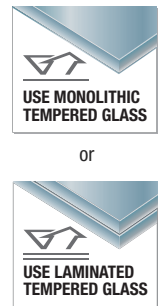
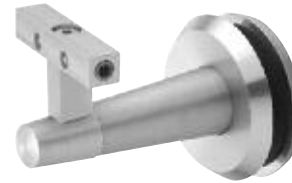
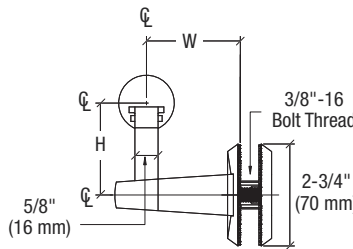

CAT. NO.	FINISH	C/L-"W"	1-1/2" C/L-"H"
WBNGSA	6063 Satin Anodized	2-9/16" (65 mm)	2-1/2" (64 mm)
WBNGDU	6063 Dark Bronze Anodized	2-9/16" (65 mm)	2-1/2" (64 mm)
WBNGM	6063 Mill Aluminum	2-9/16" (65 mm)	2-1/2" (64 mm)

Minimum order: 1 each. All Railing Brackets can be combined for quantity pricing.

CAT. NO.	FINISH	C/L-"W"	1-1/2" C/L-"H"
WBNGBS	316 Brushed Stainless	2-9/16" (65 mm)	2-1/2" (64 mm)
WBNGPS	316 Polished Stainless	2-9/16" (65 mm)	2-1/2" (64 mm)

Minimum order: 1 each. All Railing Brackets can be combined for quantity pricing.

## CRL Blumcraft® Pacific Series Wall Mounted Hand Rail Brackets

- Only for Use With CRL Blumcraft's 537, 572, 576, 580, 583, and 597 Slotted Hand Rails
- Four Architectural Finishes, Plus Mill Aluminum

CAT. NO.	FINISH	C/L-"W"	1-1/2" C/L-"H"
WBNWSA	6063 Satin Anodized	2-9/16" (65 mm)	2-1/2" (64 mm)
WBNWDU	6063 Dark Bronze Anodized	2-9/16" (65 mm)	2-1/2" (64 mm)
WBNWM	6063 Mill Aluminum	2-9/16" (65 mm)	2-1/2" (64 mm)

Minimum order: 1 each. All Railing Brackets can be combined for quantity pricing.

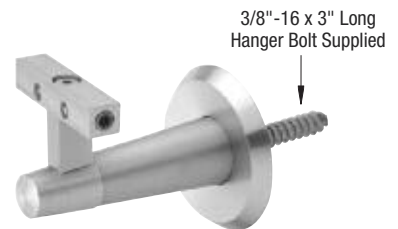
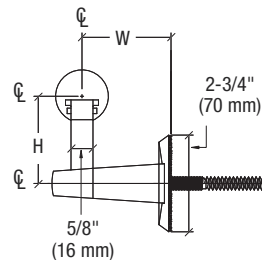

(See Pages 371B-372B for Replacement Screws)

CAT. NO.	FINISH	C/L-"W"	1-1/2" C/L-"H"
WBNWBS	316 Brushed Stainless	2-9/16" (65 mm)	2-1/2" (64 mm)
WBNWPS	316 Polished Stainless	2-9/16" (65 mm)	2-1/2" (64 mm)

Minimum order: 1 each. All Railing Brackets can be combined for quantity pricing.

## CRL Blumcraft® Pacific Series Post Mounted Hand Rail Brackets

- Only for Use With CRL Blumcraft's 537, 572, 576, 580, 583, and 597 Slotted Hand Rails
- Four Architectural Finishes, Plus Mill Aluminum

CAT. NO.	FINISH	C/L-"W"	1-1/2" C/L-"H"
WBNNBSA	6063 Satin Anodized	2-9/16" (65 mm)	2-1/2" (64 mm)
WBNNBDU	6063 Dark Bronze Anodized	2-9/16" (65 mm)	2-1/2" (64 mm)
WBNNBM	6063 Mill Aluminum	2-9/16" (65 mm)	2-1/2" (64 mm)

Minimum order: 1 each. All Railing Brackets can be combined for quantity pricing.

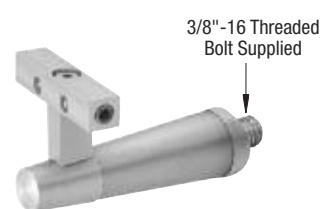
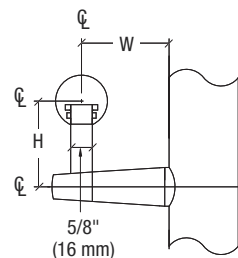

(See Pages 371B-372B for Replacement Screws)

CAT. NO.	FINISH	C/L-"W"	1-1/2" C/L-"H"
WBNNBBS	316 Brushed Stainless	2-9/16" (65 mm)	2-1/2" (64 mm)
WBNNBPS	316 Polished Stainless	2-9/16" (65 mm)	2-1/2" (64 mm)

Minimum order: 1 each. All Railing Brackets can be combined for quantity pricing.

## CRL Blumcraft® Imperial Series Glass Mounted Hand Rail Brackets

- For 1-1/2" to 2" (38 to 51 mm) Diameter Round Non-Slotted Hand Rail Tubing
- Four Architectural Finishes, Plus Mill Aluminum
- Designed for 1/2" to 1-1/16" (12 to 25.52 mm) Thick Tempered Glass

**NOTE:** Requires 3/4" (19 mm) hole in glass

CAT. NO.	FINISH	C/L-"W"	1-1/2" C/L-"H"
WBNCSSA	6063 Satin Anodized	2-1/2" (64 mm)	2-7/16" (62 mm)
WBNCDDU	6063 Dark Bronze Anodized	2-1/2" (64 mm)	2-7/16" (62 mm)
WBNCMM	6063 Mill Aluminum	2-1/2" (64 mm)	2-7/16" (62 mm)

Minimum order: 1 each. All Railing Brackets can be combined for quantity pricing.

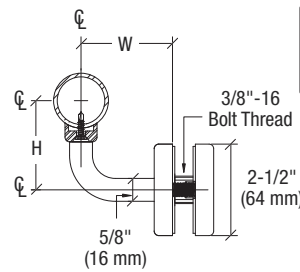
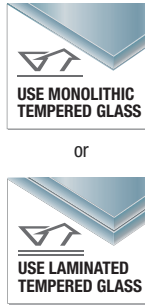

Uses Two PRS1032TC Flat Head Phillips #10-32 x 3/4" Stainless Steel Thread Cutting Machine Screws to Attach Hand Rail (not included). See Page 303B.

CAT. NO.	FINISH	C/L-"W"	1-1/2" C/L-"H"
WBNCBBS	316 Brushed Stainless	2-1/2" (64 mm)	2-7/16" (62 mm)
WBNCBPS	316 Polished Stainless	2-1/2" (64 mm)	2-7/16" (62 mm)

Minimum order: 1 each. All Railing Brackets can be combined for quantity pricing.

## CRL Blumcraft® Imperial Series Glass Mounted Hand Rail Brackets

- Only for Use With CRL Blumcraft's 537, 572, 576, 580, 583, and 597 Slotted Hand Rails
- Four Architectural Finishes, Plus Mill Aluminum
- Designed for 1/2" to 1-1/16" (12 to 25.52 mm) Thick Tempered Glass

**NOTE:** Requires 3/4" (19 mm) hole in glass

CAT. NO.	FINISH	C/L-"W"	1-1/2" C/L-"H"
WBNCGSA	6063 Satin Anodized	2-1/2" (64 mm)	2" (51 mm)
WBNCGDU	6063 Dark Bronze Anodized	2-1/2" (64 mm)	2" (51 mm)
WBNCGM	6063 Mill Aluminum	2-1/2" (64 mm)	2" (51 mm)

Minimum order: 1 each. All Railing Brackets can be combined for quantity pricing.

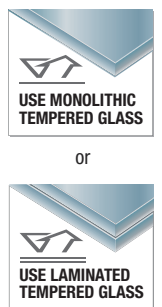
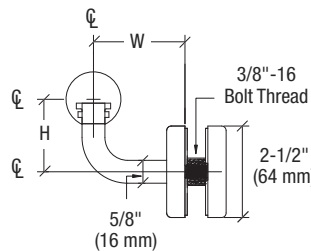

CAT. NO.	FINISH	C/L-"W"	1-1/2" C/L-"H"
WBNCGBS	316 Brushed Stainless	2-1/2" (64 mm)	2" (51 mm)
WBNCGPS	316 Polished Stainless	2-1/2" (64 mm)	2" (51 mm)

Minimum order: 1 each. All Railing Brackets can be combined for quantity pricing.

## CRL Blumcraft® Imperial Series Wall Mounted Hand Rail Brackets

- Only for Use With CRL Blumcraft's 537, 572, 576, 580, 583, and 597 Slotted Hand Rails
- Four Architectural Finishes, Plus Mill Aluminum

CAT. NO.	FINISH	C/L-"W"	1-1/2" C/L-"H"
WBNCSSA	6063 Satin Anodized	2-1/2" (64 mm)	2" (51 mm)
WBNCSDU	6063 Dark Bronze Anodized	2-1/2" (64 mm)	2" (51 mm)
WBNCM	6063 Mill Aluminum	2-1/2" (64 mm)	2" (51 mm)

Minimum order: 1 each. All Railing Brackets can be combined for quantity pricing.

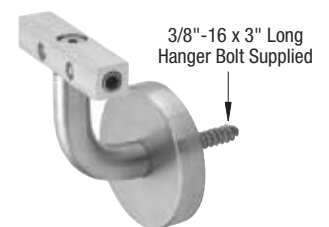
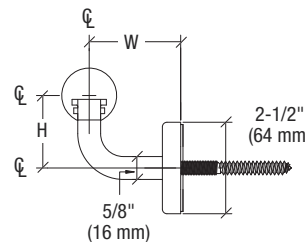

(See Pages 371B-372B for Replacement Screws)

CAT. NO.	FINISH	C/L-"W"	1-1/2" C/L-"H"
WBNCBSBS	316 Brushed Stainless	2-1/2" (64 mm)	2" (51 mm)
WBNCBSPS	316 Polished Stainless	2-1/2" (64 mm)	2" (51 mm)

Minimum order: 1 each. All Railing Brackets can be combined for quantity pricing.

## CRL Blumcraft® Imperial Series Post Mounted Hand Rail Brackets

- Only for Use With CRL Blumcraft's 537, 572, 576, 580, 583, and 597 Slotted Hand Rails
- Four Architectural Finishes, Plus Mill Aluminum

CAT. NO.	FINISH	C/L-"W"	1-1/2" C/L-"H"
WBNCPSA	6063 Satin Anodized	2-1/2" (64 mm)	2" (51 mm)
WBNCPPDU	6063 Dark Bronze Anodized	2-1/2" (64 mm)	2" (51 mm)
WBNCPPM	6063 Mill Aluminum	2-1/2" (64 mm)	2" (51 mm)

Minimum order: 1 each. All Railing Brackets can be combined for quantity pricing.

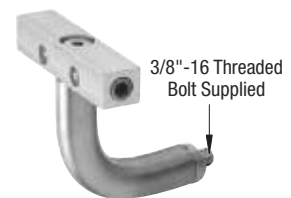
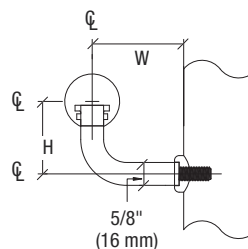

(See Pages 371B-372B for Replacement Screws)

CAT. NO.	FINISH	C/L-"W"	1-1/2" C/L-"H"
WBNCPPBS	316 Brushed Stainless	2-1/2" (64 mm)	2" (51 mm)
WBNCPPPS	316 Polished Stainless	2-1/2" (64 mm)	2" (51 mm)

Minimum order: 1 each. All Railing Brackets can be combined for quantity pricing.

## CRL Shore Series Glass Mounted Hand Rail Brackets

- Ready-to-Install for 1-1/2" to 2" (38 to 51 mm) Diameter Hand Rail Tubing
- Two Architectural Finishes Available
- Suitable for 1/2" to 1-1/16" (12 to 25.52 mm) Glass Thickness
- Can Also be Used for Wall Applications
- 316 Grade Stainless Steel

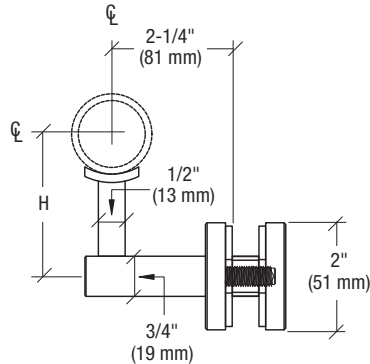

Two PRS1032TC Flat Head Phillips #10-32 x 3/4" Stainless Steel Thread Cutting Machine Screws Included



Optional Flat Hand Rail Adapter Plate  
\*CAT. NO. HBFP1

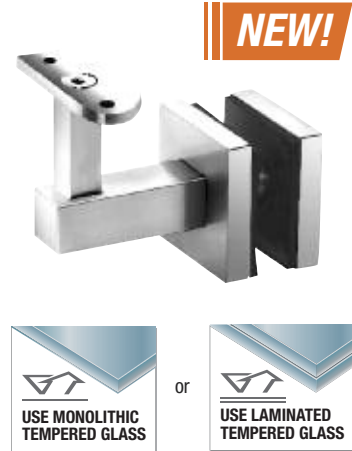

NOTE: Requires 3/4" (19 mm) hole in glass

CAT. NO.	GRADE	FINISH	1-1/2" & 1.66" C/L-"H"	1.9" & 2" C/L-"H"
HR5EGBS	316	Brushed Stainless	2-11/16" (68 mm)	2-15/16" (75 mm)
HR5EGPS	316	Polished Stainless	2-11/16" (68 mm)	2-15/16" (75 mm)

Minimum order: 1 each. All Railing Brackets can be combined for quantity pricing. \*Specify finish at time of order.

## CRL Shore Series Wall Mounted Hand Rail Brackets

- Ready-to-Install for 1-1/2" to 2" (38 to 51 mm) Diameter Hand Rail Tubing
- Two Architectural Finishes Available
- 316 Grade Stainless Steel

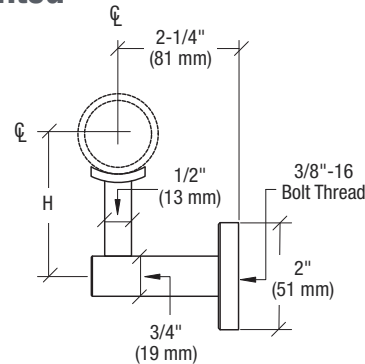

Two PRS1032TC Flat Head Phillips #10-32 x 3/4" Stainless Steel Thread Cutting Machine Screws Included



Optional Flat Hand Rail Adapter Plate  
\*CAT. NO. HBFP1



CAT. NO.	GRADE	FINISH	1-1/2" & 1.66" C/L-"H"	1.9" & 2" C/L-"H"
HR5EWBS	316	Brushed Stainless	2-11/16" (68 mm)	2-15/16" (75 mm)
HR5EWPS	316	Polished Stainless	2-11/16" (68 mm)	2-15/16" (75 mm)

Minimum order: 1 each. All Railing Brackets can be combined for quantity pricing. \*Specify finish at time of order.

## CRL Shore Series Post Mounted Hand Rail Brackets

- Supports for 1-1/2" to 2" (38 to 51 mm) Diameter Hand Railing Tubing
- Ready to Mount to 1-1/4" to 1-1/2" (32 to 38 mm) Schedule 40 Vertical Posts
- Two Architectural Finishes Available
- 316 Grade Stainless Steel

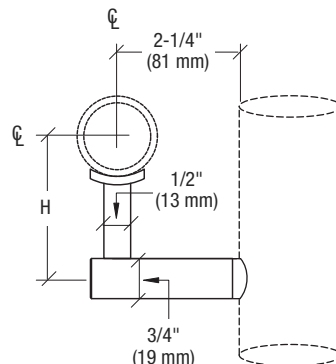

Two PRS1032TC Flat Head Phillips #10-32 x 3/4" Stainless Steel Thread Cutting Machine Screws Included



Optional Flat Hand Rail Adapter Plate  
\*CAT. NO. HBFP1



CAT. NO.	GRADE	FINISH	1-1/2" & 1.66" C/L-"H"	1.9" & 2" C/L-"H"
HR5EPBS	316	Brushed Stainless	2-11/16" (68 mm)	2-15/16" (75 mm)
HR5EPPS	316	Polished Stainless	2-11/16" (68 mm)	2-15/16" (75 mm)

Minimum order: 1 each. All Railing Brackets can be combined for quantity pricing. \*Specify finish at time of order.



## CRL Manhattan Series Glass Mounted Hand Rail Brackets

- 2-Way Adjustable
- Five Architectural Finishes Plus Mill Finish Aluminum
- For 1-1/2", 1.9" or 2" (38, 48 or 51 mm) Diameter Hand Rail Tubing
- Designed for 1/2" to 1-1/16" (12 to 25.52 mm) Glass

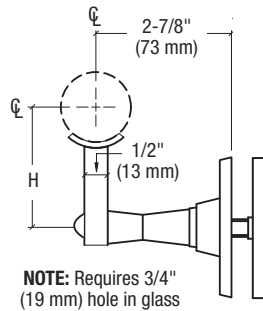

or



Two PRS1032TC Flat Head Phillips #10-32 x 3/4" Stainless Steel Thread Cutting Machine Screws Included



**\*CAT. NO. HBFP1**

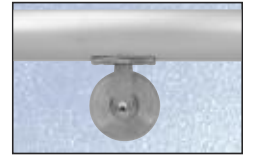

CAT. NO.	GRADE	FINISH	CAT. NO.	GRADE	FINISH	1-1/2" C/L-"H"	1.9" & 2" C/L-"H"
HR2SGMA	6063	Mill Aluminum	HR2SGBS	316	Brushed Stainless	2-9/16" (65 mm)	2-13/16" (71 mm)
HR2SGSA	6063	Satin Anodized	HR2SGPS	316	Polished Stainless	2-9/16" (65 mm)	2-13/16" (71 mm)
HR2SGDU	6063	Dark Bronze Anodized	HR2SGPB	C260	Polished Brass	2-9/16" (65 mm)	2-13/16" (71 mm)

Minimum order: 1 each. All Railing Brackets can be combined for quantity pricing. \*Specify finish at time of order.

## CRL Manhattan Series Wall Mounted Hand Rail Brackets

- 2-Way Adjustable
- Ready to Install
- Five Architectural Finishes Plus Mill Finish Aluminum
- For 1-1/2", 1.9" or 2" (38, 48 or 51 mm) Diameter Hand Rail Tubing

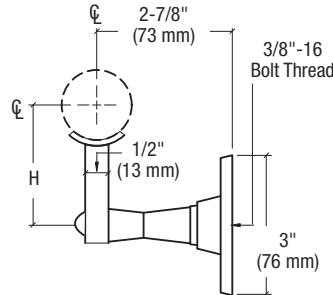

Two PRS1032TC Flat Head Phillips #10-32 x 3/4" Stainless Steel Thread Cutting Machine Screws Included



**\*CAT. NO. HBFP1**

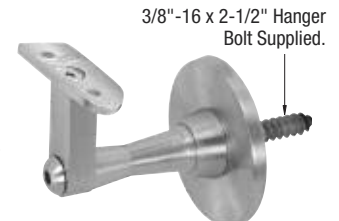

(See Pages 371B-372B for Replacement Screws)

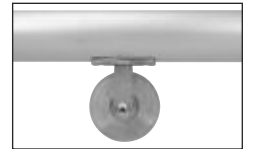

See page 371B for our Conversion Cap Set to Change a Wall Mount Bracket to a Glass Mount Bracket.

CAT. NO.	GRADE	FINISH	CAT. NO.	GRADE	FINISH	1-1/2" C/L-"H"	1.9" & 2" C/L-"H"
HR2SWMA	6063	Mill Aluminum	HR2SWBS	316	Brushed Stainless	2-9/16" (65 mm)	2-13/16" (71 mm)
HR2WSA	6063	Satin Anodized	HR2SWPS	316	Polished Stainless	2-9/16" (65 mm)	2-13/16" (71 mm)
HR2SWDU	6063	Dark Bronze Anodized	HR2SWPB	C260	Polished Brass	2-9/16" (65 mm)	2-13/16" (71 mm)

Minimum order: 1 each. All Railing Brackets can be combined for quantity pricing. \*Specify finish at time of order.

## CRL Manhattan Series Post Mounted Hand Rail Brackets

- Ready to Mount to Either 1-1/4" or 1-1/2" (32 or 38 mm) Schedule 40 Vertical Posts
- Five Architectural Finishes Plus Mill Finish Aluminum
- For 1-1/2", 1.9" or 2" (38, 48 or 51 mm) Diameter Hand Rail Tubing

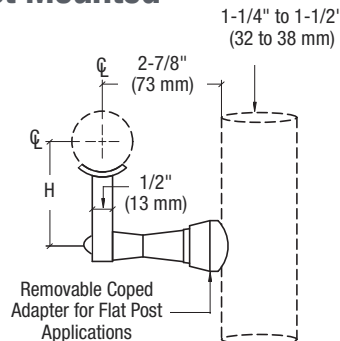

Two PRS1032TC Flat Head Phillips #10-32 x 3/4" Stainless Steel Thread Cutting Machine Screws Included



**\*CAT. NO. HBFP1**



(See Pages 371B-372B for Replacement Screws)



CAT. NO.	GRADE	FINISH	CAT. NO.	GRADE	FINISH	1-1/2" C/L-"H"	1.9" & 2" C/L-"H"
HR2SPMA	6063	Mill Aluminum	HR2SPBS	316	Brushed Stainless	2-9/16" (65 mm)	2-13/16" (71 mm)
HR2SPSA	6063	Satin Anodized	HR2SPPS	316	Polished Stainless	2-9/16" (65 mm)	2-13/16" (71 mm)
HR2SPDU	6063	Dark Bronze Anodized	HR2SPPB	C260	Polished Brass	2-9/16" (65 mm)	2-13/16" (71 mm)

Minimum order: 1 each. All Railing Brackets can be combined for quantity pricing. \*Specify finish at time of order.

## CRL Malibu Series Glass Mounted Hand Rail Brackets

- Two Architectural Finishes Plus Mill Finish Aluminum
- For 1-1/2" to 2" (38 to 51 mm) Diameter Hand Rail Tubing
- Designed for 1/2" to 1-1/16" (12 to 25.52 mm) Glass
- Ready to Install

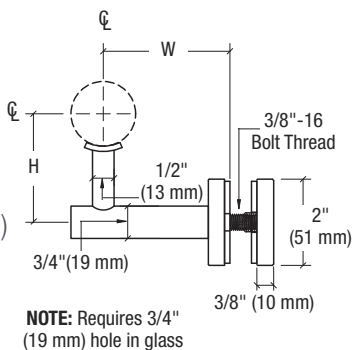

\*CAT. NO. HBFP1



C/L-"W" 2-15/16" (75 MM) CAT. NO.	C/L-"W" 2-1/4" (57 MM) CAT. NO.	GRADE	FINISH	1-1/2" & 1.66" C/L-"H"	1.9" & 2" C/L-"H"
HR2EGBS	HR3EGBS	316	Brushed Stainless	2-1/2" (64 mm)	2-11/16" (68 mm)
HR2EGPS	HR3EGPS	316	Polished Stainless	2-1/2" (64 mm)	2-11/16" (68 mm)
HR2EGMA	HR3EGMA	6063	Mill Aluminum	2-1/2" (64 mm)	2-11/16" (68 mm)

Minimum order: 1 each. All Railing Brackets can be combined for quantity pricing. \*Specify finish at time of order.

## CRL Malibu Series Wall Mounted Hand Rail Brackets

- Two Architectural Finishes Plus Mill Aluminum
- For 1-1/2" to 2" (38 to 51 mm) Diameter Hand Rail Tubing
- Ready to Install

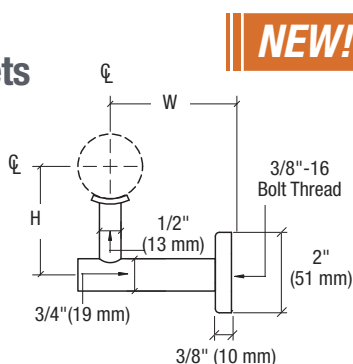

Two PRS1032TC Flat Head Phillips #10-32 x 3/4" Stainless Steel Thread Cutting Machine Screws Included



\*CAT. NO. HBFP1

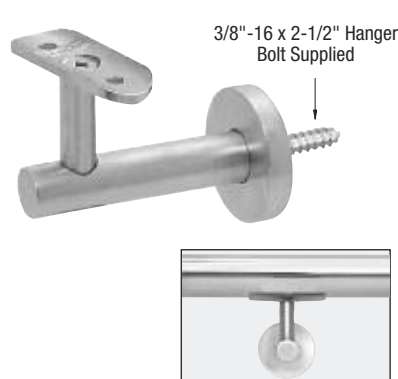

C/L-"W" 2-15/16" (75 MM) CAT. NO.	C/L-"W" 2-1/4" (57 MM) CAT. NO.	GRADE	FINISH	1-1/2" & 1.66" C/L-"H"	1.9" & 2" C/L-"H"
HR2EWBS	HR3EWBS	316	Brushed Stainless	2-1/2" (64 mm)	2-11/16" (68 mm)
HR2EWPS	HR3EWPS	316	Polished Stainless	2-1/2" (64 mm)	2-11/16" (68 mm)
HR2EWMA	HR3EWMA	6063	Mill Aluminum	2-1/2" (64 mm)	2-11/16" (68 mm)

Minimum order: 1 each. All Railing Brackets can be combined for quantity pricing. \*Specify finish at time of order.

## CRL Malibu Series Post Mounted Hand Rail Brackets

- Two Architectural Finishes Plus Mill Finish Aluminum
- For 1-1/2" to 2" (38 to 51 mm) Diameter Hand Rail Tubing
- Ready to Mount to 1-1/4" or 1-1/2" (32 or 38 mm) Schedule 40 Vertical Posts

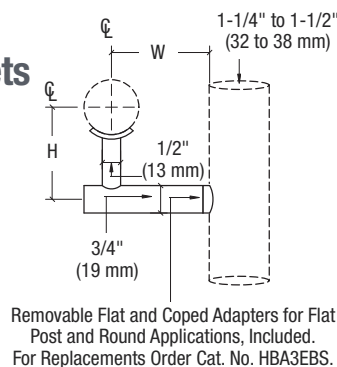

Two PRS1032TC Flat Head Phillips #10-32 x 3/4" Stainless Steel Thread Cutting Machine Screws Included



\*CAT. NO. HBFP1

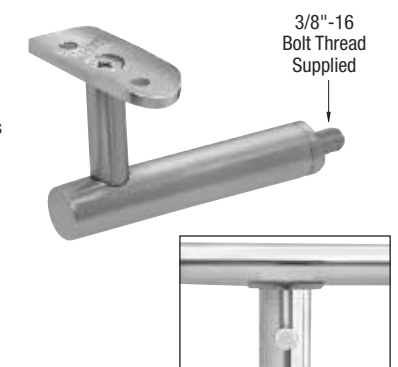

C/L-"W" 2-11/16" (68 MM) CAT. NO.	C/L-"W" 2-1/4" (57 MM) CAT. NO.	GRADE	FINISH	1-1/2" & 1.66" C/L-"H"	1.9" & 2" C/L-"H"
HR2EPBS	HR3EPBS	316	Brushed Stainless	2-1/2" (64 mm)	2-11/16" (68 mm)
HR2EPPS	HR3EPPS	316	Polished Stainless	2-1/2" (64 mm)	2-11/16" (68 mm)
HR2EPMA	HR3EPMA	6063	Mill Aluminum	2-1/2" (64 mm)	2-11/16" (68 mm)

Minimum order: 1 each. All Railing Brackets can be combined for quantity pricing. \*Specify finish at time of order.

## CRL Sunset Series Glass Mounted Hand Rail Brackets

- 3-Way Adjustable
- Ready to Install
- Two Architectural Finishes
- For 1-1/2", 1.9" or 2" (38, 48 or 51 mm) Diameter Hand Rail Tubing
- Designed for 1/2" to 1-1/16" (12 to 25.52 mm) Glass

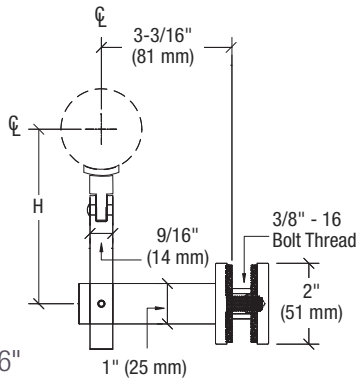

(See Pages 371B-372B for Replacement Screws)



Two PRS1032TC Flat Head Phillips  
#10-32 x 3/4" Stainless Steel  
Thread Cutting Machine  
Screws Included



Optional Flat Hand Rail  
Adapter Plate

\*CAT. NO. HBFP1



- 316 Grade Stainless Steel

**NOTE:** Requires 3/4" (19 mm) hole in glass

See Page 371B for  
Hand Rail Bracket  
Wrench



USE MONOLITHIC  
TEMPERED GLASS



USE LAMINATED  
TEMPERED GLASS

CAT. NO.	GRADE	FINISH	1-1/2" C/L-"H"	1.9" & 2" C/L-"H"
HR2JGBS	316	Brushed Stainless	1-9/16" to 3-1/4" (40 to 82 mm)	1-3/4" to 3-7/16" (44 to 87 mm)
HR2JGPS	316	Polished Stainless	1-9/16" to 3-1/4" (40 to 82 mm)	1-3/4" to 3-7/16" (44 to 87 mm)

Minimum order: 1 each. All Railing Brackets can be combined for quantity pricing. \*Specify finish at time of order.

## CRL Sunset Series Wall Mounted Hand Rail Brackets

- 3-Way Adjustable
- Ready to Install
- Two Architectural Finishes
- For 1-1/2", 1.9" or 2" (38, 48 or 51 mm) Diameter Hand Rail Tubing

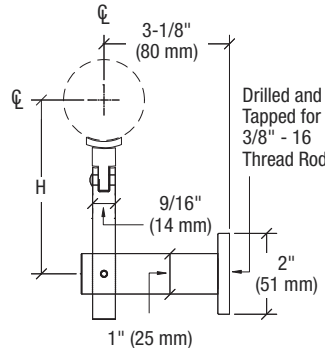

Two PRS1032TC Flat Head Phillips  
#10-32 x 3/4" Stainless Steel  
Thread Cutting Machine  
Screws Included



Optional Flat Hand Rail  
Adapter Plate

\*CAT. NO. HBFP1

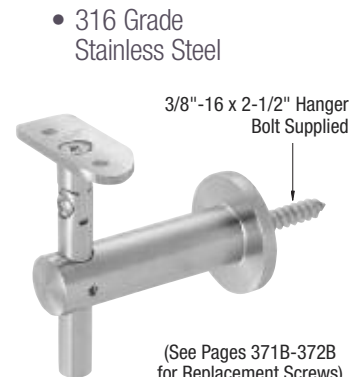

(See Pages 371B-372B  
for Replacement Screws)

CAT. NO.	GRADE	FINISH	1-1/2" C/L-"H"	1.9" & 2" C/L-"H"
HR2JWBBS	316	Brushed Stainless	1-9/16" to 3-1/4" (40 to 82 mm)	1-3/4" to 3-7/16" (44 to 87 mm)
HR2JWPBS	316	Polished Stainless	1-9/16" to 3-1/4" (40 to 82 mm)	1-3/4" to 3-7/16" (44 to 87 mm)

Minimum order: 1 each. All Railing Brackets can be combined for quantity pricing. \*Specify finish at time of order.

## CRL Sunset Series Post Mounted Hand Rail Brackets

- 3-Way Adjustable
- Ready to Install
- Two Architectural Finishes
- For 1-1/2", 1.9" or 2" (38, 48 or 51 mm) Diameter Hand Rail Tubing
- Can Also Be Mounted to Flat Surfaces

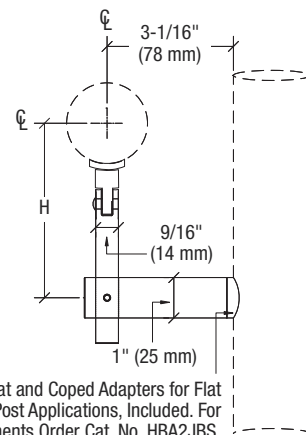

Removable Flat and Coped Adapters for Flat  
and Round Post Applications, Included. For  
Replacements Order Cat. No. HBA2JBS.



Two PRS1032TC Flat Head Phillips  
#10-32 x 3/4" Stainless Steel  
Thread Cutting Machine  
Screws Included



Optional Flat Hand Rail  
Adapter Plate

\*CAT. NO. HBFP1



- 316 Grade Stainless Steel

CAT. NO.	GRADE	FINISH	1-1/2" C/L-"H"	1.9" & 2" C/L-"H"
HR2JPBS	316	Brushed Stainless	1-9/16" to 3-1/4" (40 to 82 mm)	1-3/4" to 3-7/16" (44 to 87 mm)
HR2JPPS	316	Polished Stainless	1-9/16" to 3-1/4" (40 to 82 mm)	1-3/4" to 3-7/16" (44 to 87 mm)

Minimum order: 1 each. All Railing Brackets can be combined for quantity pricing. \*Specify finish at time of order.



# CRL HRS HAND RAILING SYSTEMS

**MORE CHOICES**  
crlaurence.com/hrs

## CRL Coastal Series Glass Mounted Hand Rail Brackets

- 2-Way Adjustable
- Ready to Install
- Two Architectural Finishes Plus Mill Finish Aluminum
- For 1-1/2" to 2" (38 to 51 mm) Diameter Hand Rail Tubing
- Designed for 1/2" to 1-1/16" (12 to 25.52 mm) Glass

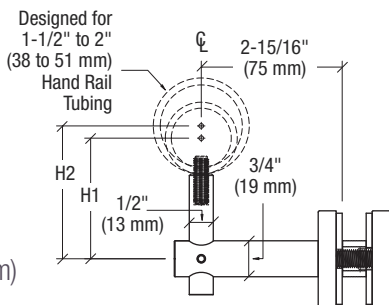

**NOTE:** Requires 3/4" (19 mm) hole in glass



or

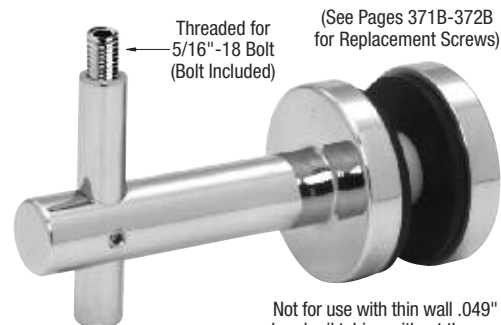

(See Pages 371B-372B for Replacement Screws)

- 316 Grade Stainless Steel

Not for use with thin wall .049" hand rail tubing without the use of CRL's Riv-Nut system. Heavy wall tubing is recommended for this bracket.



CAT. NO.	GRADE	FINISH	1-1/2" & 1.66" C/L-"H1"	1.9" & 2" C/L-"H2"
HR2FGBS	316	Brushed Stainless	2-1/2" (64 mm)	2-11/16" (68 mm)
HR2FGPS	316	Polished Stainless	2-1/2" (64 mm)	2-11/16" (68 mm)
HR2FGMA	6063	Mill Aluminum	2-1/2" (64 mm)	2-11/16" (68 mm)

Minimum order: 1 each. All Railing Brackets can be combined for quantity pricing.

## CRL Coastal Series Wall Mounted Hand Rail Brackets

- 2-Way Adjustable
- Ready to Install
- Two Architectural Finishes Plus Mill Finish Aluminum
- For 1-1/2" to 2" (38 to 51 mm) Diameter Hand Rail Tubing

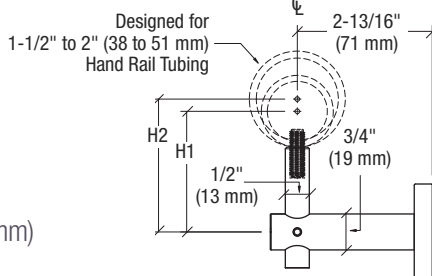

Threaded for 5/16"-18 Bolt (Bolt Included)

(See Pages 371B-372B for Replacement Screws)

3/8"-16 x 2-1/2" Hanger Bolt Supplied

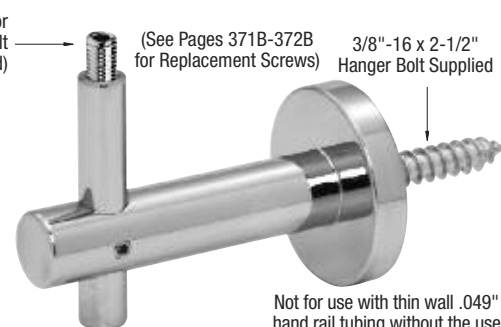

- 316 Grade Stainless Steel

Not for use with thin wall .049" hand rail tubing without the use of CRL's Riv-Nut system. Heavy wall tubing is recommended for this bracket.



CAT. NO.	GRADE	FINISH	1-1/2" & 1.66" C/L-"H1"	1.9" & 2" C/L-"H2"
HR2FWBS	316	Brushed Stainless	2-1/2" (64 mm)	2-11/16" (68 mm)
HR2FWPS	316	Polished Stainless	2-1/2" (64 mm)	2-11/16" (68 mm)
HR2FWMA	6063	Mill Aluminum	2-1/2" (64 mm)	2-11/16" (68 mm)

Minimum order: 1 each. All Railing Brackets can be combined for quantity pricing.

## CRL Coastal Series Post Mounted Hand Rail Brackets

- 2-Way Adjustable
- Ready to Install
- Two Architectural Finishes Plus Mill Finish Aluminum
- For 1-1/2" to 2" (38 to 51 mm) Diameter Hand Rail Tubing

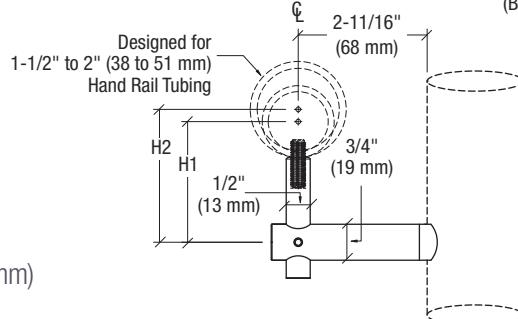

Threaded for 5/16"-18 Bolt (Bolt Included)

(See Pages 371B-372B for Replacement Screws)

3/8"-16 Threaded Bolt (Bolt Included)

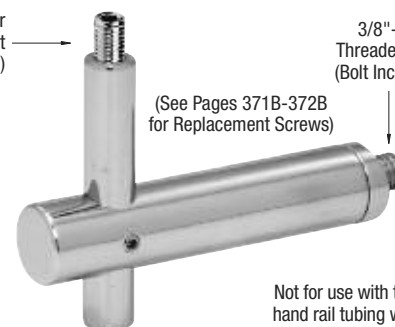

- 316 Grade Stainless Steel

Not for use with thin wall .049" hand rail tubing without the use of CRL's Riv-Nut system. Heavy wall tubing is recommended for this bracket.



CAT. NO.	GRADE	FINISH	1-1/2" & 1.66" C/L-"H1"	1.9" & 2" C/L-"H2"
HR2FPBS	316	Brushed Stainless	2-1/2" (64 mm)	2-11/16" (68 mm)
HR2FPPS	316	Polished Stainless	2-1/2" (64 mm)	2-11/16" (68 mm)
HR2FPMA	6063	Mill Aluminum	2-1/2" (64 mm)	2-11/16" (68 mm)

Minimum order: 1 each. All Railing Brackets can be combined for quantity pricing.

go to [crlaurence.com](http://crlaurence.com) to search for

hrs

Search

366B

or enter the Catalog Number for complete product information

**TOLL Phone:** (800) 421-6144  
**FREE Fax:** (800) 262-3299  
From Anywhere in the U.S. or Canada

**CRL**  
US ALUMINUM

## CRL Newport Series Glass Mounted Hand Rail Brackets

- Ready to Install
- Five Architectural Finishes Plus Mill Finish Aluminum
- For 1-1/2" to 2" (38 to 51 mm) Diameter Hand Rail Tubing
- Designed for 1/2" (12 mm) Glass

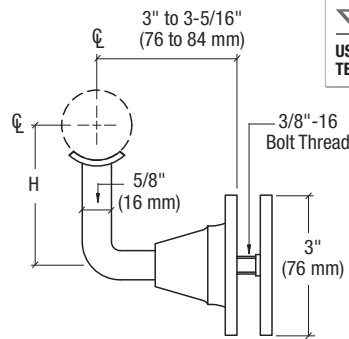

NOTE: Requires 3/4" (19 mm) hole in glass

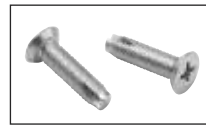

Two PRS1032TC Flat Head Phillips #10-32 x 3/4" Stainless Steel Thread Cutting Machine Screws Included



Optional Flat Hand Rail Adapter Plate

\*CAT. NO. HBFP1



(See Pages 371B-372B for Replacement Screws)



CAT. NO.	GRADE	FINISH	CAT. NO.	GRADE	FINISH	1-1/2" & 1.66" C/L-"H"	1.9" & 2" C/L-"H"
HR2DGMA	6063	Mill Aluminum	HR2DGBS	316	Brushed Stainless	3" (76 mm)	3-1/4" (83 mm)
HR2DGSA	6063	Satin Anodized	HR2DGPS	316	Polished Stainless	3" (76 mm)	3-1/4" (83 mm)
HR2DGDU	6063	Dark Bronze Anodized	HR2DGPB	C260	Polished Brass	3" (76 mm)	3-1/4" (83 mm)

Minimum order: 1 each. All Railing Brackets can be combined for quantity pricing. \*Specify finish at time of order.

## CRL Newport Series Wall Mounted Hand Rail Brackets

- 3-Way Adjustable
- Ready to Install
- Five Architectural Finishes Plus Mill Finish Aluminum
- For 1-1/2" to 2" (38 to 51 mm) Diameter Hand Rail Tubing

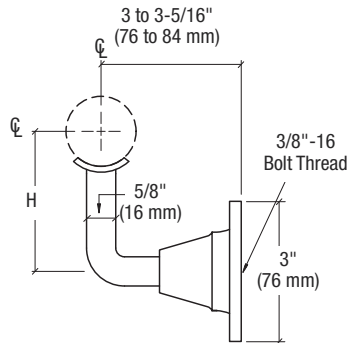

Two PRS1032TC Flat Head Phillips #10-32 x 3/4" Stainless Steel Thread Cutting Machine Screws Included



Optional Flat Hand Rail Adapter Plate

\*CAT. NO. HBFP1

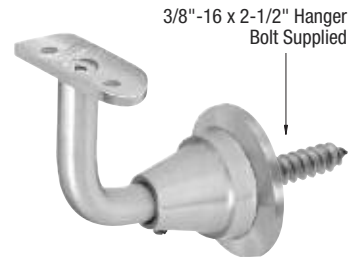

3/8"-16 x 2-1/2" Hanger Bolt Supplied

(See Pages 371B-372B for Replacement Screws)



See Page 371B for our Conversion Cap Set to Change a Wall Mount Bracket to a Glass Mount Bracket.

CAT. NO.	GRADE	FINISH	CAT. NO.	GRADE	FINISH	1-1/2" & 1.66" C/L-"H"	1.9" & 2" C/L-"H"
HR2DWMA	6063	Mill Aluminum	HR2DWBS	316	Brushed Stainless	3" (76 mm)	3-1/4" (83 mm)
HR2DWSA	6063	Satin Anodized	HR2DWPS	316	Polished Stainless	3" (76 mm)	3-1/4" (83 mm)
HR2DWDU	6063	Dark Bronze Anodized	HR2DWPB	C260	Polished Brass	3" (76 mm)	3-1/4" (83 mm)

Minimum order: 1 each. All Railing Brackets can be combined for quantity pricing. \*Specify finish at time of order.

## CRL Newport Series Extension Arms for HR2D Series Brackets

- Allows for Up to 2" (51 mm) of Additional Extension From Mounting Surface
- Five Architectural Finishes Available



Front View

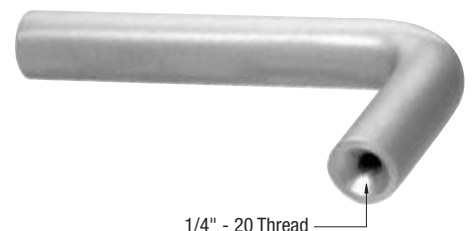
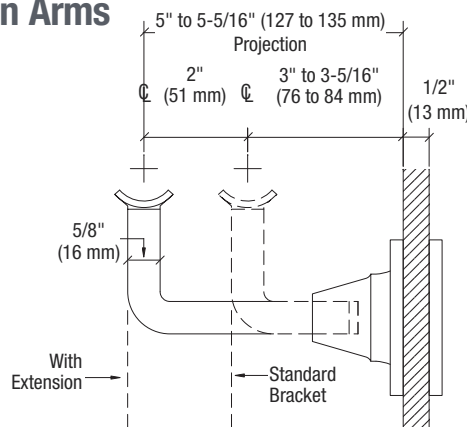

1/4" - 20 Thread

CAT. NO.	GRADE	FINISH
HR2DXSA	6063	Satin Anodized
HR2DXDU	6063	Dark Bronze Anodized
HR2DXBS	316	Brushed Stainless
HR2DXPS	316	Polished Stainless
HR2DXPB	C260	Polished Brass

Minimum order: 1 each. Finishes can be combined for quantity pricing.

## CRL La Jolla Series Glass Mounted Hand Rail Brackets

- 2-Way Adjustable
- Three Architectural Finishes
- For 1-1/2" to 2" (38 to 51 mm) Diameter Hand Rail Tubing
- Designed for 1/2" to 3/4" (12 to 19 mm) Glass

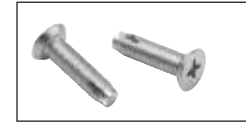
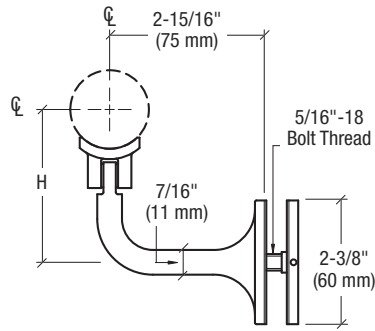

Two PRS1032TC Flat Head Phillips #10-32 x 3/4" Stainless Steel Thread Cutting Machine Screws Included



**NOTE:** Requires 3/4" (19 mm) hole in glass

(See Pages 371B-372B for Replacement Screws)

### FOR 1-1/2" & 1.66" (38 & 42 MM) DIAMETER HAND RAIL TUBING

CAT. NO.	GRADE	FINISH	C/L-"H"
HR15GABS	316	Brushed Stainless	2-15/16" (75 mm)
HR15GAPS	316	Polished Stainless	2-15/16" (75 mm)
HR15GAPB	C260	Polished Brass	2-15/16" (75 mm)

Minimum order: 1 each. All Railing Brackets can be combined for quantity pricing. A Hanger Bolt is also included to convert to wall mounting.

### FOR 1.9" & 2" (48 & 51 MM) DIAMETER HAND RAIL TUBING

CAT. NO.	GRADE	FINISH	C/L-"H"
HR20GABS	316	Brushed Stainless	3-1/4" (83 mm)
HR20GAPS	316	Polished Stainless	3-1/4" (83 mm)
HR20GAPB	C260	Polished Brass	3-1/4" (83 mm)

## CRL La Jolla Series Wall Mounted Hand Rail Brackets

- 2-Way Adjustable
- Ready to Install
- Three Architectural Finishes
- For 1-1/2" to 2" (38 to 51 mm) Diameter Hand Rail Tubing

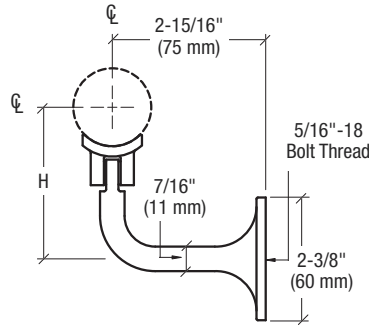

Two PRS1032TC Flat Head Phillips #10-32 x 3/4" Stainless Steel Thread Cutting Machine Screws Included



(See Pages 371B-372B for Replacement Screws)

### FOR 1-1/2" & 1.66" (38 & 42 MM) DIAMETER HAND RAIL TUBING

CAT. NO.	GRADE	FINISH	C/L-"H"
HR15WABS	316	Brushed Stainless	2-15/16" (75 mm)
HR15WAPS	316	Polished Stainless	2-15/16" (75 mm)
HR15WAPB	C260	Polished Brass	2-15/16" (75 mm)

Minimum order: 1 each. All Railing Brackets can be combined for quantity pricing.

### FOR 1.9" & 2" (48 & 51 MM) DIAMETER HAND RAIL TUBING

CAT. NO.	GRADE	FINISH	C/L-"H"
HR20WABS	316	Brushed Stainless	3-1/4" (83 mm)
HR20WAPS	316	Polished Stainless	3-1/4" (83 mm)
HR20WAPB	C260	Polished Brass	3-1/4" (83 mm)

## CRL Pismo Series Glass Mounted Hand Rail Brackets

- Three Architectural Finishes
- For 1-1/2" to 2" (38 to 51 mm) Diameter Hand Rail Tubing
- Designed for 1/2" to 3/4" (12 to 19 mm) Glass

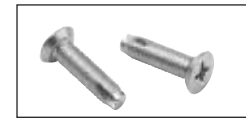
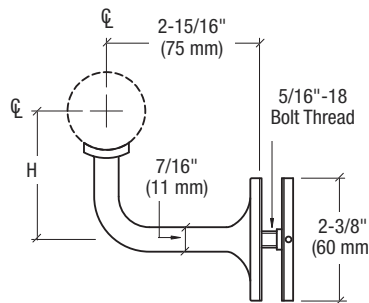

Two PRS1032TC Flat Head Phillips #10-32 x 3/4" Stainless Steel Thread Cutting Machine Screws Included

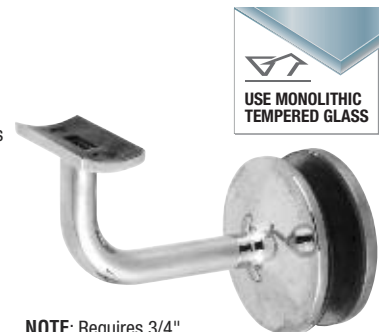
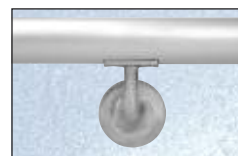

**NOTE:** Requires 3/4" (19 mm) hole in glass

(See Pages 371B-372B for Replacement Screws)

### FOR 1-1/2" & 1.66" (38 & 42 MM) DIAMETER HAND RAIL TUBING

CAT. NO.	GRADE	FINISH	C/L-"H"
HR15GBS	316	Brushed Stainless	2-1/2" (64 mm)
HR15GPS	316	Polished Stainless	2-1/2" (64 mm)
HR15GPB	C260	Polished Brass	2-1/2" (64 mm)

Minimum order: 1 each. All Railing Brackets can be combined for quantity pricing. A Hanger Bolt is also included to convert to wall mounting.

### FOR 1.9" & 2" (48 & 51 MM) DIAMETER HAND RAIL TUBING

CAT. NO.	GRADE	FINISH	C/L-"H"
HR20GBS	316	Brushed Stainless	2-3/4" (70 mm)
HR20GPS	316	Polished Stainless	2-3/4" (70 mm)
HR20GPB	C260	Polished Brass	2-3/4" (70 mm)



## CRL Pismo Series Wall Mounted Hand Rail Brackets

- Ready to Install
- Three Architectural Finishes
- For 1-1/2" to 2" (38 to 51 mm) Diameter Hand Rail Tubing

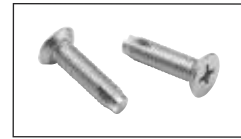
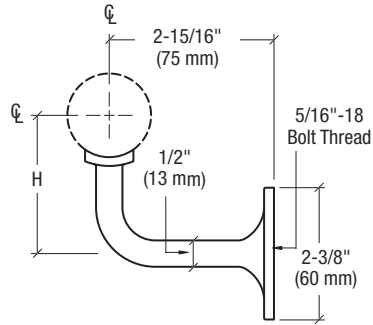

Two PRS1032TC Flat Head Phillips #10-32 x 3/4" Stainless Steel Thread Cutting Machine Screws Included



5/16"-18 x 2-1/2" Hanger Bolt Supplied. See Page 372B for Additional Mounting Hardware

(See Pages 371B-372B for Replacement Screws)

### FOR 1-1/2" & 1.66" (38 & 42 MM) DIAMETER HAND RAIL TUBING

CAT. NO.	GRADE	FINISH	C/L-"H"
HR15B4BS	316	Brushed Stainless	2-1/2" (64 mm)
HR15B4PS	316	Polished Stainless	2-1/2" (64 mm)
HR15B4PB	C260	Polished Brass	2-1/2" (64 mm)

Minimum order: 1 each. All Railing Brackets can be combined for quantity pricing.

### FOR 1.9" & 2" (48 & 51 MM) DIAMETER HAND RAIL TUBING

CAT. NO.	GRADE	FINISH	C/L-"H"
HR20B4BS	316	Brushed Stainless	2-3/4" (70 mm)
HR20B4PS	316	Polished Stainless	2-3/4" (70 mm)
HR20B4PB	C260	Polished Brass	2-3/4" (70 mm)

## CRL Del Mar Series Wall Mounted Short Arm Hand Rail Brackets

- Ready to Install
- Three Architectural Finishes
- For 1-1/2" to 2" (38 to 51 mm) Diameter Hand Rail Tubing

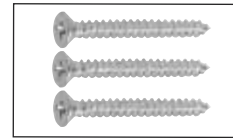
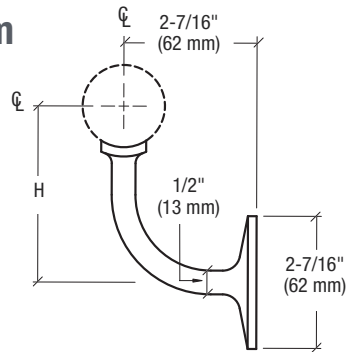

Supplied with Three #12 x 2" Wood Screws

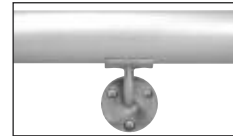

Two PRS1032TC Flat Head Phillips #10-32 x 3/4" Stainless Steel Thread Cutting Machine Screws Included

(See Pages 371B-372B for Replacement Screws)

### FOR 1-1/2" & 1.66" (38 & 42 MM) DIAMETER HAND RAIL TUBING

CAT. NO.	GRADE	FINISH	C/L-"H"
HR15TBS	316	Brushed Stainless	3-3/16" (81 mm)
HR15TPS	316	Polished Stainless	3-3/16" (81 mm)
HR15TPB	C260	Polished Brass	3-3/16" (81 mm)

Minimum order: 1 each. All Railing Brackets can be combined for quantity pricing.

### FOR 1.9" & 2" (48 & 51 MM) DIAMETER HAND RAIL TUBING

CAT. NO.	GRADE	FINISH	C/L-"H"
HR20TBS	316	Brushed Stainless	3-7/16" (87 mm)
HR20TPS	316	Polished Stainless	3-7/16" (87 mm)
HR20TPB	C260	Polished Brass	3-7/16" (87 mm)

## CRL Del Mar Series Wall Mounted Long Arm Hand Rail Brackets

- Ready to Install
- Three Architectural Finishes
- For 1-1/2" to 2" (38 to 51 mm) Diameter Hand Rail Tubing

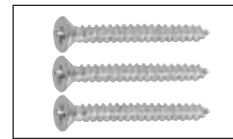
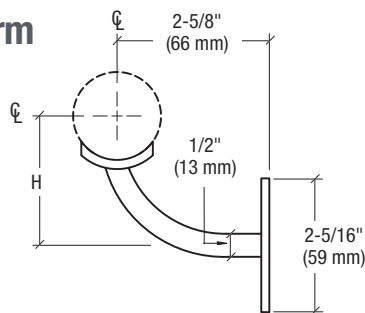

Supplied with Three #12 x 2" Wood Screws

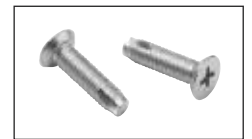

Two PRS1032TC Flat Head Phillips #10-32 x 3/4" Stainless Steel Thread Cutting Machine Screws Included

(See Pages 371B-372B for Replacement Screws)

### FOR 1-1/2" & 1.66" (38 & 42 MM) DIAMETER HAND RAIL TUBING

CAT. NO.	GRADE	FINISH	C/L-"H"
HR15B3BS	316	Brushed Stainless	2-3/16" (56 mm)
HR15B3PS	316	Polished Stainless	2-3/16" (56 mm)
HR15B3PB	C260	Polished Brass	2-3/16" (56 mm)

Minimum order: 1 each. All Railing Brackets can be combined for quantity pricing.

### FOR 1.9" & 2" (48 & 51 MM) DIAMETER HAND RAIL TUBING

CAT. NO.	GRADE	FINISH	C/L-"H"
HR20B3BS	316	Brushed Stainless	2-7/16" (62 mm)
HR20B3PS	316	Polished Stainless	2-7/16" (62 mm)
HR20B3PB	C260	Polished Brass	2-7/16" (62 mm)

## CRL Meridian Series Glass Mounted Hand Rail Brackets

- Ready to Install
- Two Architectural Finishes
- For 1-1/2" to 2" (38 to 51 mm) Diameter Hand Rail Tubing
- Designed for 1/2" to 1-1/16" (12 to 25.52 mm) Glass
- 316 Grade Stainless Steel

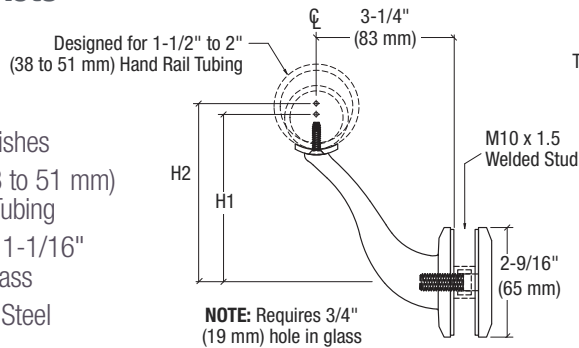

Two PRS1032TC Flat Head Phillips #10-32 x 3/4" Stainless Steel Thread Cutting Machine Screws Included



Optional Flat Hand Rail Adapter Plate

\*CAT. NO. HBFP1



or

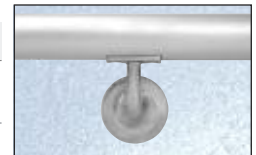

## CRL Meridian Series Wall Mounted Hand Rail Brackets

- Ready to Install
- Two Architectural Finishes
- For 1-1/2" to 2" (38 to 51 mm) Diameter Hand Rail Tubing
- 316 Grade Stainless Steel

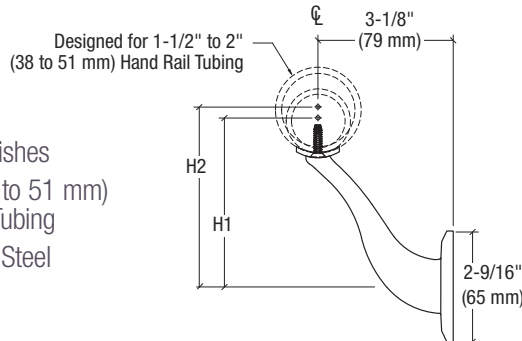

Two PRS1032TC Flat Head Phillips #10-32 x 3/4" Stainless Steel Thread Cutting Machine Screws Included



Optional Flat Hand Rail Adapter Plate

\*CAT. NO. HBFP1

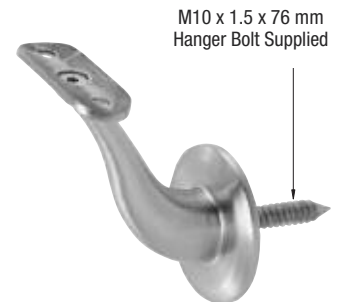

## CRL Quick Connect Aluminum Hand Rail Brackets

- Seven Standard Powder Coated Finishes, Plus Mill Aluminum
- 6005 Alloy Pre-Treated Aluminum/T5 Temper
- For 1-1/2" (38 mm) Hand Rail Tubing
- Ready to Install

CAT. NO.	COLOR
ARHB1W	Sky White
ARHB10W	Oyster White
ARHB1AGY	Agate Gray
ARHB1BGY	Beige Gray
ARHB1BL	Matte Black
ARHB1BRZ	Matte Bronze
ARHB1S	Silver Metallic
ARHB1CRM	Mill Aluminum

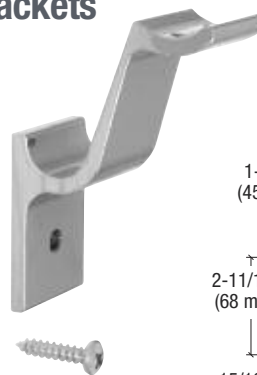

One #14 x 3/4" (19 mm) Stainless Steel Self-Drilling Screw Included

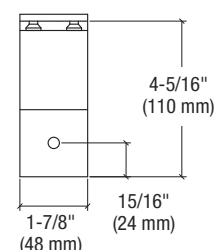
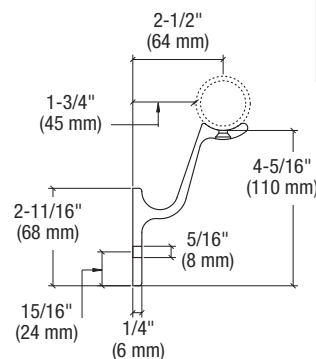

## CRL Conversion Cap Set HR2D or HR2S for Newport Series Hand Rail Brackets

- Converts Any HR2D or HR2S Series Wall Mount Bracket to Glass Mount
- For Use on 1/2" (12 mm) Tempered Glass
- Four Architectural Finishes Plus Mill Aluminum



**NOTE:** Requires 3/4" (19 mm) hole in glass.

Each pack contains one each Cap, one each 3/8"-16 x 1-1/4" (32 mm) Allen Screw, two 2-7/8" (73 mm) Rubber Gaskets, and one each 3/4" (19 mm) Plastic Grommet.



Front View



Back View

CAT. NO.	GRADE	FINISH
HR2CKMA	6063	Mill Aluminum
HR2CKSA	6063	Satin Anodized
HR2CKDU	6063	Duranodic Bronze
HR2CKBS	316	Brushed Stainless
HR2CKPS	316	Polished Stainless

Minimum order: 1 each.

## CRL Replacement Gaskets and Grommet Packs for Hand Rail Brackets

**HR15G, HR15GA, HR20G, and HR20GA Series**

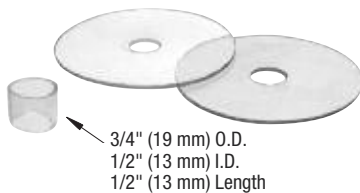

3/4" (19 mm) O.D.  
1/2" (13 mm) I.D.  
1/2" (13 mm) Length

Each CRL Replacement Gasket and Grommet Pack includes two each 2-5/16" (59 mm) diameter Rubber Gaskets and one each Plastic Grommet. Minimum order is one pack.

**CAT. NO. RGGP1**

**HR2DG, HR2EG, HR2FG, HR2JG, HR2SG, HR3EG, and HR4G Series**



3/4" (19 mm) O.D.  
1/2" (13 mm) I.D.  
1/2" (13 mm) Length

Each CRL Replacement Gasket and Grommet Pack includes two each 2-7/8" (73 mm) diameter Rubber Gaskets and one each Plastic Grommet. Minimum order is one pack.

**CAT. NO. RGGP2**

**HR5EG, HR5EW, and HR5EP Series**

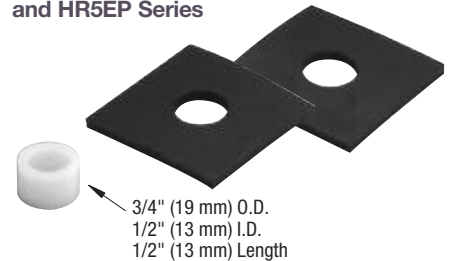

3/4" (19 mm) O.D.  
1/2" (13 mm) I.D.  
1/2" (13 mm) Length

Each CRL Replacement Gasket and Grommet Pack includes two each 1-7/8" (48 mm) square Rubber Gaskets and one each Plastic Grommet. Minimum order is one pack.

**CAT. NO. RGGP5**

## CRL Replacement Screw Packs for Hand Rail Brackets

### RSP1 PACK

Each pack contains two each #10-32 x 3/4" (19 mm) Flat Head Phillips Thread Cutting Machine Screws and one each 3/8"-16 x 3" (76 mm) Hanger Bolt. For Bracket Series: HR5EW, HR2JW, HR2FW, HR2SW, HR2DW



### RSP5 PACK

Each pack contains two each #10-32 x 3/4" (19 mm) Flat Head Phillips Thread Cutting Machine Screws and three each 12 x 2" (51 mm) Phillips Flat Head Screws. For Bracket Series: HR15T, HR20T, HR15B3, HR20B3

### RSP3 PACK

Each pack contains two each #10-32 x 3/4" (19 mm) Flat Head Phillips Thread Cutting Machine Screws and one each 5/16" -18 x 2-1/2" (64 mm) Hanger Bolt. For Bracket Series: HR15B4, HR20B4, HR15WA, HR20WA

BRUSHED STAINLESS CAT. NO.	POLISHED STAINLESS CAT. NO.	BRASS PLATED CAT. NO.	SATIN ANODIZED CAT. NO.	DARK BRONZE CAT. NO.
RSP1BS	RSP1PS	RSP1PB	RSP1SA	RSP1DU
RSP3BS	RSP3PS	RSP3PB	-----	-----
RSP5BS	-----	RSP5PB	-----	-----

Minimum order: 1 pack.

## CRL Hand Rail Bracket Spanner Wrench

**NEW!**

- Easily Tightens Glass Mount Hand Rail Brackets
- For Use on 2", 2-3/8", 2-1/2", and 3" (51, 60, 64, and 76 mm) Diameter Brackets



**CAT. NO. SWHR1**  
Minimum order: 1 each.



## CRL Stainless Steel Concrete Anchors

- For Use With HRS Hand Rail Brackets

CAT. NO.	THREAD SIZE	LENGTH
CA3817	5/16"-18	1-7/8" (48 mm)
CA1222	3/8"-16	2-1/4" (57 mm)

Minimum order: 1 each. Sizes can be combined for quantity pricing.

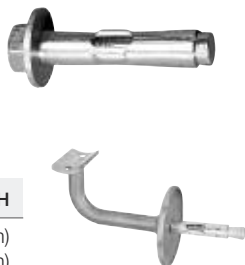

## CRL Stainless Steel Hanger Bolts

- For Use With HRS Hand Rail Brackets

CAT. NO.	THREAD SIZE	LENGTH
HB516212S	5/16"-18	2-1/2" (64 mm)
HB383S	3/8"-16	3" (76 mm)

Minimum order: 1 each. Sizes can be combined for quantity pricing.

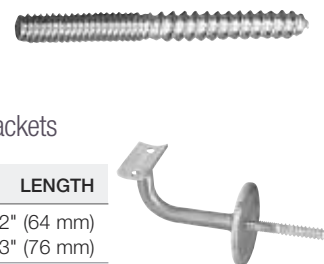

## CRL Stainless Steel Allen Screws

- For Use With HRS Hand Rail Brackets

CAT. NO.	THREAD SIZE	LENGTH
AS1032316	10-32	3/16" (5 mm)
AS142014	1/4"-20	1/4" (6 mm)
AS516112	5/16"-18	1-1/2" (38 mm)
AS516134	5/16"-18	1-3/4" (45 mm)
AS5162	5/16"-18	2" (51 mm)
AS5163	5/16"-18	3" (76 mm)
AS38112	3/8"-16	1-1/2" (38 mm)

Minimum order: 10 each. Must be ordered in increments of 10. Sizes can be combined for quantity pricing.

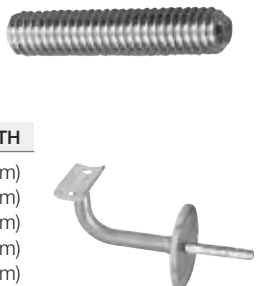

## CRL Stainless Steel Threaded Rods

- For Use With HRS Hand Rail Brackets

CAT. NO.	THREAD SIZE	LENGTH
TR51618X36S	5/16"-18	36" (914 mm)
TR3816X36S	3/8"-16	36" (914 mm)

Minimum order: 1 each. Sizes can be combined for quantity pricing.

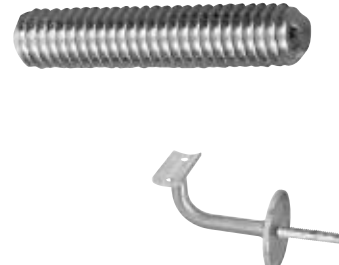

## CRL SNAPTOGGLE® Toggle Anchors

- Heavy-Duty Wall Anchors
- Great for Hand Rails, Grab Bars, Display Standoffs, and Glass Shelving
- Designed for Use With Gypsum Board, Concrete, Cement Board, Plaster, Stucco, Plywood, Steel Studs, and Composite Panels



CRL SNAPTOGGLE® Toggle Anchors pre-install without a bolt and can be installed using a screw gun because the anchor won't spin in the hole. They also allow for bolt or fixture removal without the anchor falling behind the wall. SNAPTOGGLE® can be used in drywall, plaster, cement board, hollow walls of block, brick, stucco, fiberglass, and wood. **NOTE:** Bolts sold separately.

CAT. NO.	BOLT THREAD	DRILL HOLE	GRIP RANGE
TB1024	#10 - 24	1/2" (13 mm)	3/8" - 3-5/8" (10 - 92 mm)
TB1420	1/4" - 20	1/2" (13 mm)	3/8" - 3-5/8" (10 - 92 mm)
TB51618	5/16" - 18	3/4" (19 mm)	3/8" - 2-1/2" (10 - 64 mm)
TB3816	3/8" - 16	3/4" (19 mm)	3/8" - 2-1/2" (10 - 64 mm)
TB1213	1/2" - 13	3/4" (19 mm)	3/8" - 2-1/2" (10 - 64 mm)

Minimum order: 10 each. Must be ordered in increments of 10. Sizes can be combined for quantity pricing.

## INSTALLATION INSTRUCTIONS

- Installs in Minutes



Drill appropriate size hole. Hold metal channel flat alongside plastic straps and slide channel through the hole. Minimum clearance behind wall is only 1-7/8" (48 mm).



Hold ends of straps together between thumb and forefinger and pull toward you until channel rests behind wall. Ratchet cap along straps with other hand until flange of cap is flush with wall.



Place thumb between straps at wall. Push thumb side to side, snapping off straps level with flange of cap.

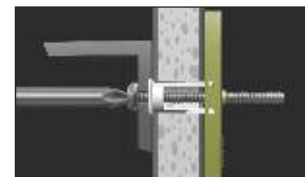

Place item over flange. Insert bolt and tighten until snug against item, then stop. Use machine screw or bolt to match thread in metal channel.

SnapToggle is a registered trademark of Mechanical Plastics Corp.

go to [crlaurence.com](http://crlaurence.com) to search for

hrs

Search

or enter the Catalog Number for complete product information

372B

TOLL Phone: (800) 421-6144  
FREE Fax: (800) 262-3299  
From Anywhere in the U.S. or Canada

**CRL**  
US ALUMINUM

## CRL LED Wall Mount and Post Mount Lighted Hand Rail System

- Low Voltage 24 Volt DC Power
- Two Popular Stock Colors: Warm White and Cool White
- 50,000 Hour LED Life
- Only 4.3 Watts Per Foot
- Meets A.D.A. Requirements for Hand Railing Diameters

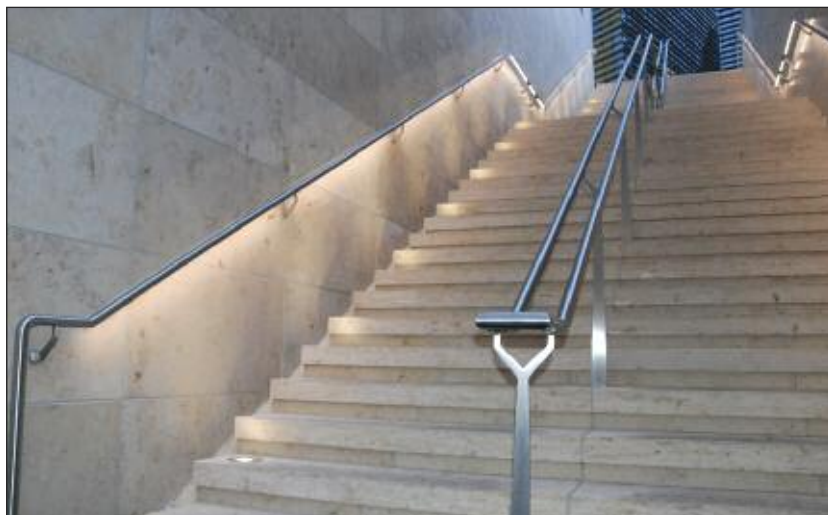

LED Light Strips in CRL Hand Railing installed at CityCenter, Las Vegas

## The Benefits of LED Lighting Versus Fluorescent Lights

LED (Light-Emitting Diode) technology is the latest evolution in lighting, and offers many benefits over older, traditional lighting technologies, such as fluorescent lamps. LED products use up to 70% less energy than fluorescent lamps, are highly durable, able to withstand cold environments, contain no mercury, and are cool to the touch--making them safe choices for areas where people come into contact with lighting. With six times the expected lifetime of a fluorescent lamp, LED lighting systems require less maintenance and won't suffer from expensive relamping trips to the field. Using LEDs is an easy choice when you have the ability to resize LED light strips in the field, a simple field installation, and a safe, low-voltage system.

**LED Strip Lights**

See Page 374B

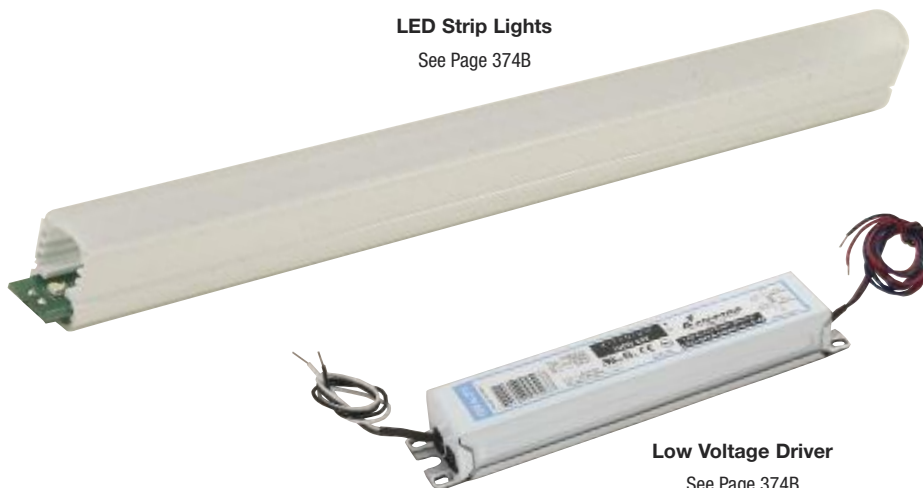

**Low Voltage Driver**

See Page 374B



**GR16 Premium Cap Rail**

See Page 375B

**Driver Enclosure Box**



See Page 374B

**LED Lighting/Housing**

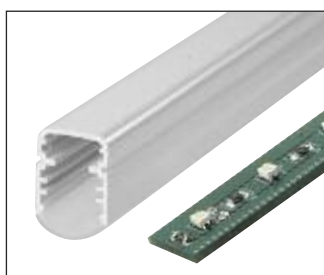

See Pages 374B and 376B

**LED Housing Mounting Clip**



See Page 376B

**LED Wiring**



See Page 377B

## CRL LED Lighting Components

- Ideal for Edge Lighting of Glass Panels
- Illuminates Carved or Sandblasted Images
- Meets NFPA Life Safety Code for Illumination
- 50,000 Hour LED Life
- Low Voltage - Low Maintenance
- 4.3 Watts Per Foot
- 60 Degree Beam Pattern With Diffuser Lens



LED Light Strips in CRL Hand Railing installed at CityCenter, Las Vegas

## CRL LED Strip Lights

- Low Voltage Lighting Available in Five Stock Sizes
- Two Popular Stock Colors: Warm and Cool White
- Custom Colors Also Available on Special Order
- Dimmable With Appropriate Switch (Not Supplied)



Demo Kit

Cap Rail Insert Housing  
Sold Separately  
(See Page 376B)

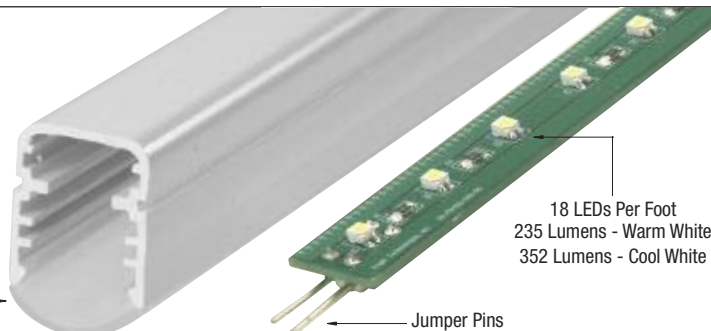

18 LEDs Per Foot  
235 Lumens - Warm White  
352 Lumens - Cool White

Jumper Pins

CRL LED Strip Lights have 18 LEDs per foot, which are spaced 3/4" (19 mm) on center. Available in lengths from 24" to 72" (610 to 1829 mm) all in 12" (305 mm) sections joined together. They can be cut down every 4" (102 mm) on a pre-marked line, and connected together for longer applications.

Cool White has a blue hue (7000 Kelvins operating temperature); while the Warm White has a more traditional yellow hue (2600 Kelvins operating temperature). CRL LED Strip Lights work with our Low Voltage Driver and Enclosure Box (see below). They do not come with a plug.

WARM WHITE CAT. NO.	COOL WHITE CAT. NO.	STRIP LENGTH
LED24WW	LED24CW	24" (610 mm)
LED36WW	LED36CW	36" (914 mm)
LED48WW	LED48CW	48" (1219 mm)
LED60WW	LED60CW	60" (1524 mm)
LED72WW	LED72CW	72" (1829 mm)
LEDPKWW1	LEDPKCW1	12" (305 mm) Demo Kit

Minimum order: 1 each.

## CRL Low Voltage LED Driver

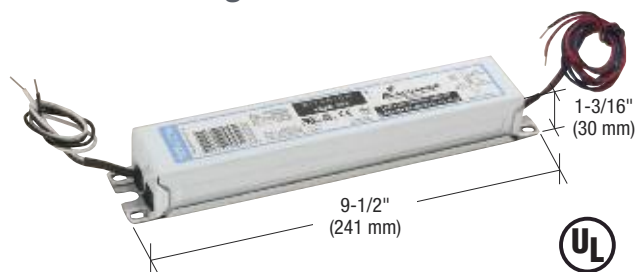

- 100W 24V Driver Provides 24V DC
- 120V to 277V Universal Input
- For Dry and Damp Locations
- Powers Up to 20'-0" of Lighting With CRL's 14 Gauge Wire
- UL Class 2 Rated

The Low Voltage LED Driver converts 120/240 Volt AC into low voltage DC power. These solid-state units have special circuitry to provide only the voltage and current demand required by the LEDs, and no more.

CAT. NO.	DESCRIPTION
PT10024	100 Watt - 24 Volt DC LED Driver

Minimum order: 1 each.

## CRL LED Driver Enclosure Box

- Nema 3R Screw Cover Rain Proof Box
- Holds Up to Two LED Drivers
- Designed for Interior and Exterior Use



Height: 10" (254 mm)  
Width: 8" (203 mm)  
Depth: 4" (102 mm)

This Driver Enclosure Box is made of steel and painted gray. It has plenty of room to accommodate two of the LED Drivers shown at left. It prevents tampering and protects the Drivers.

CAT. NO.	DESCRIPTION
EJ1084	LED Driver Enclosure Box

Minimum order: 1 each.



## CRL Premium Cap Rail for Wall, Glass, and Post Mounted Hand Rail LED Lighting Applications

- 1.66" (42.2 mm) Diameter Premium Cap Railing
- Designed for Use With CRL's LED Lighting Systems
- Connects to Fabricated Corners and End Caps

This profile of our Premium Cap Rail is the ideal size for use with our LED Lighting. All CRL Premium Cap Railings are formed using precision tooling to maintain uniform diameters, allowing for smooth hairline transitions at splices, corners, and end caps. The internal channel is welded in place to increase strength and stability for fabrication. Use of our Cat. No. 7649 Primer and Cat. No. 32629 Metal Contact Cement (see page 394B) is required to achieve a secure and permanent bond at all connections.

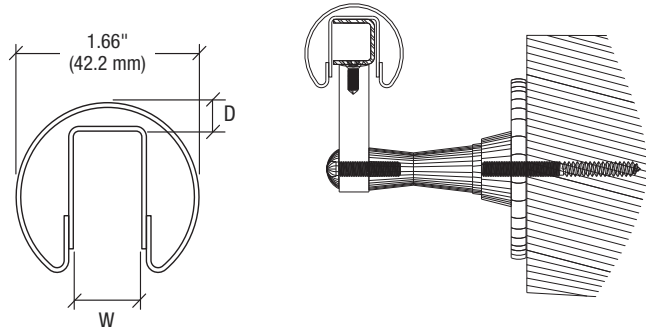

120" (3.05 M) CAT. NO.	168" (4.27 M) CAT. NO.	FINISH	ALLOY	"W" WIDTH	"D" DEPTH	MATERIAL THICKNESS	USE SLEEVE NO.
GR16BS	GR16BS14	Brushed Stainless	304	3/4" (19 mm)	1/4" (6.3 mm)	.0625" (1.6 mm)	GR16CSS
GR16PS	GR16PS14	Polished Stainless	304	3/4" (19 mm)	1/4" (6.3 mm)	.0625" (1.6 mm)	GR16CSS
GR16BS6	---	Brushed Stainless	316	3/4" (19 mm)	1/4" (6.3 mm)	.0625" (1.6 mm)	GR16CSS
GR16PS6	---	Polished Stainless	316	3/4" (19 mm)	1/4" (6.3 mm)	.0625" (1.6 mm)	GR16CSS

Minimum order: 1 each. Sizes and finishes can be combined for quantity pricing. Must ship common carrier.

## CRL Wall Mounted Hand Rail Bracket Saddle Adapters

**ONLINE INSTALLATION  
RESOURCES**

- Allows LED Wiring to Pass Through Without Interruption
- Designed for Use With CRL's HR2D, HR2S, HR2EG, and HR2JG Hand Rail Brackets (See Pages 363B-365B, 367B)
- Brushed and Polished Stainless Finishes
- 304 Grade is Standard

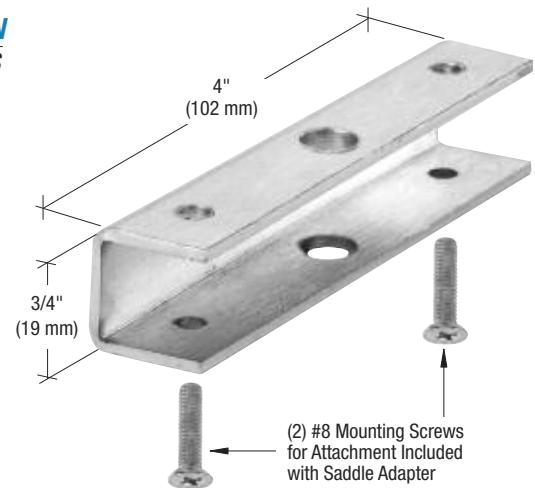
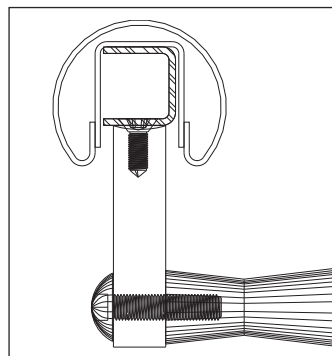
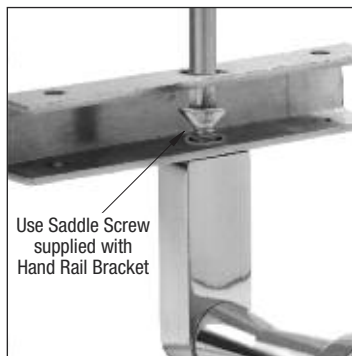

CRL's Saddle Adapters are designed to allow all LED wiring to travel unobstructed inside the hand rail along wall mounted and glass mounted hand rail applications. Screws are included.

CAT. NO.	FINISH
LEDS1BS	Brushed Stainless
LEDS1PS	Polished Stainless

Minimum order: 1 each.

## CRL Cap Rail Housing Insert With Frosted Lens for LED Strip Lights

- Illuminate CRL Cap Rails When Used in Hand Rail Applications
- Installs With LED Housing Mounting Clips (Shown Below)

This CRL Cap Rail Housing Insert for LED Strip Lights fits into the glass pocket of our Cap Rails, allowing for installation of LED Strip Lights that illuminate the area below the Cap Rail. The Insert has multiple LED placement slots for varied lighting effects, comes with a frosted plastic lens cover, and acts as an insulated wire raceway. LED Strip Lights must be ordered separately (see page 374B).



Wall Mount Hand Railing Application

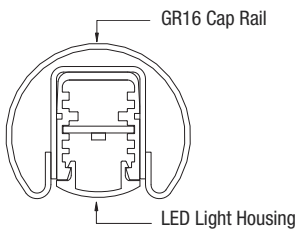

Post Mount Hand Railing Application

CAT. NO.	LENGTH
LEDSQ6	72" (1829 mm)

Minimum order: 1 each.

## CRL LED Housing Mounting Clips

- Installs at Each End to Wedge Housing Into the Cap Rail
- 10 Clips Per Pack

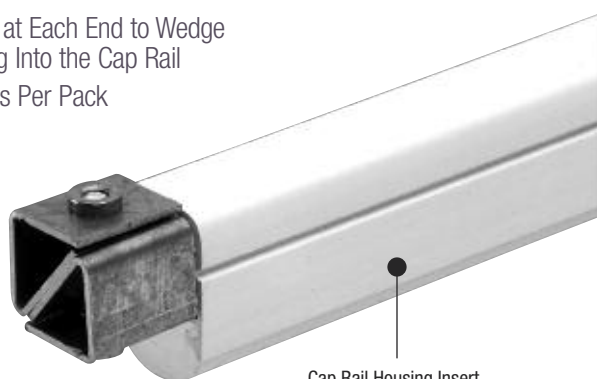

Cap Rail Housing Insert With Lens (sold separately, see above)



**CAT. NO. LEDMC1**  
10 Clips per pack.  
Minimum order is one pack.

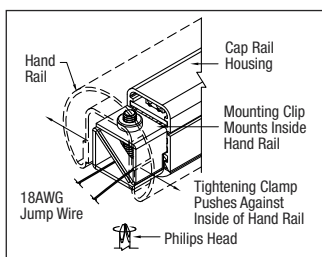

After Jump Wires and Mounting Clips are inserted into hand rail, screw into hand rail housing. Clip will expand until tight with housing. Make sure Clips are securely fastened.

## CRL LED Housing Shim Pack

- Helps Hold Cap Rail Housing in Position During Installation
- 10 Shims Per Pack



**CAT. NO. LEDST1**  
10 Shims per pack.  
Minimum order is one pack.

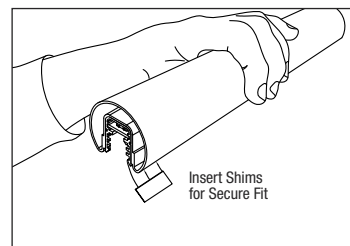

If using as a Hand Rail, insert with completed Cap Rail housing and LED Strip Lights. **NOTE:** If loose after insertion, cut LED Housing Shims to size and insert between Cap Rail's internal Channel and the LED Housing for a snug fit.

## CRL Jumper Pins

- Designed for Connecting/Bridging LED Light Strips
- Easy to Install

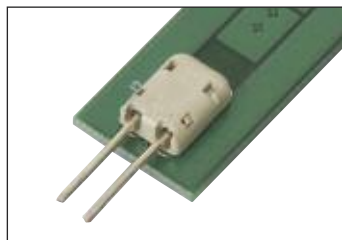

Insert Pins

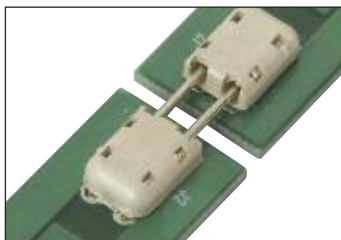

Mate to adjoining Light Strip

Jumper Pins come in packs of 10 Pins.  
Minimum order is one pack.

**CAT. NO. LEDJP1**

## CRL Jumper Wires

- 18 Gauge Wiring for Connecting/Bridging LED Light Strips Together
- Available in Three Lengths



CAT. NO.	DESCRIPTION
LEDWR12	12" (305 mm) 18 Gauge Jumper Wire
LEDWR10	10' (3 m) 18 Gauge Jumper Wire
LEDWR50	50' (15.2 m) 18 Gauge Jumper Wire

Minimum order: 1 each.

## CRL Silicone Based Wire Nuts

- Wire Nuts Used for LED Wiring Connections



Wire Nuts are sold in packs of 10 each.  
Minimum order is one pack.

**CAT. NO. LEDWN1**

## CRL LED Lead Wire

- 14 Gauge Stranded Black Vinyl Coated Wire for Connections Between LED Drivers and LED Lighting
- 50 Foot Rolls Available From Stock



50 Foot (15.2 m) rolls of LED Lead Wire are standard 14 Gauge. Minimum order is one roll.

**CAT. NO. LEDLW1**

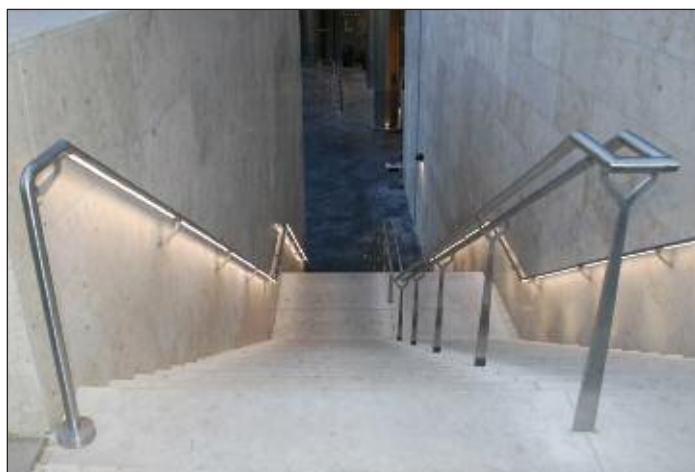

LED Light Strips in CRL Hand Railing installed at CityCenter, Las Vegas

go to [crlaurence.com](http://crlaurence.com) to search for

**LED-lighting**

**Search**

or enter the Catalog Number for complete product information

**377B**

**TOLL Phone:** (800) 421-6144  
**FREE Fax:** (800) 262-3299  
From Anywhere in the U.S. or Canada

**CRL**  
ALUMINUM





1-1/2" (38 mm) Hand Rail With Newport Series Glass Mounted Brackets



2" (51 mm) Hand Rail With La Jolla Series Glass Mounted Brackets



1.9" (48 mm) Hand Rail With Manhattan Series Glass Mounted Brackets



1.9" (48 mm) Hand Rail With Newport Series Glass Mounted Brackets



Newport Series Glass Mounted Hand Rail Brackets

## CRL 1-1/2" O.D. Thin Wall Hand Rail Tubing and End Caps

- 1-1/2" (38 mm) Outside Diameter
- Three Architectural Finishes
- Ready to Install
- Requires End Caps and Connector Sleeves (Sold Separately)
- For a Full Selection of Related Parts, See Pages 351B, 380B-393B

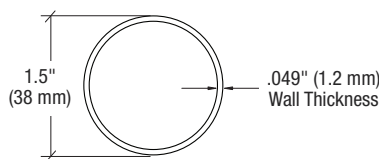

**HR15F**  
Flat End Cap

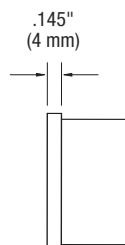

### 1-1/2" (38 MM) DIAMETER HAND RAIL TUBING

CAT. NO.	GRADE	FINISH	LENGTH	USE SLEEVE NO.
HR15BS	304	Brushed Stainless	236" (6 m)#	GR15CSS
HR15PS	304	Polished Stainless	236" (6 m)#	GR15CSS
HR15BS98	304	Brushed Stainless	98" (2.49 m)	GR15CSS
HR15PS98	304	Polished Stainless	98" (2.49 m)	GR15CSS
HR15PB	C260	Polished Brass	216" (5.48 m)#	GR15CSB

Minimum order: 1 each. All Hand Rail Tubing can be combined for quantity pricing. #Must ship via common carrier.

### FLAT END CAPS FOR HR15 SERIES HAND RAIL TUBING 1-1/2" (38 MM) O.D.

CAT. NO.	GRADE	FINISH
HR15FBS	304	Brushed Stainless
HR15FPS	304	Polished Stainless
HR15FPB	C260	Polished Brass

Minimum order: 1 each. All Railing End Caps can be combined for quantity pricing.

All CRL Hand Railing Tubing is formed using precision tooling to maintain uniform diameters, allowing for smooth hairline transitions at splices and end caps. Use our Cat. No. 7649 Primer and Cat. No. 32629 Metal Contact Cement (see page 394B) to achieve a secure and permanent bond at all connections. For Connector Sleeves see page 355B.

Standard stainless is 304 grade. Stainless 316 grade is available on special order. Standard brass alloy is C260. Contact CRL Technical Sales for more information or a quote. **NOTE:** Thin Wall Tubing is not designed for guard rail posts or top rails.

## CRL 2" O.D. Thin Wall Hand Rail Tubing and End Caps

- 2" (51 mm) Outside Diameter
- Three Architectural Finishes
- Ready to Install
- Requires End Caps and Connector Sleeves (Sold Separately)
- For a Full Selection of Related Parts, See Pages 351B, 380B-393B

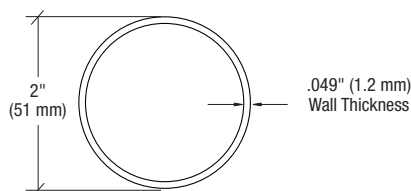

**HR20F**  
Flat End Cap

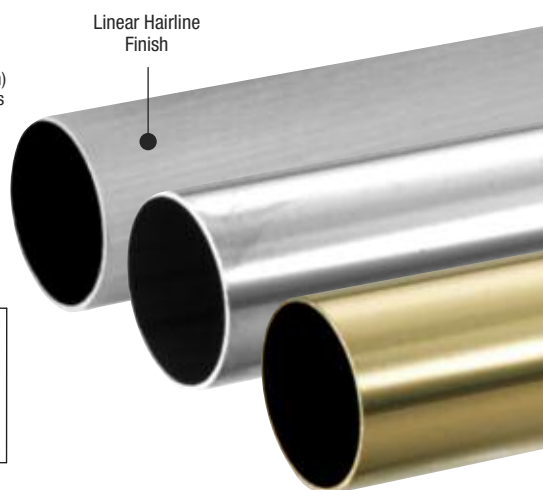
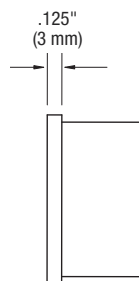

### 2" (51 MM) DIAMETER HAND RAIL TUBING

CAT. NO.	GRADE	FINISH	LENGTH	USE SLEEVE NO.
HR20BS	304	Brushed Stainless	236" (6 m)#	GR20CSS
HR20PS	304	Polished Stainless	236" (6 m)#	GR20CSS
HR20BS98	304	Brushed Stainless	98" (2.49 m)	GR20CSS
HR20PS98	304	Polished Stainless	98" (2.49 m)	GR20CSS
HR20PB	C260	Polished Brass	216" (5.48 m)#	GR20CSB

Minimum order: 1 each. All Hand Rail Tubing can be combined for quantity pricing. #Must ship via common carrier.

### FLAT END CAPS FOR HR20 SERIES HAND RAIL TUBING 2" (51 MM) O.D.

CAT. NO.	GRADE	FINISH
HR20FBS	304	Brushed Stainless
HR20FPS	304	Polished Stainless
HR20FPB	C260	Polished Brass

Minimum order: 1 each. All Railing End Caps can be combined for quantity pricing.

All CRL Hand Railing Tubing is formed using precision tooling to maintain uniform diameters, allowing for smooth hairline transitions at splices and end caps. Use our Cat. No. 7649 Primer and Cat. No. 32629 Metal Contact Cement (see page 394B) to achieve a secure and permanent bond at all connections. For Connector Sleeves see page 355B.

Standard stainless is 304 grade. Stainless 316 grade is available on special order. Standard brass alloy is C260. Contact CRL Technical Sales for more information or a quote. **NOTE:** Thin Wall Tubing is not designed for guard rail posts or top rails.





## CRL Mitered Style 90 Degree Corners

- Ready to Install
- 304 Grade Stainless or C260 Brass Alloy Standard

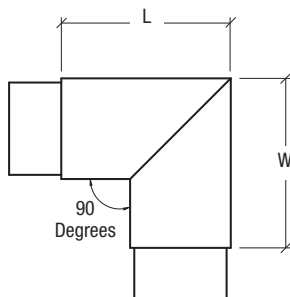

**NOTE:** Use Cat. No. 7649 Primer and Cat. No. 32629 Metal Contact Cement for a secure and permanent bond (see page 394B).

### MITERED STYLE 90 DEGREE CORNERS FOR 1-1/2" (38 MM) THIN WALL TUBING

CAT. NO.	FINISH	"L" LENGTH	"W" WIDTH
HR15MCBS	Brushed Stainless	2-3/8" (60 mm)	2-3/8" (60 mm)
HR15MCPS	Polished Stainless	2-3/8" (60 mm)	2-3/8" (60 mm)
HR15MCPB	Polished Brass	2-3/8" (60 mm)	2-3/8" (60 mm)

Minimum order: 1 each. All Hand Rail Fittings can be combined for quantity pricing.

### MITERED STYLE 90 DEGREE CORNERS FOR 2" (51 MM) THIN WALL TUBING

CAT. NO.	FINISH	"L" LENGTH	"W" WIDTH
HR20MCBS	Brushed Stainless	3-1/8" (80 mm)	3-1/8" (80 mm)
HR20MCPS	Polished Stainless	3-1/8" (80 mm)	3-1/8" (80 mm)
HR20MCPB	Polished Brass	3-1/8" (80 mm)	3-1/8" (80 mm)

Minimum order: 1 each. All Hand Rail Fittings can be combined for quantity pricing.

## CRL Mitered Style 100 Degree Corners

- Ready to Install
- 304 Grade Stainless or C260 Brass Alloy Standard

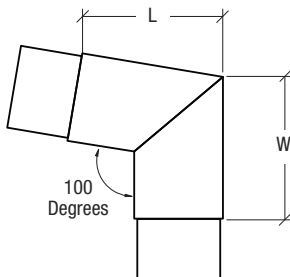

**NOTE:** Use Cat. No. 7649 Primer and Cat. No. 32629 Metal Contact Cement for a secure and permanent bond (see page 394B).

### MITERED STYLE 100 DEGREE CORNERS FOR 1-1/2" (38 MM) THIN WALL TUBING

CAT. NO.	FINISH	"L" LENGTH	"C/L"
HR15SCBS	Brushed Stainless	2-3/8" (60 mm)	2-3/8" (60 mm)
HR15SCPS	Polished Stainless	2-3/8" (60 mm)	2-3/8" (60 mm)
HR15SCPB	Polished Brass	2-3/8" (60 mm)	2-3/8" (60 mm)

Minimum order: 1 each. All Hand Rail Fittings can be combined for quantity pricing.



## CRL 135 Degree Flush Angles

- Ready to Install
- 304 Grade Stainless or C260 Brass Alloy Standard

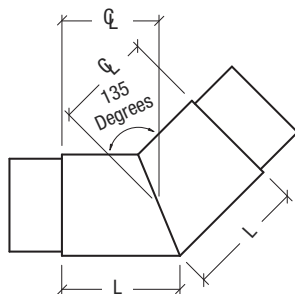
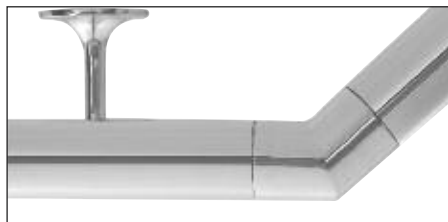

**NOTE:** Use Cat. No. 7649 Primer and Cat. No. 32629 Metal Contact Cement for a secure and permanent bond (see page 394B).



**135 DEGREE FLUSH ANGLES FOR 1-1/2" (38 MM) THIN WALL TUBING**

CAT. NO.	FINISH	"L" LENGTH	"C/L"
HR15MBS	Brushed Stainless	1-3/4" (45 mm)	1-7/16" (37 mm)
HR15MPS	Polished Stainless	1-3/4" (45 mm)	1-7/16" (37 mm)
HR15MPB	Polished Brass	1-3/4" (45 mm)	1-7/16" (37 mm)

Minimum order: 1 each. All Hand Rail Fittings can be combined for quantity pricing.

**135 DEGREE FLUSH ANGLES FOR 2" (51 MM) THIN WALL TUBING**

CAT. NO.	FINISH	"L" LENGTH	"C/L"
HR20MBS	Brushed Stainless	2" (51 mm)	1-9/16" (39 mm)
HR20MPS	Polished Stainless	2" (51 mm)	1-9/16" (39 mm)
HR20MPB	Polished Brass	2" (51 mm)	1-9/16" (39 mm)

Minimum order: 1 each. All Hand Rail Fittings can be combined for quantity pricing.

## CRL 147 Degree Flush Angles

- Ready to Install
- 304 Grade Stainless or C260 Brass Alloy Standard

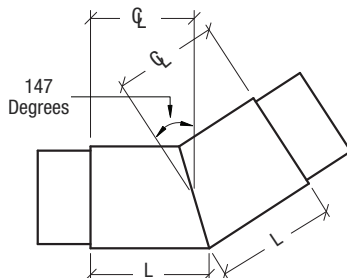
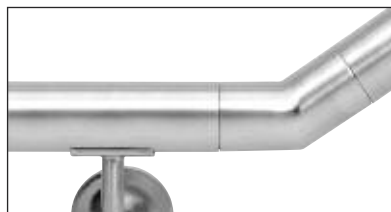

**NOTE:** Use Cat. No. 7649 Primer and Cat. No. 32629 Metal Contact Cement for a secure and permanent bond (see page 394B).



**147 DEGREE FLUSH ANGLES FOR 1-1/2" (38 MM) THIN WALL TUBING**

CAT. NO.	FINISH	"L" LENGTH	"C/L"
HR15ABS	Brushed Stainless	1-3/4" (45 mm)	1-9/16" (39 mm)
HR15APS	Polished Stainless	1-3/4" (45 mm)	1-9/16" (39 mm)
HR15APB	Polished Brass	1-3/4" (45 mm)	1-9/16" (39 mm)

Minimum order: 1 each. All Hand Rail Fittings can be combined for quantity pricing.

**147 DEGREE FLUSH ANGLES FOR 2" (51 MM) THIN WALL TUBING**

CAT. NO.	FINISH	"L" LENGTH	"C/L"
HR20ABS	Brushed Stainless	2" (51 mm)	1-11/16" (43 mm)
HR20APS	Polished Stainless	2" (51 mm)	1-11/16" (43 mm)
HR20APB	Polished Brass	2" (51 mm)	1-11/16" (43 mm)

Minimum order: 1 each. All Hand Rail Fittings can be combined for quantity pricing.

## CRL 170 Degree Flush Angle

- Ready to Install
- 304 Grade Stainless or C260 Brass Alloy Standard

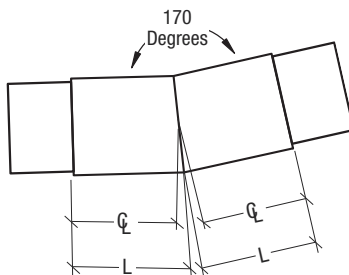
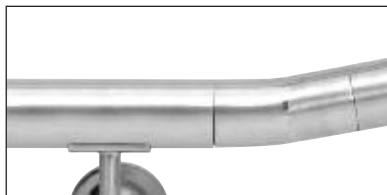

**NOTE:** Use Cat. No. 7649 Primer and Cat. No. 32629 Metal Contact Cement for a secure and permanent bond (see page 394B).



**170 DEGREE FLUSH ANGLE FOR 1-1/2" (38 MM) THIN WALL TUBING**

CAT. NO.	FINISH	"L" LENGTH	"C/L"
HR15SABS	Brushed Stainless	1-3/4" (45 mm)	1-11/16" (43 mm)
HR15SAPS	Polished Stainless	1-3/4" (45 mm)	1-11/16" (43 mm)
HR15SAPB	Polished Brass	1-3/4" (45 mm)	1-11/16" (43 mm)

Minimum order: 1 each. All Hand Rail Fittings can be combined for quantity pricing.

## CRL EZ Radius 90 Degree Corners

- Ready to Install
- 304 Grade Stainless or C260 Brass Alloy Standard

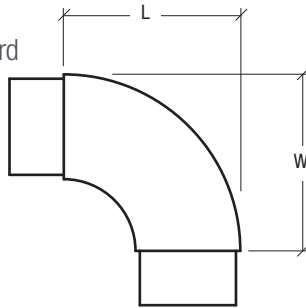
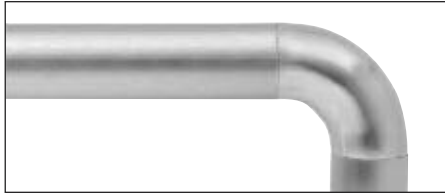

**NOTE:** Use Cat. No. 7649 Primer and Cat. No. 32629 Metal Contact Cement for a secure and permanent bond (see page 394B).



### EZ RADIUS 90 DEGREE CORNERS FOR 1-1/2" (38 MM) THIN WALL TUBING

CAT. NO.	FINISH	"L" LENGTH	"W" WIDTH
HR15CBS	Brushed Stainless	2-9/16" (65 mm)	2-9/16" (65 mm)
HR15CPS	Polished Stainless	2-9/16" (65 mm)	2-9/16" (65 mm)
HR15CPB	Polished Brass	2-9/16" (65 mm)	2-9/16" (65 mm)

Minimum order: 1 each. All Hand Rail Fittings can be combined for quantity pricing.

### EZ RADIUS 90 DEGREE CORNERS FOR 2" (51 MM) THIN WALL TUBING

CAT. NO.	FINISH	"L" LENGTH	"W" WIDTH
HR20CBS	Brushed Stainless	2-15/16" (75 mm)	2-15/16" (75 mm)
HR20CPS	Polished Stainless	2-15/16" (75 mm)	2-15/16" (75 mm)
HR20CPB	Polished Brass	2-15/16" (75 mm)	2-15/16" (75 mm)

Minimum order: 1 each. All Hand Rail Fittings can be combined for quantity pricing.

## CRL Side Outlet Tees

- Ready to Install
- 304 Grade Stainless or C260 Brass Alloy Standard

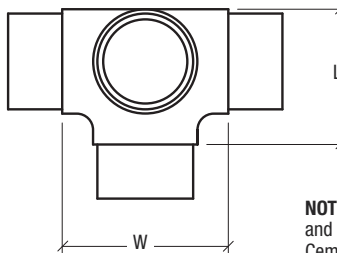

**NOTE:** Use Cat. No. 7649 Primer and Cat. No. 32629 Metal Contact Cement for a secure and permanent bond (see page 394B).



### SIDE OUTLET TEES FOR 1-1/2" (38 MM) THIN WALL TUBING

CAT. NO.	FINISH	"L" LENGTH	"W" WIDTH
HR15LBS	Brushed Stainless	2" (51 mm)	2-7/16" (61 mm)
HR15LPS	Polished Stainless	2" (51 mm)	2-7/16" (61 mm)
HR15LPB	Polished Brass	2" (51 mm)	2-7/16" (61 mm)

Minimum order: 1 each. All Hand Rail Fittings can be combined for quantity pricing.

### SIDE OUTLET TEES FOR 2" (51 MM) THIN WALL TUBING

CAT. NO.	FINISH	"L" LENGTH	"W" WIDTH
HR20LBS	Brushed Stainless	2-3/8" (60 mm)	2-11/16" (69 mm)
HR20LPS	Polished Stainless	2-3/8" (60 mm)	2-11/16" (69 mm)
HR20LPB	Polished Brass	2-3/8" (60 mm)	2-11/16" (69 mm)

Minimum order: 1 each. All Hand Rail Fittings can be combined for quantity pricing.

## CRL Flush Crosses

- Ready to Install
- 304 Grade Stainless or C260 Brass Alloy Standard

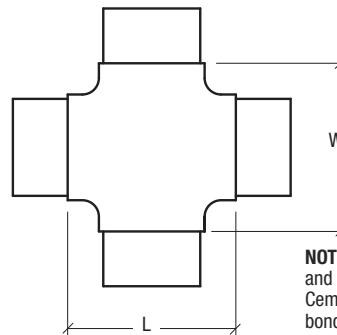
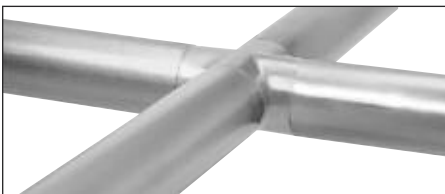

**NOTE:** Use Cat. No. 7649 Primer and Cat. No. 32629 Metal Contact Cement for a secure and permanent bond (see page 394B).



### FLUSH CROSSES FOR 1-1/2" (38 MM) THIN WALL TUBING

CAT. NO.	FINISH	"L" LENGTH	"W" WIDTH
HR15NBS	Brushed Stainless	2-7/16" (61 mm)	2-7/16" (61 mm)
HR15NPS	Polished Stainless	2-7/16" (61 mm)	2-7/16" (61 mm)
HR15NPB	Polished Brass	2-7/16" (61 mm)	2-7/16" (61 mm)

Minimum order: 1 each. All Hand Rail Fittings can be combined for quantity pricing.

### FLUSH CROSSES FOR 2" (51 MM) THIN WALL TUBING

CAT. NO.	FINISH	"L" LENGTH	"W" WIDTH
HR20NBS	Brushed Stainless	2-11/16" (69 mm)	2-11/16" (69 mm)
HR20NPS	Polished Stainless	2-11/16" (69 mm)	2-11/16" (69 mm)
HR20NPB	Polished Brass	2-11/16" (69 mm)	2-11/16" (69 mm)

Minimum order: 1 each. All Hand Rail Fittings can be combined for quantity pricing.

## CRL Dome End Caps

- Ready to Install
- 304 Grade Stainless or C260 Brass Alloy Standard

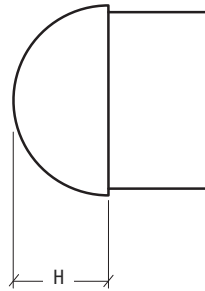

**NOTE:** Use Cat. No. 7649 Primer and Cat. No. 32629 Metal Contact Cement for a secure and permanent bond (see page 394B).

### DOMES END CAPS FOR 1-1/2" (38 MM) THIN WALL TUBING

CAT. NO.	FINISH	"H" HEIGHT
HR15DBS	Brushed Stainless	3/4" (19 mm)
HR15DPS	Polished Stainless	3/4" (19 mm)
HR15DPB	Polished Brass	3/4" (19 mm)

Minimum order: 1 each. All Railing End Caps can be combined for quantity pricing.

### DOMES END CAPS FOR 2" (51 MM) THIN WALL TUBING

CAT. NO.	FINISH	"H" HEIGHT
HR20DBS	Brushed Stainless	1" (25 mm)
HR20DPS	Polished Stainless	1" (25 mm)
HR20DPB	Polished Brass	1" (25 mm)

Minimum order: 1 each. All Railing End Caps can be combined for quantity pricing.

## CRL 90 Degree Flush Angle Ends

- Ready to Install
- 304 Grade Stainless or C260 Brass Alloy Standard

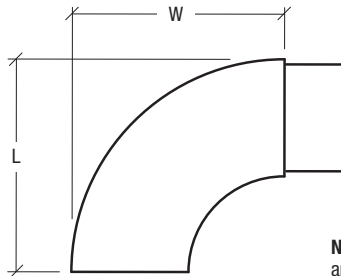

**NOTE:** Use Cat. No. 7649 Primer and Cat. No. 32629 Metal Contact Cement for a secure and permanent bond (see page 394B).

### 90 DEGREE FLUSH ANGLE ENDS FOR 1-1/2" (38 MM) THIN WALL TUBING

CAT. NO.	FINISH	"L" LENGTH	"W" WIDTH
HR15RBS	Brushed Stainless	2-3/4" (70 mm)	2-3/4" (70 mm)
HR15RPS	Polished Stainless	2-3/4" (70 mm)	2-3/4" (70 mm)
HR15RPB	Polished Brass	2-3/4" (70 mm)	2-3/4" (70 mm)

Minimum order: 1 each. All Hand Rail Fittings can be combined for quantity pricing.

### 90 DEGREE FLUSH ANGLE ENDS FOR 2" (51 MM) THIN WALL TUBING

CAT. NO.	FINISH	"L" LENGTH	"W" WIDTH
HR20RBS	Brushed Stainless	3-5/32" (80 mm)	3-11/32" (85 mm)
HR20RPS	Polished Stainless	3-5/32" (80 mm)	3-11/32" (85 mm)
HR20RPB	Polished Brass	3-5/32" (80 mm)	3-11/32" (85 mm)

Minimum order: 1 each. All Hand Rail Fittings can be combined for quantity pricing.

## CRL Sharp Radius 90 Degree Corners

- Ready to Install
- 304 Grade Stainless or C260 Brass Alloy Standard

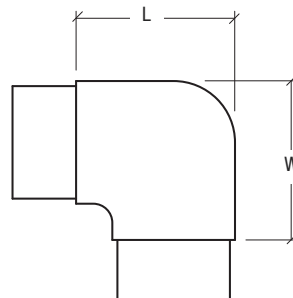
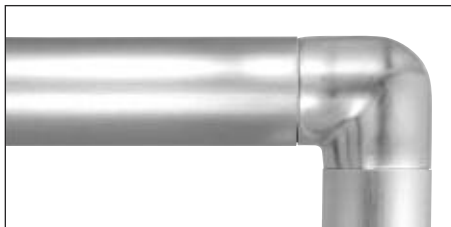

**NOTE:** Use Cat. No. 7649 Primer and Cat. No. 32629 Metal Contact Cement for a secure and permanent bond (see page 394B).

### SHARP RADIUS 90 DEGREE CORNERS FOR 1-1/2" (38 MM) THIN WALL TUBING

CAT. NO.	FINISH	"L" LENGTH	"W" WIDTH
HR15HBS	Brushed Stainless	2" (51 mm)	2" (51 mm)
HR15HPS	Polished Stainless	2" (51 mm)	2" (51 mm)
HR15HPB	Polished Brass	2" (51 mm)	2" (51 mm)

Minimum order: 1 each. All Hand Rail Fittings can be combined for quantity pricing.

### SHARP RADIUS 90 DEGREE CORNERS FOR 2" (51 MM) THIN WALL TUBING

CAT. NO.	FINISH	"L" LENGTH	"W" WIDTH
HR20HBS	Brushed Stainless	2-3/8" (60 mm)	2-3/8" (60 mm)
HR20HPS	Polished Stainless	2-3/8" (60 mm)	2-3/8" (60 mm)
HR20HPB	Polished Brass	2-3/8" (60 mm)	2-3/8" (60 mm)

Minimum order: 1 each. All Hand Rail Fittings can be combined for quantity pricing.



## CRL 90 Degree Side Outlet Elbows

- Ready to Install
- 304 Grade Stainless or C260 Brass Alloy Standard

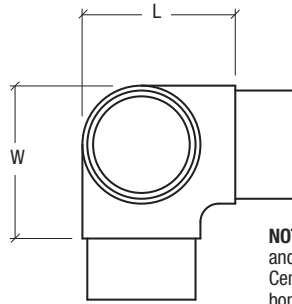
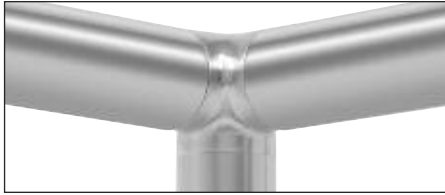

**NOTE:** Use Cat. No. 7649 Primer and Cat. No. 32629 Metal Contact Cement for a secure and permanent bond (see page 394B).



### 90 DEGREE SIDE OUTLET ELBOWS FOR 1-1/2" (38 MM) THIN WALL TUBING

CAT. NO.	FINISH	"L" LENGTH	"W" WIDTH
HR15JBS	Brushed Stainless	2" (51 mm)	2" (51 mm)
HR15JPS	Polished Stainless	2" (51 mm)	2" (51 mm)
HR15JPB	Polished Brass	2" (51 mm)	2" (51 mm)

Minimum order: 1 each. All Hand Rail Fittings can be combined for quantity pricing.

### 90 DEGREE SIDE OUTLET ELBOWS FOR 2" (51 MM) THIN WALL TUBING

CAT. NO.	FINISH	"L" LENGTH	"W" WIDTH
HR20JBS	Brushed Stainless	2-3/8" (60 mm)	2-3/8" (60 mm)
HR20JPS	Polished Stainless	2-3/8" (60 mm)	2-3/8" (60 mm)
HR20JPB	Polished Brass	2-3/8" (60 mm)	2-3/8" (60 mm)

Minimum order: 1 each. All Hand Rail Fittings can be combined for quantity pricing.

## CRL Flush Tees

- Ready to Install
- 304 Grade Stainless or C260 Brass Alloy Standard

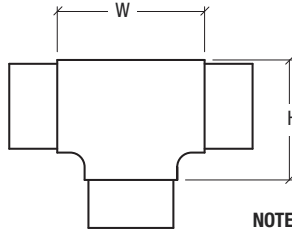
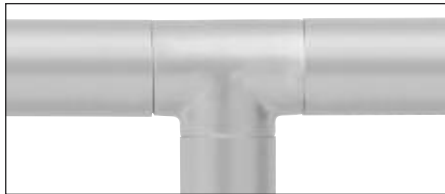

**NOTE:** Use Cat. No. 7649 Primer and Cat. No. 32629 Metal Contact Cement for a secure and permanent bond (see page 394B).



### FLUSH TEES FOR 1-1/2" (38 MM) THIN WALL TUBING

CAT. NO.	FINISH	"H" HEIGHT	"W" WIDTH
HR15KBS	Brushed Stainless	2" (51 mm)	2-7/16" (61 mm)
HR15KPS	Polished Stainless	2" (51 mm)	2-7/16" (61 mm)
HR15KPB	Polished Brass	2" (51 mm)	2-7/16" (61 mm)

Minimum order: 1 each. All Hand Rail Fittings can be combined for quantity pricing.

### FLUSH TEES FOR 2" (51 MM) THIN WALL TUBING

CAT. NO.	FINISH	"H" HEIGHT	"W" WIDTH
HR20KBS	Brushed Stainless	2-3/8" (60 mm)	2-11/16" (69 mm)
HR20KPS	Polished Stainless	2-3/8" (60 mm)	2-11/16" (69 mm)
HR20KPB	Polished Brass	2-3/8" (60 mm)	2-11/16" (69 mm)

Minimum order: 1 each. All Hand Rail Fittings can be combined for quantity pricing.

## CRL End Scrolls

- Ready to Install
- 304 Grade Stainless or C260 Brass Alloy Standard

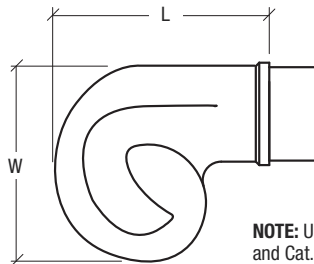
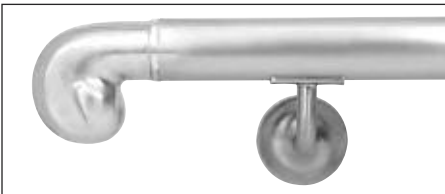

**NOTE:** Use Cat. No. 7649 Primer and Cat. No. 32629 Metal Contact Cement for a secure and permanent bond (see page 394B).



### END SCROLLS FOR 1-1/2" (38 MM) THIN WALL TUBING

CAT. NO.	FINISH	"L" LENGTH	"W" WIDTH
HR15EBS	Brushed Stainless	2-15/16" (75 mm)	2-15/16" (75 mm)
HR15EPS	Polished Stainless	2-15/16" (75 mm)	2-15/16" (75 mm)
HR15EPB	Polished Brass	2-15/16" (75 mm)	2-15/16" (75 mm)

Minimum order: 1 each. All Hand Rail Fittings can be combined for quantity pricing.

### END SCROLLS FOR 2" (51 MM) THIN WALL TUBING

CAT. NO.	FINISH	"L" LENGTH	"W" WIDTH
HR20EBS	Brushed Stainless	2-15/16" (75 mm)	3-1/16" (78 mm)
HR20EPS	Polished Stainless	2-15/16" (75 mm)	3-1/16" (78 mm)
HR20EPB	Polished Brass	2-15/16" (75 mm)	3-1/16" (78 mm)

Minimum order: 1 each. All Hand Rail Fittings can be combined for quantity pricing.

## CRL 90 Degree Ball Type Side Outlet Elbows

- Ready to Install
- 304 Grade Stainless or C260 Brass Alloy Standard
- Comes With Mounting Screws

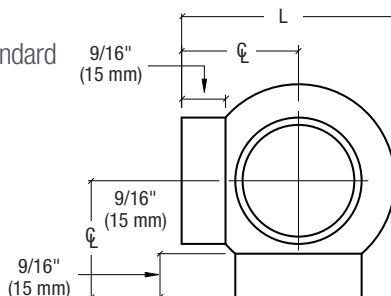

**NOTE:** Use Cat. No. 7649 Primer and Cat. No. 32629 Metal Contact Cement for a secure and permanent bond (see page 394B).

**2-5/8" (66 MM) 90 DEGREE BALL TYPE SIDE OUTLET ELBOWS FOR 1-1/2" (38 MM) THIN WALL TUBING**

CAT. NO.	FINISH	"L" LENGTH	"C/L"
HR15BJBS	Brushed Stainless	2-7/8" (73 mm)	1-9/16" (40 mm)
HR15BJPS	Polished Stainless	2-7/8" (73 mm)	1-9/16" (40 mm)
HR15BJPB	Polished Brass	2-7/8" (73 mm)	1-9/16" (40 mm)

Minimum order: 1 each. All Hand Rail Fittings can be combined for quantity pricing.

**3-5/16" (84 MM) 90 DEGREE BALL TYPE SIDE OUTLET ELBOWS FOR 2" (51 MM) THIN WALL TUBING**

CAT. NO.	FINISH	"L" LENGTH	"C/L"
HR20BJBS	Brushed Stainless	3-7/16" (88 mm)	1-13/16" (46 mm)
HR20BJPS	Polished Stainless	3-7/16" (88 mm)	1-13/16" (46 mm)
HR20BJPB	Polished Brass	3-7/16" (88 mm)	1-13/16" (46 mm)

Minimum order: 1 each. All Hand Rail Fittings can be combined for quantity pricing.

## CRL Ball Type Tees

- Ready to Install
- 304 Grade Stainless or C260 Brass Alloy Standard
- Comes With Mounting Screws

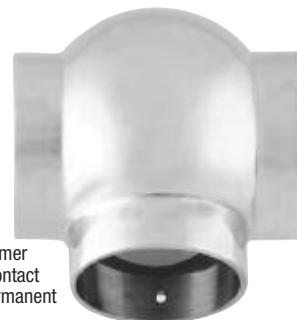
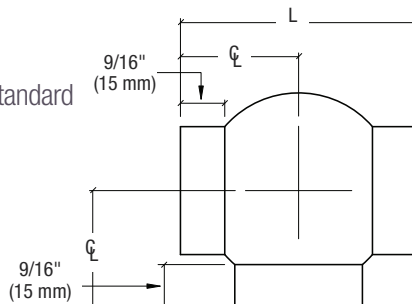
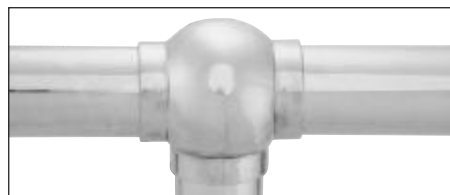

**NOTE:** Use Cat. No. 7649 Primer and Cat. No. 32629 Metal Contact Cement for a secure and permanent bond (see page 394B).

**2-5/8" (66 MM) BALL TYPE TEES FOR 1-1/2" (38 MM) THIN WALL TUBING**

CAT. NO.	FINISH	"L" LENGTH	"C/L"
HR15BKBS	Brushed Stainless	3-1/8" (80 mm)	1-9/16" (40 mm)
HR15BKPS	Polished Stainless	3-1/8" (80 mm)	1-9/16" (40 mm)
HR15BKPB	Polished Brass	3-1/8" (80 mm)	1-9/16" (40 mm)

Minimum order: 1 each. All Hand Rail Fittings can be combined for quantity pricing.

**3-5/16" (84 MM) BALL TYPE TEES FOR 2" (51 MM) THIN WALL TUBING**

CAT. NO.	FINISH	"L" LENGTH	"C/L"
HR20BKBS	Brushed Stainless	3-5/8" (92 mm)	1-13/16" (46 mm)
HR20BKPS	Polished Stainless	3-5/8" (92 mm)	1-13/16" (46 mm)
HR20BKPB	Polished Brass	3-5/8" (92 mm)	1-13/16" (46 mm)

Minimum order: 1 each. All Hand Rail Fittings can be combined for quantity pricing.

## CRL Ball Type Side Outlet Tees

- Ready to Install
- 304 Grade Stainless or C260 Brass Alloy Standard
- Comes With Mounting Screws

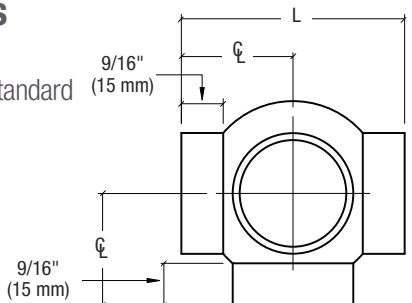

**NOTE:** Use Cat. No. 7649 Primer and Cat. No. 32629 Metal Contact Cement for a secure and permanent bond (see page 394B).

**2-5/8" (66 MM) BALL TYPE SIDE OUTLET TEES FOR 1-1/2" (38 MM) THIN WALL TUBING**

CAT. NO.	FINISH	"L" LENGTH	"C/L"
HR15BLBS	Brushed Stainless	3-1/8" (80 mm)	1-9/16" (40 mm)
HR15BLPS	Polished Stainless	3-1/8" (80 mm)	1-9/16" (40 mm)
HR15BLPB	Polished Brass	3-1/8" (80 mm)	1-9/16" (40 mm)

Minimum order: 1 each. All Hand Rail Fittings can be combined for quantity pricing.

**3-5/16" (84 MM) BALL TYPE SIDE OUTLET TEES FOR 2" (51 MM) THIN WALL TUBING**

CAT. NO.	FINISH	"L" LENGTH	"C/L"
HR20BLBS	Brushed Stainless	3-5/8" (92 mm)	1-13/16" (46 mm)
HR20BLPS	Polished Stainless	3-5/8" (92 mm)	1-13/16" (46 mm)
HR20BLPB	Polished Brass	3-5/8" (92 mm)	1-13/16" (46 mm)

Minimum order: 1 each. All Hand Rail Fittings can be combined for quantity pricing.

## CRL 135 Degree Side Outlet Elbows

- Ready to Install
- 304 Grade Stainless or C260 Brass Alloy Standard

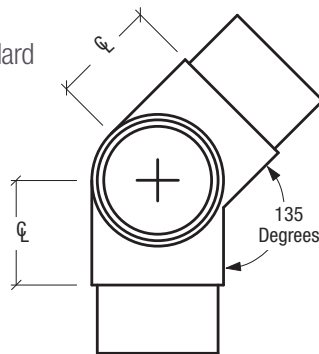

**NOTE:** Use Cat. No. 7649 Primer and Cat. No. 32629 Metal Contact Cement for a secure and permanent bond (see page 394B).

### 135 DEGREE SIDE OUTLET ELBOWS FOR 1-1/2" (38 MM) THIN WALL TUBING

CAT. NO.	FINISH	"C/L"
HR15PBS	Brushed Stainless	1-7/16" (37 mm)
HR15PPS	Polished Stainless	1-7/16" (37 mm)
HR15PPB	Polished Brass	1-7/16" (37 mm)

Minimum order: 1 each. All Hand Rail Fittings can be combined for quantity pricing.

### 135 DEGREE SIDE OUTLET ELBOWS FOR 2" (51 MM) THIN WALL TUBING

CAT. NO.	FINISH	"C/L"
HR20PBS	Brushed Stainless	1-9/16" (39 mm)
HR20PPS	Polished Stainless	1-9/16" (39 mm)
HR20PPB	Polished Brass	1-9/16" (39 mm)

Minimum order: 1 each. All Hand Rail Fittings can be combined for quantity pricing.

## CRL Flush Wall Returns

- Ready to Install
- 304 Grade Stainless or C260 Brass Alloy Standard
- Comes With Mounting Hardware

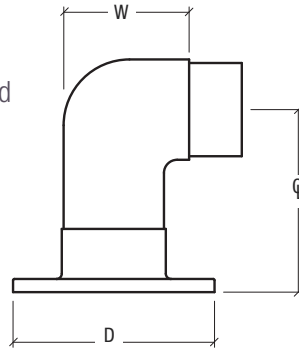
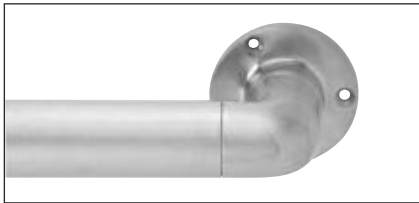

**NOTE:** Use Cat. No. 7649 Primer and Cat. No. 32629 Metal Contact Cement for a secure and permanent bond (see page 394B).



### FLUSH WALL RETURNS FOR 1-1/2" (38 MM) THIN WALL TUBING

CAT. NO.	FINISH	"D"	"W"	"C/L"
HR15QBS	Brushed Stainless	3" (76 mm)	1-7/8" (48 mm)	2-3/4" (70 mm)
HR15QPS	Polished Stainless	3" (76 mm)	1-7/8" (48 mm)	2-3/4" (70 mm)
HR15QPB	Polished Brass	3" (76 mm)	1-7/8" (48 mm)	2-3/4" (70 mm)

Minimum order: 1 each. All Hand Rail Fittings can be combined for quantity pricing.

### FLUSH WALL RETURNS FOR 2" (51 MM) THIN WALL TUBING

CAT. NO.	FINISH	"D"	"W"	"C/L"
HR20QBS	Brushed Stainless	4" (102 mm)	2-1/2" (64 mm)	3" (76 mm)
HR20QPS	Polished Stainless	4" (102 mm)	2-1/2" (64 mm)	3" (76 mm)
HR20QPB	Polished Brass	4" (102 mm)	2-1/2" (64 mm)	3" (76 mm)

Minimum order: 1 each. All Hand Rail Fittings can be combined for quantity pricing.

## CRL Ball Type End Caps

- Ready to Install
- 304 Grade Stainless or C260 Brass Alloy Standard
- Comes With Mounting Screw

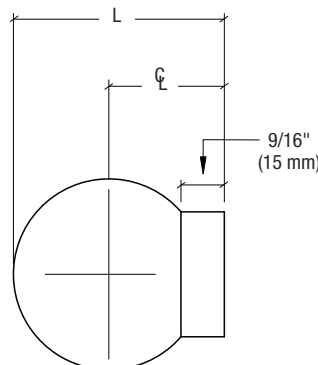

**NOTE:** Use Cat. No. 7649 Primer and Cat. No. 32629 Metal Contact Cement for a secure and permanent bond (see page 394B).



### 2-5/8" (66 MM) BALL TYPE END CAPS FOR 1-1/2" (38 MM) THIN WALL TUBING

CAT. NO.	FINISH	"L"	"C/L"
HR15BBS	Brushed Stainless	2-7/8" (73 mm)	1-9/16" (40 mm)
HR15BPS	Polished Stainless	2-7/8" (73 mm)	1-9/16" (40 mm)
HR15BPB	Polished Brass	2-7/8" (73 mm)	1-9/16" (40 mm)

Minimum order: 1 each. All Railing End Caps can be combined for quantity pricing.

### 3-5/16" (84 MM) BALL TYPE END CAPS FOR 2" (51 MM) THIN WALL TUBING

CAT. NO.	FINISH	"L"	"C/L"
HR20BBS	Brushed Stainless	3-7/16" (88 mm)	1-13/16" (46 mm)
HR20BPS	Polished Stainless	3-7/16" (88 mm)	1-13/16" (46 mm)
HR20BPB	Polished Brass	3-7/16" (88 mm)	1-13/16" (46 mm)

Minimum order: 1 each. All Railing End Caps can be combined for quantity pricing.



## CRL 135 Degree Ball Type Side Outlet Tees

- Ready to Install
- 304 Grade Stainless or C260 Brass Alloy Standard
- Comes With Mounting Screws

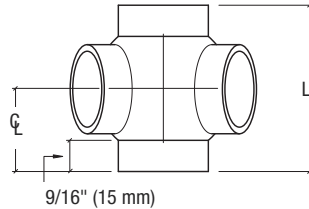

**2-5/8" (66 MM) 135 DEGREE BALL TYPE SIDE OUTLET TEES  
FOR 1-1/2" (38 MM) THIN WALL TUBING**

CAT. NO.	FINISH	"L" LENGTH	"C/L"
HR15BQBS	Brushed Stainless	3-1/8" (80 mm)	1-9/16" (40 mm)
HR15BQPS	Polished Stainless	3-1/8" (80 mm)	1-9/16" (40 mm)
HR15BQPB	Polished Brass	3-1/8" (80 mm)	1-9/16" (40 mm)

Minimum order: 1 each. All Hand Rail Fittings can be combined for quantity pricing.

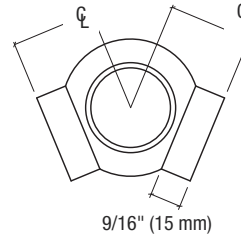

**NOTE:** Use Cat. No. 7649 Primer and Cat. No. 32629 Metal Contact Cement for a secure and permanent bond (see page 394B).

**3-5/16" (84 MM) 135 DEGREE BALL TYPE SIDE OUTLET TEES  
FOR 2" (51 MM) THIN WALL TUBING**

CAT. NO.	FINISH	"L" LENGTH	"C/L"
HR20BQBS	Brushed Stainless	3-5/8" (92 mm)	1-13/16" (46 mm)
HR20BQPS	Polished Stainless	3-5/8" (92 mm)	1-13/16" (46 mm)
HR20BQPB	Polished Brass	3-5/8" (92 mm)	1-13/16" (46 mm)

Minimum order: 1 each. All Hand Rail Fittings can be combined for quantity pricing.

## CRL Ball Type Outlet Crosses

- Ready to Install
- 304 Grade Stainless or C260 Brass Alloy Standard
- Comes With Mounting Screws

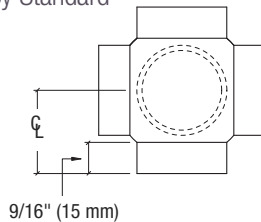

**2-5/8" (66 MM) BALL TYPE SIDE OUTLET CROSSES  
FOR 1-1/2" (38 MM) THIN WALL TUBING**

CAT. NO.	FINISH	"L" LENGTH	"C/L"
HR15BRBS	Brushed Stainless	3-1/8" (80 mm)	1-9/16" (40 mm)
HR15BRPS	Polished Stainless	3-1/8" (80 mm)	1-9/16" (40 mm)
HR15BRPB	Polished Brass	3-1/8" (80 mm)	1-9/16" (40 mm)

Minimum order: 1 each. All Hand Rail Fittings can be combined for quantity pricing.

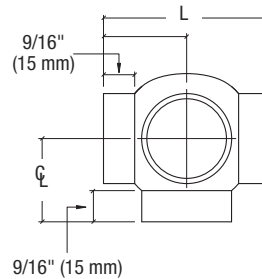

**NOTE:** Use Cat. No. 7649 Primer and Cat. No. 32629 Metal Contact Cement for a secure and permanent bond (see page 394B).

**3-5/16" (84 MM) BALL TYPE SIDE OUTLET CROSSES  
FOR 2" (51 MM) THIN WALL TUBING**

CAT. NO.	FINISH	"L" LENGTH	"C/L"
HR20BRBS	Brushed Stainless	3-5/8" (92 mm)	1-13/16" (46 mm)
HR20BRPS	Polished Stainless	3-5/8" (92 mm)	1-13/16" (46 mm)
HR20BRPB	Polished Brass	3-5/8" (92 mm)	1-13/16" (46 mm)

Minimum order: 1 each. All Hand Rail Fittings can be combined for quantity pricing.

## CRL Flush Wall Mount Tees

- Ready to Install
- 304 Grade Stainless or C260 Brass Alloy Standard
- Comes With Mounting Screws

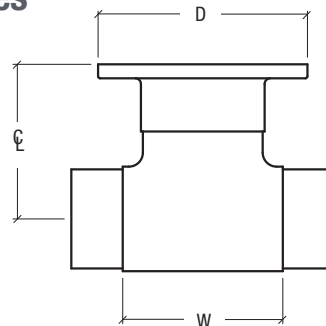
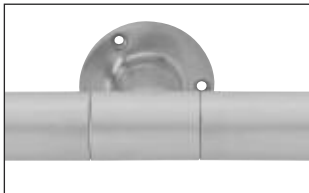

**FLUSH WALL MOUNT TEES FOR 1-1/2" (38 MM) THIN WALL TUBING**

CAT. NO.	FINISH	"D"	"W"	"C/L"
HR15UBS	Brushed Stainless	3" (76 mm)	2-1/4" (57 mm)	2-3/4" (70 mm)
HR15UPS	Polished Stainless	3" (76 mm)	2-1/4" (57 mm)	2-3/4" (70 mm)
HR15UPB	Polished Brass	3" (76 mm)	2-1/4" (57 mm)	2-3/4" (70 mm)

Minimum order: 1 each. All Hand Rail Fittings can be combined for quantity pricing.



**NOTE:** Use Cat. No. 7649 Primer and Cat. No. 32629 Metal Contact Cement for a secure and permanent bond (see page 394B).

**FLUSH WALL MOUNT TEES FOR 2" (51 MM) THIN WALL TUBING**

CAT. NO.	FINISH	"D"	"W"	"C/L"
HR20UBS	Brushed Stainless	4" (102 mm)	3-1/16" (77 mm)	3" (76 mm)
HR20UPS	Polished Stainless	4" (102 mm)	3-1/16" (77 mm)	3" (76 mm)
HR20UPB	Polished Brass	4" (102 mm)	3-1/16" (77 mm)	3" (76 mm)

Minimum order: 1 each. All Hand Rail Fittings can be combined for quantity pricing.

## CRL Ball Type Inline Outlets

- Ready to Install
- 304 Grade Stainless or C260 Brass Alloy Standard
- Comes With Mounting Screws

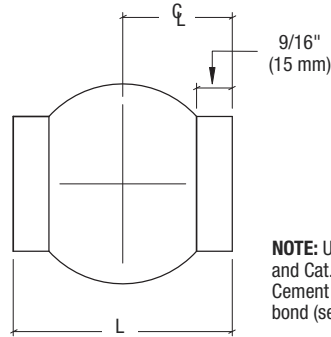
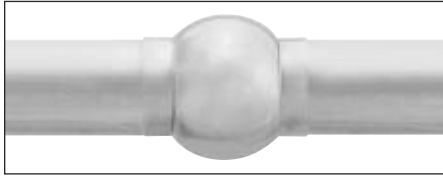

**NOTE:** Use Cat. No. 7649 Primer and Cat. No. 32629 Metal Contact Cement for a secure and permanent bond (see page 394B).



### 2-5/8" (66 MM) BALL TYPE INLINE OUTLETS FOR 1-1/2" (38 MM) THIN WALL TUBING

CAT. NO.	FINISH	"L" LENGTH	"C/L"
HR15BABS	Brushed Stainless	3-1/8" (80 mm)	1-9/16" (40 mm)
HR15BAPS	Polished Stainless	3-1/8" (80 mm)	1-9/16" (40 mm)
HR15BAPB	Polished Brass	3-1/8" (80 mm)	1-9/16" (40 mm)

Minimum order: 1 each. All Hand Rail Fittings can be combined for quantity pricing.

### 3-5/16" (84 MM) BALL TYPE INLINE OUTLETS FOR 2" (51 MM) THIN WALL TUBING

CAT. NO.	FINISH	"L" LENGTH	"C/L"
HR20BABS	Brushed Stainless	3-5/8" (92 mm)	1-13/16" (46 mm)
HR20BAPS	Polished Stainless	3-5/8" (92 mm)	1-13/16" (46 mm)
HR20BAPB	Polished Brass	3-5/8" (92 mm)	1-13/16" (46 mm)

Minimum order: 1 each. All Hand Rail Fittings can be combined for quantity pricing.

## CRL 90 Degree Ball Type Elbows

- Ready to Install
- 304 Grade Stainless or C260 Brass Alloy Standard
- Comes With Mounting Screws

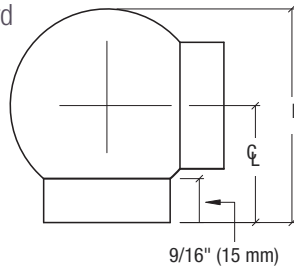

**NOTE:** Use Cat. No. 7649 Primer and Cat. No. 32629 Metal Contact Cement for a secure and permanent bond (see page 394B).



### 2-5/8" (66 MM) 90 DEGREE BALL TYPE ELBOWS FOR 1-1/2" (38 MM) THIN WALL TUBING

CAT. NO.	FINISH	"L" LENGTH	"C/L"
HR15BHBS	Brushed Stainless	2-7/8" (73 mm)	1-9/16" (40 mm)
HR15BHPS	Polished Stainless	2-7/8" (73 mm)	1-9/16" (40 mm)
HR15BHBPB	Polished Brass	2-7/8" (73 mm)	1-9/16" (40 mm)

Minimum order: 1 each. All Hand Rail Fittings can be combined for quantity pricing.

### 3-5/16" (84 MM) 90 DEGREE BALL TYPE ELBOWS FOR 2" (51 MM) THIN WALL TUBING

CAT. NO.	FINISH	"L" LENGTH	"C/L"
HR20BHBS	Brushed Stainless	3-7/16" (88 mm)	1-13/16" (46 mm)
HR20BHPS	Polished Stainless	3-7/16" (88 mm)	1-13/16" (46 mm)
HR20BHBPB	Polished Brass	3-7/16" (88 mm)	1-13/16" (46 mm)

Minimum order: 1 each. All Hand Rail Fittings can be combined for quantity pricing.

## CRL 135 Degree Ball Type Elbows

- Ready to Install
- 304 Grade Stainless or C260 Brass Alloy Standard
- Comes With Mounting Screws

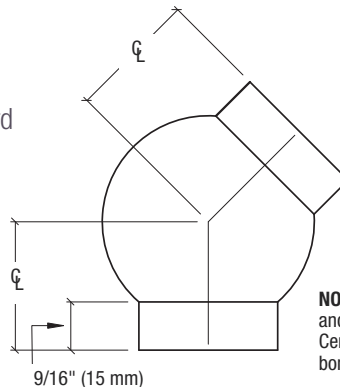

**NOTE:** Use Cat. No. 7649 Primer and Cat. No. 32629 Metal Contact Cement for a secure and permanent bond (see page 394B).

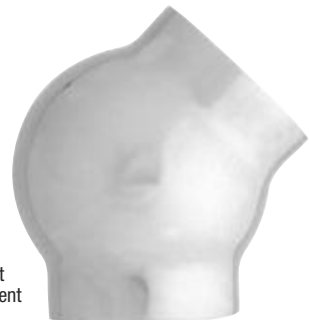

### 2-5/8" (66 MM) 135 DEGREE BALL TYPE ELBOWS FOR 1-1/2" (38 MM) THIN WALL TUBING

CAT. NO.	FINISH	"C/L"
HR15BMBS	Brushed Stainless	1-9/16" (40 mm)
HR15BMPS	Polished Stainless	1-9/16" (40 mm)
HR15BMPPB	Polished Brass	1-9/16" (40 mm)

Minimum order: 1 each. All Hand Rail Fittings can be combined for quantity pricing.

### 3-5/16" (84 MM) 135 DEGREE BALL TYPE ELBOWS FOR 2" (51 MM) THIN WALL TUBING

CAT. NO.	FINISH	"C/L"
HR20BMBS	Brushed Stainless	1-13/16" (46 mm)
HR20BMPS	Brushed Stainless	1-13/16" (46 mm)
HR20BMPPB	Polished Brass	1-13/16" (46 mm)

Minimum order: 1 each. All Hand Rail Fittings can be combined for quantity pricing.

## CRL Ball Type Crosses



- Ready to Install
- 304 Grade Stainless or C260 Brass Alloy Standard

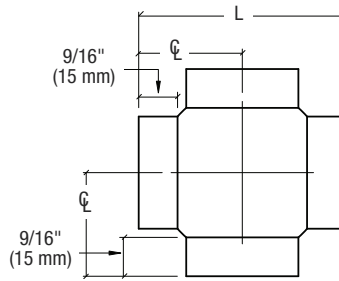

**NOTE:** Use Cat. No. 7649 Primer and Cat. No. 32629 Metal Contact Cement for a secure and permanent bond (see page 394B).



### 2-5/8" (66 MM) BALL TYPE CROSSES FOR 1-1/2" (38 MM) THIN WALL TUBING

CAT. NO.	FINISH	"L"	"C/L"
HR15BNBS	Brushed Stainless	3-1/8" (80 mm)	1-9/16" (40 mm)
HR15BNPS	Polished Stainless	3-1/8" (80 mm)	1-9/16" (40 mm)
HR15BNPB	Polished Brass	3-1/8" (80 mm)	1-9/16" (40 mm)

Minimum order: 1 each. All Hand Rail Fittings can be combined for quantity pricing.

### 3-5/16" (84 MM) BALL TYPE CROSSES FOR 2" (51 MM) THIN WALL TUBING

CAT. NO.	FINISH	"L"	"C/L"
HR20BNBS	Brushed Stainless	3-5/8" (92 mm)	1-13/16" (46 mm)
HR20BNPS	Polished Stainless	3-5/8" (92 mm)	1-13/16" (46 mm)
HR20BNPB	Polished Brass	3-5/8" (92 mm)	1-13/16" (46 mm)

Minimum order: 1 each. All Hand Rail Fittings can be combined for quantity pricing.

## CRL 135 Degree Ball Type Side Outlet Elbows



- Ready to Install
- 304 Grade Stainless or C260 Brass Alloy Standard

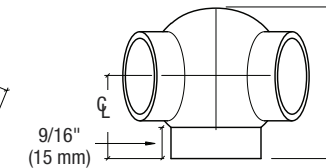
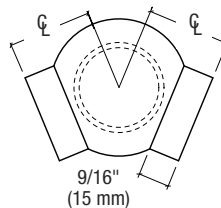

**NOTE:** Use Cat. No. 7649 Primer and Cat. No. 32629 Metal Contact Cement for a secure and permanent bond (see page 394B).



### 2-5/8" (66 MM) 135 DEGREE BALL TYPE SIDE OUTLET ELBOWS FOR 1-1/2" (38 MM) THIN WALL TUBING

CAT. NO.	FINISH	"L"	"C/L"
HR15BPBS	Brushed Stainless	2-7/8" (73 mm)	1-9/16" (40 mm)
HR15BPSP	Polished Stainless	2-7/8" (73 mm)	1-9/16" (40 mm)
HR15BPPB	Polished Brass	2-7/8" (73 mm)	1-9/16" (40 mm)

Minimum order: 1 each. All Hand Rail Fittings can be combined for quantity pricing.

### 3-5/16" (84 MM) 135 DEGREE BALL TYPE SIDE OUTLET ELBOWS FOR 2" (51 MM) THIN WALL TUBING

CAT. NO.	FINISH	"L"	"C/L"
HR20BPBS	Brushed Stainless	3-7/16" (88 mm)	1-13/16" (46 mm)
HR20BPSP	Polished Stainless	3-7/16" (88 mm)	1-13/16" (46 mm)
HR20BPPB	Polished Brass	3-7/16" (88 mm)	1-13/16" (46 mm)

Minimum order: 1 each. All Hand Rail Fittings can be combined for quantity pricing.

## CRL Ball Type Angle Collars



- Ready to Install
- 304 Grade Stainless or C260 Brass Alloy Standard

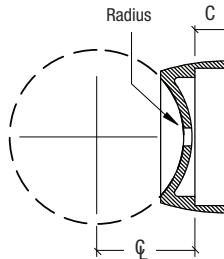

**NOTE:** Use Cat. No. 7649 Primer and Cat. No. 32629 Metal Contact Cement for a secure and permanent bond (see page 394B).



### 2-5/8" (66 MM) BALL TYPE ANGLE COLLARS FOR 1-1/2" (38 MM) THIN WALL TUBING

CAT. NO.	FINISH	"C"	"C/L"
HR15ACBS	Brushed Stainless	3/8" (10 mm)	1-1/2" (38 mm)
HR15ACPS	Polished Stainless	3/8" (10 mm)	1-1/2" (38 mm)
HR15ACPB	Polished Brass	3/8" (10 mm)	1-1/2" (38 mm)

Minimum order: 1 each. All Hand Rail Fittings can be combined for quantity pricing.

### 3-5/16" (84 MM) BALL TYPE ANGLE COLLARS FOR 2" (51 MM) THIN WALL TUBING

CAT. NO.	FINISH	"C"	"C/L"
HR20ACBS	Brushed Stainless	1/2" (13 mm)	2" (51 mm)
HR20ACPS	Polished Stainless	1/2" (13 mm)	2" (51 mm)
HR20ACPB	Polished Brass	1/2" (13 mm)	2" (51 mm)

Minimum order: 1 each. All Hand Rail Fittings can be combined for quantity pricing.

## CRL Collar Attaching Cap Bolt and Riv-Nut

CAT. NO.	DESCRIPTION
SHCS14X1	1/4"-20 x 1" Stainless Steel Socket Head Cap Bolt
RN1420	1/4"-20 Thread Riv-Nut

Minimum order: 10 each. Must be ordered in increments of 10. RN1420 requires a 25/64" (10 mm) diameter hole.

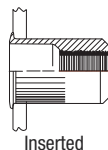

Inserted

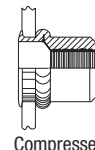

Compressed



CAT. NO. SHCS14X1



CAT. NO. RN1420



## CRL Floor Sockets With Cap

- Ready to Install
- 304 Grade Stainless or C260 Brass Alloy Standard

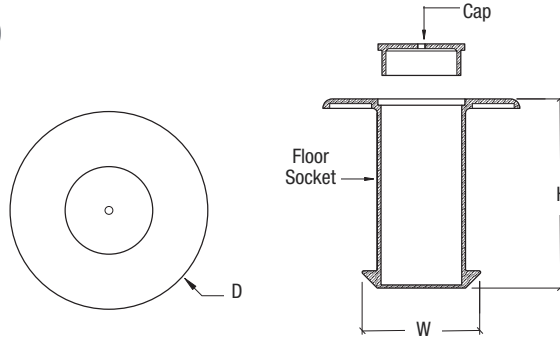

**FLOOR SOCKET WITH CAP FOR 2" (51 MM) THIN WALL TUBING**

CAT. NO.	FINISH	"D"	"H"	"W"
HR20FSBS	Brushed Stainless	5" (125 mm)	4-3/4" (120 mm)	3-1/4" (83 mm)
HR20FSPS	Polished Stainless	5" (125 mm)	4-3/4" (120 mm)	3-1/4" (83 mm)
HR20FSPB	Polished Brass	5" (125 mm)	4-3/4" (120 mm)	3-1/4" (83 mm)

Minimum order: 1 each. All Hand Rail Fittings can be combined for quantity pricing.

## CRL 45 Degree Angle Flanges

- Ready to Install
- 304 Grade Stainless or C260 Brass Alloy Standard
- Mounting Screws Included

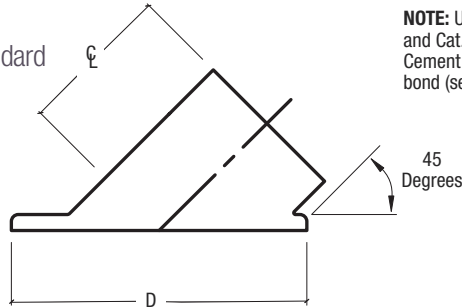
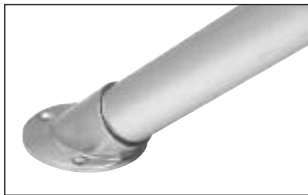

**NOTE:** Use Cat. No. 7649 Primer and Cat. No. 32629 Metal Contact Cement for a secure and permanent bond (see page 394B).



**45 DEGREE ANGLE FLANGES FOR 1-1/2" (38 MM) THIN WALL TUBING**

CAT. NO.	FINISH	"D"	"C/L"
HR15AFBS	Brushed Stainless	3-1/8" (79 mm)	1-11/16" (42 mm)
HR15AFPS	Polished Stainless	3-1/8" (79 mm)	1-11/16" (42 mm)
HR15AFPB	Polished Brass	3-1/8" (79 mm)	1-11/16" (42 mm)

Minimum order: 1 each. All Hand Rail Fittings can be combined for quantity pricing.

**45 DEGREE ANGLE FLANGES FOR 2" (51 MM) THIN WALL TUBING**

CAT. NO.	FINISH	"D"	"C/L"
HR20AFBS	Brushed Stainless	5" (127 mm)	2-7/16" (63 mm)
HR20AFPS	Polished Stainless	5" (127 mm)	2-7/16" (63 mm)
HR20AFPB	Polished Brass	5" (127 mm)	2-7/16" (63 mm)

Minimum order: 1 each. All Hand Rail Fittings can be combined for quantity pricing.

## CRL Adjustable Flanges

- Ready to Install
- 304 Grade Stainless or C260 Brass Alloy Standard
- Mounting Screws Included

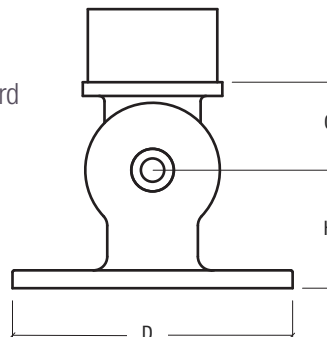

**NOTE:** Use Cat. No. 7649 Primer and Cat. No. 32629 Metal Contact Cement for a secure and permanent bond (see page 394B).



**ADJUSTABLE FLANGES FOR 1-1/2" (38 MM) THIN WALL TUBING**

CAT. NO.	FINISH	"D"	"H"	"C/L"
HR15PFBS	Brushed Stainless	3" (76 mm)	1-1/4" (32 mm)	15/16" (24 mm)
HR15PFPS	Polished Stainless	3" (76 mm)	1-1/4" (32 mm)	15/16" (24 mm)
HR15PFPB	Polished Brass	3" (76 mm)	1-1/4" (32 mm)	15/16" (24 mm)

Minimum order: 1 each. All Hand Rail Fittings can be combined for quantity pricing.

**ADJUSTABLE FLANGES FOR 2" (51 MM) THIN WALL TUBING**

CAT. NO.	FINISH	"D"	"H"	"C/L"
HR20PFBS	Brushed Stainless	4" (102 mm)	1-11/16" (43 mm)	1-1/4" (32 mm)
HR20PFPS	Polished Stainless	4" (102 mm)	1-11/16" (43 mm)	1-1/4" (32 mm)
HR20PFPB	Polished Brass	4" (102 mm)	1-11/16" (43 mm)	1-1/4" (32 mm)

Minimum order: 1 each. All Hand Rail Fittings can be combined for quantity pricing.

## CRL Full Flanges



- Ready to Install
- 304 Grade Stainless or C260 Brass Alloy Standard

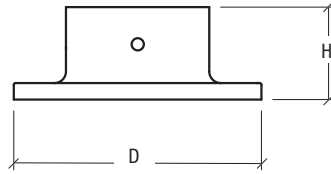

**NOTE:** Use Cat. No. 7649 Primer and Cat. No. 32629 Metal Contact Cement for a secure and permanent bond (see page 394B).



### FULL FLANGES FOR 1-1/2" (38 MM) THIN WALL TUBING

CAT. NO.	FINISH	"D" DIAMETER	"H"
HR15YBS	Brushed Stainless	2-15/16" (75 mm)	1-1/8" (28 mm)
HR15YPS	Polished Stainless	2-15/16" (75 mm)	1-1/8" (28 mm)
HR15YPB	Polished Brass	2-15/16" (75 mm)	1-1/8" (28 mm)

Minimum order: 1 each. All Hand Rail Fittings can be combined for quantity pricing.  
Comes with #12 x 2" (51 mm) Flat Head Phillips Wood Mounting Screws.

### FULL FLANGES FOR 2" (51 MM) THIN WALL TUBING

CAT. NO.	FINISH	"D" DIAMETER	"H"
HR20YBS	Brushed Stainless	3-15/16" (100 mm)	1-3/16" (30 mm)
HR20YPS	Polished Stainless	3-15/16" (100 mm)	1-3/16" (30 mm)
HR20YPB	Polished Brass	3-15/16" (100 mm)	1-3/16" (30 mm)

Minimum order: 1 each. All Hand Rail Fittings can be combined for quantity pricing.  
Comes with #12 x 2" (51 mm) Flat Head Phillips Wood Mounting Screws.

## CRL Cut Flanges



- Ready to Install
- 304 Grade Stainless or C260 Brass Alloy Standard

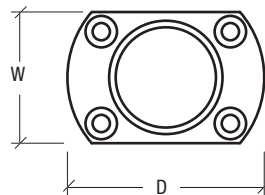

**NOTE:** Use Cat. No. 7649 Primer and Cat. No. 32629 Metal Contact Cement for a secure and permanent bond (see page 394B).

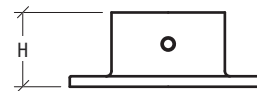

### CUT FLANGES FOR 1-1/2" (38 MM) THIN WALL TUBING

CAT. NO.	FINISH	"D"	"W"	"H"
HR15ZBS	Brushed Stainless	2-15/16" (75 mm)	2" (51 mm)	1-1/8" (28 mm)
HR15ZPS	Polished Stainless	2-15/16" (75 mm)	2" (51 mm)	1-1/8" (28 mm)
HR15ZPB	Polished Brass	2-15/16" (75 mm)	2" (51 mm)	1-1/8" (28 mm)

Minimum order: 1 each. All Hand Rail Fittings can be combined for quantity pricing.  
Comes with #12 x 2" (51 mm) Flat Head Phillips Wood Mounting Screws.

### CUT FLANGES FOR 2" (51 MM) THIN WALL TUBING

CAT. NO.	FINISH	"D"	"W"	"H"
HR20ZBS	Brushed Stainless	4" (102 mm)	2-5/8" (67 mm)	1-1/8" (28 mm)
HR20ZPS	Polished Stainless	4" (102 mm)	2-5/8" (67 mm)	1-1/8" (28 mm)
HR20ZPB	Polished Brass	4" (102 mm)	2-5/8" (67 mm)	1-1/8" (28 mm)

Minimum order: 1 each. All Hand Rail Fittings can be combined for quantity pricing.  
Comes with #12 x 2" (51 mm) Flat Head Phillips Wood Mounting Screws.

## CRL Steel Flanges and Canopies



Canopy slips over Steel Flange

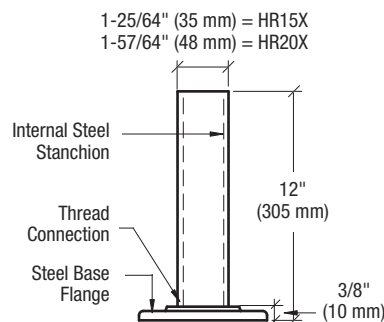

- Ready to Install
- 304 Grade Stainless or C260 Brass Alloy Standard
- Available as a Complete Kit or the Canopy Only

**WARNING:**  
Not designed for  
Guard Rail Post  
Applications

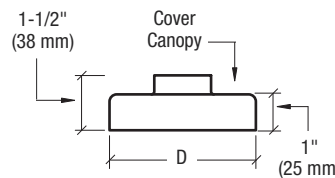

**NOTE:** Use Cat. No. 7649 Primer and Cat. No. 32629 Metal Contact Cement for a secure and permanent bond (see page 394B).



### STEEL FLANGES AND CANOPIES FOR 1-1/2" (38 MM) THIN WALL TUBING

KIT CAT. NO.	CANOPY ONLY CAT. NO.	FINISH	"D" DIAMETER
HR15XBS	HR15XCBS	Brushed Stainless	4-3/16" (106 mm)
HR15XPS	HR15XCPS	Polished Stainless	4-3/16" (106 mm)
HR15XPB	HR15XCPB	Polished Brass	4-3/16" (106 mm)

Minimum order: 1 each. All Hand Rail Fittings can be combined for quantity pricing.  
Comes with #12 x 2" (51 mm) Flat Head Phillips Wood Mounting Screws.

### STEEL FLANGES AND CANOPIES FOR 2" (51 MM) THIN WALL TUBING

KIT CAT. NO.	CANOPY ONLY CAT. NO.	FINISH	"D" DIAMETER
HR20XBS	HR20XCBS	Brushed Stainless	5" (127 mm)
HR20XPS	HR20XCPS	Polished Stainless	5" (127 mm)
HR20XPB	HR20XCPB	Polished Brass	5" (127 mm)

Minimum order: 1 each. All Hand Rail Fittings can be combined for quantity pricing.  
Comes with #12 x 2" (51 mm) Flat Head Phillips Wood Mounting Screws.

## CRL Round Concealed Mounting Lugs

- Attaches to Substrate With All Thread or Hanger Bolt (Sold Separately)
- Secures to Tubing With Metal Contact Cement



Tubing Slips Over Lug

5/16"-18 UNC - 1B

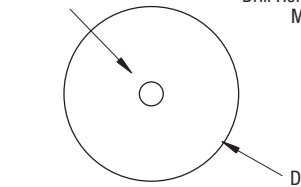

Thread Clear 1" (25 mm)  
Drill Hole 1.5" (38 mm)  
Maximum Depth

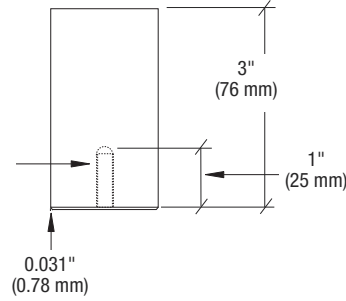

**NOTE:** Use Cat. No. 7649 Primer and Cat. No. 32629 Metal Contact Cement for a secure and permanent bond (see page 394B).

### ROUND CONCEALED MOUNTING LUG FOR 1-1/2" (38 MM) THIN WALL TUBING

CAT. NO.	FINISH	LENGTH	"D" DIAMETER
HR15CBM	Mill Aluminum	3" (76 mm)	1.38 (35 mm)

Minimum order: 1 each. All Hand Rail Fittings can be combined for quantity pricing.

CAT. NO.	FINISH	LENGTH	"D" DIAMETER
HR20CBM	Mill Aluminum	3" (76 mm)	1.88" (48 mm)

Minimum order: 1 each. All Hand Rail Fittings can be combined for quantity pricing.

## CRL Perpendicular Collars

- Ready to Install
- 304 Grade Stainless or C260 Brass Alloy Standard

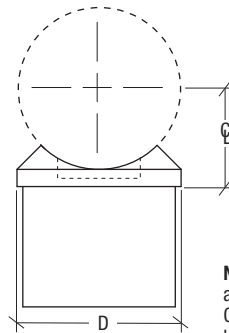

**NOTE:** Use Cat. No. 7649 Primer and Cat. No. 32629 Metal Contact Cement for a secure and permanent bond (see page 394B).



### PERPENDICULAR COLLARS FOR 1-1/2" (38 MM) THIN WALL TUBING

CAT. NO.	FINISH	"D" DIAMETER	"C/L"
HR15PCBS	Brushed Stainless	1-1/2" (38 mm)	7/8" (22 mm)
HR15PCPS	Polished Stainless	1-1/2" (38 mm)	7/8" (22 mm)
HR15PCPB	Polished Brass	1-1/2" (38 mm)	7/8" (22 mm)

Minimum order: 1 each. All Hand Rail Fittings can be combined for quantity pricing.

### PERPENDICULAR COLLARS FOR 2" (51 MM) THIN WALL TUBING

CAT. NO.	FINISH	"D" DIAMETER	"C/L"
HR20PCBS	Brushed Stainless	2" (51 mm)	1-1/4" (32 mm)
HR20PCPS	Polished Stainless	2" (51 mm)	1-1/4" (32 mm)
HR20PCPB	Polished Brass	2" (51 mm)	1-1/4" (32 mm)

Minimum order: 1 each. All Hand Rail Fittings can be combined for quantity pricing.

## CRL Coped Perpendicular Collars

- Ready to Install
- 304 Grade Stainless or C260 Brass Alloy Standard

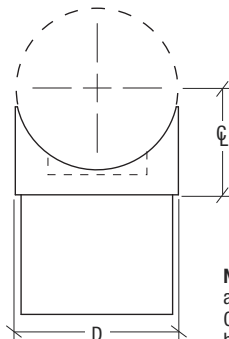

**NOTE:** Use Cat. No. 7649 Primer and Cat. No. 32629 Metal Contact Cement for a secure and permanent bond (see page 394B).



### COPED PERPENDICULAR COLLARS FOR 1-1/2" (38 MM) THIN WALL TUBING

CAT. NO.	FINISH	"D" DIAMETER	"C/L"
HR15CCBS	Brushed Stainless	1-1/2" (38 mm)	1" (25 mm)
HR15CCPS	Polished Stainless	1-1/2" (38 mm)	1" (25 mm)
HR15CCPB	Polished Brass	1-1/2" (38 mm)	1" (25 mm)

Minimum order: 1 each. All Hand Rail Fittings can be combined for quantity pricing.

### COPED PERPENDICULAR COLLARS FOR 2" (51 MM) THIN WALL TUBING

CAT. NO.	FINISH	"D" DIAMETER	"C/L"
HR20CCBS	Brushed Stainless	2" (51 mm)	1-1/4" (32 mm)
HR20CCPS	Polished Stainless	2" (51 mm)	1-1/4" (32 mm)
HR20CCPB	Polished Brass	2" (51 mm)	1-1/4" (32 mm)

Minimum order: 1 each. All Hand Rail Fittings can be combined for quantity pricing.



## CRL Adjustable Saddles

- Ready to Install
- Three Architectural Finishes
- Comes With Mounting Screws

**NOTE:** Use Cat. No. 7649 Primer and Cat. No. 32629 Metal Contact Cement for a secure and permanent bond (see page 394B).

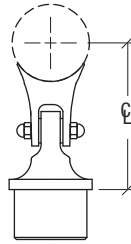

### ADJUSTABLE SADDLES FOR 1-1/2" (38 MM) THIN WALL TUBING

CAT. NO.	GRADE	FINISH	"C/L"
HR15VABS	316	Brushed Stainless	2-11/16" (68 mm)
HR15VAPS	316	Polished Stainless	2-11/16" (68 mm)
HR15VAPB	C260	Polished Brass	2-11/16" (68 mm)

Minimum order: 1 each. All Hand Rail Fittings can be combined for quantity pricing.

### ADJUSTABLE SADDLES FOR 2" (51 MM) THIN WALL TUBING

CAT. NO.	GRADE	FINISH	"C/L"
HR20VABS	316	Brushed Stainless	3-1/8" (79 mm)
HR20VAPS	316	Polished Stainless	3-1/8" (79 mm)
HR20VAPB	C260	Polished Brass	3-1/8" (79 mm)

Minimum order: 1 each. All Hand Rail Fittings can be combined for quantity pricing.

## CRL Straight Saddles

- Ready to Install
- Three Architectural Finishes
- Comes With Mounting Screws

**NOTE:** Use Cat. No. 7649 Primer and Cat. No. 32629 Metal Contact Cement for a secure and permanent bond (see page 394B).

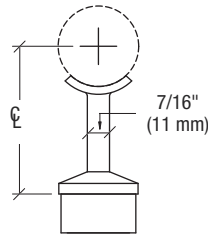

### STRAIGHT SADDLES FOR 1-1/2" (38 MM) THIN WALL TUBING

CAT. NO.	GRADE	FINISH	"C/L"
HR15VSBS	316	Brushed Stainless	2-3/4" (70 mm)
HR15VSPS	316	Polished Stainless	2-3/4" (70 mm)
HR15VSPB	C260	Polished Brass	2-3/4" (70 mm)

Minimum order: 1 each. All Hand Rail Fittings can be combined for quantity pricing.

### STRAIGHT SADDLES FOR 2" (51 MM) THIN WALL TUBING

CAT. NO.	GRADE	FINISH	"C/L"
HR20VSBS	316	Brushed Stainless	3-15/16" (100 mm)
HR20VSPS	316	Polished Stainless	3-15/16" (100 mm)
HR20VSPB	C260	Polished Brass	3-15/16" (100 mm)

Minimum order: 1 each. All Hand Rail Fittings can be combined for quantity pricing.

## CRL Post Mounted Adjustable Flat Saddle Hand Rail Supports

- Designed to Attach to Square Style Hand Rails
- Two Architectural Finishes
- Ready to Install in 2" (51 mm) Diameter Posts
- Comes With Mounting Screws

CAT. NO.	GRADE	FINISH
HR20ASBS	316	Brushed Stainless
HR20ASPS	316	Polished Stainless

Minimum order: 1 each. All Hand Rail Fittings can be combined for quantity pricing.

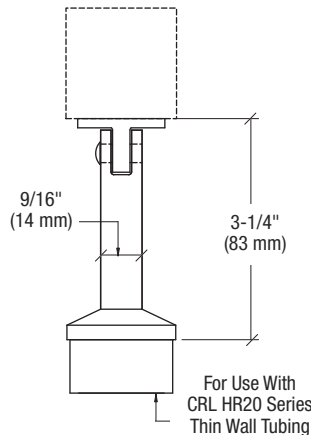

Two Flat Head Phillips Self-Drilling 8-18 x 3/4" (19 mm) Long Stainless Steel Screws Included

**NOTE:** Use Cat. No. 7649 Primer and Cat. No. 32629 Metal Contact Cement for a secure and permanent bond (see page 394B).



## CRL Post Mounted Adjustable Radius Saddle Hand Rail Supports

- Designed to Attach to Round Style Hand Rails 1-1/2" to 2" (38 mm to 51 mm) in Diameter
- Comes With Mounting Screws
- Two Architectural Finishes
- Ready to Install in 2" (51 mm) Diameter Posts
- Comes With Mounting Screws

CAT. NO.	GRADE	FINISH
HR20ARBS	316	Brushed Stainless
HR20ARPS	316	Polished Stainless

Minimum order: 1 each. All Hand Rail Fittings can be combined for quantity pricing.

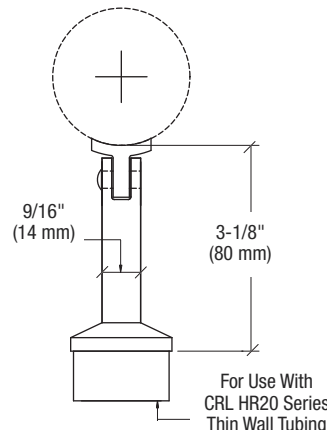

Two Flat Head Phillips Self-Drilling 8-18 x 3/4" (19 mm) Long Stainless Steel Screws Included

**NOTE:** Use Cat. No. 7649 Primer and Cat. No. 32629 Metal Contact Cement for a secure and permanent bond (see page 394B).



## CRL Loctite® Metal Contact Cement

- The Strength of an Epoxy and the Speed of an Instant Adhesive
- Permanently Bonds Cap Rails, Hand Rails, and Their Accessories With Superior Strength Holding Power Up to 4,900 psi
- Offers Handling Strength in 60 Seconds, Full Cure in 24 Hours

To permanently bond Rails and their accessories we suggest this strong adhesive system from Loctite®, with two different Primers to best suit your assembly time frame.

Use Cat. No. 7649 Primer to activate in 60 seconds, 60% of full strength in two minutes, and a full cure in 24 hours. When a longer curing time is needed use Cat. No. 7075 Primer to activate in five minutes, 60% of full strength in ten minutes, and a full cure in 24 hours.

For best performance surfaces should be clean and free of grease. Simply apply a generous amount of Primer to both of the bond surfaces and apply Adhesive to one of the surfaces. Position parts quickly and exactly as Adhesive begins to work immediately. Excess Adhesive outside joined surfaces can be wiped away with an organic solvent, such as our Cat. No. CRL2032 General Purpose Solvent and Adhesive Cleaner.

CAT. NO.	DESCRIPTION	ACTIVATION	CONTENTS
32629	Metal Contact Cement	---	1.69 Fl. Oz. (50 ml)
7649*	Primer for Metal Contact Cement	60 Seconds	1.75 Fl. Oz. (52 ml)
7075*	Primer for Metal Contact Cement	5 Minutes	4.5 Oz. (128 g)

Minimum order: 1 each. \* Primers can not ship air freight.

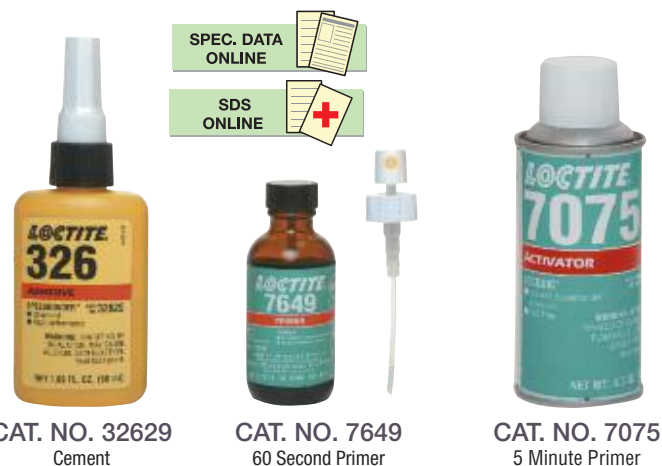

CAT. NO. 32629  
Cement

CAT. NO. 7649  
60 Second Primer

CAT. NO. 7075  
5 Minute Primer



## CRL Loctite® Threadlocker

- Locks and Seals Against Loosening
- Protects Threads Against Corrosion

Loctite® Threadlocker eliminates the need for stocking costly lock nuts and lock washers. This blue-colored sealer locks standard nuts in place and keeps them from loosening due to vibration. The medium strength formula allows nuts to be removed for disassembly using normal hand tools, and also helps protect threads from corrosion.

- Choose Liquid or Semi-Solid Stick

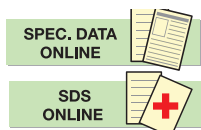

CAT. NO.	CONTENTS	TYPE
24221	.34 Fl. Oz. (10 ml)	Liquid
24231	1.69 Fl. Oz. (50 ml)	Liquid
37684	.32 Oz. (9 g)	Stick
37087	.67 Oz. (19 g)	Stick

Minimum order: 1 each.

Loctite is a registered trademark of Henkel Corporation.

## CRL Loctite® Poxy-Pak™ Clear Two-Part Epoxy

- Pre-Measured Resin and Hardener for Easy Application, Consistent Strength
- Resealable - No Waste
- Bonds Virtually Any Material

CRL Loctite® Poxy-Pak™ Clear Adhesive is a rapid cure two-part epoxy that reaches handling strength in about five minutes, and fully cures in 45 to 60 minutes. Poxy-Pak™ is easily dispensed from the two-cylinder syringe in any amount you need. It bonds metals, ceramics, concrete, wood, glass, and most plastics. It's inexpensive to use, as the unused portion can be re-sealed and saved. May be drilled, tapped, sanded, machined, and painted after it cures. Poxy-Pak™ cures at room temperature, and can withstand temperatures up to 300°F (149°C).

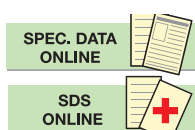

CAT. NO.	CONTENTS
81120	1 Fl. Oz. (29 ml)

Minimum order: 1 each.

## CRL Loctite® Superbonder® Adhesive

- Bonds Instantly
- No Mixing
- No Mess



CAT. NO. 49504  
0.1 Oz. (3 g)



CAT. NO. 49550  
1 Oz. (28.4 g)

CRL Loctite® Superbonder® Adhesive sets in seconds to form a permanent transparent bond. It's effective on metal, rubber, aluminum, ceramics, vinyl, alloys, plastics, and other non-porous surfaces. Comes ready to use, with no mixing required.

CAT. NO.	NET WEIGHT
49504	0.1 Oz. (3 g)
49550	1 Oz. (28.4 g)

Minimum order: 1 each.

## CRL Loctite® Prism® Instant Adhesives

- Fast Curing Gel Bonds Non-Porous and Porous Surfaces
- Highly Resistant to Solvents, Weathering, and Temperature Extremes



CAT. NO. 45404  
High Viscosity



CAT. NO. 40104  
Medium Viscosity



CAT. NO. 40140  
Medium Viscosity

Use CRL Loctite® Prism® in places where you could never use instant adhesives before. Prism® goes beyond typical cyanoacrylate adhesives to perform on wood, leather, ceramic, paper, foam, rubber, fabric, metal, plastic or elastomeric materials. Prism® also works on acidic surfaces, such as freshly plated or coated metal parts.

CAT. NO.	DESCRIPTION	NET WEIGHT
45404	High Viscosity Gel	0.1 Oz. (3 g)
40104	Medium Viscosity Gel	0.1 Oz. (3 g)
40140	Medium Viscosity Gel	0.7 Oz. (20 g)

Minimum order: 1 each.

## CRL Titebond® III Wood Glue

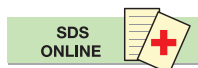

- Waterproof Formula
- Designed for Interior and Exterior Applications
- Assembly Time: 10 Minutes
- Clamping Time: 30 Minutes
- Set Time: 24 Hours

Use CRL Titebond® III Wood Glue when joining Wood Cap Rails, mitered Wood Hand Rail Corners, and installing Wood End Caps. This waterproof, water based formula passes Type 1 water-resistance specifications and conforms to ASTM D-4236. Unaffected by finishes, Titebond® Glue will fully set up within 24 hours, and can be used for interior and exterior applications.

CAT. NO.	CONTENTS
CRLWG1	8 Oz. (236 ml)

Minimum order: 1 each.

Loctite, Superbonder, and Prism are registered trademarks of Henkel Corporation. Titebond III is a registered trademark of Franklin International Corp.

## CRL Wood Biscuits

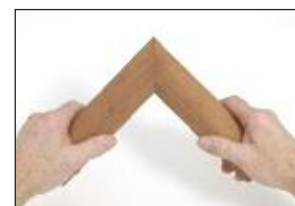
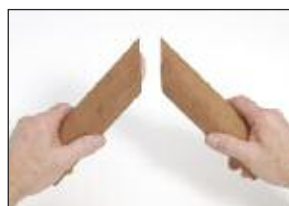

- Made From Compressed Crosshatched Beechwood
- Provides Excellent Holding Power
- Installs With Wood Glue

Use CRL Wood Biscuits when joining Wood Cap Rails and mitered Wood Hand Rail Corners. Die-cut from beechwood blanks, these Wood Biscuits are compressed for strength and crosshatched for better glue bonding. When used with water based glue, the 1/8" (3 mm) thick Biscuit swells within the joint to provide excellent holding power.

CAT. NO.	"W" WIDTH	"L" LENGTH	QTY/PK
CRLWB1	5/8" (16 mm)	1-11/16" (43 mm)	25 Biscuits

Minimum order: 1 pack.



## CRL Adjustable Wall Protectors

- Great for Elevators, Hallways, Corridors or Other Areas Where Walls Require Protection
- Easy to Assemble Using Component Parts
- Two Available Finishes
- Custom Powder Coated Finishes Also Available
- Two Styles of Protective End Caps

CRL Wall Protectors were designed as a quick and simple way to protect walls in areas that are subject to heavy pedestrian traffic, along with potential impact from cart and gurney activity. The extruded aluminum Wall Protector Rail comes in two standard architectural finishes, and uses a 3/4" (19 mm) diameter Slide Fitting that is fully adjustable horizontally for ease of installation.

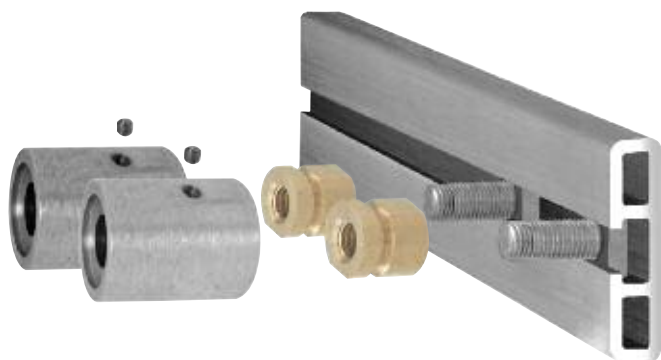

Maximum spacing between Mounting Studs should not exceed 36" (914 mm).

The easy to assemble parts make for quick and professional results on the job site. Simply attach the Mounting Stud to the substrate with your choice of Attachment Fasteners (see below). Then insert the Slide Fitting into the Mounting Stud and tighten the set screw. In just a few easy steps you can install a complete assembly.

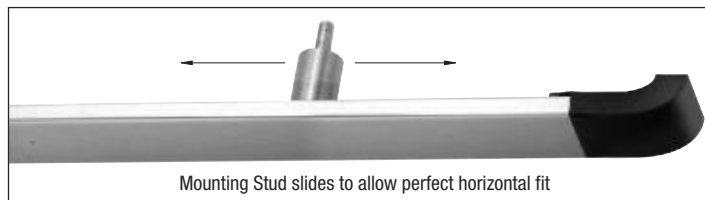
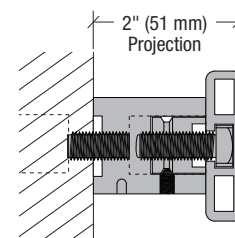

Mounting Stud slides to allow perfect horizontal fit

### CRL Extruded Aluminum Wall Protector Rails

- Two Finishes Available

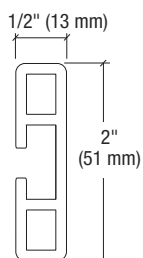

### CRL Mounting Stud and Slide Fitting Kit

- Sold as a Complete Package (Except Mounting Stud Fasteners)
- Finishes to Match Protector Rails

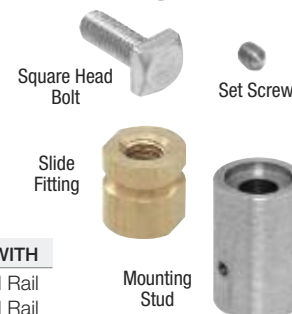

CAT. NO.	FINISH	STOCK LENGTH
WPR2BA	Buffed Brite Anodized	12'-2" (3.7 m)
WPR2BSH	Brushed Stainless Anodized	12'-2" (3.7 m)

Minimum order: 1 each. Stock lengths longer than 108" (2.74 m) must ship common carrier, unless you request we cut them for U.P.S. A Cutting Charge will apply. Finishes can be combined for quantity pricing.

CAT. NO.	FOR USE WITH
WPR2MBA	Buffed Brite Anodized Rail
WPR2BSH	Brushed Stainless Anodized Rail

Minimum order: 1 each. Finishes can be combined for quantity pricing.

### CRL Mounting Stud Fasteners



3/8"-16 Concrete Anchor



3/8"-16 Allen Screw



3/8"-16 Hanger Bolt

CRL Mounting Stud Fasteners for Wall Protectors are stainless steel, with a 3/8"-16 thread size.

CAT. NO.	DESCRIPTION	THREAD SIZE	LENGTH
CA1222	Concrete Anchor	3/8"-16	2-1/4" (57 mm)
AS38112	Allen Screw	3/8"-16	1-1/2" (38 mm)
HB383S	Hanger Bolt	3/8"-16	3" (76 mm)

Minimum order: 1 each for Anchors or Bolts; 10 each for Allen Screws.

### CRL Flush End Cap



CAT. NO. WPEC1BL



### CRL Return End Cap



CAT. NO. WPEC2BL



CAT. NO.	DESCRIPTION	MATERIAL
WPEC1BL	Flush End Cap	Black Plastic
WPEC2BL	Return End Cap	Black Plastic

Minimum order: 1 each. Supplied with self-drilling mounting screws.



4

## Aluminum Railing Systems

PAGES  
397B - 460B

ACRS Aluminum Component  
Railing System

ARS Aluminum  
Railing System

ARS Quick Connect  
Hand Rail System

Cable Post Kits

Corners and Connectors

Custom Water Jet and  
Laser Cut Infill Panels

Expanding Cements

Fascia Mount Brackets **MODEL NEW!**

Fascia Mount Post Kits **MODEL NEW!**

Hand Rail Tubing

Picket Panels

Post Kits and Post Caps

Post Mounted Lighting

Rail Connecting Blocks

"Rail Glass" **NEW!**

Stainless Steel Cable Kits  
and Hardware

Stanchions (Core and  
Surface Mount)

Standard Cast Infills

Top Rails for Aluminum  
Railing Systems



These products and more can be found in this catalog section. On the top and bottom of each page are direct search instructions for viewing them on our web site. You can also enter the catalog number into the Search Box for a direct link to the product and **More Choices** in that category. To view **More Choices**, simply click on the red and white icon to be taken to a larger selection.

**MORE CHOICES**  
[crlaurence.com](http://crlaurence.com)

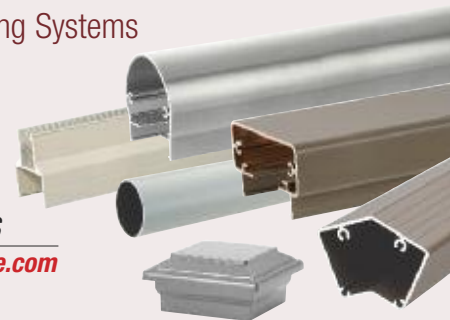



## CRL ARS 100 Series Aluminum Railing System

PAGES 397B-414B

- For Straight Runs and Stairways
- Glass Infill Panel Options
- Available With Decorative Cast Infill Panels, Square Aluminum Pickets, or Stainless Steel Cable



CRL's ARS 100 Series is the most versatile of our Aluminum Railing Systems. It is the only system that can meet the requirements of both a deck railing, commonly referred to as a guard rail, and also meet code requirements for stairways, sometimes called hand rails. This system can be used with glass, cable, picket, cast, or custom designed water jet/laser cut infills.

## CRL ARS Surface Mount Cable Post Kits

PAGES 442B-445B

- Post Kits Prepped for 1/8" (3 mm) Cable Tensioning Receiver Ends or Push-Lock Ends
- 2-3/8" (60 mm) Square in Two Standard Post Heights
- Seven Standard Colors, Plus Mill Aluminum
- Custom Sizes and Hole Locations Also Available



CRL Stainless Steel Cable is an infill option for any of our railing systems. Our Surface Mount Cable Post Kits are available in your choice of two heights and seven attractive colors, plus mill aluminum. Custom heights and colors are also available upon request.

## CRL ARS Quick Connect Hand Rail Systems

PAGES 451B-454B

- Designed for Stairway and Handicap Ramp Areas
- Exterior and Interior Applications
- Meets and Exceeds A.D.A. Requirements
- Easy to Install



Our Quick Connect Hand Rail System is designed for stairways, handicap ramps, and any area that requires hand rails. This system can be used with any of CRL's ARS Aluminum Railing Systems and can be custom powder coated to match job specific requirements.

## CRL ARS 200, 300, 350 and 400 Series Aluminum Railing Systems

PAGES 415B-441B

- Four Different Top Rail Profiles Provide for Most Application Possibilities
- Surface or Fascia Mount Post Systems
- Interchangeable Component Parts



CRL's high quality, versatile commercial or residential 200, 300, 350, and 400 Series Aluminum Railing Systems are manufactured from extruded aluminum framing members, all of which utilize 1/4" to 1/2" (6 to 12 mm) tempered glass, 9/16" (13.52 mm) laminated tempered glass, 3/4" (19 mm) aluminum pickets, cast infills, and stainless steel cable that is engineered to meet applicable building code specifications.

## CRL ARS 4" x 4" Post Kits

PAGES 446B-450B

- Designed to Work With Our 100, 200, 300, and 350 Series Components
- Seven Standard Powder Coated Colors, Plus Mill Aluminum
- Use for Centers, Ends or 90 Degree Corners
- Available in Three Different Heights



CRL 4" x 4" (102 x 102 mm) Square Aluminum Post Kits are available when you need a little extra support for your railing and gate projects. Post Kits are available in your choice of three heights and seven attractive colors, plus mill aluminum. Custom heights and colors are also available.

## CRL ACRS Aluminum Component Railing System

PAGES 455B-460B

- Combines the Clean Look of Welded Railings With the Benefits of Mechanical Systems
- Designed to Meet Most Building Codes



Our CRL Aluminum Component Railing System (ACRS) utilizes 1-1/2" Schedule 40 Aluminum Pipe with a 1.9" (48 mm) outside diameter and .145" (4 mm) wall thickness. We offer a wide selection of component fittings to allow the installer the freedom and ability to create an attractive aluminum railing system without costly welding and refinishing.



## CRL ARS Aluminum Railing Systems

- Available Systems Use 2-3/8" and 4" (60 and 102 mm) Square Posts
- Seven Standard Powder Paint Colors Available, Plus Mill Aluminum
- Custom Colors Also Available



C.R. Laurence Company is the manufacturer of a premium Aluminum Railing System. By specializing in the design and manufacturing of this innovative system, we are uniquely suited to solve difficult installation issues and maintain high quality production. By controlling each step from original design to final shipping, we can provide the highest level of quality control and lead time reliability for projects anywhere in the world.

Product development is an ongoing process at CRL. Rest assured that the products we offer represent the current evolution of railing technology. In addition to our standard designs, we offer the ability to create custom railings that address project-specific criteria.

### Glass Railing System

Use CRL's Glass Railing System for projects that are view-oriented. Glass Railings give buildings a sophisticated appeal. Our various systems will accept any 1/4" to 1/2" (6 to 12 mm) tempered glass or 9/16" (13.52 mm) laminated tempered glass infill options. Glass Railings also serve as effective wind barriers, further enhancing the outdoor balcony environment.

### Picket Railing System

CRL's Picket Railing System is simple, attractive, and strong. Widely specified for commercial and residential applications, the Picket Railing System utilizes 3/4" (19 mm) square or round vertical pickets. Choose any one of our standard top rail options. Add our decorative cast or water jet/laser cut infill panels to create a unique architectural accent. For custom applications, consult CRL Technical Sales.

### Cable Railing System

CRL's Cable Railing System is perfect for projects that desire a more commercial or nautical feel. Using quality alloy 316 cable and stainless steel hardware, our Cable Railing System performs in the harshest of conditions. Typical applications utilize horizontal cables spaced 3-1/2" (89 mm) on center.

### FWS and AWS Windscreen Systems

CRL's FWS and AWS Windscreen Systems are very popular in hotel and condo applications. Our Windscreen Systems create an effective barrier while limiting the confining effect of a typical fence. Used in conjunction with a concrete slab or masonry wall, these innovative systems are highly adaptable, structurally sound, and attractive.

### Color Selection

- Tough, Powder-Coated or Optional KYNAR® Paint Colors for Superior Color Retention and Weather Resistance

Our specially formulated coatings are designed to resist the corrosive effects of salt water, providing a permanent, worry-free addition to your building. You can choose from one of the seven standard colors plus mill aluminum, or one of our 250 additional "Quick Turn" colors. If you still can't find just the right color, you can send us the desired color and we can match it for you.

KYNAR is a registered trademark of Autofina Chemicals, Inc.



#### Standard Colors

Colors shown are representative only, and may vary slightly from actual gloss, color, and texture. If color match is critical, please contact Railing Technical Sales for additional information.

go to [crlaurence.com](http://crlaurence.com) to search for

ars

Search

or enter the Catalog Number for complete product information

397B

TOLL Phone: (800) 421-6144  
FREE Fax: (800) 262-3299  
From Anywhere in the U.S. or Canada



## CRL ARS Aluminum Railing System Mounting Options



CRL's high quality commercial or residential Aluminum Railing Systems are manufactured from extruded aluminum framing members utilizing tempered glass, aluminum pickets, stainless steel cable, cast or water jet/laser cut infills, that are engineered to meet applicable building code specifications. Regardless of style or color, each one of our railing systems provides superior color retention, impact resistance, and weatherability in any environment.

One benefit of the ARS System is that it attaches to just about any substrate with our standard Surface Mount Base Plates. However, you do have additional mounting options, as illustrated below.

Our specially formulated coatings are designed to resist the corrosive effects of salt water, providing a permanent, worry-free addition to your building. We manufacture a comprehensive selection of railing systems that combine the durability of extruded aluminum with innovative design details. This assures long-term structural integrity and enhances project aesthetics, while consistently reducing the annual maintenance expense.

The CRL Aluminum Railing System is designed to meet all Guard Rail Safety Codes, and with so many options, there is a railing system for every application.

### Typical Mounting Options

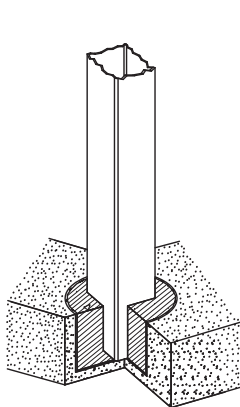

Core Mounted Installation

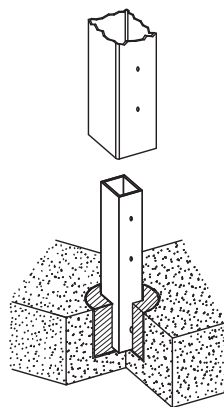

Core Mounted With Stanchion Installation

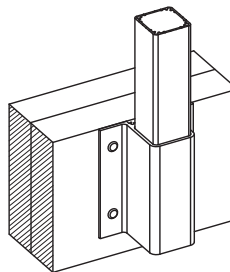

Fascia Mounted Installation

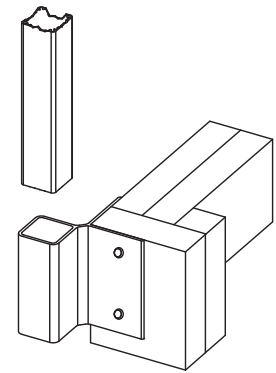

Corner Fascia Mount Installation  
(Inside or Outside Corners Available)

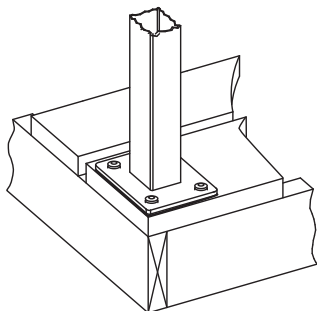

Surface Mounted Standard Base With Moisture Barrier Gasket Between Bracket and Substrate

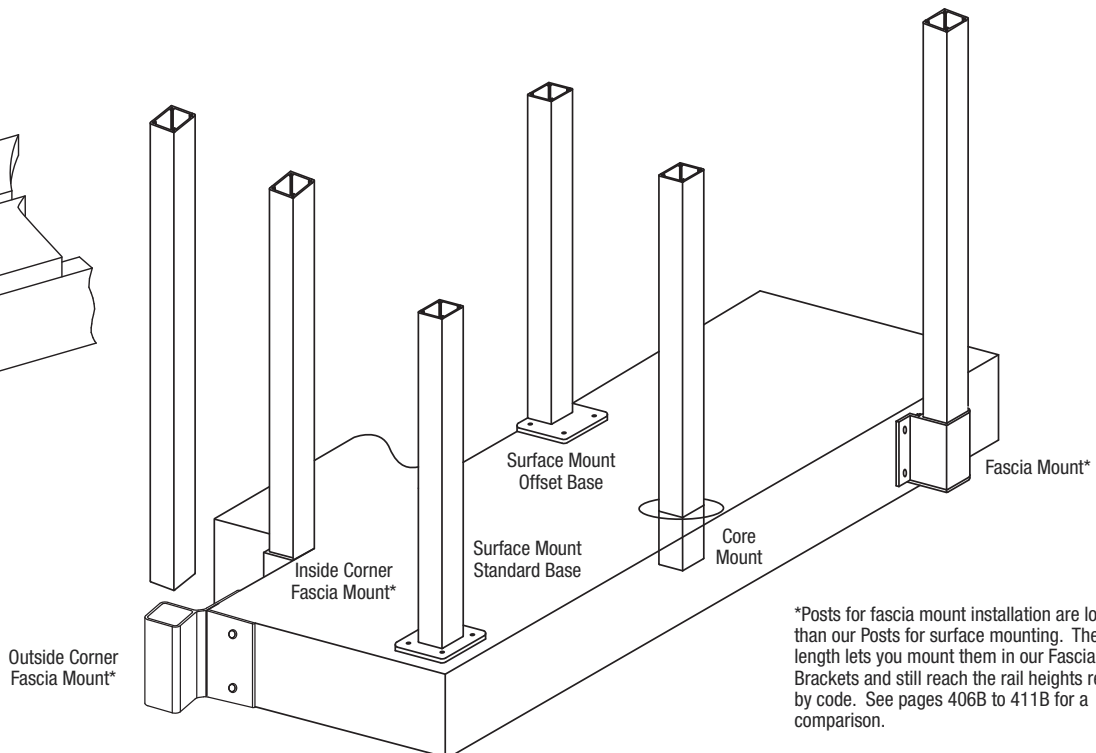

\*Posts for fascia mount installation are longer than our Posts for surface mounting. The extra length lets you mount them in our Fascia Mount Brackets and still reach the rail heights required by code. See pages 406B to 411B for a comparison.



## Infill Options

CRL offers the five Infill Options shown here. Utilizing our state-of-the-art manufacturing facility we can produce almost any desired design to meet your project specifications. All of the Infill Options shown are designed to work with all CRL Aluminum Railing Systems. **NOTE:** For glass size formulas, see image to the right.

1-1/2" (38 mm)  
Standard Glass Gaps

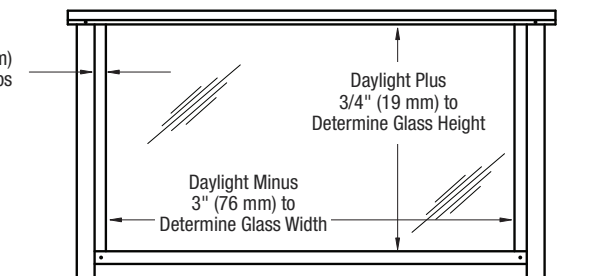

1/4" (6 mm) through 1/2" (12 mm) Tempered Glazing or  
9/16" (13.52 mm) Laminated Tempered Glazing

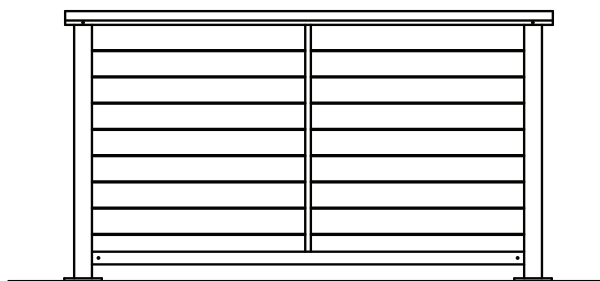

Horizontal 1/8" (3 mm) Diameter Type 316 Stainless Steel Cable



or

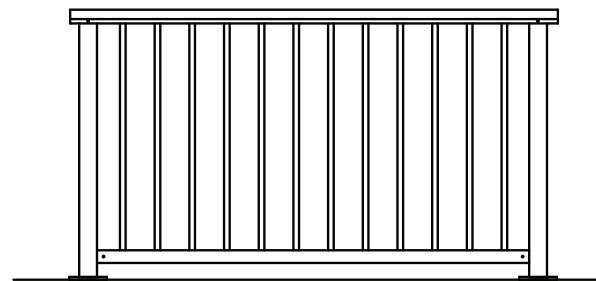

3/4" (19 mm) Square or Round Aluminum Picket Panels

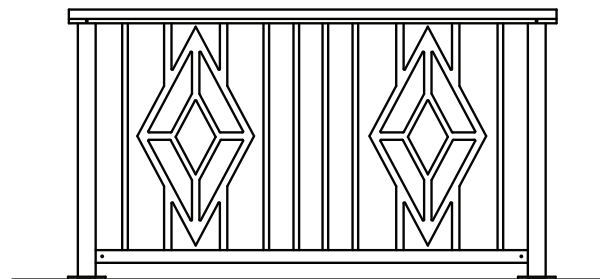

Cast Aluminum Panels

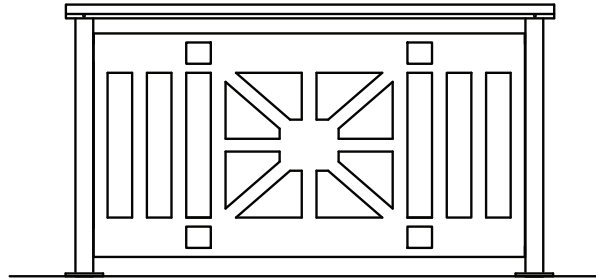

Custom Water Jet/Laser Cut Panels

go to [crlaurence.com](http://crlaurence.com) to search for

**ars**

**Search**

or enter the Catalog Number for complete product information

**399B**

**TOLL Phone:** (800) 421-6144  
**FREE Fax:** (800) 262-3299  
From Anywhere in the U.S. or Canada





## CRL Aluminum Railing Monolithic Tempered "Rail Glass"

**NEW!**

- For Any Railing or Windscreen Application
- All Glass Panels Ship Cut and Tempered, Ready to Install
- Three Standard Monolithic Glass Thicknesses to Choose From
- Clear Tempered and Low Iron (Starphire) Glass Types Available
- Custom Sizes, Fabrication, Drilling, and Edge Work Available

Designed for interior and exterior glass railing applications, CRL's "Rail Glass" is fabricated and tempered in accordance with Federal Specifications: ANSI Z97.1, CPSC 16, and CFR 1201 standards. Custom sizes, fabrication, and edge work is also available. Wood crating charges will apply (maximum 1500 pounds [680 kg] per crate). Contact CRL's Railing Technical Sales for more information at (800) 421-6144 (U.S.), (877) 421-6144 (Canada), or (323) 588-1281 (International). Ask for Ext. 7730. You can also send email to [railings@crlaurence.com](mailto:railings@crlaurence.com). **NOTE:** Check your local building codes for glass type required.

### 1/4" (6 MM) THICK CLEAR AND LOW IRON STARPHIRE® TEMPERED GLASS

CAT. NO.	SIZE	DESCRIPTION
<b>MG6CC</b>	Custom Size (Specify)	Clear Tempered
<b>MG6LC</b>	Custom Size (Specify)	Low Iron Starphire® Tempered

Minimum order: 1 each. Boxing and crating charges will apply for all orders.

### 3/8" (10 MM) THICK CLEAR AND LOW IRON STARPHIRE® TEMPERED GLASS

CAT. NO.	SIZE	DESCRIPTION
<b>MG10CC</b>	Custom Size (Specify)	Clear Tempered
<b>MG10LC</b>	Custom Size (Specify)	Low Iron Starphire® Tempered

Minimum order: 1 each. Boxing and crating charges will apply for all orders.



- Proudly Produced in the U.S.A.

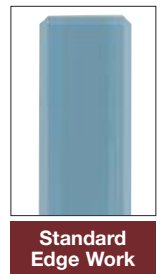

### 1/2" (12 MM) THICK CLEAR AND LOW IRON STARPHIRE® TEMPERED GLASS

CAT. NO.	SIZE	DESCRIPTION
<b>MG12CC</b>	Custom Size (Specify)	Clear Tempered
<b>MG12LC</b>	Custom Size (Specify)	Low Iron Starphire® Tempered

Minimum order: 1 each. Boxing and crating charges will apply for all orders.

## CRL Aluminum Railing Laminated Tempered "Rail Glass"

**NEW!**

- Laminated Clear Tempered and Low Iron Starphire® Glass Types Available
- Flat Polished Edges With CRL's "Precise Edge" Technology
- Custom Sizes, Fabrication, and Edge Work Available

CRL's Laminated "Rail Glass" Panels for glass railing applications meet the test criteria of ASTM C1172, ANSI Z97.1, CPSC 16, and CFR1201 standards, and are produced with a rigid Ionoplast™ interlayer. Our "Precise Edge" Technology dramatically improves the edge quality of laminated glass and gives each flat polished edge a consistent clean look and feel. Custom sizes, fabrication, and edge work is available. Wood crating charges will apply (maximum 1500 pounds [680 kg] per crate). Contact CRL's Railing Technical Sales for more information. **NOTE:** Check your local building codes for glass type required.

### 9/16" (13.52 MM) THICK CLEAR AND LOW IRON STARPHIRE® LAMINATED TEMPERED GLASS

CAT. NO.	SIZE	DESCRIPTION
<b>LG13CC</b>	Custom Size (Specify)	Laminated Clear Tempered
<b>LG13LC</b>	Custom Size (Specify)	Laminated Low Iron Starphire® Tempered

Minimum order: 1 each. Boxing and crating charges will apply for all orders.



- Proudly Produced in the U.S.A.



## CRL 100 Series Aluminum Railing System for Straight Runs and Stairways

- Standard Rail Heights are 36", 42", and 48" (914, 1066, and 1219 mm). Custom Rail Heights Also Available
- Glass Infill Panel Options: 1/4", 3/8" or 1/2" (6, 10 or 12 mm) Tempered or 9/16" (13.52 mm) Laminated Tempered
- Available With Decorative Cast Infill Panels, 5/8" (16 mm) Square Aluminum Pickets, or Stainless Steel Cable
- Seven Standard Colors, Plus Mill Aluminum
- Custom Colors Available Upon Request



100 Series

The 100 Series is definitely the most versatile of our Aluminum Railing Systems. The reason is simple—it is the only system that can meet the requirements of both a deck railing, commonly referred to as a guard rail, and also meet code requirements for stairways, sometimes called hand rails.

This system can be used with glass, cable, picket, cast, or custom designed water jet/laser cut infills. The pickets in this system come individually, unlike the Picket Panels used in the 200, 300, 350, and 400 Series (see page 440B). Because of this, it is necessary to install the pickets one by one. You will receive spacers to hold pickets in place in the top and bottom rails. These spacers are cut to 3-7/8" (98 mm); the maximum allowable distance pickets can be spaced and still meet current national code requirements.

### Straight Runs

- Surface Mount, Core Mount or Fascia Mount Applications



### Ramps/Stairways

- A.D.A. Compliant and Meets Code Requirements for Hand Rails

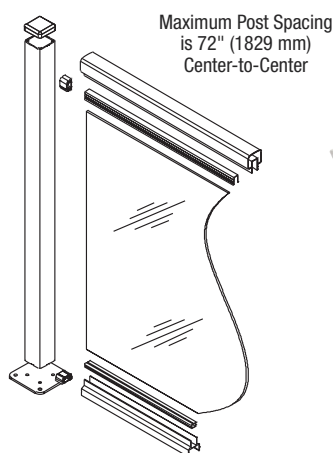

CRL ARS Standard Color Chip Chain  
**CAT. NO. SCCS8**  
Minimum order: 1 each

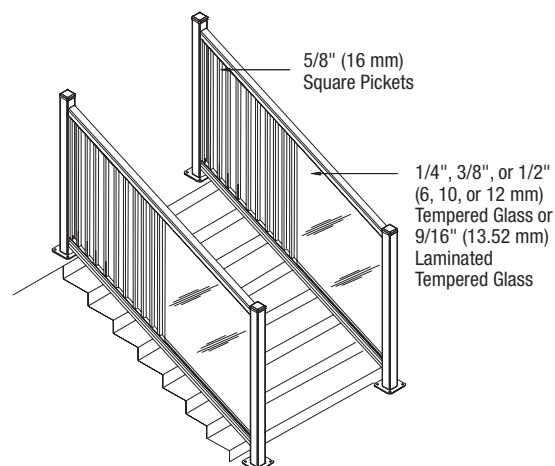

## CRL Top Rail for 100 Series Rails

- Designed to Accommodate 5/8" (16 mm) Pickets or 1/4" to 1/2" (6 to 12 mm) Tempered Glass or 9/16" (13.52 mm) Laminated Tempered Glass\*
- Rails Meet Stairway Code Requirements
- Custom Powder Coat Colors Available

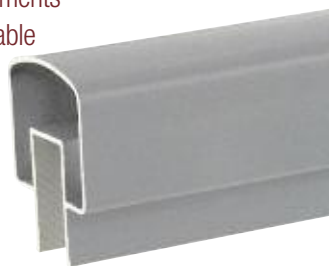
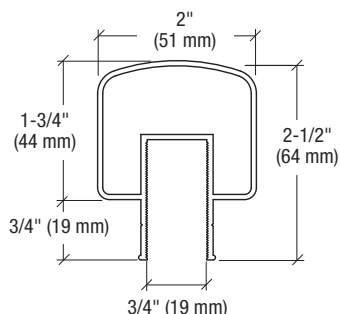

\* 1/2" and 9/16" (12 and 13.52 mm) Glass only if wet glazed.

CAT. NO.	COLOR
<b>1TR241W</b>	Sky White
<b>1TR2410W</b>	Oyster White
<b>1TR241AGY</b>	Agate Gray
<b>1TR241BGY</b>	Beige Gray
<b>1TR241BL</b>	Matte Black
<b>1TR241BRZ</b>	Matte Bronze
<b>1TR241S</b>	Silver Metallic
<b>1TR241CRM</b>	Mill Aluminum

Minimum order: 1 each. See page 397B for color chart. Must ship common carrier.

Our 100 Series Aluminum Top Rails are sold in 20'-1" (6.12 m) stock lengths. Powder coated rails come in your choice of seven standard CRL colors, plus mill aluminum. Custom colors are also available. See page 403B for Rail Connecting Blocks.

## CRL Bottom Rail for 100 Series Rails

- Designed to Accommodate 5/8" (16 mm) Pickets or 1/4" to 1/2" (6 to 12 mm) Tempered Glass or 9/16" (13.52 mm) Laminated Tempered Glass\*
- Sleek Tapered Design
- Custom Powder Coat Colors Available

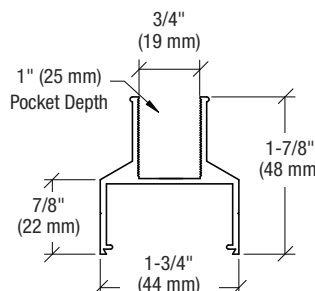

\* 1/2" and 9/16" (12 and 13.52 mm) Glass only if wet glazed.

CAT. NO.	COLOR
<b>1BR241W</b>	Sky White
<b>1BR2410W</b>	Oyster White
<b>1BR241AGY</b>	Agate Gray
<b>1BR241BGY</b>	Beige Gray
<b>1BR241BL</b>	Matte Black
<b>1BR241BRZ</b>	Matte Bronze
<b>1BR241S</b>	Silver Metallic
<b>1BR241CRM</b>	Mill Aluminum

Minimum order: 1 each. See page 397B for color chart. Must ship common carrier.

CRL 100 Series Aluminum Bottom Rail was designed to accommodate glass or pickets by simply changing the rigid vinyl. This Bottom Rail comes in 20'-1" (6.12 m) lengths made from powder coated extruded aluminum. See page 403B for Rail Connecting Blocks.

## CRL Glazing Vinyl for 100 Series Rails

- Rigid Glazing Vinyl is Designed to Snap in Before the Glass is Installed

- 12 Ft. (3.66 m) Lengths, Custom Lengths on Request

- Two Sizes for Use With 1/4" or 3/8" (6 or 10 mm) Thick Tempered Glass

### 100 Series Top Rigid Vinyl

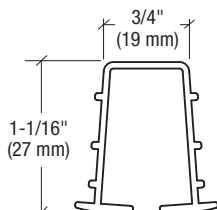
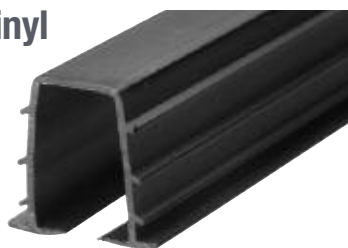
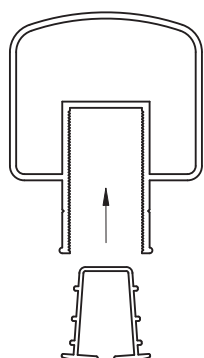

CRL 100 Series Top Rigid Vinyl is available in two sizes to hold 1/4" (6 mm) or 3/8" (10 mm) glass. When installing Rigid Vinyl, snap it into place before installing the glass. Stock lengths of vinyl are 12' (3.66 m).

### 100 Series Bottom Rigid Vinyl

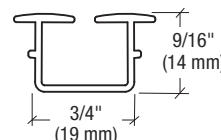
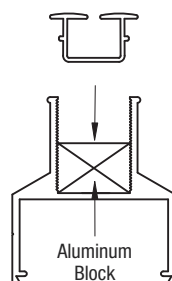

CRL 100 Series Bottom Rigid Vinyl comes in two sizes to hold 1/4" (6 mm) or 3/8" (10 mm) glass. When installing Rigid Vinyl, insert Aluminum Blocks evenly spaced into channel, then snap vinyl into place before you install the glass. Stock lengths of vinyl are 12' (3.66 m).

CAT. NO.	DESCRIPTION
<b>14BV</b>	Bottom Vinyl for 1/4" (6 mm) Thick Glass#
<b>38BV</b>	Bottom Vinyl for 3/8" (10 mm) Thick Glass#
<b>1ASB1</b>	Pack of 10 Aluminum Blocks▲

Minimum order: 1 each. A Packing Charge will be added to orders of fewer than five combined lengths. # Stock lengths longer than 108" (2.74 m) must ship common carrier unless you specify that we cut them for U.P.S. A Cutting Charge will apply. ▲ Minimum order is 10 each. Must be ordered in increments of 10.



## CRL Rail Connecting Blocks for 100 Series Rails

- Designed for Installing 100 Series Top and Bottom Rails to Post

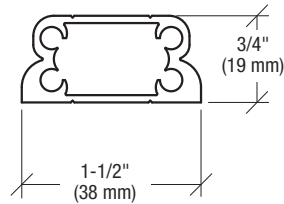

See below for screws

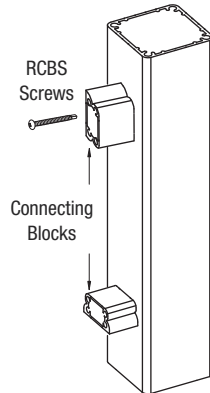

Use CRL Rail Connecting Blocks to connect Top and Bottom Rails to vertical posts. Screw Blocks into index grooves on post using Cat. No. RCBS Rail Connecting Block Screws. Miter cut 12" or 241" lengths when building angles for stairs and slopes. All Connecting Blocks are extruded aluminum with a weather resistant chromate finish.

CAT. NO.	SIZE
<b>RCB1</b>	1" (25 mm)
<b>RCB112</b>	12" (305 mm)
<b>RCB1241</b>	241" (6.12 m)#

Minimum order: 1 each. # Must ship common carrier.

## CRL Stainless Steel Self Drilling Railing Screws



**CAT. NO. RCBS**  
#10 x 2"  
Rail Connecting  
Block Screw



**CAT. NO. TEK1**  
#8 x 3/4"  
Rail Fastening  
Screw

Use CRL Self Drilling Screws when installing our 100, 200, 300, 350, and 400 Series Railings. Screws are 18-8 stainless steel, and have special crosscuts which allow them to drill into aluminum. Screws require Cat. No. 9502 1/8" (3 mm) size Square Insert Bit to install.



**CAT. NO. 9502**  
Square  
Insert Bit

CAT. NO.	DESCRIPTION	SIZE
<b>RCBS</b>	Rail Connecting Block Screw	#10 x 2" (51 mm)▲
<b>TEK1</b>	Rail Fastening Screw	#8 x 3/4" (19 mm)▲
<b>9502</b>	Square Insert Bit for Screws	1/8" (3 mm)*

▲ Minimum order: 50 each. Must be ordered in increments of 50. \*Minimum order for bit: 1 each.

## CRL Intermediate Post Fitting

- For Use Only With Our 100 Series Railings
- Seven Attractive Colors Available From Stock, Plus Mill Aluminum
- Custom Powder Coat Colors Also Available

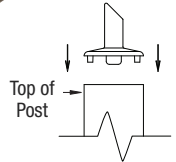

The CRL Aluminum Intermediate Post Fitting was designed to fit under the 100 Series Top Rail. This Post Fitting allows the 100 Series Top Rail to flow uninterrupted from top to bottom of stairs. It is pressure fitted into top of post and secured with our 95C Silicone (see page 125B). For attaching the Top Rail to the Intermediate Post Fitting use CRL Cat. No. TEK1 Screws.

CAT. NO.	COLOR
<b>1PFW</b>	Sky White
<b>1PF0W</b>	Oyster White
<b>1PFAGY</b>	Agate Gray
<b>1PFBGY</b>	Beige Gray
<b>1PFBLL</b>	Matte Black
<b>1PFBRR</b>	Matte Bronze
<b>1PFS</b>	Silver Metallic
<b>1PFCRM</b>	Mill Aluminum

Minimum order: 1 each. See page 397B for color chart.

## CRL Intermediate Bottom Support

- For Use With All Series of Our Aluminum Railings
- Seven Attractive Colors, Plus Mill Aluminum Available From Stock
- Custom Powder Coat Colors Also Available

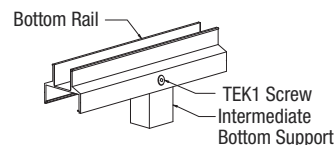

The CRL Aluminum Intermediate Bottom Support was designed to fit underneath the Bottom Rail for additional strength. Connects to Bottom Rail with two Cat. No. TEK1 Tek Screws. Support is 12" (305 mm) long, and is easy to cut to the exact required length.

CAT. NO.	COLOR
<b>1BSW</b>	Sky White
<b>1BS0W</b>	Oyster White
<b>1BSAGY</b>	Agate Gray
<b>1BSBGY</b>	Beige Gray
<b>1BSBL</b>	Matte Black
<b>1BSBRZ</b>	Matte Bronze
<b>1BS</b>	Silver Metallic
<b>1BSCRM</b>	Mill Aluminum

Minimum order: 1 each. See page 397B for color chart.

## CRL Surface Mount Post Kits for 100 Series Rails

- 6005 Alloy Pre-Treated Aluminum/T5 Temper 2-3/8" (60 mm) Square Posts
- Use for 180 Degree, 90 Degree or End Posts
- Three Standard Post Heights
- Complete With Post Cap, Base Plate, Moisture Barrier Gasket, Stainless Washers, Screws, and Bolt Cover Buttons
- Seven Attractive Colors, Plus Mill Aluminum Available From Stock
- Custom Powder Coat Colors Also Available

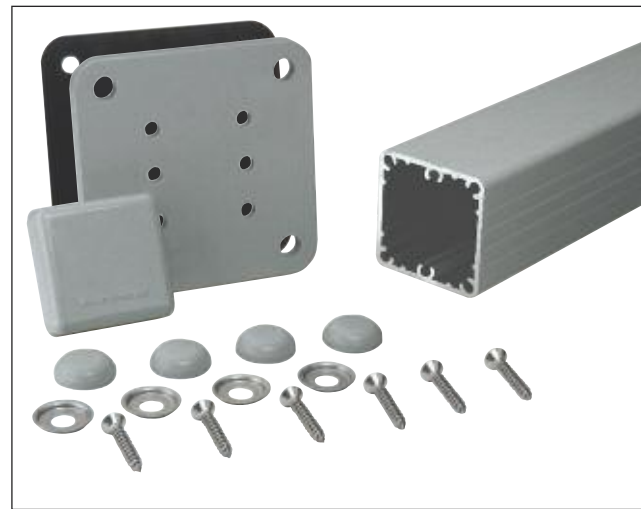

Standard Kits Include:

CRL 100 Series Surface Mount Post Kits come complete with Base Plate (BP5), Moisture Barrier Gasket (BPG1BL), Base Plate Screws (BPS112), Stainless Steel Washers (WSHR1), Bolt Cover Buttons (BTN1), and Post Caps (PC1). See page 437B for Lag Bolts or Anchors for mounting to the substrate. Standard Post Kits are available in your choice of three heights and seven attractive colors, plus mill aluminum. Custom heights and colors are also available.

CAT. NO.*	DESCRIPTION	POST HEIGHT
<b>1P36K</b>	36" Post Kit	37" (940 mm)
<b>1P42K</b>	42" Post Kit	43" (1092 mm)
<b>1P48K</b>	48" Post Kit	49" (1244 mm)

Minimum order: 1 each. \* Specify powder coat color or mill aluminum when ordering.

### STANDARD COLORS



Colors shown are representative only, and may vary slightly from actual gloss, color, and texture. If color match is critical, please contact Technical Sales for additional information.

**Additional Color Options** - CRL has over 250 quick turn custom color options with the ability to color match as well.

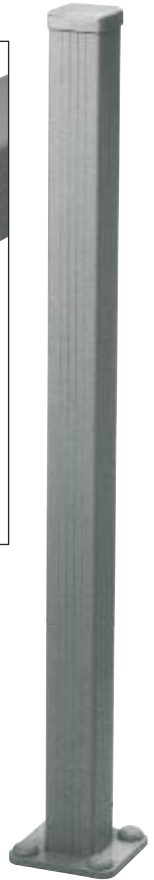

## CRL Posts Only for 100 Series Rails

- 6005 Alloy Pre-Treated Aluminum/T5 Temper 2-3/8" (60 mm) Square Posts
- Use for 180 Degree, 90 Degree or End Posts
- Three Standard Post Heights
- Seven Attractive Colors, Plus Mill Aluminum Available From Stock
- Custom Powder Coat Colors Also Available

CRL 100 Series Aluminum Posts are available in your choice of three heights and seven attractive colors, plus mill aluminum. You can also cut custom posts from our 20'-1" (6.12 m) stock lengths. Custom heights and colors are also available.

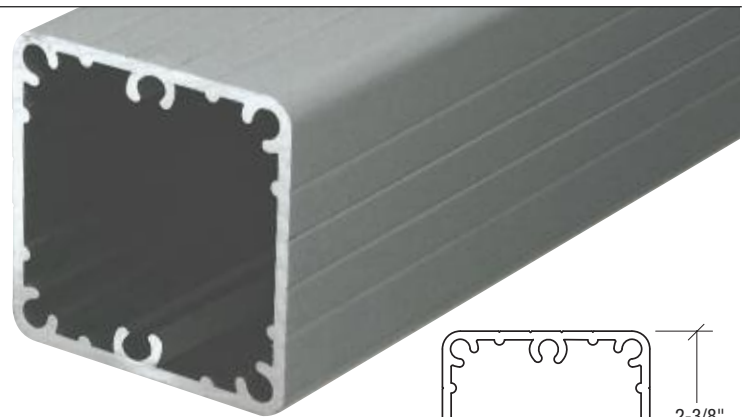

.100" (2.5 mm)  
Wall Thickness

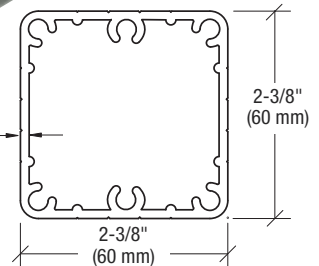

### STANDARD COLORS



Colors shown are representative only, and may vary slightly from actual gloss, color, and texture. If color match is critical, please contact Technical Sales for additional information.

**Additional Color Options** - CRL has over 250 quick turn custom color options with the ability to color match as well.

CAT. NO.*	DESCRIPTION	HEIGHT/LENGTH
<b>1P36</b>	36" Post	37" (940 mm)
<b>1P42</b>	42" Post	43" (1092 mm)
<b>1P48</b>	48" Post	49" (1244 mm)
<b>P241</b>	20'-1" Stock Length	241" (6.12 m)#

Minimum order: 1 each. \* Specify powder coat color or mill aluminum when ordering.  
# Must ship common carrier.

go to [crlaurence.com](http://crlaurence.com) to search for

ars

Search

or enter the Catalog Number for complete product information

404B

TOLL Phone: (800) 421-6144  
FREE Fax: (800) 262-3299  
From Anywhere in the U.S. or Canada



## CRL 135 Degree Surface Mount Post Kits for 100 Series Rails



- 6005 Alloy Pre-Treated Aluminum/T5 Temper
- Three Standard Post Heights
- Complete With Post Cap, Base Plate, Moisture Barrier Gasket, Screws, Stainless Washers, and Bolt Cover Buttons
- Designed to be Installed Onto Concrete, Wood, Steel, and Other Substrates
- Seven Attractive Colors, Plus Mill Aluminum Available From Stock
- Custom Powder Coat Colors Also Available

Standard Kits Include:

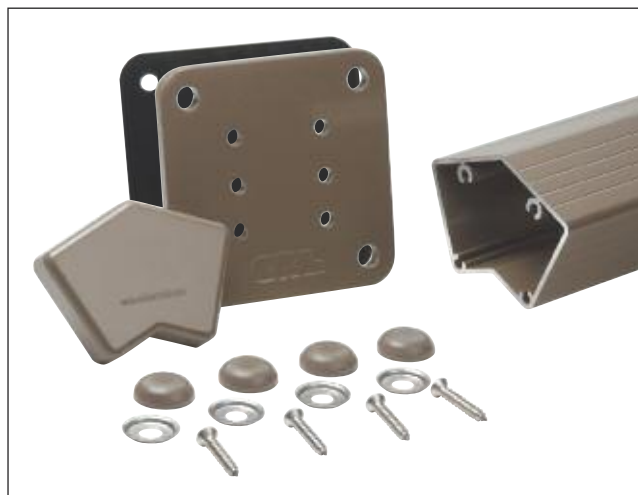

CRL 135 Degree Post Kits come complete with Base Plate (BP5), Moisture Barrier Gasket (BPG1BL), Base Plate Screws (BPS112), Stainless Steel Washers (WSHR1), Color Match Bolt Cover Buttons (BTN1), and Post Cap (PC45). See page 437B for Lag Bolts or Anchors for mounting to the substrate. Standard Post Kits are available in your choice of three heights and seven attractive colors, plus mill aluminum. Custom heights and colors also available.

CAT. NO.*	DESCRIPTION	POST HEIGHT
<b>1P536K</b>	36" Post Kit	37" (940 mm)
<b>1P542K</b>	42" Post Kit	43" (1092 mm)
<b>1P548K</b>	48" Post Kit	49" (1244 mm)

Minimum order: 1 each. \*Specify powder coat color when ordering.

### STANDARD COLORS



Colors shown are representative only, and may vary slightly from actual gloss, color, and texture. If color match is critical, please contact Technical Sales for additional information.

**Additional Color Options** - CRL has over 250 quick turn custom color options with the ability to color match as well.

## CRL 135 Degree Posts Only for 100 Series Rails

- 6005 Alloy Pre-Treated Aluminum/T5 Temper
- Three Standard Post Heights Plus a Stock Length You Can Cut to the Required Size
- Seven Attractive Colors, Plus Mill Aluminum Available From Stock
- Custom Powder Coat Colors Also Available

CRL 135 Degree Aluminum Posts are available in your choice of three heights and seven attractive colors, plus mill aluminum. Custom heights and colors also available. You can also order our 20'-1" (6.12 m) stock length to cut posts of any height required. These Posts are designed to be installed onto concrete, wood, steel, and other substrates. Can be core mounted or surface mounted.



### STANDARD COLORS



Colors shown are representative only, and may vary slightly from actual gloss, color, and texture. If color match is critical, please contact Technical Sales for additional information.

**Additional Color Options** - CRL has over 250 quick turn custom color options with the ability to color match as well.

CAT. NO.*	DESCRIPTION	HEIGHT/LENGTH
<b>1P536</b>	36" Post	37" (940 mm)
<b>1P542</b>	42" Post	43" (1092 mm)
<b>1P548</b>	48" Post	49" (1244 mm)
<b>P5241</b>	20'-1" Stock Length	241" (6.12 m)#

Minimum order: 1 each. \*Specify powder coat color when ordering.  
# Must ship common carrier.

go to [crlaurence.com](http://crlaurence.com) to search for

**ars**

**Search**

or enter the Catalog Number for complete product information

**405B**

**TOLL Phone:** (800) 421-6144  
**FREE Fax:** (800) 262-3299  
From Anywhere in the U.S. or Canada





## CRL Fascia Mount Posts Only for 100 Series Rails

- 6005 Alloy Pre-Treated Aluminum/T5 Temper 2-3/8" (60 mm) Square Posts
- Three Standard Post Heights
- Seven Attractive Colors, Plus Mill Aluminum Available From Stock
- Custom Powder Coat Colors Also Available

CRL 100 Series Aluminum Fascia Posts have an additional 11" (279 mm) in length to accommodate fascia mount installations. They are available in your choice of three heights and seven attractive colors, plus mill aluminum. Custom heights and colors are also available.

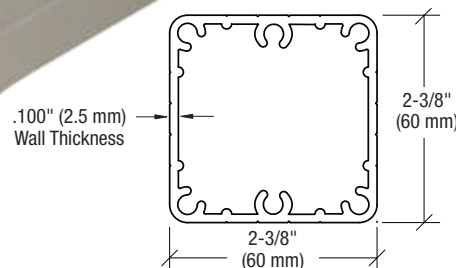

### STANDARD COLORS



Colors shown are representative only, and may vary slightly from actual gloss, color, and texture. If color match is critical, please contact Technical Sales for additional information.

**Additional Color Options** - CRL has over 250 quick turn custom color options with the ability to color match as well.

CAT. NO.*	DESCRIPTION	HEIGHT/LENGTH
1FP36	36" Fascia Post	47" (1194 mm)
1FP42	42" Fascia Post	53" (1346 mm)
1FP48	48" Fascia Post	59" (1498 mm)

Minimum order: 1 each. \* Specify powder coat color when ordering.

## CRL Fascia Mount 135 Degree Posts Only for 100 Series Rails

- 6005 Alloy Pre-Treated Aluminum/T5 Temper
- Three Standard Post Heights
- Seven Attractive Colors, Plus Mill Aluminum Available From Stock
- Custom Powder Coat Colors Also Available

CRL 135 Degree 100 Series Aluminum Fascia Posts have an additional 11" (279 mm) in length to accommodate fascia mount installations. They are available in your choice of three heights and seven attractive colors, plus mill aluminum. Custom heights and colors are also available.

**NEW!**

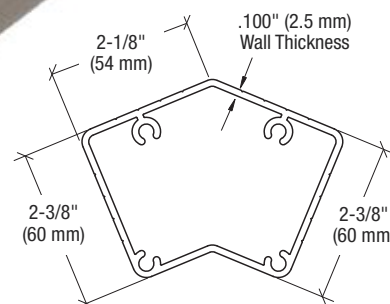
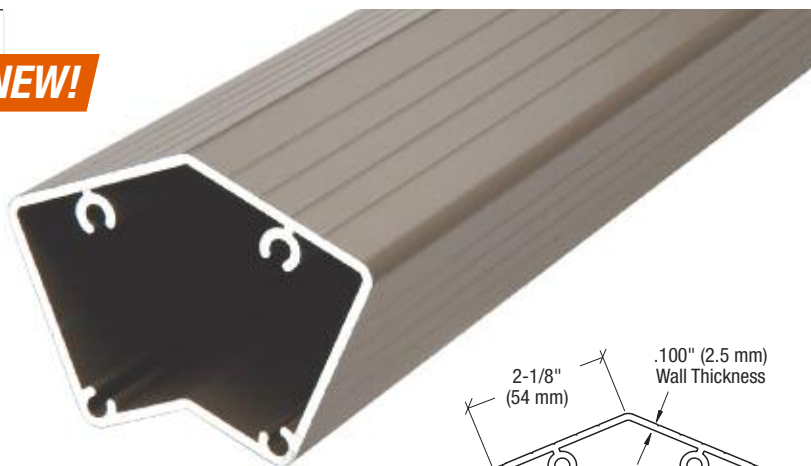

### STANDARD COLORS

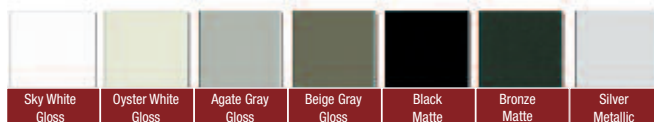

Colors shown are representative only, and may vary slightly from actual gloss, color, and texture. If color match is critical, please contact Technical Sales for additional information.

**Additional Color Options** - CRL has over 250 quick turn custom color options with the ability to color match as well.

CAT. NO.*	DESCRIPTION	HEIGHT/LENGTH
1FP536	36" Fascia Post	47" (1194 mm)
1FP542	42" Fascia Post	53" (1346 mm)
1FP548	48" Fascia Post	59" (1498 mm)

Minimum order: 1 each. \* Specify powder coat color when ordering.

## CRL Fascia Mount Post Kits for 100 Series Rails

- 6005 Alloy Pre-Treated Aluminum/T5 Temper  
2-3/8" (60 mm) Square Posts
- Use for Center and End Posts
- Designed to Mount to Almost Any Substrate
- Three Standard Post Heights
- Seven Attractive Colors, Plus Mill Aluminum
- Custom Powder Coat Colors Also Available



CRL 100 Series Fascia Post Kits come complete with a Post that has an additional 11" (279 mm) in length, Fascia Bracket (FB1), Base Plate Screws (BPS112), Stainless Steel Washers (WSHR1), Bolt Cover Buttons (BTN1), and Post Cap (PC1). See page 437B for Lag Bolts or Anchors for mounting to the substrate. Fascia Post Kits are available in your choice of three heights and seven attractive colors, plus mill aluminum. Custom heights and colors are also available.

CAT. NO.*	DESCRIPTION	POST HEIGHT
<b>1FP36K</b>	36" Fascia Post Kit	47" (1194 mm)
<b>1FP42K</b>	42" Fascia Post Kit	53" (1346 mm)
<b>1FP48K</b>	48" Fascia Post Kit	59" (1498 mm)

Minimum order: 1 each. \* Specify powder coat color when ordering.

### Standard Kits Include:

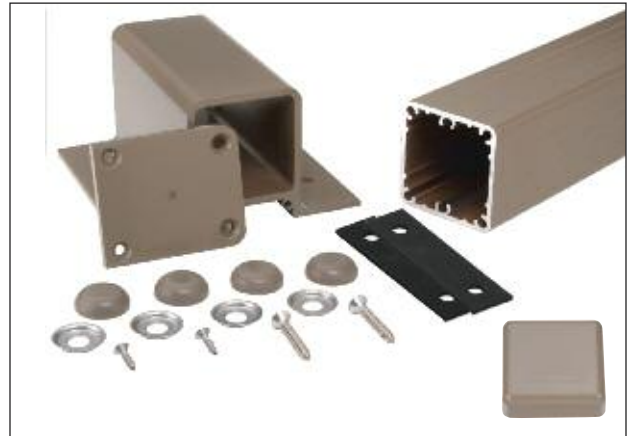

### STANDARD COLORS

Sky White Gloss	Oyster White Gloss	Agate Gray Gloss	Beige Gray Gloss	Black Matte	Bronze Matte	Silver Metallic

Colors shown are representative only, and may vary slightly from actual gloss, color, and texture. If color match is critical, please contact Technical Sales for additional information.

**Additional Color Options** - CRL has over 250 quick turn custom color options with the ability to color match as well.

## CRL Fascia Mount Brackets

- Seven Standard Colors, Plus Mill Aluminum Available to Match All CRL Aluminum Railings Using Our 2-3/8" (60 mm) Square Aluminum Posts

Use the CRL Fascia Mount Bracket to attach Vertical Posts to the face of any deck. Includes Fascia Bracket (FB9), Bottom Fascia Plate, Base Plate Screws (BPS112), Stainless Steel Washers (WSHR1), and Bolt Cover Buttons (BTN1). See page 437B for Lag Bolts or Anchors for mounting to the substrate.



CAT. NO.	COLOR
<b>FB1W</b>	Sky White
<b>FB10W</b>	Oyster White
<b>FB1AGY</b>	Agate Gray
<b>FB1BGY</b>	Beige Gray
<b>FB1BL</b>	Matte Black
<b>FB1BRZ</b>	Matte Bronze
<b>FB1S</b>	Silver Metallic
<b>FB1CRM</b>	Mill Aluminum

Minimum order: 1 each.

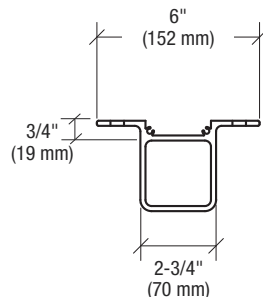

**NOTE:** Not for use with our 4" x 4" Vertical Posts.

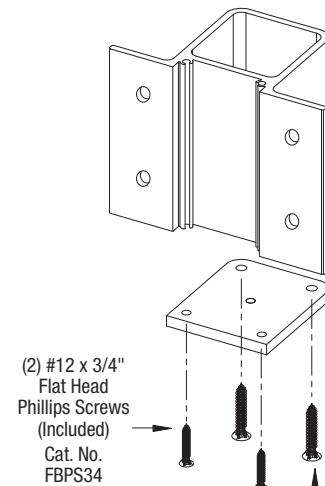
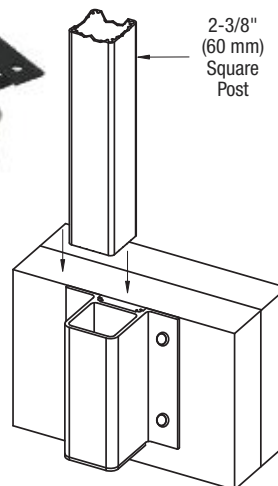
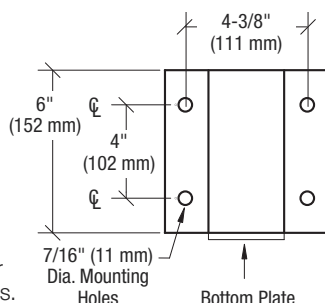

For Replacement Moisture Barrier Gaskets Order Cat. No. BPG4BL Sold Two Per Set.

(2) #12 x 3/4" Flat Head Phillips Screws (Included)  
Cat. No. FBPS34

(2) #14 x 1-1/2" Flat Head Phillips Screws (Included)  
Cat. No. BPS112

go to [crlaurence.com](http://crlaurence.com) to search for

**ars**

**Search**

or enter the Catalog Number for complete product information

**407B**

**TOLL Phone:** (800) 421-6144  
**FREE Fax:** (800) 262-3299  
From Anywhere in the U.S. or Canada



## CRL Outside 90 Degree Fascia Mount Post Kits for 100 Series Rails



- 6005 Alloy Pre-Treated Aluminum/T5 Temper 2-3/8" (60 mm) Square Post Used for 90 Degree Outside Corner Conditions
- Designed to Mount to Almost Any Substrate
- Three Standard Post Heights
- Seven Attractive Colors, Plus Mill Aluminum
- Custom Powder Coat Colors Also Available

CRL 100 Series Outside 90 Degree Fascia Mount Post Kits come complete with a Post that has an additional 11" (279 mm) in length, Fascia Bracket (FB2), Bottom Fascia Plate Base Plate Screws (TEK1), Stainless Steel Washers (WSHR1), Bolt Cover Buttons (BTN1), and Post Cap (PC1). See page 437B for Lag Bolts or Anchors for mounting to the substrate. Fascia Post Kits are available in your choice of three heights and seven attractive colors, plus mill aluminum. Custom heights and colors are also available.



Standard Kits Include:

### STANDARD COLORS



Colors shown are representative only, and may vary slightly from actual gloss, color, and texture. If color match is critical, please contact Technical Sales for additional information.

**Additional Color Options** - CRL has over 250 quick turn custom color options with the ability to color match as well.

CAT. NO.*	DESCRIPTION	POST HEIGHT
<b>1FP936K</b>	36" (914 mm) Fascia Post Kit	47" (1194 mm)
<b>1FP942K</b>	42" (1067 mm) Fascia Post Kit	53" (1346 mm)
<b>1FP948K</b>	48" (1219 mm) Fascia Post Kit	59" (1498 mm)

Minimum order: 1 each. \* Specify powder coat color when ordering.

## CRL Outside 90 Degree Fascia Mount Brackets

- Specifically Designed for Outside 90 Degree Fascia Mount Installations
- Work With Almost Any Deck
- Seven Standard Colors, Plus Mill Aluminum

Use these CRL Outside 90 Degree Fascia Mount Brackets to attach 2-3/8" (60 mm) Vertical Posts to the side of almost any deck.

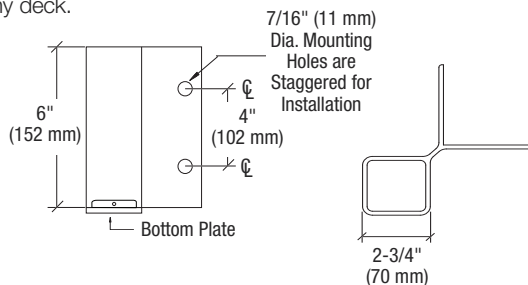
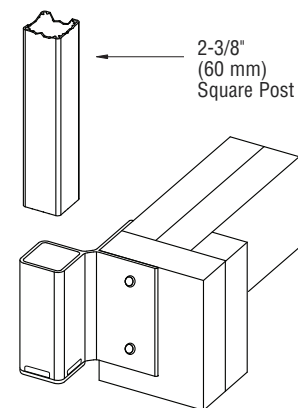
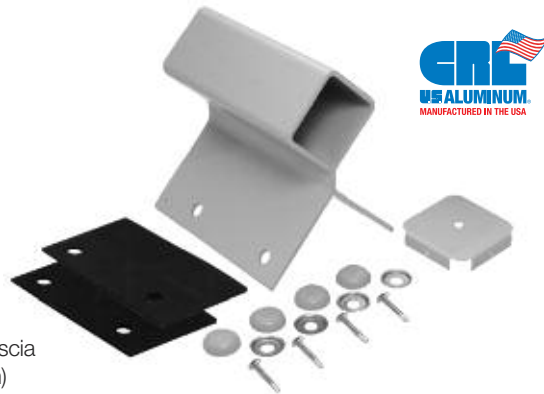

CAT. NO.	COLOR
<b>FB2W</b>	Sky White
<b>FB20W</b>	Oyster White
<b>FB2AGY</b>	Agate Gray
<b>FB2BGY</b>	Beige Gray
<b>FB2BL</b>	Matte Black
<b>FB2BRZ</b>	Matte Bronze
<b>FB2S</b>	Silver Metallic
<b>FB2CRM</b>	Mill Aluminum

Minimum order: 1 each.

**NOTE:** Not for use with our 4" x 4" Vertical Posts.

### STANDARD COLORS



Colors shown are representative only, and may vary slightly from actual gloss, color, and texture. If color match is critical, please contact Technical Sales for additional information.

**Additional Color Options** - CRL has over 250 quick turn custom color options with the ability to color match as well.





## CRL Inside 90 Degree Fascia Mount Post Kits for 100 Series Rails

**NEW!**

Standard Kits Include:

- 6005 Alloy Pre-Treated Aluminum/T5 Temper 2-3/8" (60 mm) Square Post Used for 90 Degree Inside Corner Conditions
- Designed to Mount to Almost Any Substrate
- Three Standard Post Heights
- Seven Attractive Colors, Plus Mill Aluminum
- Custom Powder Coat Colors Also Available



CRL 100 Series Inside 90 Degree Fascia Mount Post Kits come complete with a Post that has an additional 11" (279 mm) in length, Fascia Bracket (FB21), Bottom Fascia Plate Base Plate Screws (BPS112), Stainless Steel Washers (WSHR1), Bolt Cover Buttons (BTN1), and Post Cap (PC1). See page 437B for Lag Bolts or Anchors for mounting to the substrate. Fascia Post Kits are available in your choice of three heights and seven attractive colors, plus mill aluminum. Custom heights and colors are also available.

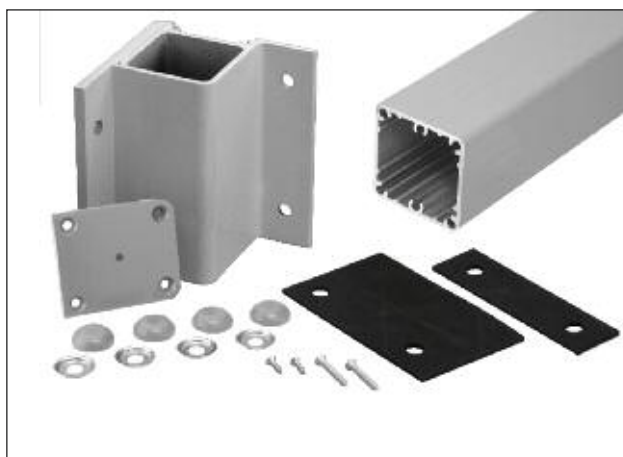

### STANDARD COLORS



Colors shown are representative only, and may vary slightly from actual gloss, color, and texture. If color match is critical, please contact Technical Sales for additional information.

**Additional Color Options** - CRL has over 250 quick turn custom color options with the ability to color match as well.

CAT. NO.*	DESCRIPTION	POST HEIGHT
<b>1FP9136K</b>	36" (914 mm) Fascia Post Kit	47" (1194 mm)
<b>1FP9142K</b>	42" (1067 mm) Fascia Post Kit	53" (1346 mm)
<b>1FP9148K</b>	48" (1219 mm) Fascia Post Kit	59" (1498 mm)

Minimum order: 1 each. \* Specify powder coat color when ordering.

## CRL Inside 90 Degree Fascia Mount Brackets

**NEW!**



- Specifically Designed for Inside 90 Degree Fascia Mount Installations
- Work With Almost Any Deck
- Seven Standard Colors, Plus Mill Aluminum

Use these CRL Inside 90 Degree Fascia Mount Brackets to attach 2-3/8" (60 mm) Vertical Posts to the side of almost any deck.

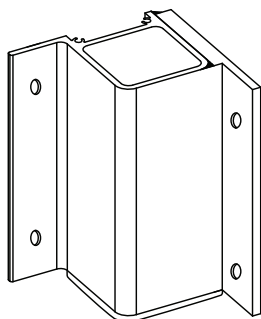
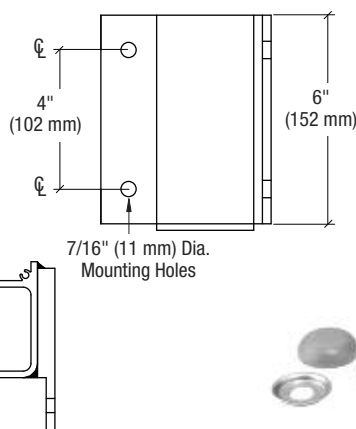

**NOTE:** Not for use with our 4" x 4" Vertical Posts.

CAT. NO.	COLOR
<b>FB21W</b>	Sky White
<b>FB21OW</b>	Oyster White
<b>FB21AGY</b>	Agate Gray
<b>FB21BGY</b>	Beige Gray
<b>FB21BL</b>	Matte Black
<b>FB21BRZ</b>	Matte Bronze
<b>FB21S</b>	Silver Metallic
<b>FB21CRM</b>	Mill Aluminum

Minimum order: 1 each.

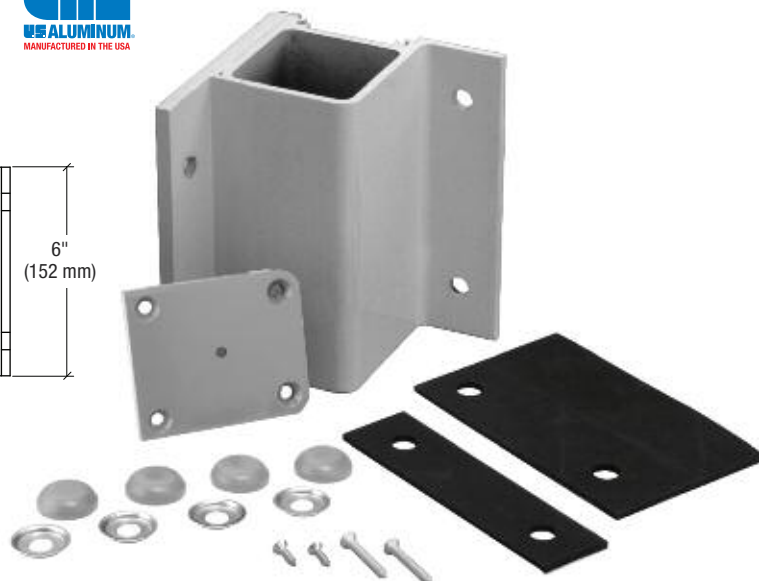

### STANDARD COLORS



Colors shown are representative only, and may vary slightly from actual gloss, color, and texture. If color match is critical, please contact Technical Sales for additional information.

**Additional Color Options** - CRL has over 250 quick turn custom color options with the ability to color match as well.

## CRL Outside 135 Degree Fascia Mount Post Kits for 100 Series Rails

**NEW!**

Standard Kits Include:

- 6005 Alloy Pre-Treated Aluminum/T5 Temper 135 Degree Post Used for Outside Corner Conditions
- Designed to Mount to Almost Any Substrate
- Three Standard Post Heights
- Seven Attractive Colors, Plus Mill Aluminum
- Custom Powder Coat Colors Also Available



CRL 100 Series Outside 135 Degree Fascia Mount Post Kits come complete with a Post that has an additional 11" (279 mm) in length, Fascia Bracket (FB4), Stainless Steel Washers (WSHR1), Bolt Cover Buttons (BTN1), and Post Cap (PC45). See page 437B for Lag Bolts or Anchors for mounting to the substrate. Fascia Post Kits are available in your choice of three heights and seven attractive colors, plus mill aluminum. Custom heights and colors are also available.



### STANDARD COLORS



Colors shown are representative only, and may vary slightly from actual gloss, color, and texture. If color match is critical, please contact Technical Sales for additional information.

**Additional Color Options** - CRL has over 250 quick turn custom color options with the ability to color match as well.

CAT. NO.*	DESCRIPTION	POST HEIGHT
<b>1FP536K</b>	36" (914 mm) Fascia Post Kit	47" (1194 mm)
<b>1FP542K</b>	42" (1067 mm) Fascia Post Kit	53" (1346 mm)
<b>1FP548K</b>	48" (1219 mm) Fascia Post Kit	59" (1498 mm)

Minimum order: 1 each. \* Specify powder coat color when ordering.

## CRL Outside 135 Degree Fascia Mount Brackets

**NEW!**



- Specifically Designed for Outside 135 Degree Fascia Mount Installations
- Work With Almost Any Deck
- Seven Standard Colors, Plus Mill Aluminum

Use these CRL Outside 135 Degree Fascia Mount Brackets to attach 135 Degree Vertical Posts to the side of almost any deck.

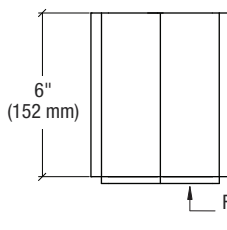

Factory Welded Bottom Plate

For Replacement Moisture Barrier Gaskets Order Cat. No. BPG4BL Sold Two Per Set.

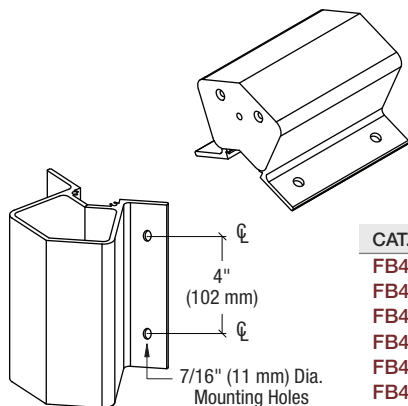

CAT. NO.	COLOR
<b>FB4W</b>	Sky White
<b>FB40W</b>	Oyster White
<b>FB4AGY</b>	Agate Gray
<b>FB4BGY</b>	Beige Gray
<b>FB4BL</b>	Matte Black
<b>FB4BRZ</b>	Matte Bronze
<b>FB4S</b>	Silver Metallic
<b>FB4CRM</b>	Mill Aluminum

Minimum order: 1 each.

### STANDARD COLORS



Colors shown are representative only, and may vary slightly from actual gloss, color, and texture. If color match is critical, please contact Technical Sales for additional information.

**Additional Color Options** - CRL has over 250 quick turn custom color options with the ability to color match as well.

**NOTE:** Not for use with our 4" x 4" Vertical Posts.

## CRL Inside 135 Degree Fascia Mount Post Kits for 100 Series Rails

**NEW!**

- 6005 Alloy Pre-Treated Aluminum/T5 Temper 135 Degree Post Used for Inside Corner Conditions
- Designed to Mount to Almost Any Substrate
- Three Standard Post Heights
- Seven Attractive Colors, Plus Mill Aluminum
- Custom Powder Coat Colors Also Available



CRL 100 Series Inside 135 Degree Fascia Mount Post Kits come complete with a Post that has an additional 11" (279 mm) in length, Fascia Bracket (FB5), Stainless Steel Washers (WSHR1), Bolt Cover Buttons (BTN1), and Post Cap (PC45). See page 437B for Lag Bolts or Anchors for mounting to the substrate. Fascia Post Kits are available in your choice of three heights and seven attractive colors, plus mill aluminum. Custom heights and colors are also available.



Standard Kits Include:

CAT. NO.*	DESCRIPTION	POST HEIGHT
<b>1FP5136K</b>	36" (914 mm) Fascia Post Kit	47" (1194 mm)
<b>1FP5142K</b>	42" (1067 mm) Fascia Post Kit	53" (1346 mm)
<b>1FP5148K</b>	48" (1219 mm) Fascia Post Kit	59" (1498 mm)

Minimum order: 1 each. \* Specify powder coat color when ordering.

### STANDARD COLORS



Colors shown are representative only, and may vary slightly from actual gloss, color, and texture. If color match is critical, please contact Technical Sales for additional information.

**Additional Color Options** - CRL has over 250 quick turn custom color options with the ability to color match as well.

## CRL Inside 135 Degree Fascia Mount Brackets

**NEW!**



- Specifically Designed for Inside 135 Degree Fascia Mount Installations
- Work With Almost Any Deck
- Seven Standard Colors, Plus Mill Aluminum

Use these CRL Inside 135 Degree Fascia Mount Brackets to attach 135 Degree Vertical Posts to the side of almost any deck.

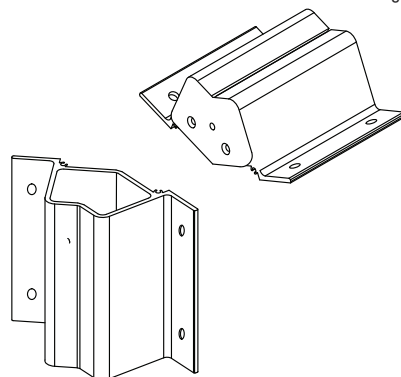
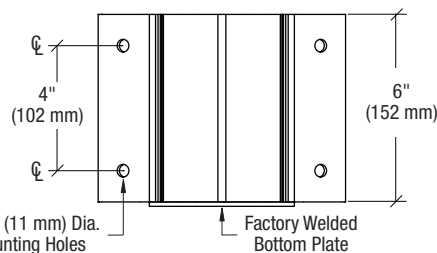

**NOTE:** Not for use with our 4" x 4" Vertical Posts.

CAT. NO.	COLOR
<b>FB5W</b>	Sky White
<b>FB50W</b>	Oyster White
<b>FB5AGY</b>	Agate Gray
<b>FB5BGY</b>	Beige Gray
<b>FB5BL</b>	Matte Black
<b>FB5BRZ</b>	Matte Bronze
<b>FB5S</b>	Silver Metallic
<b>FB5CRM</b>	Mill Aluminum

Minimum order: 1 each.

For Replacement Moisture Barrier Gaskets Order Cat. No. BPG4BL Sold Two Per Set.



### STANDARD COLORS



Colors shown are representative only, and may vary slightly from actual gloss, color, and texture. If color match is critical, please contact Technical Sales for additional information.

**Additional Color Options** - CRL has over 250 quick turn custom color options with the ability to color match as well.



## CRL Post Caps for 100 Series Rails

- Covers Exposed Edges of 100 Series Vertical Posts
- Seven Attractive Colors, Plus Mill Aluminum Available From Stock
- Custom Powder Coat Colors Also Available



### STANDARD COLORS



Colors shown are representative only, and may vary slightly from actual gloss, color, and texture. If color match is critical, please contact Technical Sales for additional information.

**Additional Color Options** - CRL has over 250 quick turn custom color options with the ability to color match as well.

CRL 100 Series Aluminum Post Caps are designed to fit our 100 Series Vertical Posts. They protect the exposed top edge from weather and debris, and enhance the appearance of the Post. Easily installs with CRL 95C Silicone (see page 125B).

CAT. NO.	COLOR
PC1W	Sky White
PC10W	Oyster White
PC1AGY	Agate Gray
PC1BGY	Beige Gray
PC1BL	Matte Black
PC1BRZ	Matte Bronze
PC1S	Silver Metallic
PC1CRM	Mill Aluminum

Minimum order: 1 each.

## CRL Low Profile Post Caps for 100 Series Rails



- Low Profile Pyramid Design
- Seven Attractive Colors, Plus Mill Aluminum Available From Stock
- Custom Powder Coat Colors Also Available

CRL 100 Series Aluminum Low Profile Post Caps are designed to fit our standard 100 Series 2-3/8" (60 mm) square Posts. They protect the exposed top edge from weather and debris, and enhance the appearance of the Post. Easily installs with CRL 95C Silicone (see page 125B).

CAT. NO.	COLOR
PC2W	Sky White
PC20W	Oyster White
PC2AGY	Agate Gray
PC2BGY	Beige Gray
PC2BL	Matte Black
PC2BRZ	Matte Bronze
PC2S	Silver Metallic
PC2CRM	Mill Aluminum

Minimum order: 1 each.

## CRL 135 Degree Post Caps for 100 Series Rails



- Seven Attractive Colors, Plus Mill Aluminum Available From Stock
- Custom Powder Coat Colors Also Available

CRL 135 Degree Aluminum Post Caps are designed to fit our 100 Series 135 Degree Vertical Posts. They protect the exposed top edge from weather and debris, and enhance the appearance of the Post. Easily installs with CRL 95C Silicone (see page 125B).

CAT. NO.	COLOR
PC45W	Sky White
PC450W	Oyster White
PC45AGY	Agate Gray
PC45BGY	Beige Gray
PC45BL	Matte Black
PC45BRZ	Matte Bronze
PC45S	Silver Metallic
PC45CRM	Mill Aluminum

Minimum order: 1 each.

## CRL Aluminum Railing Stanchions

- Designed for All Series of CRL Aluminum Railings Using Our 2-3/8" (60 mm) Square Aluminum Posts
- Core or Surface Mount

Use these 1-1/2" x 2" (38 x 51 mm) Grade 304 Stainless Steel Stanchions to core or surface mount your Aluminum Railing System. Wet set Core Stanchions in 8000 psi or greater cement (see page 450B for Expanding Cement). Surface Mount Stanchions are welded to a steel base plate, and then powder coated to match our ARS Posts and Bottom Rails. One each Moisture Barrier Gasket Cat. No. BPG1BL is included with each Surface Mount Stanchion.

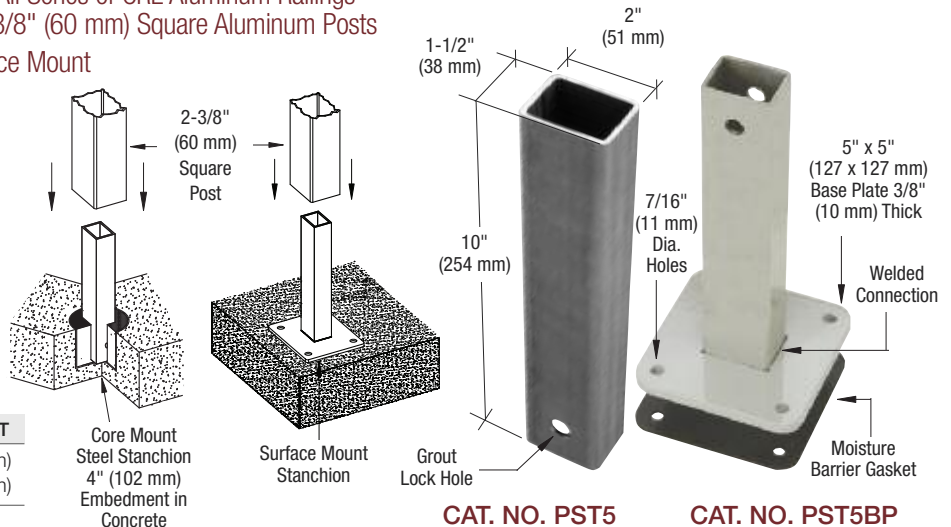

CAT. NO.	DESCRIPTION	STANCHION HEIGHT
PST5	Core Mount	10" (254 mm)
PST5BP	Surface Mount*	10" (254 mm)

Minimum order: 1 each. \*Specify powder coat color when ordering.

CAT. NO. PST5

CAT. NO. PST5BP

## CRL Aluminum Railing Base Plate Cover

- Designed for Use With Our Standard 2-3/8" (60 mm) Square Aluminum Posts and 5" (127 mm) Square Base Plates
- For Core or Surface Mount Installations
- Seven Attractive Colors, Plus Mill Aluminum Available From Stock
- Custom Powder Coat Colors Also Available



CRL's Aluminum Base Plate Cover was designed for those applications that require the 5" (127 mm) Standard Square Base Plate to be concealed. Aluminum Base Plate Covers are installed with CRL 95C Silicone (see page 125B), and offered in seven standard colors, plus mill aluminum with the ability to custom powder coat.

**NOTE:** Base Plate Covers are designed for use only with BP5 Standard 5" (127 mm) Square Base Plates, not BP05 Offset Base Plates.

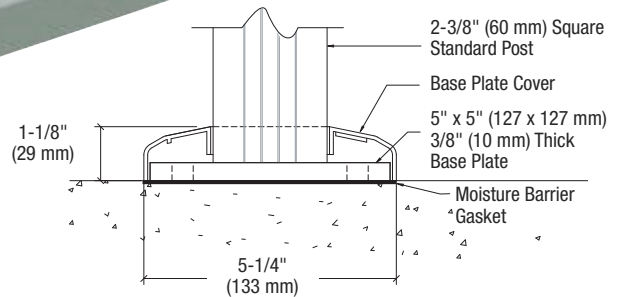

CAT. NO.	COLOR
CVR5W	Sky White
CVR50W	Oyster White
CVR5AGY	Agate Gray
CVR5BGY	Beige Gray
CVR5BL	Matte Black
CVR5BRZ	Matte Bronze
CVR5S	Silver Metallic
CVR5CRM	Mill Aluminum

Minimum order: 1 each.

### STANDARD COLORS



Colors shown are representative only, and may vary slightly from actual gloss, color, and texture. If color match is critical, please contact Technical Sales for additional information.

**Additional Color Options** - CRL has over 250 quick turn custom color options with the ability to color match as well.

## CRL Standard 5" Square Base Plates

- Seven Standard Colors, Plus Mill Aluminum Available for 2-3/8" (60 mm) Square Aluminum Posts
- 6005 Alloy Pre-Treated Aluminum/T5 Temper

CRL Standard 5" (127 mm) Square Aluminum Base Plates screw into Vertical Post raceways. They are countersunk to accept four Cat. No. BPS112 Base Plate Screws, then attached to the substrate with our Concrete Anchors or Lag Bolts (see page 437B). Use Stainless Steel Washers (WSHR1) and Color Match Bolt Cover Buttons (BTN1) to add a finished look. The BP05 Offset Mount Base Plate design allows Vertical Posts to attach to one side of the Base Plate. One each Cat. No. BPG1BL Moisture Barrier Gasket is included with each Base Plate.

### BP5 Center Mount Square Base Plate

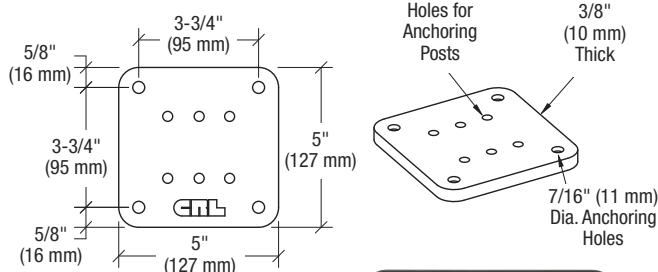

CAT. NO.	COLOR
BP5W	Sky White
BP50W	Oyster White
BP5AGY	Agate Gray
BP5BGY	Beige Gray
BP5BL	Matte Black
BP5BRZ	Matte Bronze
BP5S	Silver Metallic
BP5CRM	Mill Aluminum

Minimum order: 1 each.



### BP05 Offset Mount Square Base Plate

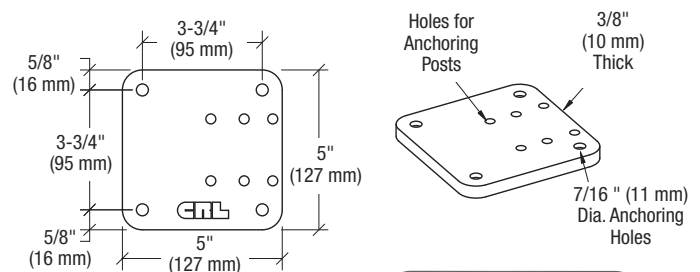

CAT. NO.	COLOR
BP05W	Sky White
BP050W	Oyster White
BP05AGY	Agate Gray
BP05BGY	Beige Gray
BP05BL	Matte Black
BP05BRZ	Matte Bronze
BP05S	Silver Metallic
BP05CRM	Mill Aluminum

Minimum order: 1 each.



## CRL Pickets for 100 Series Rails

- Four Standard Picket Lengths
- 5/8" (16 mm) Square Profile
- Seven Attractive Colors, Plus Mill Aluminum Available From Stock
- Custom Powder Coat Colors Also Available

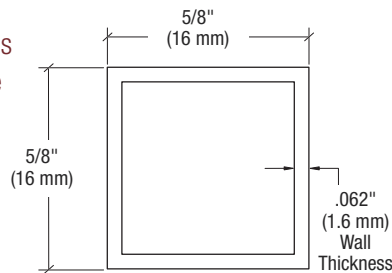

CRL 100 Series Pickets are available in four stock lengths, with custom lengths also available. The Pickets can easily be cut to their required length in the field.



### STANDARD COLORS



Colors shown are representative only, and may vary slightly from actual gloss, color, and texture. If color match is critical, please contact Technical Sales for additional information.

**Additional Color Options** - CRL has over 250 quick turn custom color options with the ability to color match as well.

CAT. NO.*	HEIGHT/LENGTH
<b>1PKT36</b>	36" (914 mm)
<b>1PKT42</b>	42" (1066 mm)
<b>1PKT48</b>	48" (1219 mm)
<b>1PKT241</b>	241" (6.12 m)#

Minimum order: 1 each. \* Specify powder coat color or mill aluminum when ordering. # Must ship common carrier.

## CRL Picket Spacers for 100 Series Rails



- Seven Attractive Colors, Plus Mill Aluminum Available From Stock
- Custom Powder Coat Colors Also Available
- Snap On Installation
- 6005 Alloy Pre-Treated Aluminum/T5 Temper

Use CRL 100 Series Aluminum Picket Spacers with our 100 Series Picket Railing. Designed to accommodate 5/8" (16 mm) Square Pickets. Easy to install, simply snap on the 3-7/8" (98 mm) long pre-cut spacer or cut to desired length, then push in for a snap tight fit.

CAT. NO.*	LENGTH
<b>1PS</b>	3-7/8" (98 mm)
<b>1PS241</b>	241" (6.12 m)#

Minimum order: 1 each. \* Specify powder coat color or mill aluminum when ordering. # Must ship common carrier.

## CRL Picket Vinyl for 100 Series Rails



- Clear Vinyl That is Concealed in Top or Bottom Rails
- Separates Picket From Rails to Eliminate Noise

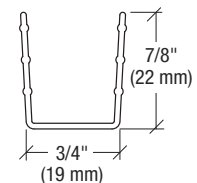

Use CRL 100 Series Clear Picket Vinyl when installing the 100 Series Picket Railing. Designed to accommodate 5/8" (16 mm) Pickets. Easy to install, simply cut to desired length, then push in for a snap tight fit.

CAT. NO.	COLOR	STOCK LENGTH
<b>1PV120</b>	Clear	120" (3.05 m)#

Minimum order: 1 each. # Stock lengths longer than 108" (2.74 m) must ship common carrier unless you specify that we cut them for U.P.S. A Cutting Charge will apply.



## CRL 200, 300, 350, and 400 Series Aluminum Railing Systems

- Four Different Top Rail Profiles Provide for Most Application Possibilities
- Surface or Fascia Mount Post Systems
- Interchangeable Component Parts
- Seven Standard Colors Plus Mill Aluminum Available From Stock; Custom Colors Available On Request
- Available With Custom Gates
- A.D.A. Compliant Guard Rails



or



200 Series

CRL's high quality, versatile commercial or residential 200, 300, 350, and 400 Series Aluminum Railing Systems are manufactured from extruded aluminum framing members, all of which utilize 1/4" to 1/2" (6 to 12 mm) tempered glass, 9/16" (13.52 mm) laminated tempered glass, 3/4" (19 mm) aluminum pickets, cast infills, and stainless steel cable that is engineered to meet applicable building code specifications. Regardless of style or color, every 200, 300, 350, and 400 Series Railing System provides the convenience of having all interchangeable component parts, superior color retention, impact resistance, and weatherability in any environment.



ARS 200 Series Aluminum Railing System With Monolithic Tempered Glass



ARS 350 Series Aluminum Railing System With Monolithic Tempered Glass



300 Series

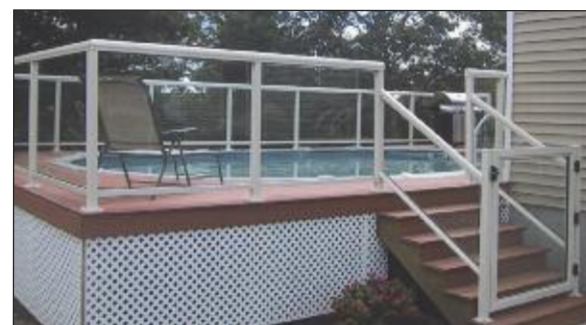

ARS 300 Series Aluminum Railing System With Monolithic Tempered Glass



ARS 400 Series Aluminum Railing System With Monolithic Tempered Glass



350 Series



400 Series

go to [crlaurence.com](http://crlaurence.com) to search for

**ars**

**Search**

or enter the Catalog Number for complete product information

**415B**

**TOLL Phone:** (800) 421-6144  
**FREE Fax:** (800) 262-3299  
From Anywhere in the U.S. or Canada



## CRL 200, 300, 350, and 400 Series Aluminum Railing Systems

- 6005-T5 Pre-Treated Aluminum Alloy
- Standard Rail Heights are 36", 42", and 48" (914, 1066 and 1219 mm). Custom Rail Heights Also Available
- 2-3/8" (60 mm) Square Aluminum Post
- Infill Panel Options: 1/4" or 3/8" (6 or 10 mm) Glass, 3/4" (19 mm) Square or Round Profile Aluminum Picket Panels, Stainless Steel Cable, or Decorative Cast Panels
- Custom Water Jet/Laser Cut Infills Also Available
- Also 1/2" (12 mm) or 9/16" (13.52 mm) Glass When Used With Wet Glaze Method

- Deck (Top) Mount or Fascia Mount Applications
- Core Mount Applications Also Available
- Exterior and Interior Applications
- Eight Standard Colors, Plus Mill Aluminum Available From Stock
- Custom Powder Coat Colors Also Available
- Can Be Fabricated With Custom Gates
- A.D.A. Compliant Guard Rails
- 60" (1524 mm) Recommended Post Spacing

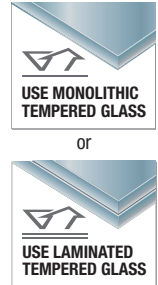

All of our Aluminum Railing Systems can be used with glass, cable, picket, cast, or custom water jet/laser cut infills. The pickets for these systems come in the form of a Picket Panel (see page 440B), which cost a little more than the traditional single snap-in picket system, but will save you time and labor during installation.

**NOTE:** You cannot use the 200, 300, 350, or 400 Series for stair application where railing is required. The top caps are too wide in cross section to achieve the status as a hand rail. You must use our 100 Series (see pages 401B to 414B) for the stair portion of the job, unless you use a grab rail at stairway areas that require it.



**CAT. NO. SCCS8**  
CRL ARS Standard Color Chip Chain  
Minimum order: 1 each

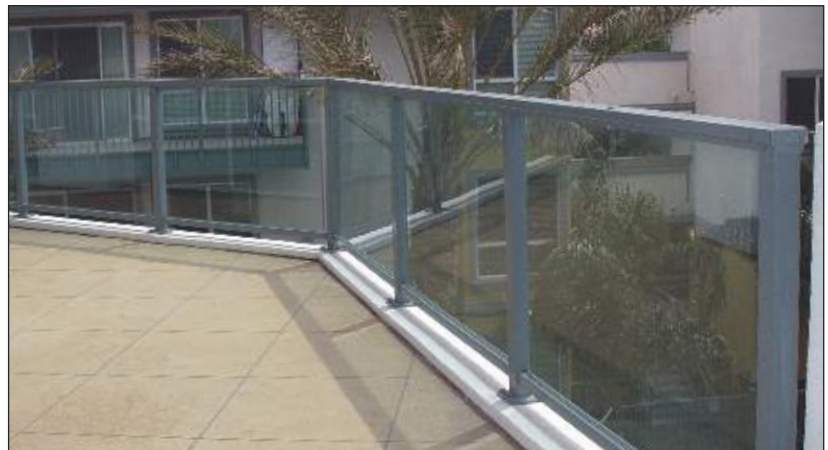
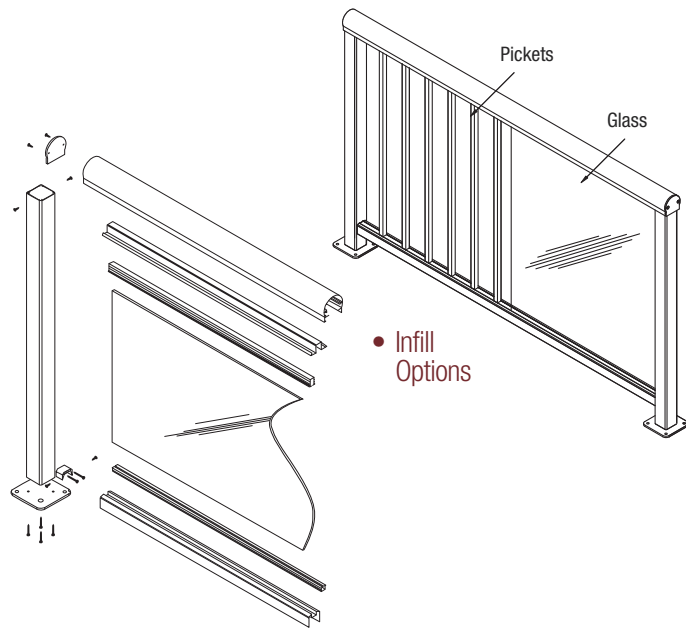
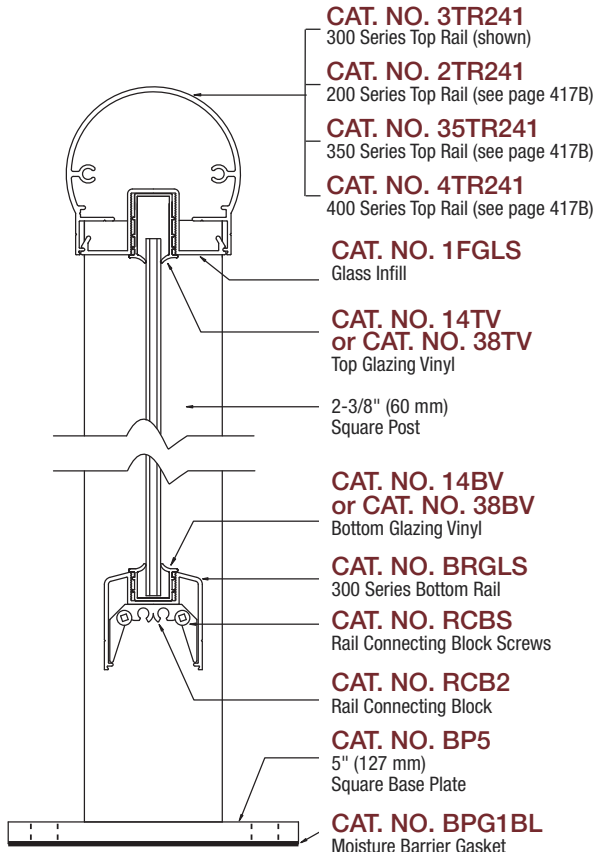

ARS 400 Series Aluminum Railing System With Monolithic Tempered Glass



## CRL Aluminum Top Rails for 200, 300, 350, and 400 Series

- 20'-1" (6.12 m) Stock Lengths You Cut to Your Requirements

Top Rails for the 200, 300, 350, and 400 Series Railing Systems are sold in 20'-1" (6.12 m) stock lengths that you can cut to fit your exact needs. Powder coated rails come in your choice of seven standard colors, plus mill aluminum or you can select from over 250 Quick Turn colors. Rails require Connecting Blocks to fasten to posts (see page 428B).

**NOTE:** Series 200, 300, 350, and 400 Rails do not meet stairway code requirements. For stairways you must use our 100 Series Rails (see pages 401B to 414B).

### STANDARD COLORS



Colors shown are representative only, and may vary slightly from actual gloss, color, and texture. If color match is critical, please contact Technical Sales for additional information.

**Additional Color Options** - CRL has over 250 quick turn custom color options with the ability to color match as well.

### 200 Series Top Rail

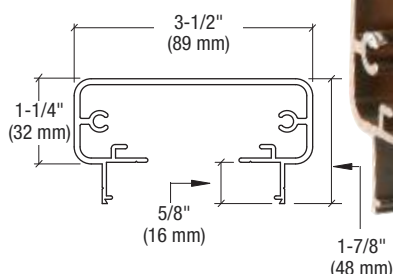

- Designed to Accommodate 3/4" (19 mm) Pickets or 1/4" to 1/2" (6 to 12 mm) Tempered Glass or 9/16" (13.52 mm) Laminated Tempered Glass\*

\* 1/2" (12 mm) or 9/16" (13.52 mm) Glass only if wet glazed

CAT. NO.	COLOR
2TR241W	Sky White
2TR241OW	Oyster White
2TR241AGY	Agate Gray
2TR241BGY	Beige Gray
2TR241BRZ	Matte Bronze
2TR241BL	Matte Black
2TR241S	Silver Metallic
2TR241CRM	Mill Aluminum

Minimum order: 1 each. Must ship common carrier.

### 300 Series Top Rail

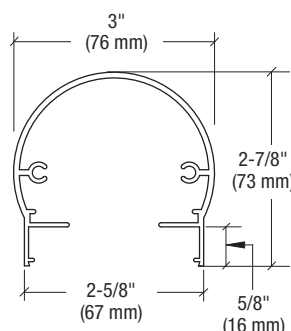

or



- For Use With 3/4" (19 mm) Pickets or 1/4" to 1/2" (6 to 12 mm) Tempered Glass or 9/16" (13.52 mm) Laminated Tempered Glass\*

\* 1/2" (12 mm) or 9/16" (13.52 mm) Glass only if wet glazed

CAT. NO.	COLOR
3TR241W	Sky White
3TR241OW	Oyster White
3TR241AGY	Agate Gray
3TR241BGY	Beige Gray
3TR241BRZ	Matte Bronze
3TR241BL	Matte Black
3TR241S	Silver Metallic
3TR241CRM	Mill Aluminum

Minimum order: 1 each. Must ship common carrier.

### 350 Series Top Rail

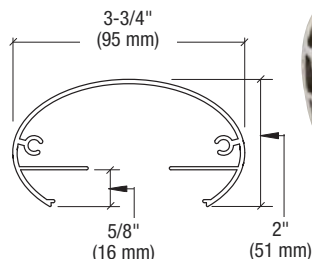

- Will Accept 3/4" (19 mm) Pickets or 1/4" to 1/2" (6 to 12 mm) Tempered Glass or 9/16" (13.52 mm) Laminated Tempered Glass\*

\* 1/2" (12 mm) or 9/16" (13.52 mm) Glass only if wet glazed

CAT. NO.	COLOR
35TR241W	Sky White
35TR241OW	Oyster White
35TR241AGY	Agate Gray
35TR241BGY	Beige Gray
35TR241BRZ	Matte Bronze
35TR241BL	Matte Black
35TR241S	Silver Metallic
35TR241CRM	Mill Aluminum

Minimum order: 1 each. Must ship common carrier.

### 400 Series Top Rail

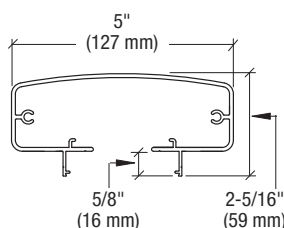

- Can Be Used With 3/4" (19 mm) Pickets or 1/4" to 1/2" (6 to 12 mm) Tempered Glass or 9/16" (13.52 mm) Laminated Tempered Glass\*

\* 1/2" (12 mm) or 9/16" (13.52 mm) Glass only if wet glazed

CAT. NO.	COLOR
4TR241W	Sky White
4TR241OW	Oyster White
4TR241AGY	Agate Gray
4TR241BGY	Beige Gray
4TR241BRZ	Matte Bronze
4TR241BL	Matte Black
4TR241S	Silver Metallic
4TR241CRM	Mill Aluminum

Minimum order: 1 each. Must ship common carrier.





## CRL Top Rail Infills for 200, 300, 350, and 400 Series Rails

- Easily Snap Into the Underside of the Top Rail
- Seven Attractive Colors, Plus Mill Aluminum to Match Our Posts

### Top Rail Infill for Glass



or

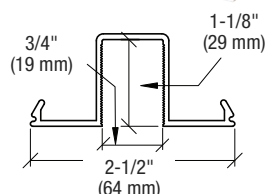
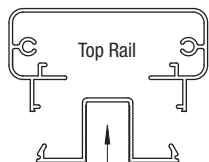
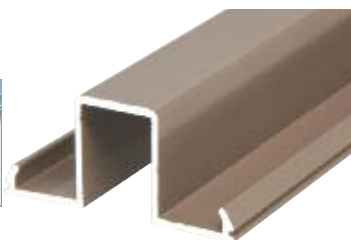

- Designed to Accommodate 1/4" to 1/2" (6 to 12 mm) Tempered Glass or 9/16" (13.52 mm) Laminated Tempered Glass\*

\* 1/2" (12 mm) or 9/16" (13.52 mm) Glass only if wet glazed

CAT. NO.	COLOR
1FGLSW	Sky White
1FGLSOW	Oyster White
1FGLSAGY	Agate Gray
1FGLSBGY	Beige Gray
1FGLSBRZ	Matte Bronze
1FGLSBL	Matte Black
1FGLSS	Silver Metallic
1FGLSCRM	Mill Aluminum

Minimum order: 1 each. See page 427B for color chart.  
Must ship common carrier.

### Top Rail Infill for Pickets

- For Use With 3/4" (19 mm) Square or Round Pickets

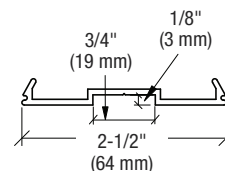
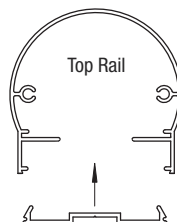
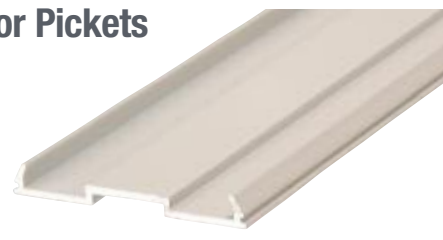

Also available pre-punched for pickets. Contact Railing Technical Sales for details. See page 440B for pickets.

CAT. NO.	COLOR
1FPKTW	Sky White
1FPKTOW	Oyster White
1FPKTAGY	Agate Gray
1FPKTBGY	Beige Gray
1FPKTBRZ	Matte Bronze
1FPKTBL	Matte Black
1FPKTS	Silver Metallic
1FPKTCRM	Mill Aluminum

Minimum order: 1 each. See page 427B for color chart.  
Must ship common carrier.

## CRL Glazing Vinyl

### 200, 300, 350, and 400 Series Top Rigid Vinyl

- Rigid Glazing Vinyl is Designed to Snap in Before the Glass is Installed

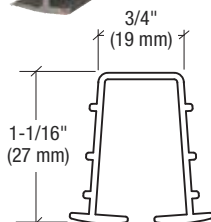
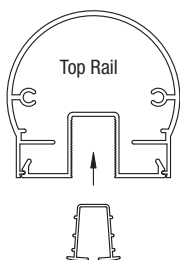
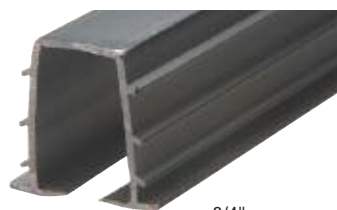

CRL 200, 300, 350, and 400 Series Top Rigid Vinyl is available in two sizes to hold 1/4" or 3/8" (6 or 10 mm) glass. When installing Rigid Vinyl, snap it into place before installing the glass. Stock lengths are 12' (3.66 m).

CAT. NO.	DESCRIPTION
14TV	Top Vinyl for 1/4" (6 mm) Thick Glass#
38TV	Top Vinyl for 3/8" (10 mm) Thick Glass#

Minimum order: 1 each. # Must ship common carrier.

- Two Sizes for Use With 1/4" or 3/8" (6 or 10 mm) Thick Tempered Glass

### 200, 300, 350, and 400 Series Bottom Rigid Vinyl

- 12 Ft (3.66 m) Lengths, Custom Lengths on Request

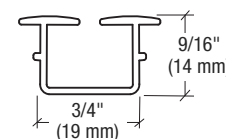
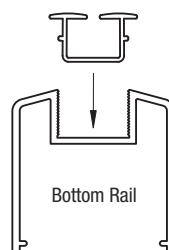

CRL 200, 300, 350, and 400 Series Bottom Rigid Vinyl comes in two sizes to hold 1/4" or 3/8" (6 or 10 mm) glass. When installing Rigid Vinyl, snap it into place before you install the glass. Stock lengths are 12' (3.66 m).

CAT. NO.	DESCRIPTION
14BV	Bottom Vinyl for 1/4" (6 mm) Thick Glass#
38BV	Bottom Vinyl for 3/8" (10 mm) Thick Glass#

Minimum order: 1 each. # Must ship common carrier.

All shapes can be combined for quantity pricing. A Packing Charge will be added to orders of fewer than 5 combined lengths. Stock lengths longer than 108" (2.74 m) must ship common carrier, unless you specify we cut them for U.P.S. A Cutting Charge will apply.

## CRL End Caps for 200 Series Rails

- Countersunk for End Cap Screws (Sold Separately)

### Decorative End Caps

- Matches Contours of Top Rail



Cat. No. ECS1  
End Cap Screws  
#12 x 3/4" (19 mm)  
(sold separately)  
Minimum order: 50 each  
Sold in increments of 50

CAT. NO.	COLOR
2DECW	Sky White
2DECOW	Oyster White
2DECAGY	Agate Gray
2DECBGY	Beige Gray
2DECBL	Matte Black
2DECBRZ	Matte Bronze
2DECS	Silver Metallic
2DECCRM	Mill Aluminum

Minimum order: 1 each. See page 427B for color chart.

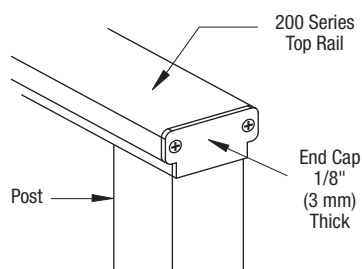

## Wall Mount End Caps

- Designed for Wall Mounting the Top Rail



Cat. No. ECS1  
End Cap Screws  
#12 x 3/4" (19 mm)  
(sold separately)  
Minimum order: 50 each  
Sold in increments of 50

CAT. NO.	COLOR
2WECW	Sky White
2WECOW	Oyster White
2WECAGY	Agate Gray
2WECBGY	Beige Gray
2WECBL	Matte Black
2WECBRZ	Matte Bronze
2WECS	Silver Metallic
2WECCRM	Mill Aluminum

Minimum order: 1 each. See page 427B for color chart.

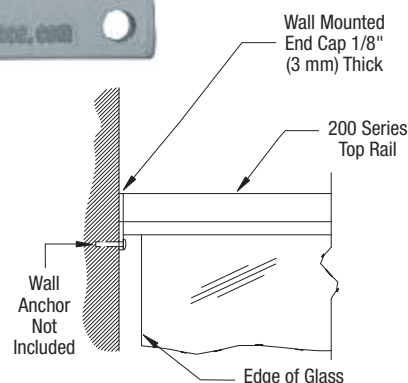

## CRL End Caps for 300 Series Rails

- Countersunk for End Cap Screws (Sold Separately)

### Decorative End Caps

- Matches Contours of Top Rail



Cat. No. ECS1  
End Cap Screws  
#12 x 3/4" (19 mm)  
(sold separately)  
Minimum order: 50 each  
Sold in increments of 50

CAT. NO.	COLOR
3DECW	Sky White
3DECOW	Oyster White
3DECAGY	Agate Gray
3DECBGY	Beige Gray
3DECBL	Matte Black
3DECBRZ	Matte Bronze
3DECS	Silver Metallic
3DECCRM	Mill Aluminum

Minimum order: 1 each. See page 427B for color chart.

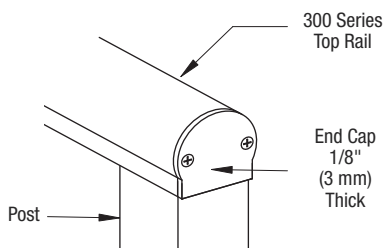

## Wall Mount End Caps

- Designed for Wall Mounting the Top Rail



Cat. No. ECS1  
End Cap Screws  
#12 x 3/4" (19 mm)  
(sold separately)  
Minimum order: 50 each  
Sold in increments of 50

CAT. NO.	COLOR
3WECW	Sky White
3WECOW	Oyster White
3WECAGY	Agate Gray
3WECBGY	Beige Gray
3WECBL	Matte Black
3WECBRZ	Matte Bronze
3WECS	Silver Metallic
3WECCRM	Mill Aluminum

Minimum order: 1 each. See page 427B for color chart.

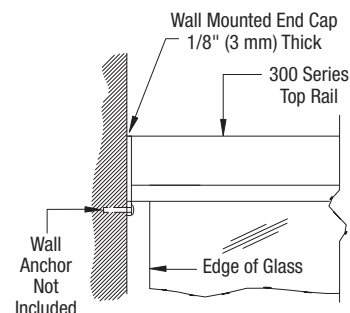
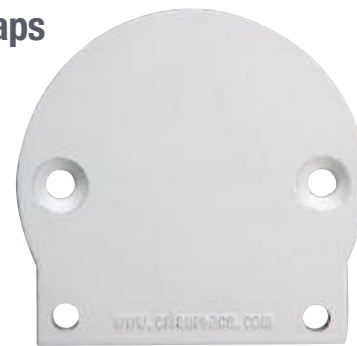

## CRL End Caps for 350 Series Rails

These CRL 350 Series End Caps are designed to screw into the raceways of the Top Rail. Shape of Cap matches contours of the 350 Series Top Rail. Countersunk to allow two Cat. No. ECS1 End Cap Screws (sold separately) to fit flush. Metal thickness is 1/8" (3 mm).



- Countersunk for End Cap Screws (Sold Separately)

## Decorative End Caps

- Matches Shape of Top Rail



CAT. NO.	COLOR
35DECW	Sky White
35DECOW	Oyster White
35DECAGY	Agate Gray
35DECBGY	Beige Gray
35DECBL	Matte Black
35DECBZ	Matte Bronze
35DECS	Silver Metallic
35DECCRM	Mill Aluminum

Minimum order: 1 each. See page 427B for color chart.

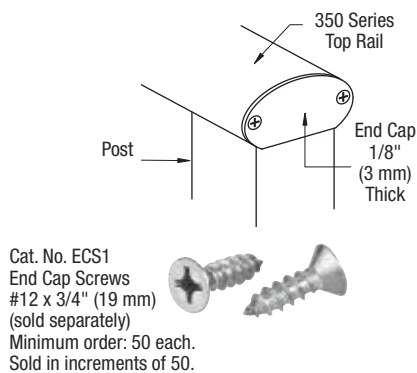

## Wall Mount End Caps

- Designed for Wall Mounting the Top Rail



CAT. NO.	COLOR
35WECW	Sky White
35WECOW	Oyster White
35WECAGY	Agate Gray
35WECBGY	Beige Gray
35WECBL	Matte Black
35WECBZ	Matte Bronze
35WECS	Silver Metallic
35WECCRM	Mill Aluminum

Minimum order: 1 each. See page 427B for color chart.

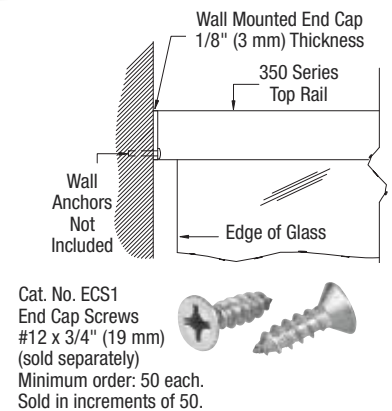

## CRL Decorative End Caps for 400 Series Rails

- Matches Shape of Top Rail

These CRL 400 Series End Caps are designed to screw into the raceways of the Top Rail. Shape of Cap matches contours of the 400 Series Top Rail. Countersunk to allow two Cat. No. ECS1 End Cap Screws (sold separately) to fit flush. Metal thickness is 1/8" (3 mm).

CAT. NO.	COLOR
4DECW	Sky White
4DECOW	Oyster White
4DECAGY	Agate Gray
4DECBGY	Beige Gray
4DECBL	Matte Black
4DECBZ	Matte Bronze
4DECS	Silver Metallic
4DECCRM	Mill Aluminum

Minimum order: 1 each. See page 427B for color chart.

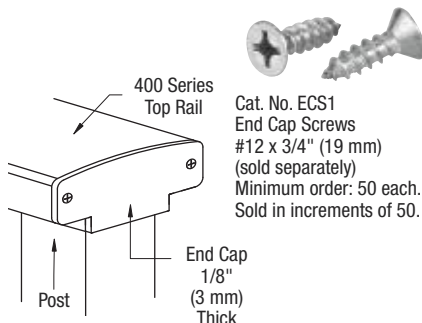

## CRL Standard Post/Wall Connecting Blocks

- To Connect Top Rails to Vertical Posts

Use CRL Rail Connecting Blocks to connect the 200, 300, 350 or 400 Series Top Rails to a 4" x 4" Square Post or a wall. Screw Block into index grooves on post using Cat. No. RCBS Rail Connecting Block Screws (see page 428B). Miter cut the 12" or 241" lengths when building stairs, slopes, and angles. All Connecting Blocks are extruded aluminum with a weather resistant chromate finish.

CAT. NO.	LENGTH
RCB4	1" (25 mm)
RCB412	12" (305 mm)
RCB4241	241" (6.12 m)#

Minimum order: 1 each.  
# Must ship common carrier.

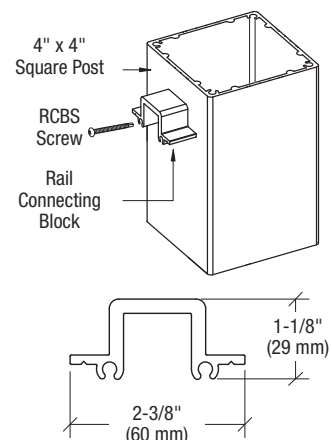



## CRL 200 Series 90 Degree Horizontal Corners

- Pre-Treated Welded and Finished 6005 Alloy Aluminum/T5 Temper
- Matches Shape of Top Rail
- Seven Standard Colors, Plus Mill Aluminum
- Includes Aluminum Connector Splice Plates
- Custom Angle Corners Also Available

CRL 200 Series Horizontal Corners are fabricated, finished, powder coated and individually packaged. This interior slip-fit corner is designed for 90 degree corner conditions that allow for a hairline joint in the straight sections of the railing without having to miter cut angles in the field. Attach the Corners using CRL Cat. No. TEK1 Tek Screws (see page 428B).

CAT. NO.	COLOR
2TRHW	Sky White
2TRH0W	Oyster White
2TRHAGY	Agate Gray
2TRHBGY	Beige Gray
2TRHBL	Matte Black
2TRHBRZ	Matte Bronze
2TRHS	Silver Metallic
2TRHCRM	Mill Aluminum

Minimum order: 1 each. All Railing Corners can be combined for quantity pricing.



### STANDARD COLORS



Colors shown are representative only, and may vary slightly from actual gloss, color, and texture. If color match is critical, please contact Technical Sales for additional information.

**Additional Color Options** - CRL has over 250 quick turn custom color options with the ability to color match as well.



- Ready to Install

U.S. Patent No. 8,167,274  
Commonwealth of Australia  
Patent No. 2009201412

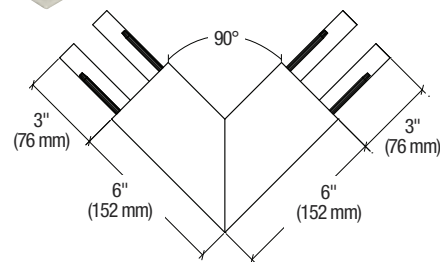
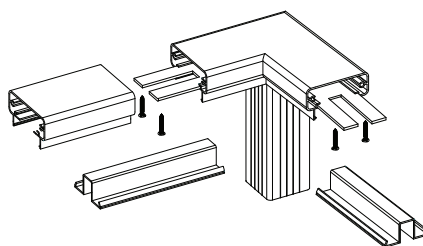

## CRL 200 Series 135 Degree Horizontal Corners

- Pre-Treated Welded and Finished 6005 Alloy Aluminum/T5 Temper
- Matches Shape of Top Rail
- Seven Standard Colors, Plus Mill Aluminum
- Includes Aluminum Connector Splice Plates
- Custom Angle Corners Also Available

CRL 200 Series Horizontal Corners are fabricated, finished, powder coated and individually packaged. This interior slip-fit corner is designed for 135 degree corner conditions that allow for a hairline joint in the straight sections of the railing without having to miter cut angles in the field. Attach the Corners using CRL Cat. No. TEK1 Tek Screws (see page 428B).

CAT. NO.	COLOR
2TRH3W	Sky White
2TRH30W	Oyster White
2TRH3AGY	Agate Gray
2TRH3BGY	Beige Gray
2TRH3BL	Matte Black
2TRH3BRZ	Matte Bronze
2TRH3S	Silver Metallic
2TRH3CRM	Mill Aluminum

Minimum order: 1 each. All Railing Corners can be combined for quantity pricing.



### STANDARD COLORS



Colors shown are representative only, and may vary slightly from actual gloss, color, and texture. If color match is critical, please contact Technical Sales for additional information.

**Additional Color Options** - CRL has over 250 quick turn custom color options with the ability to color match as well.



- Ready to Install

U.S. Patent No. 8,167,274  
Commonwealth of Australia  
Patent No. 2009201412

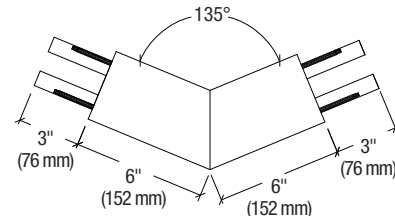
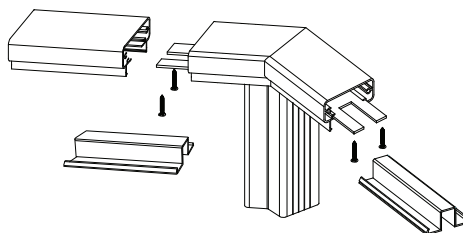

## CRL 300 Series 90 Degree Horizontal Corners



- Welded and Finished 6005 Alloy Pre-Treated Aluminum/T5 Temper
- Matches Shape of Top Rail
- Seven Standard Colors, Plus Mill Aluminum
- Includes Aluminum Connector Splice Plates
- Custom Angle Corners Also Available

CRL 300 Series Horizontal Corners are fabricated, finished, powder coated and individually packaged. This interior slip-fit corner is designed for 90 degree corner conditions that allow for a hairline joint in the straight sections of the railing without having to miter cut angles in the field. Attach the Corners using CRL Cat. No. TEK1 Tek Screws (see page 428B).

### STANDARD COLORS



Colors shown are representative only, and may vary slightly from actual gloss, color, and texture. If color match is critical, please contact Technical Sales for additional information.

**Additional Color Options** - CRL has over 250 quick turn custom color options with the ability to color match as well.



U.S. Patent No. 8,167,274  
Commonwealth of Australia  
Patent No. 2009201412

• Ready to Install

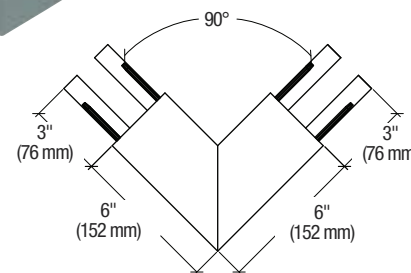
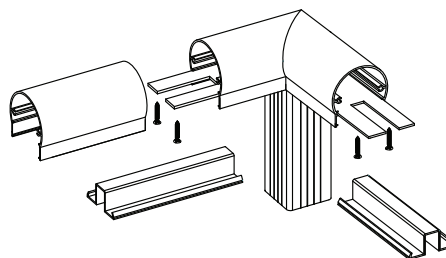

CAT. NO.	COLOR
3TRHW	Sky White
3TRHOW	Oyster White
3TRHAGY	Agate Gray
3TRHBGY	Beige Gray
3TRHBL	Matte Black
3TRHBRZ	Matte Bronze
3TRHS	Silver Metallic
3TRHCRM	Mill Aluminum

Minimum order: 1 each. All Railing Corners can be combined for quantity pricing.

## CRL 300 Series 135 Degree Horizontal Corners



- Welded and Finished 6005 Alloy Pre-Treated Aluminum/T5 Temper
- Matches Shape of Top Rail
- Seven Standard Colors, Plus Mill Aluminum
- Includes Aluminum Connector Splice Plates
- Custom Angle Corners Also Available

CRL 300 Series Horizontal Corners are fabricated, finished, powder coated and individually packaged. This interior slip-fit corner is designed for 135 degree corner conditions that allow for a hairline joint in the straight sections of the railing without having to miter cut angles in the field. Attach the Corners using CRL Cat. No. TEK1 Tek Screws (see page 428B).

### STANDARD COLORS



Colors shown are representative only, and may vary slightly from actual gloss, color, and texture. If color match is critical, please contact Technical Sales for additional information.

**Additional Color Options** - CRL has over 250 quick turn custom color options with the ability to color match as well.



U.S. Patent No. 8,167,274  
Commonwealth of Australia  
Patent No. 2009201412

• Ready to Install

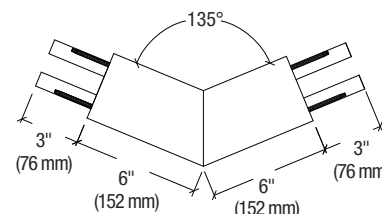
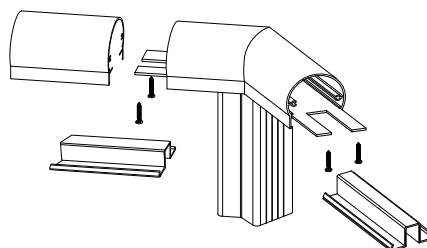

CAT. NO.	COLOR
3TRH3W	Sky White
3TRH30W	Oyster White
3TRH3AGY	Agate Gray
3TRH3BGY	Beige Gray
3TRH3BL	Matte Black
3TRH3BRZ	Matte Bronze
3TRH3S	Silver Metallic
3TRH3CRM	Mill Aluminum

Minimum order: 1 each. All Railing Corners can be combined for quantity pricing.

## CRL 350 Series 90 Degree Horizontal Corners

- Welded and Finished 6005 Alloy Pre-Treated Aluminum/T5 Temper
- Matches Shape of Top Rail
- Seven Standard Colors, Plus Mill Aluminum
- Includes Aluminum Connector Splice Plates
- Custom Angle Corners Also Available

CRL 350 Series Horizontal Corners are fabricated, finished, powder coated and individually packaged. This interior slip-fit corner is designed for 90 degree corner conditions that allow for a hairline joint in the straight sections of the railing without having to miter cut angles in the field. Attach the Corners using CRL Cat. No. TEK1 Tek Screws (see page 428B).

CAT. NO.	COLOR
35TRHW	Sky White
35TRH0W	Oyster White
35TRHAGY	Agate Gray
35TRHBGY	Beige Gray
35TRHBL	Matte Black
35TRHBRZ	Matte Bronze
35TRHS	Silver Metallic
35TRHCRM	Mill Aluminum

Minimum order: 1 each. All Railing Corners can be combined for quantity pricing.



### STANDARD COLORS



Colors shown are representative only, and may vary slightly from actual gloss, color, and texture. If color match is critical, please contact Technical Sales for additional information.

**Additional Color Options** - CRL has over 250 quick turn custom color options with the ability to color match as well.



U.S. Patent No. 8,167,274  
Commonwealth of Australia  
Patent No. 2009201412

- Ready to Install

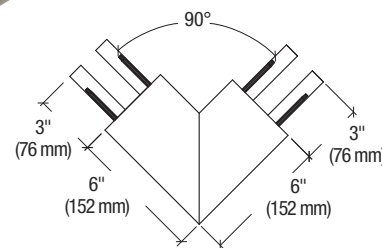
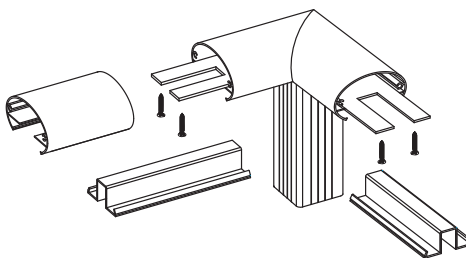

## CRL 350 Series 135 Degree Horizontal Corners

- Welded and Finished 6005 Alloy Pre-Treated Aluminum/T5 Temper
- Matches Shape of Top Rail
- Seven Standard Colors, Plus Mill Aluminum
- Includes Aluminum Connector Splice Plates
- Custom Angle Corners Also Available

CRL 350 Series Horizontal Corners are fabricated, finished, powder coated and individually packaged. This interior slip-fit corner is designed for 135 degree corner conditions that allow for a hairline joint in the straight sections of the railing without having to miter cut angles in the field. Attach the Corners using CRL Cat. No. TEK1 Tek Screws (see page 428B).

CAT. NO.	COLOR
35TRH3W	Sky White
35TRH30W	Oyster White
35TRH3AGY	Agate Gray
35TRH3BGY	Beige Gray
35TRH3BL	Matte Black
35TRH3BRZ	Matte Bronze
35TRH3S	Silver Metallic
35TRH3CRM	Mill Aluminum

Minimum order: 1 each. All Railing Corners can be combined for quantity pricing.



### STANDARD COLORS



Colors shown are representative only, and may vary slightly from actual gloss, color, and texture. If color match is critical, please contact Technical Sales for additional information.

**Additional Color Options** - CRL has over 250 quick turn custom color options with the ability to color match as well.



U.S. Patent No. 8,167,274  
Commonwealth of Australia  
Patent No. 2009201412

- Ready to Install

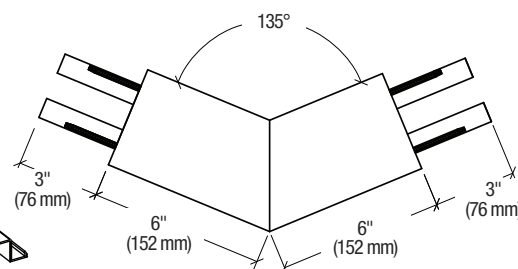
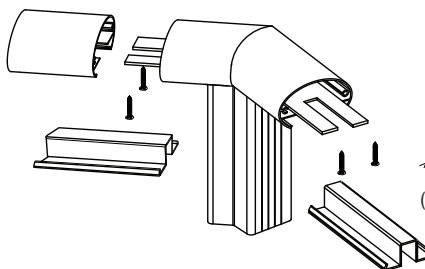



## CRL 400 Series 90 Degree Horizontal Corners

- Welded and Finished 6005 Alloy Pre-Treated Aluminum/T5 Temper
- Matches Shape of Top Rail
- Seven Standard Colors, Plus Mill Aluminum
- Includes Aluminum Connector Splice Plates
- Custom Angle Corners Also Available

CRL 400 Series Horizontal Corners are fabricated, finished, powder coated and individually packaged. This interior slip-fit corner is designed for 90 degree corner conditions that allow for a hairline joint in the straight sections of the railing without having to miter cut angles in the field. Attach the Corners using CRL Cat. No. TEK1 Tek Screws (see page 428B).



### STANDARD COLORS



Colors shown are representative only, and may vary slightly from actual gloss, color, and texture. If color match is critical, please contact Technical Sales for additional information.

**Additional Color Options** - CRL has over 250 quick turn custom color options with the ability to color match as well.

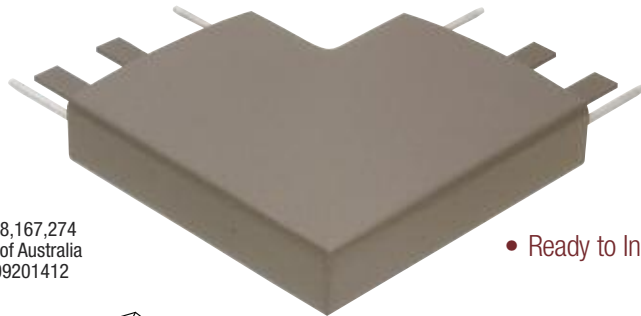

U.S. Patent No. 8,167,274  
Commonwealth of Australia  
Patent No. 2009201412

• Ready to Install

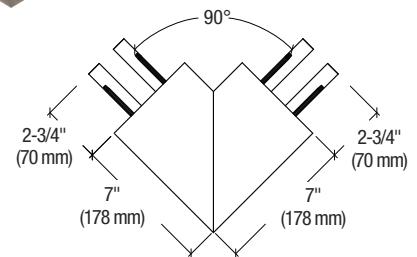
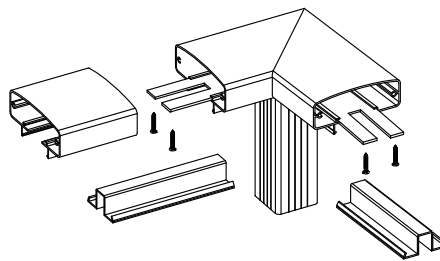

CAT. NO.	COLOR
4TRHW	Sky White
4TRH0W	Oyster White
4TRHAGY	Agate Gray
4TRHBGY	Beige Gray
4TRHBL	Matte Black
4TRHBRZ	Matte Bronze
4TRHS	Silver Metallic
4TRHCRM	Mill Aluminum

Minimum order: 1 each. All Railing Corners can be combined for quantity pricing.

## CRL 400 Series 135 Degree Horizontal Corners

- Welded and Finished 6005 Alloy Pre-Treated Aluminum/T5 Temper
- Matches Shape of Top Rail
- Seven Standard Colors, Plus Mill Aluminum
- Includes Aluminum Connector Splice Plates
- Custom Angle Corners Also Available

CRL 400 Series Horizontal Corners are fabricated, finished, powder coated and individually packaged. This interior slip-fit corner is designed for 135 degree corner conditions that allow for a hairline joint in the straight sections of the railing without having to miter cut angles in the field. Attach the Corners using CRL Cat. No. TEK1 Tek Screws (see page 428B).



### STANDARD COLORS



Colors shown are representative only, and may vary slightly from actual gloss, color, and texture. If color match is critical, please contact Technical Sales for additional information.

**Additional Color Options** - CRL has over 250 quick turn custom color options with the ability to color match as well.



U.S. Patent No. 8,167,274  
Commonwealth of Australia  
Patent No. 2009201412

• Ready to Install

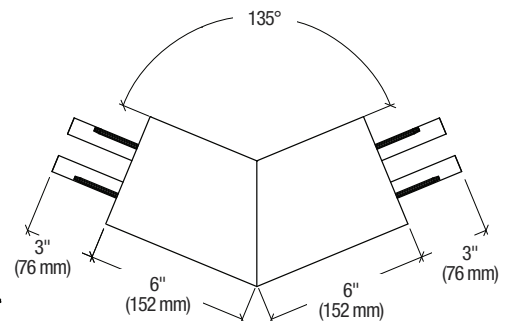
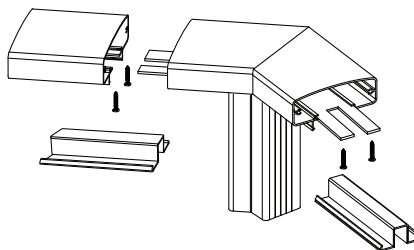

CAT. NO.	COLOR
4TRH3W	Sky White
4TRH30W	Oyster White
4TRH3AGY	Agate Gray
4TRH3BGY	Beige Gray
4TRH3BL	Matte Black
4TRH3BRZ	Matte Bronze
4TRH3S	Silver Metallic
4TRH3CRM	Mill Aluminum

Minimum order: 1 each. All Railing Corners can be combined for quantity pricing.

## CRL Corner Brackets for 200, 300, and 400 Series Rails

### 135 Degree

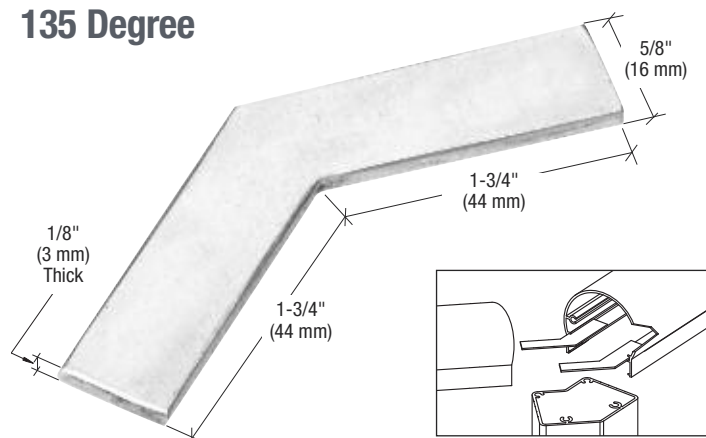

The CRL 135 Degree Corner Bracket was designed to fit underneath our 200, 300, and 400 Series Top Rails. Brackets are held in place with four Cat. No. TEK1 Self-Tapping Tek Screws (see page 428B). Two Brackets are required to butt-join a mitered Top Rail together, then are attached to an ARS Vertical Post. Aluminum Brackets are concealed under the Top Rail to connect corners.

CAT. NO.	DESCRIPTION
<b>45CB</b>	135 Degree Bracket

Minimum order: 1 each. **NOTE:** Cannot be used for 350 Series Rails.

### 90 Degree

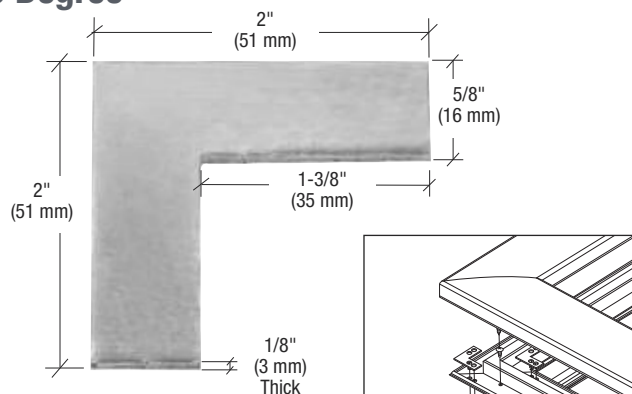

CRL 90 Degree Corner Brackets fit underneath our 200, 300, and 400 Series Top Rails. Brackets are held in place with four Cat. No. TEK1 Tek Screws (see page 428B). Two Brackets are required to butt-join a mitered Top Rail together, then are attached to an ARS Vertical Post. Aluminum Brackets are concealed under the Top Rail to connect corners.

CAT. NO.	DESCRIPTION
<b>90CB</b>	90 Degree Bracket

Minimum order: 1 each. **NOTE:** Cannot be used for 350 Series Rails.

## CRL Splice Plates and Pins for 200, 300, and 400 Series Rails

- Splice Plates and Pins Fit Under Top Rail to Splice Rails Together Over a Post

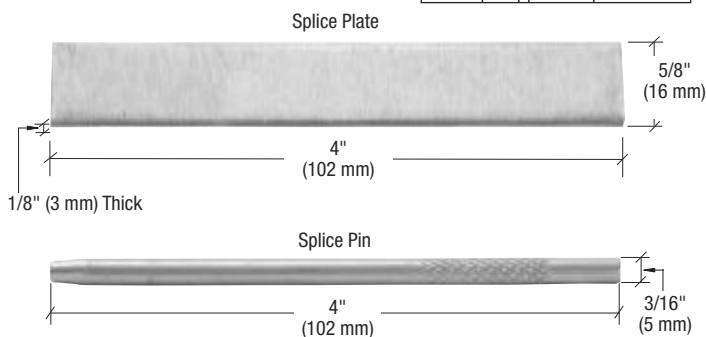
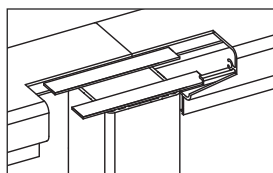

These CRL Splice Plates and Pins were designed to fit underneath our 200, 300, and 400 Series Top Rails. Plates are held in place with two Cat. No. TEK1 Self-Tapping Tek Screws (see page 428B). Two Plates and two Pins are required at each splice joint.

CAT. NO.	DESCRIPTION
<b>TCP1</b>	Splice Plate
<b>TCP2</b>	Splice Pin*

Minimum order: 1 each. \*Minimum order 1 pair. **NOTE:** Cannot be used for 350 Series Rails.

## CRL Adjustable Fastening Plates for Top Rails

- Aluminum Plates Attach to Top of Vertical Post Then to Top Rail
- Must Be Used for 350 Series Rails

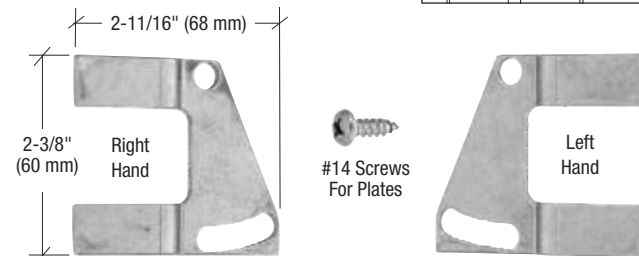
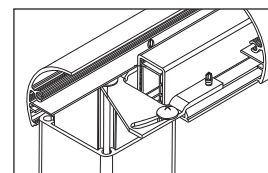

The CRL Adjustable Fastening Plate was designed to first attach to the top of the ARS Vertical Posts, then underneath the Top Rails of our 200, 300, 350, and 400 Series Railings. Plates are held in place with Cat. No. CBS1 Pan Head Screws. Two Left Hand Plates are required to butt-join straight Top Rails together. Use one of each Left Hand and Right Hand to butt-join Mitered Top Rails.

CAT. NO.	DESCRIPTION
<b>CB350L</b>	Left Hand Plate
<b>CB350R</b>	Right Hand Plate
<b>CBS1</b>	#14 x 3/4" (19 mm) Screw*

Minimum order: 1 each. Can not be used with our 100 Series Railing.  
\* Minimum order: 50 each. Must be ordered in increments of 50.

## CRL Horizontal Mid-Rail for 200, 300, 350, and 400 Series Rails

- Designed to Accommodate 1/4" to 1/2" (6 to 12 mm) Tempered Glass, 9/16" (13.52 mm) Laminated Tempered Glass or 3/4" (19 mm) Square Pickets
- Anchored Between Posts Using RCB2 Mounting Blocks
- Seven Standard Colors, Plus Mill Aluminum
- Custom Powder Coat Colors Also Available

CRL Horizontal Mid-Rail is designed to accommodate Glass or Picket Infills. For glass applications use MR1F Glass Snap-In Infill (see below). For Picket applications use our BRF241 Bottom Rail Filler (see page 427B). Stock lengths measure 20'-1" (6.12 m). See page 428B for Rail Connecting Blocks. See page 427B for standard color chart.

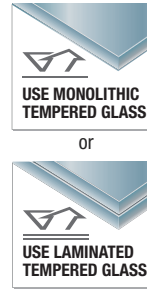
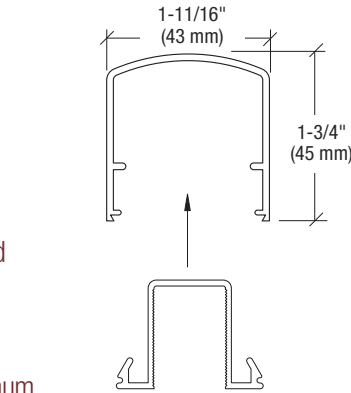

CAT. NO.	COLOR
MR1W	Sky White
MR10W	Oyster White
MR1AGY	Agate Gray
MR1BGY	Beige Gray
MR1BL	Matte Black
MR1BRZ	Matte Bronze
MR1S	Silver Metallic
MR1CRM	Mill Aluminum

Minimum order: 1 each. Must ship common carrier.

## CRL Horizontal Snap-In Infill for Glass

- Designed to Accommodate 1/4" to 1/2" (6 to 12 mm) Tempered Glass or 9/16" (13.52 mm) Laminated Tempered Glass
- Anchored Between Posts Using RCB2 Mounting Blocks
- Snaps In From the Underside of the Horizontal Mid-Rail
- Seven Standard Colors, Plus Mill Aluminum
- Custom Powder Coat Colors Also Available

CRL Horizontal Snap-In Infill for Glass is designed to accommodate 1/4" to 3/8" (6 to 10 mm) glass with vinyl or 1/2" (12 mm) or 9/16" (13.52 mm) glass wet glazed with CRL 95C Silicone (see page 125B). The Glass Snap-In Infill is designed to snap into the underside of the MR1 Horizontal Mid-Rail (see above). Stock lengths measure 20'-1" (6.12 m). See page 428B for Rail Connecting Blocks. See page 427B for standard color chart.

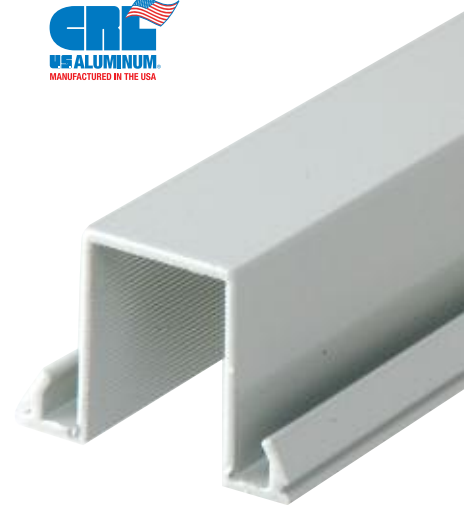
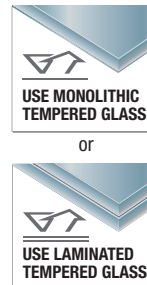
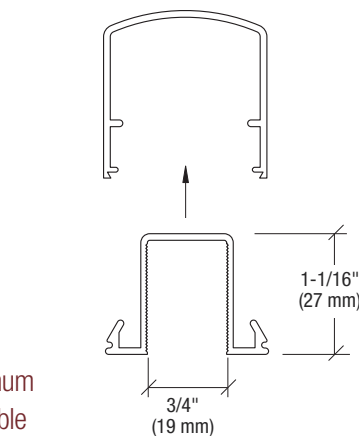

CAT. NO.	COLOR
MR1FW	Sky White
MR1F0W	Oyster White
MR1FAGY	Agate Gray
MR1FBGY	Beige Gray
MR1FBL	Matte Black
MR1FBRZ	Matte Bronze
MR1FS	Silver Metallic
MR1FCRM	Mill Aluminum

Minimum order: 1 each. Must ship common carrier.



## CRL Bottom Glass Rail for 200, 300, 350, and 400 Series Rails



- Bottom Rail Designed to Accommodate 1/4" to 1/2" (6 to 12 mm) Tempered Glass or 9/16" (13.52 mm) Laminated Tempered Glass\*
- Seven Standard Colors, Plus Mill Aluminum

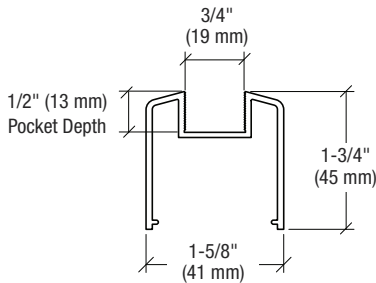

\*1/2 and 9/16" (12 and 13.52 mm) Glass only if wet glazed.

Our 200, 300, 350, and 400 Series Bottom Rail simply snaps over Rail Connecting Block for an easy install. Stock lengths measure 20'-1" (6.12 m).

CAT. NO.	COLOR
BRGLSW	Sky White
BRGLSOW	Oyster White
BRGLSAGY	Agate Gray
BRGLSBGY	Beige Gray
BRGLSBL	Matte Black
BRGLSBRZ	Matte Bronze
BRGLSS	Silver Metallic
BRGLSCRM	Mill Aluminum

Minimum order: 1 each. Must ship common carrier.

## CRL Bottom Picket Rail for 200, 300, 350, and 400 Series Rails



- Designed to Accommodate 3/4" (19 mm) Square or Round Pickets
- Optional Bottom Rail Filler Available
- Seven Standard Colors, Plus Mill Aluminum

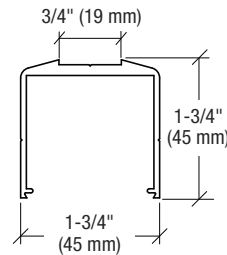

CAT. NO.	COLOR
BRPKTW	Sky White
BRPKTOW	Oyster White
BRPKTAGY	Agate Gray
BRPKTBGY	Beige Gray
BRPKTBL	Matte Black
BRPKTBRZ	Matte Bronze
BRPKTS	Silver Metallic
BRPKTCRM	Mill Aluminum

Minimum order: 1 each. Must ship common carrier.

The 200, 300, 350, and 400 Series Picket Bottom Rail is designed to accommodate 3/4" (19 mm) Square or Round Pickets. Simply snaps over Rail Connecting Block for an easy install. Stock lengths measure 20'-1" (6.12 m).

## CRL Standard Bottom Rail Filler for 200, 300, 350, and 400 Series Rails



- Snaps in to Conceal the Underside of Bottom Rails and Create a Flush Look
- Works With Either Bottom Rail for Glass or Bottom Rail for Pickets
- Also Works With Horizontal Mid-Rails

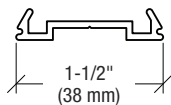

CRL Standard Bottom Rail Filler is designed to finish off the underside of Bottom Rail to create a flush look. Stock lengths measure 20'-1" (6.12 m).

CAT. NO.	COLOR
BRF241W	Sky White
BRF241OW	Oyster White
BRF241AGY	Agate Gray
BRF241BGY	Beige Gray
BRF241BL	Matte Black
BRF241BRZ	Matte Bronze
BRF241S	Silver Metallic
BRF241CRM	Mill Aluminum

Minimum order: 1 each. Must ship common carrier.

## CRL Touch-Up Paint

- Used to Cover Scratches or Bare Metal Ends
- Matches Seven CRL Powder Paint Colors



SDS  
ONLINE

NO  
AIR FREIGHT

CAT. NO.	COLOR
SP8W	Sky White
SP8OW	Oyster White
SP8AGY	Agate Gray
SP8BGY	Beige Gray
SP8BL	Matte Black
SP8BRZ	Matte Bronze
SP8S	Silver Metallic

Minimum order: 1 each.

### STANDARD COLORS



Colors shown are representative only, and may vary slightly from actual gloss, color, and texture. If color match is critical, please contact Technical Sales for additional information.

## CRL Rail Connecting Blocks for 200, 300, 350, and 400 Series Rails

- Designed for Use When Installing the 200, 300, 350 or 400 Series Bottom Rails
- Three Standard Lengths Available



Use CRL Rail Connecting Blocks to connect Bottom Rails to vertical posts. Screw Blocks into index grooves on post using Cat. No. RCBS Rail Connecting Block Screws (see below). Miter cut the 12" or 241" lengths when building angles and slopes. All Connecting Blocks are extruded aluminum with a weather resistant finish.

CAT. NO.	LENGTH
RCB2	1" (25 mm)
RCB212	12" (305 mm)
RCB2241	241" (6.12 m)#

Minimum order: 1 each. # Must ship common carrier.

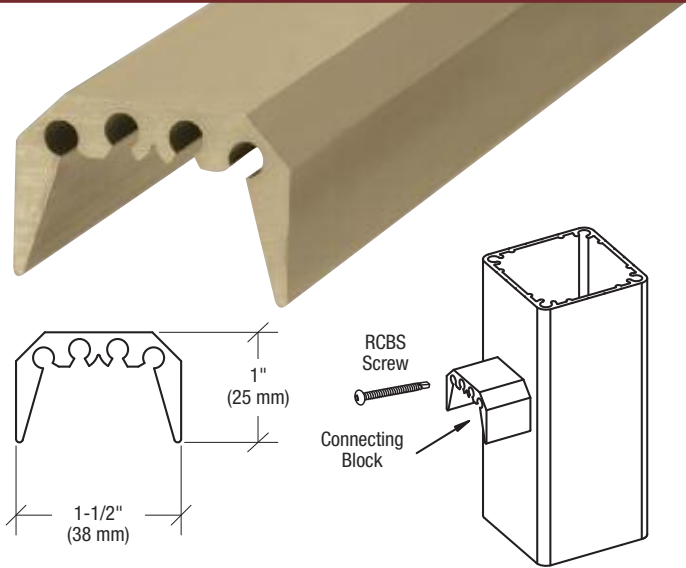

## CRL Rail Connecting Block Screws

- For 200, 300, 350, and 400 Series Railings
- Self-Tapping
- Stainless Steel

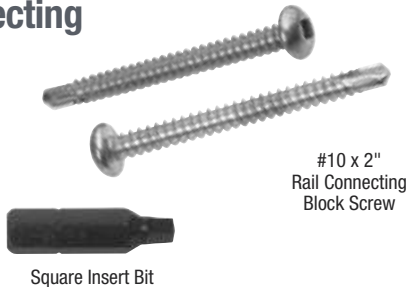

Use CRL Rail Connecting Block Screws when installing 200, 300, 350, and 400 Series Rail Connecting Blocks. RCB Screws are stainless steel #10 x 2", and have special crosscuts which allow them to tap their own threads in aluminum. Screws require Cat. No. 9502 1/8" (3 mm) size Square Insert Bit to install.

CAT. NO.	DESCRIPTION	SIZE
RCBS	Rail Connecting Block Screw	#10 x 2" (51 mm)▲
9502	Square Insert Bit for Screws	1/8" (3 mm)#

▲ Minimum order: 50 each. Must be ordered in increments of 50. # Minimum order: 1 each.

## CRL Tek Screws

- For 200, 300, 350, and 400 Series Railings
- Self-Tapping
- Stainless Steel

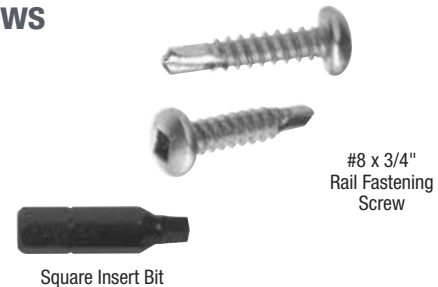

Use CRL Self-Tapping Tek Screws with installation of 200, 300, 350, and 400 Series Railings. Tek Screws are stainless steel #8 x 3/4", and have special crosscuts which allow them to tap their own threads in aluminum. Screws require Cat. No. 9502 1/8" (3 mm) size Square Insert Bit to install.

CAT. NO.	DESCRIPTION	SIZE
TEK1	Rail Fastening Screw	#8 x 3/4" (19 mm)▲
9502	Square Insert Bit for Screws	1/8" (3 mm)#

▲ Minimum order: 50 each. Must be ordered in increments of 50. # Minimum order: 1 each.

## CRL Intermediate Bottom Support

- For Use With All of Our Aluminum Railings
- Seven Standard Colors to Match Our Bottom Rails, Plus Mill Aluminum



The CRL Intermediate Bottom Support was designed to fit underneath the Bottom Rail for additional strength. Connects to Bottom Rail with two Cat. No. TEK1 Self-Tapping Tek Screws (see above). Support is 12" (305 mm) in length.

CAT. NO.	COLOR
1BSW	Sky White
1BSOW	Oyster White
1BSAGY	Agate Gray
1BSBGY	Beige Gray
1BSBL	Matte Black
1BSBRZ	Matte Bronze
1BSS	Silver Metallic
1BSCRM	Mill Aluminum

Minimum order: 1 each.

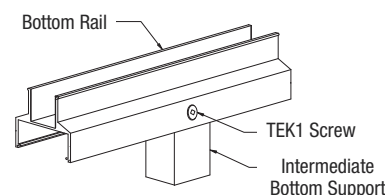

## CRL Surface Mount Post Kits for 200, 300, 350, and 400 Series Rails

- 6005 Alloy Pre-Treated Aluminum/T5 Temper 2-3/8" (60 mm) Square
- Use for 180 Degree, 90 Degree or End Posts
- Three Standard Post Heights
- Complete With Base Plate, Stainless Washers, Screws, and Bolt Cover Buttons
- Seven Standard Colors, Plus Mill Aluminum



CRL 200, 300, 350, and 400 Series Surface Mount Post Kits come complete with Base Plate (BP5), Moisture Barrier Gasket (BPG1BL), Base Plate Screws (BPS112), Stainless Steel Washers (WSHR1), and Color Match Bolt Cover Buttons (BTN1). Standard Post Kits are available in your choice of three heights and seven attractive colors, plus mill aluminum. Custom heights and colors are also available.

CAT. NO.*	DESCRIPTION	POST HEIGHT
<b>P36K</b>	36" Post Kit	36" (914 mm)
<b>P42K</b>	42" Post Kit	42" (1066 mm)
<b>P48K</b>	48" Post Kit	48" (1219 mm)

Minimum order 1 each. \*Specify powder coat color or mill aluminum when ordering.

Standard Kits Include:

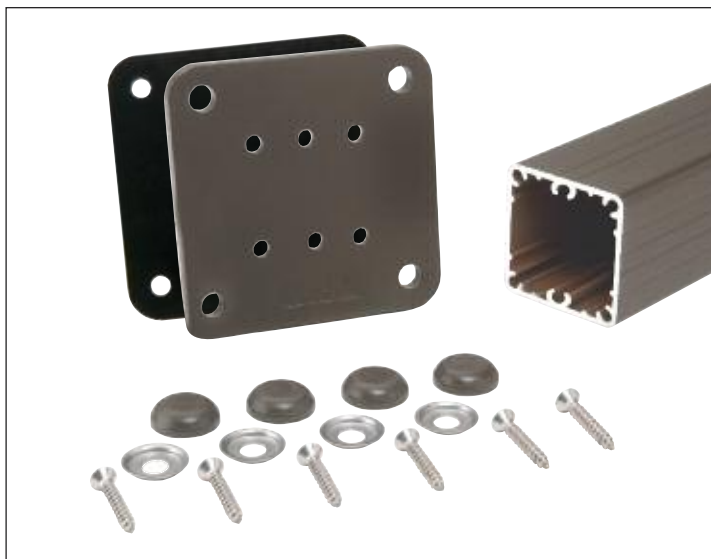

### STANDARD COLORS



Colors shown are representative only, and may vary slightly from actual gloss, color, and texture. If color match is critical, please contact Technical Sales for additional information.

**Additional Color Options** - CRL has over 250 quick turn custom color options with the ability to color match as well.

## CRL Posts Only for 200, 300, 350, and 400 Series Rails

- 6005 Alloy Pre-Treated Aluminum/T5 Temper 2-3/8" (60 mm) Square
- Use for 180 Degree, 90 Degree or End Posts
- Three Standard Post Heights
- Seven Standard Colors, Plus Mill Aluminum



CRL 200, 300, 350, and 400 Series Aluminum Posts are available in your choice of three heights and seven attractive colors, plus mill aluminum. You can also cut custom posts from our 20'-1" (6.12 m) stock length. Custom heights and colors are also available.

CAT. NO.*	DESCRIPTION	HEIGHT/LENGTH
<b>P36</b>	36" Post	36" (914 mm)
<b>P42</b>	42" Post	42" (1066 mm)
<b>P48</b>	48" Post	48" (1219 mm)
<b>P241</b>	20'-1" Stock Length	241" (6.12 m)#

Minimum order 1 each. \* Specify powder coat color or mill aluminum when ordering.  
# Must ship common carrier.

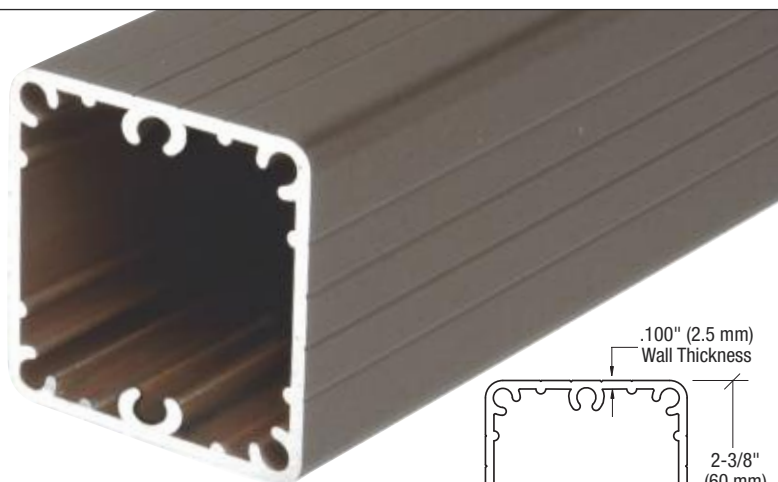

### STANDARD COLORS



Colors shown are representative only, and may vary slightly from actual gloss, color, and texture. If color match is critical, please contact Technical Sales for additional information.

**Additional Color Options** - CRL has over 250 quick turn custom color options with the ability to color match as well.



## CRL 135 Degree Surface Mount Post Kits for 200, 300, 350, and 400 Series Rails



- Three Standard Post Heights
- Complete With Base Plate, Moisture Barrier Gasket, Screws, Stainless Washers, and Bolt Cover Buttons
- Designed to Be Installed Onto Concrete, Wood, Steel, and Other Substrates
- Seven Standard Colors, Plus Mill Aluminum

CRL 135 Degree Post Kits come complete with Base Plate (BP5), Moisture Barrier Gasket (BPG1BL), Base Plate Screws (BPS112), Stainless Steel Washers (WSHR1), and Color Match Bolt Cover Buttons (BTN1). Standard Post Kits are available in your choice of three heights and seven attractive colors, plus mill aluminum. Custom heights and colors are also available.

### Standard Kits Include:



### STANDARD COLORS



Colors shown are representative only, and may vary slightly from actual gloss, color, and texture. If color match is critical, please contact Technical Sales for additional information.

**Additional Color Options** - CRL has over 250 quick turn custom color options with the ability to color match as well.

CAT. NO.*	DESCRIPTION	POST HEIGHT
P536K	36" 135 Degree Post Kit	36" (914 mm)
P542K	42" 135 Degree Post Kit	42" (1066 mm)
P548K	48" 135 Degree Post Kit	48" (1219 mm)

Minimum order 1 each. \*Specify powder coat color or mill aluminum when ordering.

## CRL 135 Degree Posts Only for 200, 300, 350, and 400 Series Rails

- Three Standard Post Heights Plus a Stock Length You Can Cut to the Needed Size
- Seven Standard Colors, Plus Mill Aluminum

CRL 135 Degree Posts are available in your choice of three heights and seven attractive colors, plus mill aluminum. Custom heights and colors are also available. You can also order our 20'-1" (6.12 m) stock length to cut posts of any height required. These posts are designed to be installed onto concrete, wood, steel, and other substrates. Can be core mounted or surface mounted.

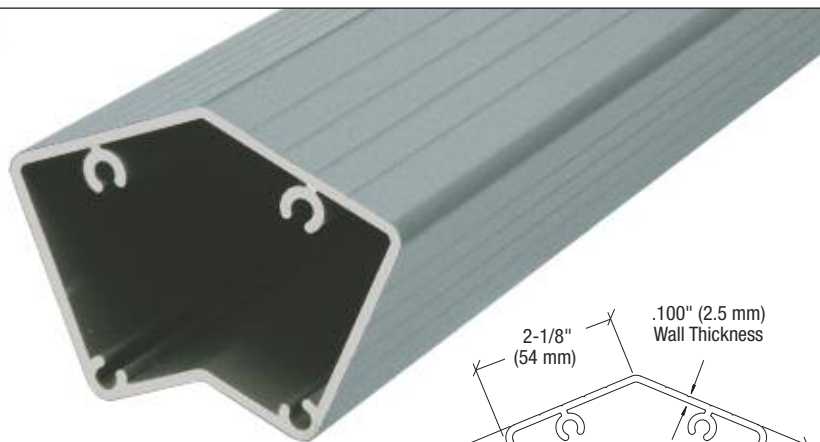

### STANDARD COLORS



Colors shown are representative only, and may vary slightly from actual gloss, color, and texture. If color match is critical, please contact Technical Sales for additional information.

**Additional Color Options** - CRL has over 250 quick turn custom color options with the ability to color match as well.

CAT. NO.*	DESCRIPTION	HEIGHT/LENGTH
P536	36" 135 Degree Post	36" (914 mm)
P542	42" 135 Degree Post	42" (1066 mm)
P548	48" 135 Degree Post	48" (1219 mm)
P5241	20'-1" Stock Length	241" (6.12 m)#

Minimum order 1 each. \* Specify powder coat color or mill aluminum when ordering.  
# Must ship common carrier.

## CRL Fascia Mount Posts Only for 200, 300, 350, and 400 Series Rails

- 2-3/8" (60 mm) Square 6005 Alloy Pre-Treated Aluminum/T5 Temper
- Three Standard Post Heights, Plus a Stock Length You Can Cut to Size
- Seven Standard Colors, Plus Mill Aluminum
- Custom Colors Also Available

CRL 200, 300, 350, and 400 Series Aluminum Fascia Posts have an additional 10" (254 mm) in length to accommodate fascia mount installations. They are available in your choice of three heights and seven attractive colors, plus mill aluminum. You can also cut custom posts from our 20'-1" (6.12 m) stock length. Custom heights and colors are also available.

CAT. NO.*	DESCRIPTION	HEIGHT/LENGTH
FP36	36" Fascia Post	46" (1168 mm)
FP42	42" Fascia Post	52" (1320 mm)
FP48	48" Fascia Post	58" (1473 mm)
P241	20'-1" Stock Length	241" (6.12 m)#

Minimum order 1 each. \* Specify powder coat color or mill aluminum when ordering. # Must ship common carrier.



### STANDARD COLORS



Colors shown are representative only, and may vary slightly from actual gloss, color, and texture. If color match is critical, please contact Technical Sales for additional information.

**Additional Color Options** - CRL has over 250 quick turn custom color options with the ability to color match as well.

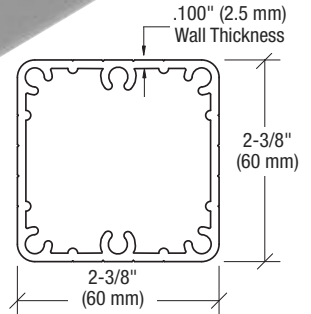
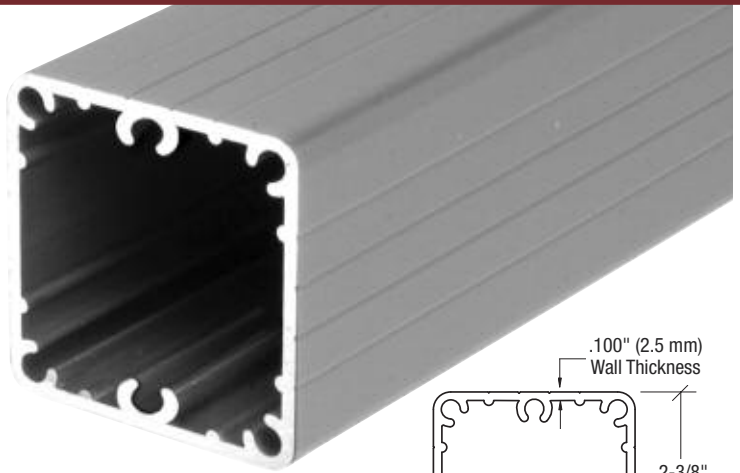

## CRL Fascia Mount 135 Degree Posts Only for 200, 300, 350, and 400 Series Rails

- 6005 Alloy Pre-Treated Aluminum/T5 Temper
- Three Standard Post Heights Plus a Stock Length You Can Cut to Size
- Seven Attractive Colors, Plus Mill Aluminum Available From Stock
- Custom Powder Coat Colors Also Available

CRL 135 Degree 200, 300, 350, and 400 Series Aluminum Fascia Posts have an additional 10" (254 mm) in length to accommodate fascia mount installations. They are available in your choice of three heights and seven attractive colors, plus mill aluminum. You can also cut custom posts from our 20'-1" (6.12 m) stock length. Custom heights and colors are also available.

CAT. NO.*	DESCRIPTION	HEIGHT/LENGTH
FP536	36" Fascia Post	46" (1168 mm)
FP542	42" Fascia Post	52" (1320 mm)
FP548	48" Fascia Post	58" (1473 mm)
P5241	20'-1" Stock Length	241" (6.12 m)#

Minimum order: 1 each. \* Specify powder coat color or mill aluminum when ordering. # Must ship common carrier.

**NEW!**

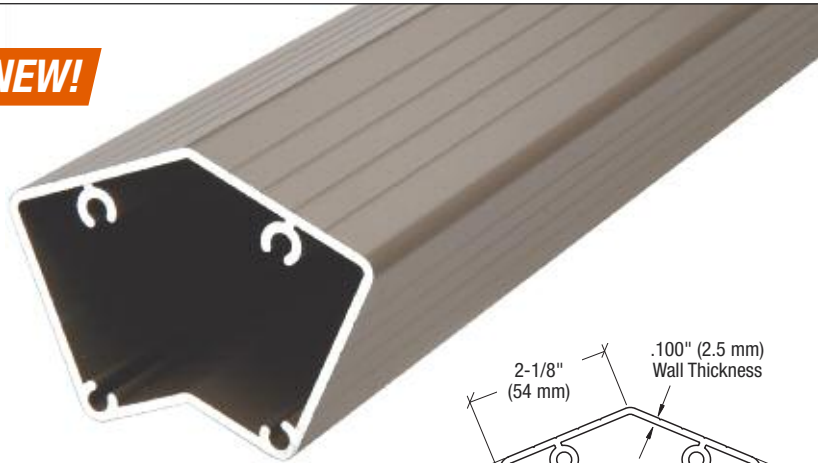

### STANDARD COLORS



Colors shown are representative only, and may vary slightly from actual gloss, color, and texture. If color match is critical, please contact Technical Sales for additional information.

**Additional Color Options** - CRL has over 250 quick turn custom color options with the ability to color match as well.

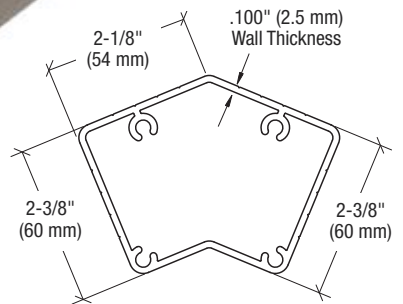

## CRL Fascia Mount Post Kits for 200, 300, 350, and 400 Series Rails

- 6005 Alloy Pre-Treated Aluminum/T5 Temper 2-3/8" (60 mm) Square Posts
- Use for Center and End Posts
- Designed to Mount to Almost Any Substrate
- Three Standard Post Heights
- Seven Attractive Standard Colors, Plus Mill Aluminum
- Custom Powder Coat Colors Also Available



CRL 200, 300, 350, and 400 Series Fascia Mount Post Kits come complete with a Post that has an additional 10" (254 mm) in length, Fascia Bracket (FB1), Base Plate Screws (BPS112), Stainless Steel Washers (WSHR1), and Bolt Cover Buttons (BTN1). Fascia Mount Post Kits are available in your choice of three heights and seven attractive colors, plus mill aluminum. Custom heights and colors are also available.

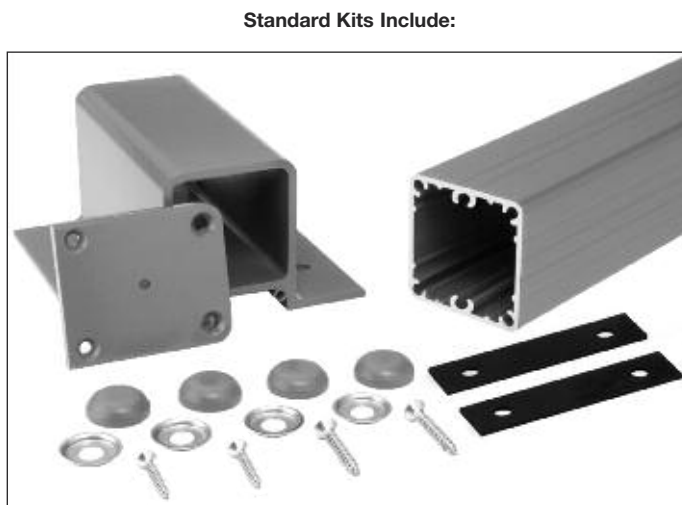

Standard Kits Include:

### STANDARD COLORS



Colors shown are representative only, and may vary slightly from actual gloss, color, and texture. If color match is critical, please contact Technical Sales for additional information.

**Additional Color Options** - CRL has over 250 quick turn custom color options with the ability to color match as well.

CAT. NO.*	DESCRIPTION	POST HEIGHT
FP36K	36" Fascia Post Kit	46" (1168 mm)
FP42K	42" Fascia Post Kit	52" (1320 mm)
FP48K	48" Fascia Post Kit	58" (1473 mm)

Minimum order 1 each. \* Specify powder coat color or mill aluminum when ordering.

## CRL Fascia Mount Brackets

- Seven Standard Colors, Plus Mill Aluminum Available to Match All CRL Aluminum Railings Using Our 2-3/8" (60 mm) Square Aluminum Posts

Use the CRL Fascia Mount Bracket to attach Vertical Posts to the face of any deck. Includes Fascia Bracket, Bottom Fascia Plate, Base Plate Screws (BPS112), Stainless Steel Washers (WSHR1), and Bolt Cover Buttons (BTN1). See page 437B for Lag Bolts or Anchors for mounting to the substrate.



CAT. NO.	COLOR
FB1W	Sky White
FB10W	Oyster White
FB1AGY	Agate Gray
FB1BGY	Beige Gray
FB1BL	Matte Black
FB1BRZ	Matte Bronze
FB1S	Silver Metallic
FB1CRM	Mill Aluminum

Minimum order: 1 each.

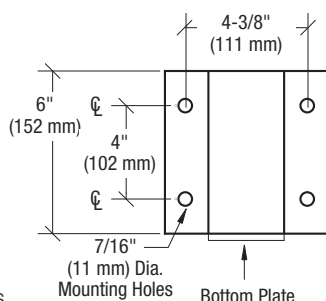
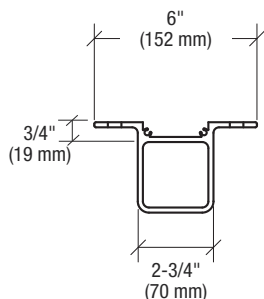

**NOTE:** Not for use with our 4" x 4" Vertical Posts.

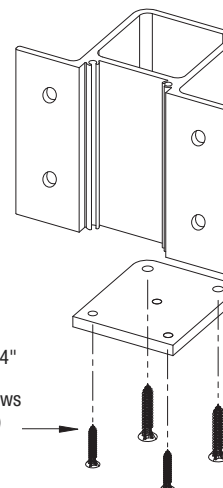
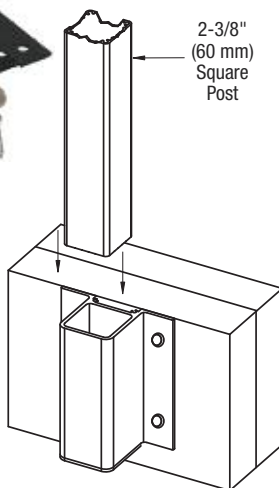

For Replacement Moisture Barrier Gaskets Order Cat. No. BPG4BL Sold Two Per Set.

(2) #12 x 3/4" Flat Head Phillips Screws (Included) Cat. No. FBPS34

(2) #14 x 1-1/2" Flat Head Phillips Screws (Included) Cat. No. BPS112

go to [crlaurence.com](http://crlaurence.com) to search for

ars

Search

or enter the Catalog Number for complete product information

432B

TOLL Phone: (800) 421-6144  
FREE Fax: (800) 262-3299  
From Anywhere in the U.S. or Canada





## CRL Outside 90 Degree Fascia Mount Post Kits for 200, 300, 350, and 400 Series Rails



- 6005 Alloy Pre-Treated Aluminum/T5 Temper 2-3/8" (60 mm) Square Post Used for 90 Degree Outside Corner Conditions
- Designed to Mount to Almost Any Substrate
- Three Standard Post Heights
- Seven Attractive Colors, Plus Mill Aluminum
- Custom Powder Coat Colors Also Available

These Fascia Mount Post Kits are designed for outside 90 degree mounting conditions. Kits come complete with a Post that has an additional 10" (254 mm) in length, Fascia Bracket (FB2), Base Plate Screws (TEK1), Stainless Steel Washers (WSHR1), and Bolt Cover Buttons (BTN1). Custom heights and colors are also available.



Standard Kits Include:

### STANDARD COLORS



Colors shown are representative only, and may vary slightly from actual gloss, color, and texture. If color match is critical, please contact Technical Sales for additional information.

**Additional Color Options** - CRL has over 250 quick turn custom color options with the ability to color match as well.

CAT. NO.*	DESCRIPTION	POST HEIGHT
FP936K	36" 90 Degree Fascia Post Kit	46" (1168 mm)
FP942K	42" 90 Degree Fascia Post Kit	52" (1321 mm)
FP948K	48" 90 Degree Fascia Post Kit	58" (1473 mm)

Minimum order: 1 each. \*Specify powder coat color or mill aluminum when ordering.

## CRL Outside 90 Degree Fascia Mount Brackets

- Specifically Designed for Outside 90 Degree Fascia Mount Installations
- Work With Almost Any Deck
- Seven Standard Colors, Plus Mill Aluminum

Use these Outside 90 Degree Fascia Mount Brackets to attach 2-3/8" (60 mm) Vertical Posts to the side of almost any deck.

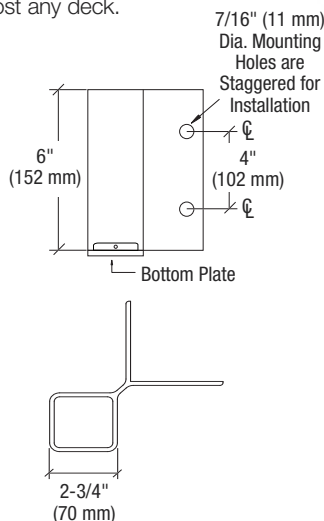
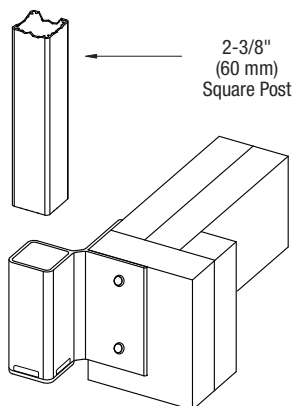

**NOTE:** Not for use with our 4" x 4" Vertical Posts.

CAT. NO.	COLOR
FB2W	Sky White
FB20W	Oyster White
FB2AGY	Agate Gray
FB2BGY	Beige Gray
FB2BL	Matte Black
FB2BRZ	Matte Bronze
FB2S	Silver Metallic
FB2CRM	Mill Aluminum

Minimum order: 1 each.

### STANDARD COLORS



Colors shown are representative only, and may vary slightly from actual gloss, color, and texture. If color match is critical, please contact Technical Sales for additional information.

**Additional Color Options** - CRL has over 250 quick turn custom color options with the ability to color match as well.



## CRL Inside 90 Degree Fascia Mount Post Kits for 200, 300, 350, and 400 Series Rails

**NEW!**

- 6005 Alloy Pre-Treated Aluminum/T5 Temper 2-3/8" (60 mm) Square Post Used for 90 Degree Inside Corner Conditions
- Designed to Mount to Almost Any Substrate
- Three Standard Post Heights
- Seven Attractive Colors, Plus Mill Aluminum



CRL 200, 300, 350, and 400 Series Inside 90 Degree Fascia Mount Post Kits come complete with a Post that has an additional 11" (279 mm) in length, Fascia Bracket (FB2), Bottom Fascia Plate Base Plate Screws (BPS112), Stainless Steel Washers (WSHR1), and Bolt Cover Buttons (BTN1). See page 437B for Lag Bolts or Anchors for mounting to the substrate. Fascia Post Kits are available in your choice of three heights and seven attractive colors, plus mill aluminum. Custom heights and colors are also available.

CAT. NO.*	DESCRIPTION	POST HEIGHT
<b>FP9136K</b>	36" (914 mm) Fascia Post Kit	46" (1168 mm)
<b>FP9142K</b>	42" (1067 mm) Fascia Post Kit	52" (1320 mm)
<b>FP9148K</b>	48" (1219 mm) Fascia Post Kit	58" (1473 mm)

Minimum order: 1 each. \* Specify powder coat color when ordering.

Standard Kits Include:

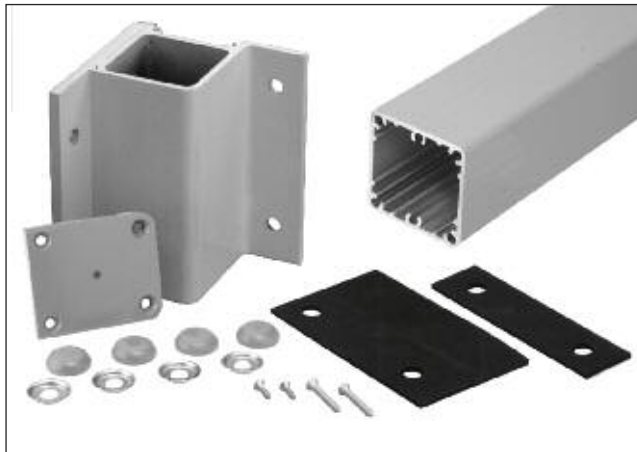

### STANDARD COLORS



Colors shown are representative only, and may vary slightly from actual gloss, color, and texture. If color match is critical, please contact Technical Sales for additional information.

**Additional Color Options** - CRL has over 250 quick turn custom color options with the ability to color match as well.

## CRL Inside 90 Degree Fascia Mount Brackets

**NEW!**



- Specifically Designed for Inside 90 Degree Fascia Mount Installations
- Work With Almost Any Deck
- Seven Standard Colors, Plus Mill Aluminum

Use these CRL Inside 90 Degree Fascia Mount Brackets to attach 2-3/8" (60 mm) Vertical Posts to the side of almost any deck.

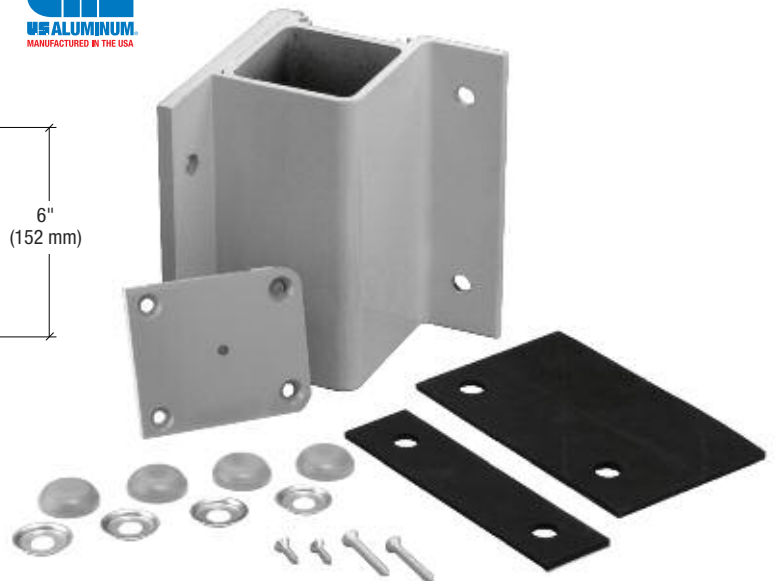
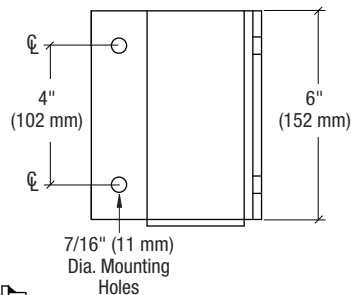

CAT. NO.	COLOR
<b>FB21W</b>	Sky White
<b>FB21OW</b>	Oyster White
<b>FB21AGY</b>	Agate Gray
<b>FB21BGY</b>	Beige Gray
<b>FB21BL</b>	Matte Black
<b>FB21BRZ</b>	Matte Bronze
<b>FB21S</b>	Silver Metallic
<b>FB21CRM</b>	Mill Aluminum

Minimum order: 1 each.

### STANDARD COLORS



Colors shown are representative only, and may vary slightly from actual gloss, color, and texture. If color match is critical, please contact Technical Sales for additional information.

**Additional Color Options** - CRL has over 250 quick turn custom color options with the ability to color match as well.

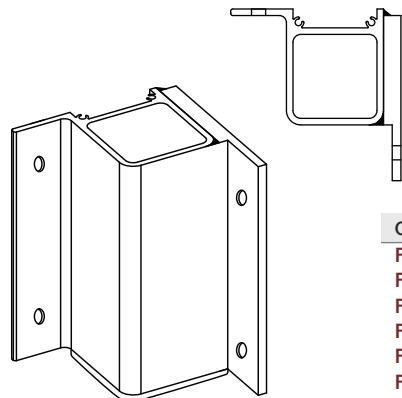

**NOTE:** Not for use with our 4" x 4" Vertical Posts.

## CRL Outside 135 Degree Fascia Mount Post Kits for 200, 300, 350, and 400 Series Rails

**NEW!**

- 6005 Alloy Pre-Treated Aluminum/T5 Temper 135 Degree Post Used for Outside Corner Conditions
- Designed to Mount to Almost Any Substrate
- Three Standard Post Heights
- Seven Attractive Colors, Plus Mill Aluminum
- Custom Powder Coat Colors Also Available



CRL 200, 300, 350, and 400 Series Outside 135 Degree Fascia Mount Post Kits come complete with a Post that has an additional 10" (254 mm) in length, Fascia Bracket (FB4), Stainless Steel Washers (WSHR1), and Bolt Cover Buttons (BTN1). See page 437B for Lag Bolts or Anchors for mounting to the substrate. Fascia Post Kits are available in your choice of three heights and seven attractive colors, plus mill aluminum. Custom heights and colors are also available.

CAT. NO.*	DESCRIPTION	POST HEIGHT
<b>FP536K</b>	36" (914 mm) Fascia Post Kit	46" (1168 mm)
<b>FP542K</b>	42" (1067 mm) Fascia Post Kit	52" (1320 mm)
<b>FP548K</b>	48" (1219 mm) Fascia Post Kit	58" (1473 mm)

Minimum order: 1 each. \* Specify powder coat color when ordering.

Standard Kits Include:



### STANDARD COLORS

Sky White Gloss	Oyster White Gloss	Agate Gray Gloss	Beige Gray Gloss	Black Matte	Bronze Matte	Silver Metallic

Colors shown are representative only, and may vary slightly from actual gloss, color, and texture. If color match is critical, please contact Technical Sales for additional information.

**Additional Color Options** - CRL has over 250 quick turn custom color options with the ability to color match as well.

## CRL Outside 135 Degree Fascia Mount Brackets

**NEW!**



- Specifically Designed for Outside 135 Degree Fascia Mount Installations
- Work With Almost Any Deck
- Seven Standard Colors, Plus Mill Aluminum

Use these CRL Outside 135 Degree Fascia Mount Brackets to attach 135 Degree Vertical Posts to the side of almost any deck.

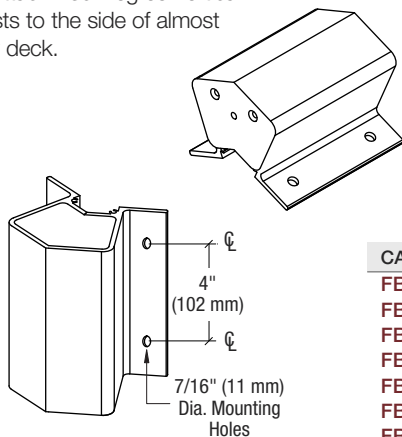
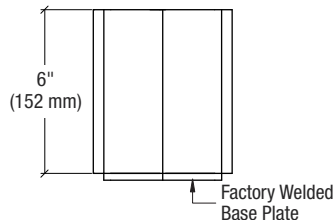

CAT. NO.	COLOR
<b>FB4W</b>	Sky White
<b>FB40W</b>	Oyster White
<b>FB4AGY</b>	Agate Gray
<b>FB4BGY</b>	Beige Gray
<b>FB4BL</b>	Matte Black
<b>FB4BRZ</b>	Matte Bronze
<b>FB4S</b>	Silver Metallic
<b>FB4CRM</b>	Mill Aluminum

Minimum order: 1 each.

For Replacement Moisture Barrier Gaskets Order Cat. No. BPG4BL Sold Two Per Set.



### STANDARD COLORS

Sky White Gloss	Oyster White Gloss	Agate Gray Gloss	Beige Gray Gloss	Black Matte	Bronze Matte	Silver Metallic

Colors shown are representative only, and may vary slightly from actual gloss, color, and texture. If color match is critical, please contact Technical Sales for additional information.

**Additional Color Options** - CRL has over 250 quick turn custom color options with the ability to color match as well.

**NOTE:** Not for use with our 4" x 4" Vertical Posts.

go to [crlaurence.com](http://crlaurence.com) to search for

ars

Search

or enter the Catalog Number for complete product information

435B

TOLL Phone: (800) 421-6144  
FREE Fax: (800) 262-3299  
From Anywhere in the U.S. or Canada





## CRL Inside 135 Degree Fascia Mount Post Kits for 200, 300, 350, and 400 Series Rails

**NEW!**

- 6005 Alloy Pre-Treated Aluminum/T5 Temper 135 Degree Post Used for Inside Corner Conditions
- Designed to Mount to Almost Any Substrate
- Three Standard Post Heights
- Seven Attractive Colors, Plus Mill Aluminum
- Custom Powder Coat Colors Also Available



CRL 200, 300, 350, and 400 Series Inside 135 Degree Fascia Mount Post Kits come complete with a Post that has an additional 10" (254 mm) in length, Fascia Bracket (FB5), Stainless Steel Washers (WSHR1), and Bolt Cover Buttons (BTN1). See page 437B for Lag Bolts or Anchors for mounting to the substrate. Fascia Post Kits are available in your choice of three heights and seven attractive colors, plus mill aluminum. Custom heights and colors are also available.



Standard Kits Include:

### STANDARD COLORS



Colors shown are representative only, and may vary slightly from actual gloss, color, and texture. If color match is critical, please contact Technical Sales for additional information.

**Additional Color Options** - CRL has over 250 quick turn custom color options with the ability to color match as well.

CAT. NO.*	DESCRIPTION	POST HEIGHT
<b>FP5136K</b>	36" (914 mm) Fascia Post Kit	46" (1168 mm)
<b>FP5142K</b>	42" (1067 mm) Fascia Post Kit	52" (1320 mm)
<b>FP5148K</b>	48" (1219 mm) Fascia Post Kit	58" (1473 mm)

Minimum order: 1 each. \* Specify powder coat color when ordering.

## CRL Inside 135 Degree Fascia Mount Brackets

**NEW!**



- Specifically Designed for Inside 135 Degree Fascia Mount Installations
- Work With Almost Any Deck
- Seven Standard Colors, Plus Mill Aluminum

Use these CRL Inside 135 Degree Fascia Mount Brackets to attach 135 Degree Vertical Posts to the side of almost any deck.

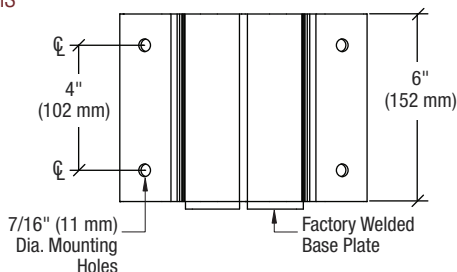

For Replacement Moisture Barrier Gaskets Order Cat. No. BPG4BL Sold Two Per Set.



CAT. NO.	COLOR
<b>FB5W</b>	Sky White
<b>FB50W</b>	Oyster White
<b>FB5AGY</b>	Agate Gray
<b>FB5BGY</b>	Beige Gray
<b>FB5BL</b>	Matte Black
<b>FB5BRZ</b>	Matte Bronze
<b>FB5S</b>	Silver Metallic
<b>FB5CRM</b>	Mill Aluminum

Minimum order: 1 each.

### STANDARD COLORS



Colors shown are representative only, and may vary slightly from actual gloss, color, and texture. If color match is critical, please contact Technical Sales for additional information.

**Additional Color Options** - CRL has over 250 quick turn custom color options with the ability to color match as well.

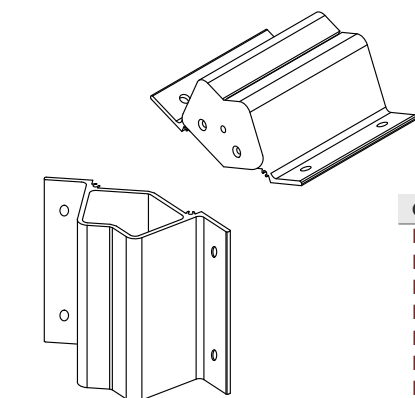

**NOTE:** Not for use with our 4" x 4" Vertical Posts.

## CRL Base Plate Screw

- For Use With All Square Base Plates
- AISI 4037 Alloy Steel With Magni® 550 Corrosion Protection

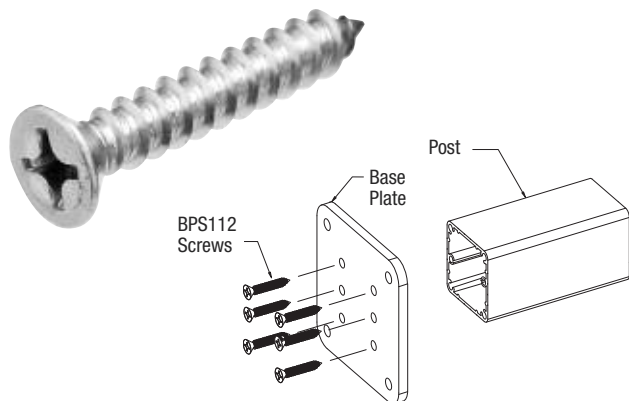

The CRL Base Plate Screw is designed to secure Base Plates into the screw race of Vertical Posts. Phillips Head Screw fits flush beneath the Base Plate. AISI 4037 alloy steel with Magni® 550 to protect against corrosion

CAT. NO.	DESCRIPTION	SIZE
<b>BPS112</b>	Base Plate Screw	#14 x 1-1/2" (38 mm)

Minimum order: 50 each. Must be ordered in increments of 50.

## CRL Lag Bolts

- Ideal for Attaching Vertical Posts to a Wooden Substrate
- 304 Grade Stainless Steel

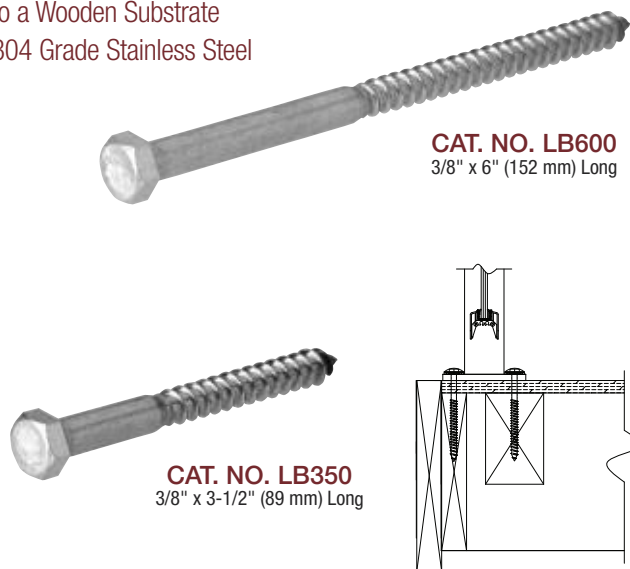

Stainless Steel Lag Bolts are perfect for attaching Vertical Post Kits to a wooden substrate. Use them with Cat. No. WSHR1 Stainless Steel Washers and Cat. No. BTN1 Color Match Bolt Cover Buttons to create a beautiful finished look (see page 439B). Minimum order is 20 each. Must be ordered in increments of 20.

## CRL Fascia Base Plate Replacement Screw

- For Use With Fascia Mount Brackets
- 304 Grade Stainless Steel

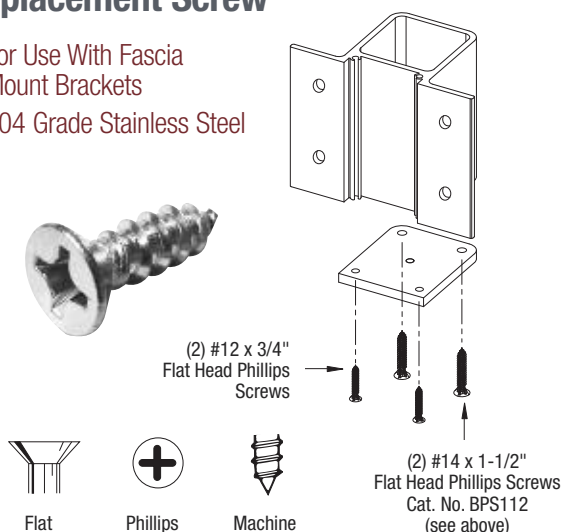

The CRL Fascia Base Plate Screw is designed to Secure Fascia Base Plates into the screw race of vertical posts. Flat Head Phillips Screw fits flush beneath the Base Plate.

CAT. NO.	SIZE
<b>FBPS34</b>	#12 x 3/4" (19 mm)

Minimum order: 50 each. Must be ordered in increments of 50.

Magni is a registered trademark of the Magni Group, Inc.  
Hilti is a registered trademark of Hilti Aktiengesellschaft Corporation.

## Hilti® KWIK Bolt TZ Concrete Anchors

- Carbon Steel and 304 Grade Stainless Steel Available

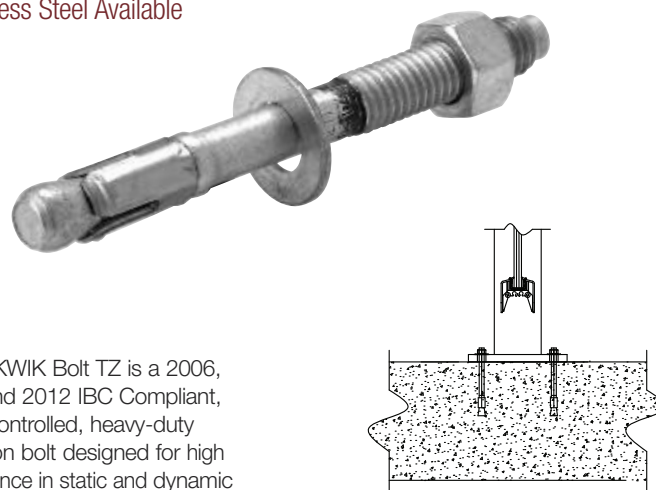

Hilti® KWIK Bolt TZ is a 2006, 2009, and 2012 IBC Compliant, torque controlled, heavy-duty expansion bolt designed for high performance in static and dynamic load applications. **NOTE:** Carbon Steel Anchor is recommended for interior installations only.

CAT. NO.	DESCRIPTION	APPLICATION	SIZE
<b>CA38X334SS</b>	304 Stainless Steel Anchor	Exterior/Interior	3/8" x 3-3/4" (95 mm)
<b>CA38X334</b>	Carbon Steel Anchor	Interior Only	3/8" x 3-3/4" (95 mm)

Minimum order: 50 each. Must be ordered in increments of 50.

## CRL Standard 5" Square Base Plates

- Seven Standard Colors, Plus Mill Aluminum Available for Standard and 45 Degree Post



CRL Standard Square Base Plates screw into Vertical Post raceways. They are countersunk to accept four Cat. No. BPS112 Base Plate Screws, then attached to the substrate with our Concrete Anchors or Lag Bolts (see page 437B). Use Stainless Steel Washers (WSHR1) and Color Match Bolt Cover Buttons (BTN1) to add a finished look. The BP05 Offset Base Plate design allows vertical posts to attach to one side of the Base Plate. One each Cat. No. BPG1BL Moisture Barrier Gasket is included with each Base Plate (see below).

### Square Base Plate

- For Center Mounted 2-3/8" (60 mm) Square Aluminum Posts

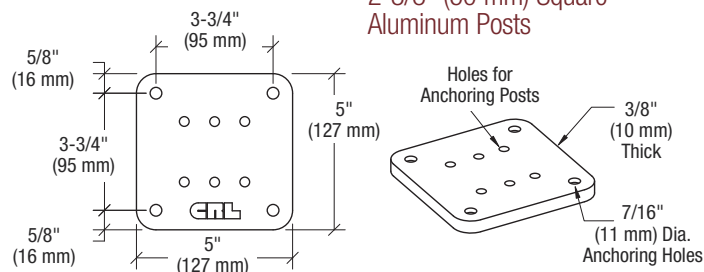

CAT. NO.	COLOR
BP5W	Sky White
BP50W	Oyster White
BP5AGY	Agate Gray
BP5BGY	Beige Gray
BP5BL	Matte Black
BP5BRZ	Matte Bronze
BP5S	Silver Metallic
BP5CRM	Mill Aluminum

Minimum order: 1 each.



### Offset Base Plate

- For Offset Mounted 2-3/8" (60 mm) Square Aluminum Posts

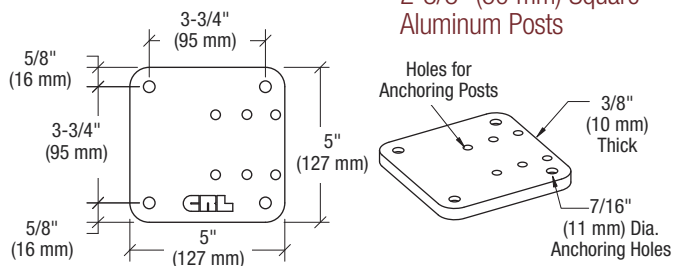

CAT. NO.	COLOR
BP05W	Sky White
BP050W	Oyster White
BP05AGY	Agate Gray
BP05BGY	Beige Gray
BP05BL	Matte Black
BP05BRZ	Matte Bronze
BP05S	Silver Metallic
BP05CRM	Mill Aluminum

Minimum order: 1 each.



## CRL 6-1/2" Square Base Plates

- For Use With Our 4" x 4" (102 x 102 mm) Square Vertical Posts
- Seven Standard Colors, Plus Mill Aluminum

This Square Base Plate screws into our 4" x 4" (102 x 102 mm) Vertical Post raceways, and is countersunk to accept four Cat. No. BPS112 Base Plate Screws. Attach to substrate with Concrete Anchors or Lag Bolts (see page 437B). Use Stainless Steel Washers (WSHR1) and Color Match Bolt Cover Buttons (BTN1) to add a finished look. One each Cat. No. BPG3BL Moisture Barrier Gasket is included with each Base Plate.

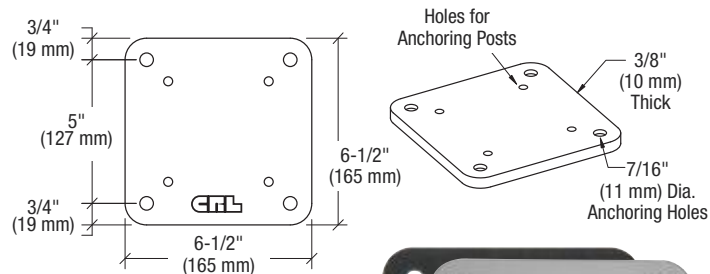

CAT. NO.	COLOR
BP6W	Sky White
BP60W	Oyster White
BP6AGY	Agate Gray
BP6BGY	Beige Gray
BP6BL	Matte Black
BP6BRZ	Matte Bronze
BP6S	Silver Metallic
BP6CRM	Mill Aluminum

Minimum order: 1 each.



## CRL Moisture Barrier Gaskets

- For Aluminum Railings and Windscreens
- Protects Metal Base Plates From Moisture in Concrete
- Four Sizes Available
- 1/8" (3 mm) Thick



CRL Moisture Barrier Gaskets protect metal Base Plates on Posts and Stanchions from moisture absorption through concrete, brick, masonry, or stucco substrates. Over time moisture will cause metal to corrode, and with these Barrier Gaskets between the substrate and Base Plate the metal is protected. **\*NOTE:** For Fascia Mount Moisture Barrier Gaskets order Cat. No. BPG4BL, sold by the set of two.

CAT. NO.	SIZE
BPG1BL	5" x 5" (127 mm x 127 mm)
BPG2BL	6" x 6" (152 mm x 152 mm)
BPG3BL	6-1/2" x 6-1/2" (165 mm x 165 mm)
BPG4BL	1-3/4" x 6" (44 mm x 152 mm)*

Minimum order: 1 each. All Sizes can be combined for quantity pricing.



## CRL Color Match Bolt Cover Buttons

- Snap-On Fit
- Seven Standard Colors to Match Our Posts

CRL Color Match Bolt Cover Buttons are designed to cover up exposed Concrete Anchors and Lag Bolts on Vertical Post Base Plates. Plastic Buttons snap over Cat. No. WSHR1 Stainless Steel Washers to create a finished look.



Button Diameter:  
1-3/16" (30 mm)  
Button Height:  
3/8" (10 mm)

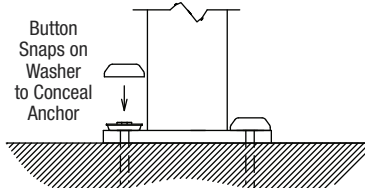

CAT. NO.	COLOR
<b>BTN1W</b>	Sky White
<b>BTN10W</b>	Oyster White
<b>BTN1AGY</b>	Agate Gray
<b>BTN1BGY</b>	Beige Gray
<b>BTN1BL</b>	Matte Black
<b>BTN1BRZ</b>	Matte Bronze
<b>BTN1DS</b>	Dark Silver

Minimum order: 50 each. Must be ordered in increments of 50.

## CRL Stainless Steel Button Washer

- Sleek Design Allows Bolt Cover Buttons to Snap Over the Stainless Steel Washer

1" (25 mm) diameter  
Stainless Steel Washer with a 7/16" (11 mm) hole.  
Designed to accept CRL Color Match Bolt Cover Buttons.

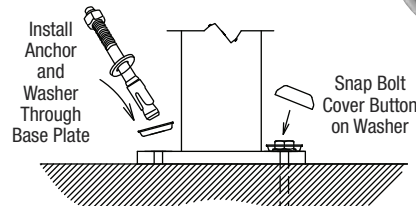

- 304 Grade Stainless Steel

CAT. NO.	DIAMETER	HOLE	THICKNESS
<b>WSHR1</b>	1" (25 mm)	7/16" (11 mm)	1/8" (3 mm)

Minimum order: 50 each. Must be ordered in increments of 50.

## CRL Aluminum Railing Stanchions

- Designed for All Series of CRL Aluminum Railings Using Our 2-3/8" (60 mm) Square Aluminum Posts
- Stainless Steel

Use these 1-1/2" x 2" (38 x 51 mm) Stainless Steel Stanchions to core or surface mount your Aluminum Railing System. Wet set Core Stanchions in 8,000 psi or greater cement (see page 450B for Expanding Cement). Surface Mount Stanchions are welded to a steel base plate and then powder coated to match our ARS Posts and Bottom Rails. One each Moisture Barrier Gasket Cat. No. BPG1BL is included with each Surface Mount Stanchion.

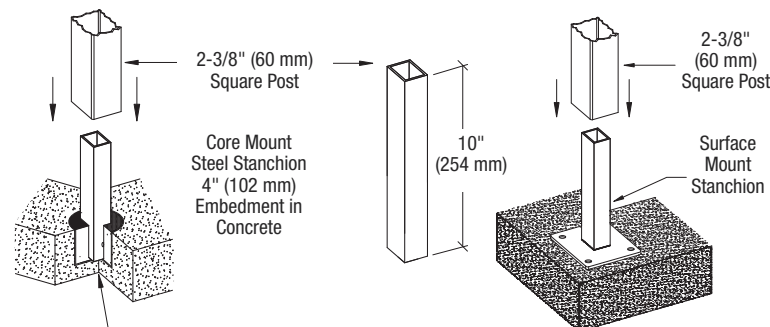

CAT. NO.	DESCRIPTION	STANCHION HEIGHT
<b>PST5</b>	Core Mount	10" (254 mm)
<b>PST5BP</b>	Surface Mount*	10" (254 mm)

Minimum order: 1 each. \* Specify powder coat color when ordering.

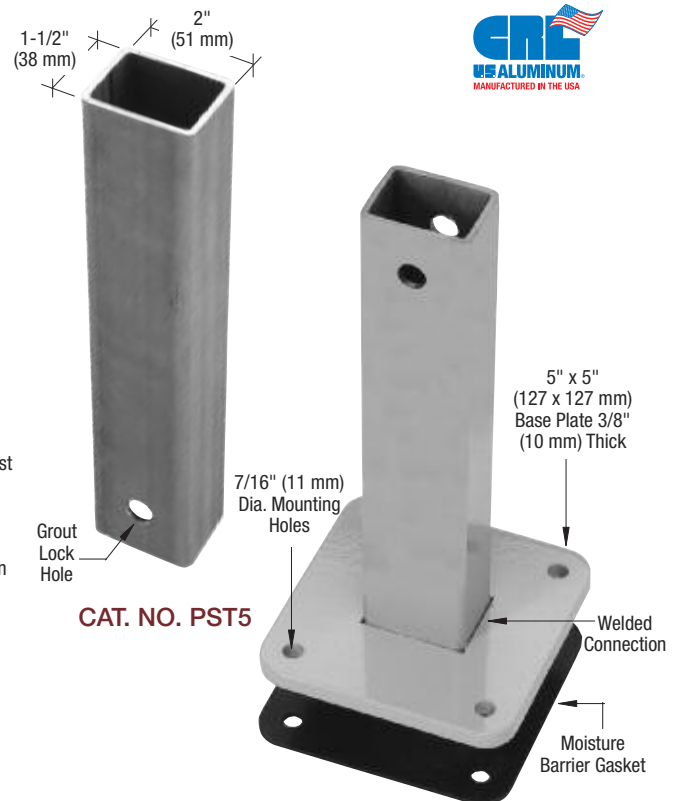

**CAT. NO. PST5BP**

## CRL Picket Panels for 200, 300, 350, and 400 Series Rails

- 3/4" (19 mm) Square Pickets in Seven Standard Colors, Plus Mill Aluminum
- Nine Standard Picket Panel Sizes
- Custom Picket Panels Also Available



CRL Picket Panels are available in a variety of lengths and widths. Seven stock colors, plus mill aluminum to choose from. Use CRL Picket Panels to save time and cost. All Panels come with Top Infill, Bottom Rail, and Pickets spaced 3-7/8" (98 mm) apart.

### STANDARD COLORS



Colors shown are representative only, and may vary slightly from actual gloss, color, and texture. If color match is critical, please contact Technical Sales for additional information.

CAT. NO.*	FITS OPENING (W X H)	ACTUAL SIZE (W X H)	PICKETS
<b>P4836</b>	48" x 36" (1219 x 914 mm)	53-5/8" x 33-1/8" (1362 x 841 mm)	10
<b>P6036</b>	60" x 36" (1524 x 914 mm)	65-5/8" x 33-1/8" (1667 x 841 mm)	13
<b>P7236</b>	72" x 36" (1828 x 914 mm)	77-5/8" x 33-1/8" (1972 x 841 mm)	15
<b>P4842</b>	48" x 42" (1219 x 1066 mm)	53-5/8" x 39-1/8" (1362 x 994 mm)	10
<b>P6042</b>	60" x 42" (1524 x 1066 mm)	65-5/8" x 39-1/8" (1667 x 994 mm)	13
<b>P7242</b>	72" x 42" (1828 x 1066 mm)	77-5/8" x 39-1/8" (1972 x 994 mm)	15
<b>P4848</b>	48" x 48" (1219 x 1219 mm)	53-5/8" x 45-1/8" (1362 x 1146 mm)	10
<b>P6048</b>	60" x 48" (1524 x 1219 mm)	65-5/8" x 45-1/8" (1667 x 1146 mm)	13
<b>P7248</b>	72" x 48" (1828 x 1219 mm)	77-5/8" x 45-1/8" (1972 x 1146 mm)	15

Minimum order: 1 each. \* Specify powder coat color or mill aluminum when ordering. Must ship common carrier.

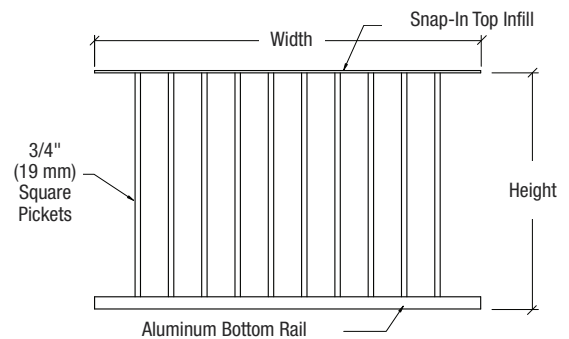

## CRL Pickets for 200, 300, 350, and 400 Series Rails

- 20'-1" (6.12 m) Extrusions You Cut to Required Lengths
- Seven Standard Colors, Plus Mill Aluminum
- Easy to Install Design



### Square Pickets

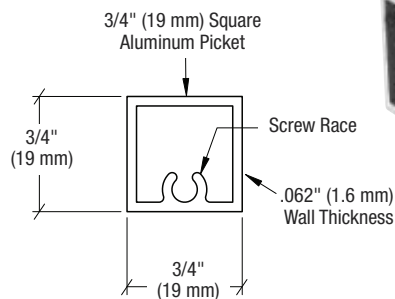

**CAT. NO. PKTS2**  
Picket Screw  
Minimum Order is 50 Each

CAT. NO.	COLOR
<b>PKTS241W</b>	Sky White
<b>PKTS2410W</b>	Oyster White
<b>PKTS241AGY</b>	Agate Gray
<b>PKTS241BGY</b>	Beige Gray
<b>PKTS241BL</b>	Matte Black
<b>PKTS241BRZ</b>	Matte Bronze
<b>PKTS241S</b>	Silver Metallic
<b>PKTS241CRM</b>	Mill Aluminum

Minimum order: 1 each. See above for color chart. Must ship common carrier.

Use CRL 200, 300, 350, and 400 Series Square Picket Extrusions with Top Infills and Bottom Rails. The 3/4" (19 mm) Picket Extrusion attaches to Top Infills and Bottom Rails with a Cat. No. PKTS2 Stainless Steel Phillips Pan Head Picket Screw.

### Round Pickets

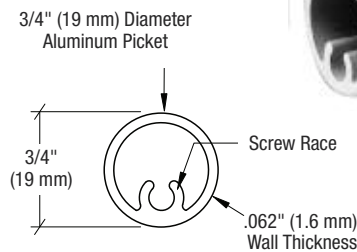

**CAT. NO. PKTS2**  
Picket Screw  
Minimum Order is 50 Each

CAT. NO.	COLOR
<b>PKTR241W</b>	Sky White
<b>PKTR2410W</b>	Oyster White
<b>PKTR241AGY</b>	Agate Gray
<b>PKTR241BGY</b>	Beige Gray
<b>PKTR241BL</b>	Matte Black
<b>PKTR241BRZ</b>	Matte Bronze
<b>PKTR241S</b>	Silver Metallic
<b>PKTR241CRM</b>	Mill Aluminum

Minimum order: 1 each. See above for color chart. Must ship common carrier.

Use CRL 200, 300, 350, and 400 Series Round Picket Extrusions with Top Infills and Bottom Rails. The 3/4" (19 mm) Picket Extrusion attaches to Top Infills and Bottom Rails with a Cat. No. PKTS2 Stainless Steel Phillips Pan Head Picket Screw.

## CRL Standard Cast Infills

- Made From Solid Cast Aluminum
- Seven Standard Colors, Plus Mill Aluminum
- Combine With Pickets to Create a Unique Appearance for Your Railing System
- Designed for Railings Up to 42" (1.07 m) Tall

CRL Aluminum Cast Infill Panels easily install into all ARS Series Aluminum Railing Systems and provide an attractive, maintenance-free design that will enhance any residential or commercial application.



**Diamond Pattern**

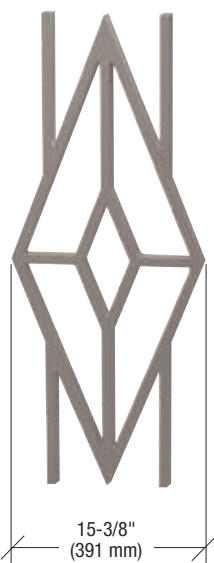

- Create a Unique Architectural Accent

### DIAMOND PATTERN CAST INFILLS

CAT. NO.	COLOR
C1DP42W	Sky White
C1DP42OW	Oyster White
C1DP42AGY	Agate Gray
C1DP42BGY	Beige Gray
C1DP42BL	Matte Black
C1DP42BRZ	Matte Bronze
C1DP42S	Silver Metallic
C1DP42CRM	Mill Aluminum

Minimum order: 1 each. See page 427B for color chart.

**Chevron Pattern**

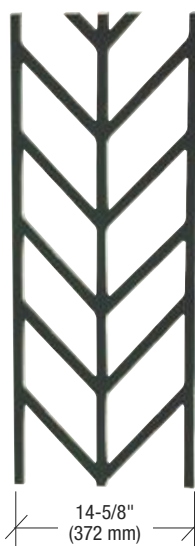

### CHEVRON PATTERN CAST INFILLS

CAT. NO.	COLOR
C1CP42W	Sky White
C1CP42OW	Oyster White
C1CP42AGY	Agate Gray
C1CP42BGY	Beige Gray
C1CP42BL	Matte Black
C1CP42BRZ	Matte Bronze
C1CP42S	Silver Metallic
C1CP42CRM	Mill Aluminum

Minimum order: 1 each. See page 427B for color chart.

## CRL Custom Water Jet and Laser Cut Infill Panels

- Custom Fabricated to Your Specifications
- Available in 1/4" and 3/8" (6 and 10 mm) Aluminum Thickness
- Seven Standard Colors, Plus Mill Aluminum
- Custom Colors Also Available
- Welded and Fabricated as a Railing Infill Panel or Can Be Connected With Z-Series Clamps (See Pages 306B-310B)
- Designs are Limitless



CRL Water Jet and Laser Cut Infill Panels are designed to be welded or connected with Z-Series Clamps into CRL's Aluminum Railing Systems as a decorative infill option. Each Water Jet or Laser Cut Panel is fabricated to your exact specifications and innovative designs at our Los Angeles manufacturing facility. CRL's Technical Sales Representatives are eager to assist you and create a functional custom made Infill Panel that will meet the needs of even the most discriminating customer, while assuring long-term structural integrity.



CAT. NO.	DESCRIPTION
ARSLSR1	Custom Water Jet/Laser Cut Aluminum Infill Panel

Minimum order: 1 each.

go to [crlaurence.com](http://crlaurence.com) to search for

ars

Search

or enter the Catalog Number for complete product information

441B

**TOLL Phone:** (800) 421-6144  
**FREE Fax:** (800) 262-3299  
From Anywhere in the U.S. or Canada





## CRL Surface Mount Cable End Post Kits for 200, 300, 350, and 400 Series Rails

- End Post Kits Prepped for 1/8" (3 mm) Cable Tensioning Receiver Ends or Push-Lock Ends
- 2-3/8" (60 mm) Square in Two Standard Post Heights
- Complete With Base Plate, Moisture Barrier Gasket, Stainless Washers, Screws and Bolt Cover Buttons (Post Cap Not Included)
- Seven Standard Colors, Plus Mill Aluminum
- Custom Sizes and Hole Locations Also Available

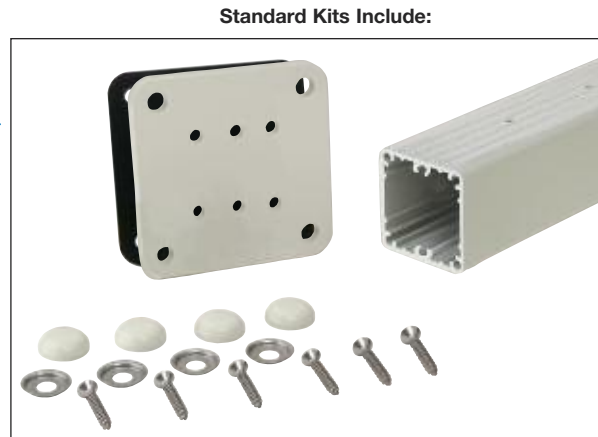

Standard Kits Include:

NOTE: Cable Grommets sold separately (see page 445B)

### STANDARD COLORS



Colors shown are representative only, and may vary slightly from actual gloss, color, and texture. If color match is critical, please contact Technical Sales for additional information.

CRL Surface Mount Cable End Post Kits come complete with Base Plate (BP5), Moisture Barrier Gasket (BPG1BL), Stainless Steel Washers (WSHR1), and Color Match Bolt Cover Buttons (BTN1). Standard Post Kits are available in your choice of two heights and seven attractive colors, plus mill aluminum. Custom heights and colors are also available.

CAT. NO.*	DESCRIPTION	CABLE HOLES
<b>P36TK</b>	36" (914 mm) Tall Cable Receiver Post Kit Prepped for Tensioning Receiver End	11
<b>P36PK</b>	36" (914 mm) Tall Cable Receiver Post Kit Prepped for Pull Lock End	11
<b>P42TK</b>	42" (1066 mm) Tall Cable Receiver Post Kit Prepped for Tensioning Receiver End	13
<b>P42PK</b>	42" (1066 mm) Tall Cable Receiver Post Kit Prepped for Pull Lock End	13

Minimum order: 1 each. \* Specify powder coat color or mill aluminum when ordering. Posts can be trimmed in the field to compensate for uneven surfaces.

3" (76 mm) Center-to-Center Cable Spacing for Tensioning Receivers and Pull-Lock Ends



## CRL Surface Mount Cable Center Post Kits for 200, 300, 350, and 400 Series Rails

- Center Post Kits Prepped for 1/8" (3 mm) Cable
- 2-3/8" (60 mm) Square in Two Standard Post Heights
- Complete With Base Plate, Moisture Barrier Gasket, Stainless Washers, Screws, and Bolt Cover Buttons (Post Cap Not Included)
- Seven Standard Colors, Plus Mill Aluminum
- Custom Sizes and Hole Locations Also Available

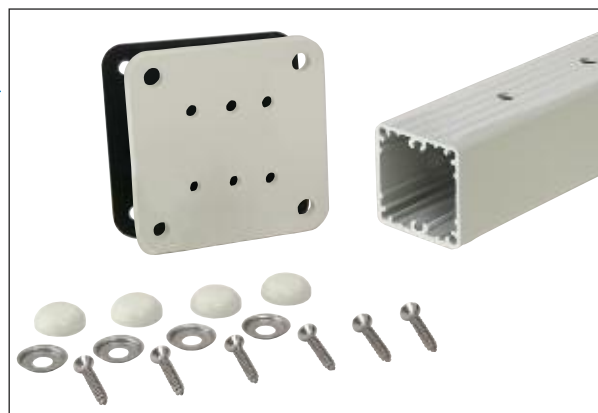

Standard Kits Include:

NOTE: Cable Grommets sold separately (see page 445B)

### STANDARD COLORS



Colors shown are representative only, and may vary slightly from actual gloss, color, and texture. If color match is critical, please contact Technical Sales for additional information.

CRL Surface Mount Cable Center Post Kits come complete with Base Plate (BP5), Moisture Barrier Gasket (BPG1BL), Stainless Steel Washers (WSHR1), and Color Match Bolt Cover Buttons (BTN1). Standard Post Kits are available in your choice of two heights and seven attractive colors, plus mill aluminum. Custom heights and colors are also available.

CAT. NO.*	DESCRIPTION	CABLE HOLES
<b>P36CK</b>	36" (914 mm) Tall Cable Center Post Kit	11
<b>P42CK</b>	42" (1066 mm) Tall Cable Center Post Kit	13

Minimum order: 1 each. \* Specify powder coat color or mill aluminum when ordering. Posts can be trimmed in the field to compensate for uneven surfaces.

3" (76 mm) Center-to-Center Cable Spacing with 3/16" (5 mm) Diameter Holes for 1/8" (3 mm) Cable



## CRL ARS 1/8" Stainless Steel Cable Infill

- For Use With All CRL Aluminum Railing Systems
- 1/8" (3 mm) Diameter 1 x 19 Type 316 Stainless Steel Cable
- Uncoated and Low Maintenance

CRL Stainless Steel Cable is an infill option for any of our railing systems. Recommended spacing between cables is 3" (76 mm) center-to-center. The 1 x 19 construction Cable is engineered to hold static loads without stretching, and is relatively stiff. Order Cable in rolls, pre-cut kits with hardware, or we can custom cut it to your required length (see below).

**NOTE:** Cat. No. CBL51K Cable Swagger Tool Kit is required for installing CRL Swagging Stud Fitting (Cat. No. SWGST1), CRL Tensioning Receiver (Cat. No. TENRR1), and CRL Ferrule Fitting (Cat. No. FXFRL1) to Cat. No. CBL18 Cable for proper tensioning.



CRL Stainless Steel Cable is designed with 19 separate wires twisted into a single strand.

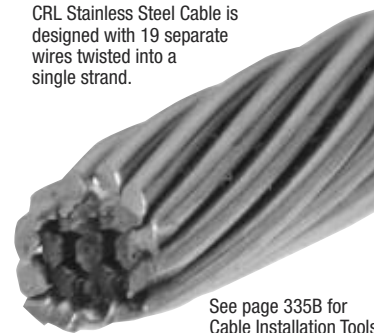

See page 335B for Cable Installation Tools

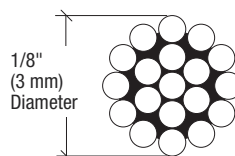

CAT. NO.	ROLL LENGTH
<b>CBL18</b>	250' (76.2 m)
Minimum order: 1 roll.	

## CRL Ultra-tec® Cable Swager Installation Tool Kit

- A Complete Kit for Working with Stainless Steel Cable
- Requires at Least 20 CFM and 120 P.S.I. Air Compressor

CRL Ultra-tec® Cable Swager Installation Tool Kit includes: One Air Over Hydraulic Pump, one set of Air Hoses and Fittings, one Cable Grip Locking Pliers, one Cable Cutter, one Hand Held Swager, one Grommet Tool Set, one set of Allen Wrenches, one pair of Safety Glasses, one Radius Ferrule/Clip On Stop Gauge, and a Tool Box. Air Over Hydraulic Pump requires an air compressor capable of delivering at least 20 CFM and 120 P.S.I. at the air inlet on the box. Minimum 1/4" (6 mm) inside diameter air hose with a 1/4" male pipe thread required (not included).



CAT. NO.	DESCRIPTION
<b>CBL51K</b>	Installation Tool Kit
Minimum order: 1 each.	

## CRL 1/8" Pre-Cut Stainless Steel Cable Kits

- Four Pre-Cut Lengths, as Well as Custom Lengths
- Factory Installed Swaging Stud
- No Special Equipment Required for Installation

CRL Pre-Cut Stainless Steel Cable Kits are offered in four standard lengths to make the install go easy. Included with each kit; one pre-cut 1/8" (3 mm) diameter 1 x 19 Type 316 Stainless Steel Cable, one Cat. No. SWGST1 Swaging Stud factory installed on the Cable, one Cat. No. TENRR1 Tensioning Receiver, and one Cat. No. PUL4SS Pull-Lock. Recommended maximum spacing between cables is 3" (76 mm) center-to-center. The 1 x 19 Cable is engineered to hold static loads without stretching, and is relatively stiff. The maximum cable run is 50' (15.2 m). Post spacing not to exceed 42" (1.06 m) on center.

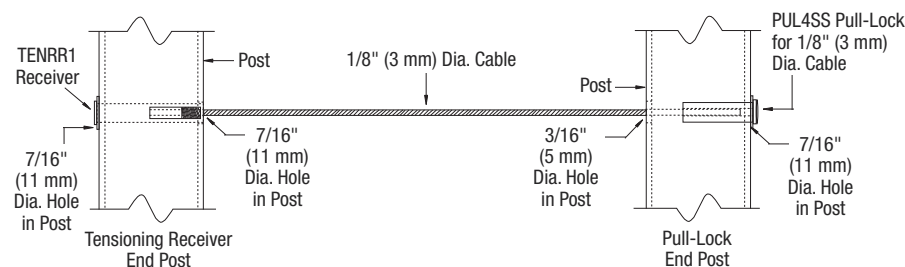
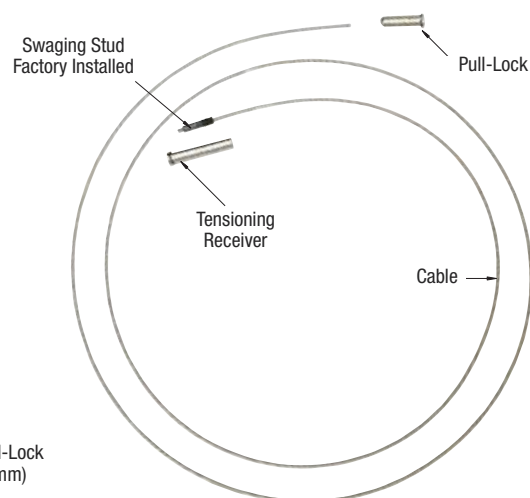

CAT. NO.	LENGTH
<b>CBL188K</b>	8' (2.4 m)
<b>CBL1818K</b>	18' (5.5 m)
<b>CBL1836K</b>	36' (10.9 m)
<b>CBL1851K</b>	51' (15.5 m)
<b>CBL18KC</b>	Custom Length*

Minimum order: 1 each. \* Must specify custom length at time of order.

Ultra-tec is a registered trademark of The Cable Connection Corp.

go to [crlaurence.com](http://crlaurence.com) to search for

**ars**

**Search**

or enter the Catalog Number for complete product information

**443B**

**TOLL Phone:** (800) 421-6144  
**FREE Fax:** (800) 262-3299  
From Anywhere in the U.S. or Canada

**CRL**  
ALUMINUM

## CRL Tensioning Receiver

- Allows 1/8" (3 mm) Cable to Be Adjusted Between Spans
- Mounts to Aluminum, Wood or Stainless Steel Posts
- 316 Grade Stainless Steel

The CRL Tensioning Receiver is a tension device hidden inside the end post, with only the head of the Receiver exposed on the outside of the post. It allows the 1/8" (3 mm) Stainless Steel Cable to be adjusted between spans. The inside is female-threaded to accept the male-threaded Cat. No. SWGST1 Swaging Stud Fitting that is attached to the cable. Requires 3/16" hex wrench to fasten.

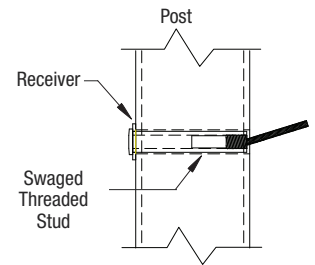
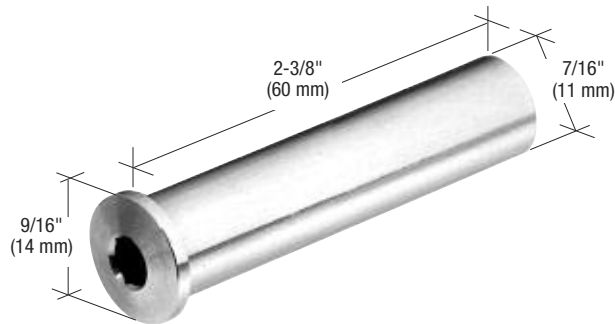

The Receiver can be used in a horizontal position on stair end posts that have a pitch up to 35 degrees. This eliminates the need to bore hardware holes at an angle on stair runs.

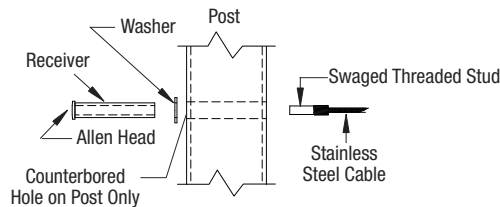

CAT. NO.	FITS CABLE DIAMETER
<b>TENRR1</b>	1/8" (3 mm)
Minimum order: 1 each.	

## CRL Swaging Stud Fitting

- Secures Our 1/8" (3 mm) 1 x 19 Type 316 Grade Stainless Steel Cable
- Designed for Aluminum, Wood or Stainless Steel Post Applications

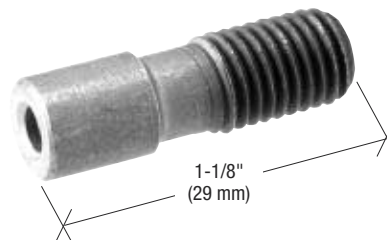

Threads into Cat. No. TENRR1 Tensioning Receiver

Swaged on the end of the Stainless Steel Cable, this part is used with the Cat. No. TENRR1 Tensioning Receiver. When installed, it is completely hidden inside the Fitting so you will never see any unattractive swaging marks. The threaded surface is coated with a baked-on, molybdenum based dry film lubricant to prevent the threads from galling when tensioned and in extreme environments. Only for use with 1/8" (3 mm) diameter Cable. **NOTE:** Cat. No. CBLS1K Cable Swager Tool Kit (sold separately) is required for installation (see page 443B).

CAT. NO.	FITS CABLE DIAMETER
<b>SWGST1</b>	1/8" (3 mm)
Minimum order: 1 each.	

## CRL Push-Lock Fitting

- For Use With Our 1/8" (3 mm) 1 x 19 Type 316 Grade Stainless Steel Cable

The CRL Push-Lock Fitting is designed to be used on 1/8" (3 mm) Cable. When used with an end post 1-1/2" (38 mm) or more in thickness, the Push-Lock Fitting with a rounded head is hidden inside the end post, with only the head exposed on the outside of the post. A plastic washer is included and acts as a scratch resistant barrier between the Push-Lock Fitting and post.

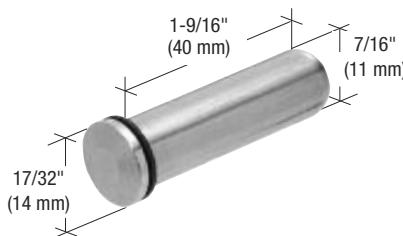

CAT. NO.	FITS CABLE DIAMETER
<b>PL4SS</b>	1/8" (3 mm)
Minimum order: 1 each.	

## CRL Ferrule Fitting

- For Use on Fixed, Non-Tensioning End of Our 1/8" (3 mm) 1 x 19 Type 316 Grade Stainless Steel Cable
- Mounts to Aluminum, Wood or Stainless Steel Posts

When installed, the Ferrule Fitting is hidden inside the end post, with only the head exposed on the outside of the post. After it's installed, it looks the same as the Tensioning Receiver. Only for use with 1/8" (3 mm) diameter Cable. **NOTE:** Cat. No. CBLS1K Cable Swager Tool Kit (sold separately) is required for installation (see page 443B).

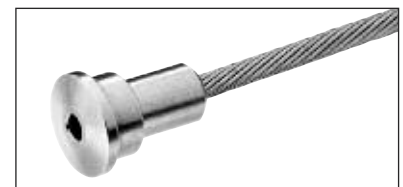
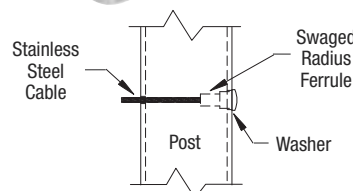
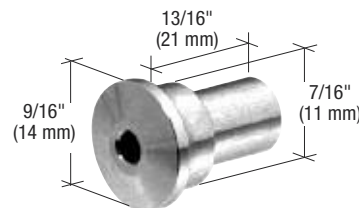

CAT. NO.	FITS CABLE DIAMETER
<b>FXFRL1</b>	1/8" (3 mm)
Minimum order: 1 each.	



## CRL Ultra-tec® Pull-Lock Cable Fittings

- No Special Field Swaging Equipment Required
- Pull-Lock Fittings Make Installing Cable Easy
- For Use With CRL's 200, 300, 350, and 400 Series Aluminum Rails
- Can Also Be Used With Metal and Wood Products
- 316 Grade Stainless Steel

CRL Ultra-tec® now offers a cable system that can be installed by hand. No special tools or swaging equipment required. Just tension the cables and cut the excess cable off the back side of the fitting using a Right Angle Grinder or Cutting Wheel (see page 551B). Press on the Stainless Steel Cap to cover the cable's end and you are done.

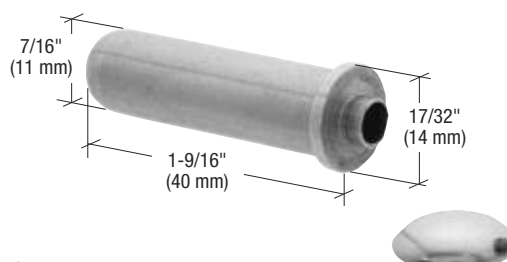

CAT. NO.	GRADE	FITS CABLE DIAMETER
<b>PUL4SS</b>	316	1/8" (3 mm)

Minimum order: 1 each.

### CAT. NO. PLCAP

Replacement Cap for PUL4SS Pull Lock

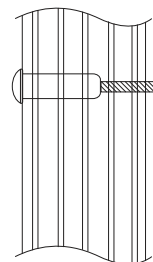

## CRL Cable Release Tool



This innovative tool allows the release of cable from Push Lock and Pull Lock type fittings before cables are tensioned.

CAT. NO.	FITS CABLE DIAMETER
<b>PLKEY</b>	1/8" (3 mm)

Minimum order: 1 each.

## CRL Grommet Installation Tool Kit



If Cable Grommets are required, CRL's Grommet Installation Tool Kit is needed for proper alignment and installation. Simply place grommet over hole, insert tool and tap lightly with a hammer.

CAT. NO.	FITS CABLE GROMMETS
<b>CBLGK1</b>	CBLG4/CBLG5

Minimum order: 1 each.

## CRL Cable Grommets

- Grommets Help Prevent Rust in Exterior Applications
- For Use With 1/8" (3 mm) Diameter Cable
- Designed for Square, Round, or Rectangular Posts With .120" (3 mm) Wall Thickness
- Made From Black UV Resistant Delrin

Cable Grommets provide a barrier between the cable and the powder coated post surface to help prevent rusting in exterior applications. The Grommets are installed when the cable is pulled through the drilled hole locations in the posts. For stairway or ramp conditions Cable Grommets are manufactured to support a pitch of up to 37 degrees.

Ultra-tec is a registered trademark of The Cable Connection Corp.

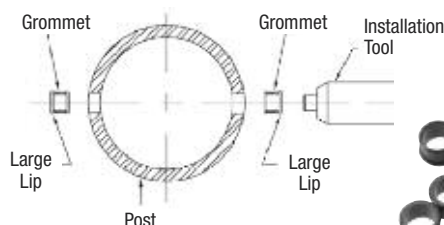

Use CRL CBLGK1 Grommet Installation Tool Kit for Installation (Sold Separately, See Above)



CAT. NO.	DESCRIPTION	FITS CABLE DIAMETER
<b>CBLG4</b>	Grommets for Level Rails	1/8" (3 mm)
<b>CBLG5</b>	Grommets for Stairway Rails	1/8" (3 mm)

Minimum order: 100 each.

## CRL 4" x 4" Square Post Aluminum Railing System

- Designed to Work With Our 100, 200, 300, and 350 Series Components
- Seven Standard Powder Coated Colors, Plus Mill Aluminum
- Custom Colors Also Available
- Accommodates 1/4" to 3/8" (6 to 10 mm) Tempered Glass Dry Glazed With Vinyl
- Accommodates 1/2" (12 mm) Tempered or 9/16" (13.52 mm) Laminated Tempered Glass When Wet Glazed



or



ARS 200 Series Aluminum Railing System with Surface Mount 4" x 4" Posts with Gate

## CRL 4" x 4" Square Posts and Surface Mount Post Kits

- 4" (102 mm) Square Posts
- Use for Centers, Ends or 90 Degree Corners
- Available in Three Different Heights

CRL 4" x 4" (102 x 102 mm) Square Aluminum Post Kits come complete with Base Plate (BP6), Moisture Barrier Gasket (BPG3BL), Base Plate Screws (BPS112), Stainless Steel Washers (WSHR1), Color Match Bolt Cover Buttons (BTN1), and Post Cap (PC4). See page 437B for Anchors or Lag Bolts for mounting to the substrate. Post Kits are available in your choice of three heights and seven attractive colors, plus mill aluminum. Custom heights and colors are also available.

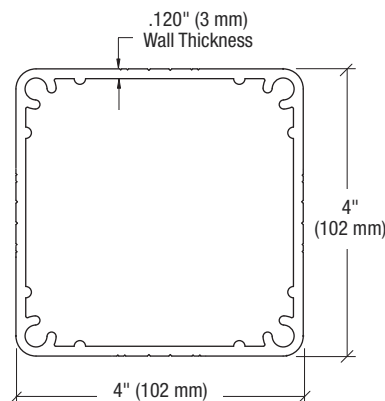

### POST KITS INCLUDE:



- Kits Come Complete With Post, Top Cap, Base Plate, Moisture Barrier Gasket, Screws, Stainless Washers, and Bolt Cover Buttons

### STANDARD COLORS



Colors shown are representative only, and may vary slightly from actual gloss, color, and texture. If color match is critical, please contact Technical Sales for additional information.

**Additional Color Options** - CRL has over 250 quick turn custom color options with the ability to color match as well.

### 4" X 4" (102 X 102 MM) POST KITS

CAT. NO.*	DESCRIPTION	HEIGHT
4P36K	36" Post Kit	37" (940 mm)
4P42K	42" Post Kit	43" (1092 mm)
4P48K	48" Post Kit	49" (1244 mm)

Minimum order: 1 each. \* Specify color when ordering.

### 4" X 4" (102 X 102 MM) POST ONLY

CAT. NO.*	DESCRIPTION	HEIGHT/LENGTH
4P36	36" Post	37" (940 mm)
4P42	42" Post	43" (1092 mm)
4P48	48" Post	49" (1244 mm)
4P241	20'-1" Stock Length	241" (6.12 m)#

Minimum order: 1 each. \* Specify color when ordering. # Must ship common carrier.

## CRL Top Rails for 200, 300, and 350 Series Railing Systems



- Three Profiles to Choose From
- Seven Standard Colors, Plus Mill Aluminum
- Easy to Install

Top Rails for the 200, 300, and 350 Series Railing Systems are sold in 20'-1" (6.12 m) stock lengths that you can cut to fit your exact needs (see page 417B). Powder coated rails come in your choice of seven standard colors, or you can select from over 250 Quick Turn colors. Rails require Cat. No. RCB4 Connecting Blocks to fasten to 4" x 4" (102 x 102 mm) Posts (see below).



**200 Series**  
(see page 417B)



**300 Series**  
(see page 417B)



**350 Series**  
(see page 417B)

## CRL 6-1/2" Square Base Plates

- For Use With Our 4" x 4" (102 x 102 mm) Vertical Posts

This Square Base Plate screws into our 4" x 4" (102 x 102 mm) Vertical Post, and is countersunk to accept four Cat. No. BPS112 Base Plate Screws (shown below). Attach to substrate with Concrete Anchors or Lag Bolts (see page 437B). Use Cat. No. WSHR1 Stainless Steel Washers and Cat. No. BTN1 Color Match Bolt Cover Buttons (see page 439B) to add a finished look. One each Cat. No. BPG3BL Moisture Barrier Gasket is included with each Base Plate.

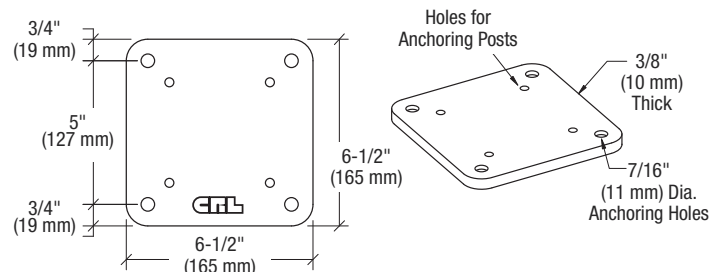

CAT. NO.	COLOR
BP6W	Sky White
BP60W	Oyster White
BP6AGY	Agate Gray
BP6BGY	Beige Gray
BP6BL	Matte Black
BP6BRZ	Matte Bronze
BP6S	Silver Metallic
BP6CRM	Mill Aluminum

Minimum order: 1 each.



## CRL Standard Post Rail Connecting Blocks

- To Connect Top Rails to Vertical Posts

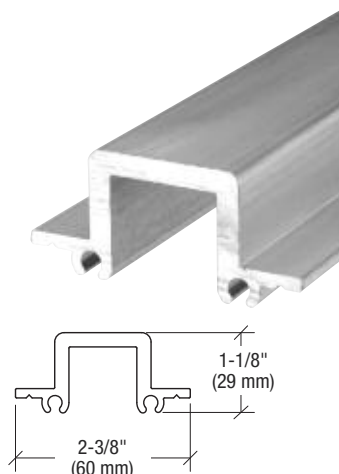
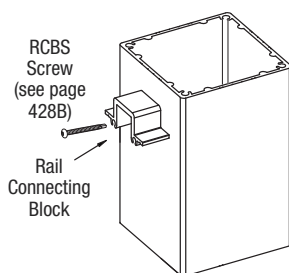

Use CRL Rail Connecting Blocks to connect the 200, 300, and 350 Series Top Rails to a 4" x 4" (102 x 102 mm) Vertical Post or a wall. Screw Block into index grooves on post using Cat. No. RCBS Rail Connecting Block Screws (see page 428B). Miter cut the 12" (305 mm) or 241" (6.12 m) lengths when building stairs, slopes, and angles. All Connecting Blocks are extruded aluminum with a weather-resistant chromate finish.

CAT. NO.	LENGTH
RCB4	1" (25 mm)
RCB412	12" (305 mm)
RCB4241	241" (6.12 m)#

Minimum order: 1 each. #Must ship common carrier.

Magni is a registered trademark of the Magni Group, Inc.

## CRL Base Plate Screws

- For Use With All Square Base Plates

The CRL Base Plate Screw is designed to secure Base Plates into the screw race of Vertical Posts. Phillips Head Screw fits flush beneath the Base Plate. AISI 4037 alloy steel with Magni® 550 to protect against corrosion.

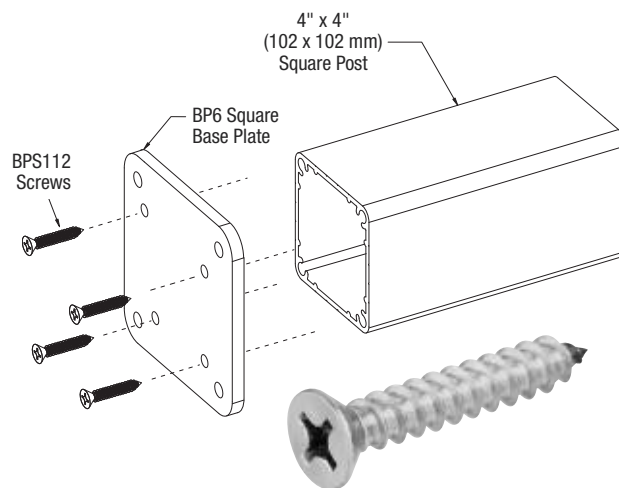

CAT. NO.	DESCRIPTION	SIZE
BPS112	Base Plate Screw	#14 x 1-1/2" (38 mm)

Minimum order: 50 each. Must be ordered in increments of 50.



## CRL 4" x 4" Standard Post Caps

- Seven Standard Colors, Plus Mill Aluminum
- Custom Powder Coated Finishes Also Available
- Easy to Install

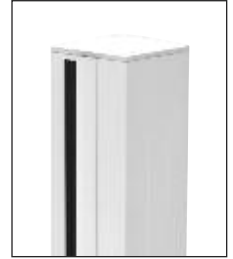

CAT. NO.	COLOR
PC4W	Sky White
PC40W	Oyster White
PC4AGY	Agate Gray
PC4BGY	Beige Gray
PC4BL	Matte Black
PC4BRZ	Matte Bronze
PC4S	Silver Metallic
PC4CRM	Mill Aluminum

Minimum order: 1 each.

CRL 4" x 4" (102 x 102 mm) Standard Post Caps are designed to fit our 4" x 4" Square Aluminum Posts. They protect the exposed top edge from weather and debris. Caps install easily with CRL 95CBL Silicone (see page 125B).

### STANDARD COLORS FOR ALL 4" X 4" (102 X 102 MM) SQUARE POST CAPS



Colors shown are representative only, and may vary slightly from actual gloss, color, and texture. If color match is critical, please contact Technical Sales for additional information.

**Additional Color Options** - CRL has over 250 quick turn custom color options with the ability to color match as well.

## CRL 4" x 4" Sirius Series Decorative Post Caps

- For Use With CRL's 4" x 4" (102 x 102 mm) Square Aluminum Post Kits
- Seven Standard Colors, Plus Mill Aluminum
- Custom Powder Coated Finishes Also Available
- Easy to Install



CAT. NO.	COLOR
PCS1W	Sky White
PCS10W	Oyster White
PCS1AGY	Agate Gray
PCS1BGY	Beige Gray
PCS1BL	Matte Black
PCS1BRZ	Matte Bronze
PCS1S	Silver Metallic
PCS1CRM	Mill Aluminum

Minimum order: 1 each.

CRL's Sirius Series Post Caps are manufactured from powder coated cast aluminum components, and are designed to surface mount to the top of our standard 4" x 4" (102 x 102 mm) Square Post Kits. These surface mount caps offer a decorative look as they protect the top of the post from weather and debris. Caps install easily with self tapping/drilling screws and CRL 95CBL Silicone (see page 125B).

## CRL 4" x 4" Titan Series Decorative Post Caps

- For Use With CRL's 4" x 4" (102 x 102 mm) Square Aluminum Post Kits
- Seven Standard Colors, Plus Mill Aluminum
- Custom Powder Coated Finishes Also Available
- Easy to Install



CAT. NO.	COLOR
PCS2W	Sky White
PCS20W	Oyster White
PCS2AGY	Agate Gray
PCS2BGY	Beige Gray
PCS2BL	Matte Black
PCS2BRZ	Matte Bronze
PCS2S	Silver Metallic
PCS2CRM	Mill Aluminum

Minimum order: 1 each.

CRL's Titan Series Post Caps are manufactured from powder coated cast aluminum components and are designed to surface mount to the top of our standard 4" x 4" (102 x 102 mm) Square Post Kits. These surface mount caps offer a decorative look as they protect the top of the post from weather and debris. Caps install easily with self tapping/drilling screws and CRL 95CBL Silicone (see page 125B).

## CRL Decorative Cap Light for 4" x 4" Vertical Aluminum Posts

- Great for Illuminating Walkways or Pool Areas
- Low Voltage Circuit Includes 18-Watt Bulb
- 12 Volts and UL/CUL Listed
- Durable, Weatherproof Finish
- Seven Standard Colors, Plus Mill Aluminum
- Custom Colors Available on Request
- Fast and Easy Installation



This Decorative Cap Light comes with bulb socket, bulb, and 12 Volt wiring. Designed to attach to CRL 4" x 4" (102 x 102 mm) Vertical Aluminum Posts to give the railing system a unique appearance and natural glow. Made from solid cast aluminum, this Cap Light is a safe and sturdy component for our Aluminum Railing line. Please consult a local electrician for wiring instructions and power supply.

CAT. NO.	COLOR
PCL1W	Sky White
PCL10W	Oyster White
PCL1AGY	Agate Gray
PCL1BGY	Beige Gray
PCL1BL	Matte Black
PCL1BRZ	Matte Bronze
PCL1S	Silver Metallic
PCL1CRM	Mill Aluminum

Minimum order: 1 each. See page 427B for color chart.

## CRL Post Mounted Decorative Light With Hood

- Gives Railing a Unique Appearance
- Illumination Adds Safety to Walkways or Pool Areas
- Low Voltage Circuit Includes 20-Watt Bulb
- 12 Volts and UL Listed
- Seven Standard Colors, Plus Mill Aluminum
- Custom Colors Available on Request
- Fast and Easy Installation

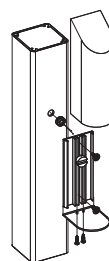

This Aluminum Post Mounted Decorative Light With Hood comes with backer, socket, 20-watt bulb, and 6" (152 mm) of lead wire. This unit mounts attractively on our 4" x 4" (102 x 102 mm) Vertical Posts or our 2-3/8" (60 mm) Rectangular Posts. It is not recommended for our 3" (76 mm) Diameter Round Posts. Please consult a local electrician for wiring instructions and power supply.

CAT. NO.	COLOR
ACH1W	Sky White
ACH10W	Oyster White
ACH1AGY	Agate Gray
ACH1BGY	Beige Gray
ACH1BL	Matte Black
ACH1BRZ	Matte Bronze
ACH1S	Silver Metallic
ACH1CRM	Mill Aluminum

Minimum order: 1 each. See page 427B for color chart.



## CRL Post Mounted LED Light

- Gives Railing a Unique Appearance
- Seven Standard Colors, Plus Unfinished Chromate
- Custom Colors Also Available
- Fast and Easy Installation
- 50,000 Hour Bulb Life • Low Voltage, 12 Volts With 1.6-Watt LED
- Brilliant 57k Blue White Light Output

This Post Mounted LED Light attaches to 4" x 4" (102 x 102 mm) Vertical Posts or 2-3/8" (60 mm) Rectangular Posts to give the railing system a unique appearance. Low voltage, long lasting 50,000 hour bulb life. Please consult a local electrician for wiring instructions and power supply.

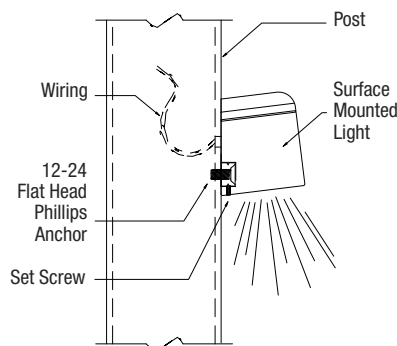

CAT. NO.*	DESCRIPTION
LED1C	Post Mounted LED Light

Minimum order: 1 each. \* Please specify color when ordering. See page 427B for color chart.

## CRL Kwixset™ and Rockite™ Expanding Cements

- Kwixset™ for Both Exterior and Interior Applications
- Rockite™ for Interior Applications Only
- Great for Setting Core Mount Stanchions for Vertical Posts
- Expand as They Set
- Fast Setting, They Will Not Shrink or Crack When Used as Directed

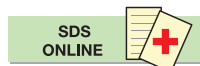

**For EXTERIOR and INTERIOR Applications**



**For INTERIOR Applications Only**

CRL Kwixset™ and Rockite™ are gray, hydraulic type cements that expand as they set, and are specially formulated to produce unexcelled strength and bonding qualities. When mixed with water they pour into place smoothly. Both set within 15 to 20 minutes, and when fully cured develop compression strengths in excess of 8,000 pounds per square inch.

Kwixset™ is not affected by standing water, making it the right cement for exterior use, while the more economical Rockite™ is great for any interior application. Use either product to set railing brackets, and other fixtures because they will not shrink, crack or dry out.

### KWIXSET™ CEMENT

CAT. NO.	WEIGHT
<b>KWX25</b>	25 Pounds (11.3 kg)
<b>KWX50</b>	50 Pounds (22.7 kg)

Minimum order: 1 each. **NOTE:** Kwixset™ can be used in temperatures as low as 40°F (4°C).

### ROCKITE™ CEMENT

CAT. NO.	WEIGHT
<b>ROCK01</b>	1 Pound (.454 kg)
<b>ROCK05</b>	5 Pounds (2.27 kg)
<b>ROCK10</b>	10 Pounds (4.54 kg)
<b>ROCK50</b>	50 Pounds (22.7 kg)

Minimum order: 1 each. **NOTE:** Rockite™ can be used in temperatures as low as 25°F (-4°C).

## CRL Cement Mixing Kit

- Everything Needed to Accurately Measure and Mix Expanding Cement
- Buy the Kit or Order Items Individually



**CAT. NO. MX91**  
High Speed Mixer  
(Sold Separately)  
1/2" (13 mm) diameter shaft  
Minimum order is one each

We have developed a kit with a combination of accessories that makes it easier to get the proper mixture of water and expanding cement.

CAT. NO.	DESCRIPTION
<b>GRP30</b>	Mixing Kit with one of each: 1000cc Pitcher (Water); 3000cc Pitcher (Dry Cement), 3.5 gal. Pouring Pail, Plastic Scoop, Mixing Spoon
<b>GRP31</b>	Set of Mixing Pitchers: 1000cc (Water), 3000cc (Dry Cement)
<b>GRP32</b>	3.5 Gallon (13.2 liter) Pouring Pail
<b>GRP33</b>	Plastic Scoop
<b>GRP34</b>	Mixing Spoon

Minimum order: 1 each.

## CRL Bituminous Paint

- Creates a Barrier Between Railing Hardware and Concrete
- Prevents Electrolysis From Dissimilar Metals and Corrosion From Concrete



**CAT. NO. BC17A**  
15 Ounces (425 Grams)



**CAT. NO. BC5GL**  
5 Gallon Pail  
(Net 4.7 Gallons/17.8 Liters)

CRL Bituminous Black Paint is used as a barrier to protect CRL Base Shoe, Posts, Railings, and Stanchions from electrolysis and corrosion when embedded in concrete. Simply spray or brush on a clean and dry surface and allow to dry before embedding in concrete. Minimum order is one each.



## CRL 1-1/2" (38 mm) Diameter Quick Connect Hand Rail System

- Designed for Stairway and Handicap Ramp Areas
- Meets and Exceeds ADA Requirements
- Exterior and Interior Applications
- Seven Standard Powder Coated Finishes, Plus Mill Aluminum
- Easy to Install
- 6005 Alloy Pre-Treated Aluminum/T5 Temper

CRL's Quick Connect Hand Rail System is designed for stairways, handicap ramps, and any areas that require hand rails. This system can be used with any of CRL's ARS Aluminum Railing Systems and can be custom powder coated to match job specific requirements. Designed for exterior and interior applications and offered in seven standard colors, plus mill aluminum this hand rail system will save you labor during installation and give you a great look when Building Codes require a hand rail.



## Typical ARS Quick Connect Hand Rail Installation

**ONLINE INSTALLATION  
RESOURCES**

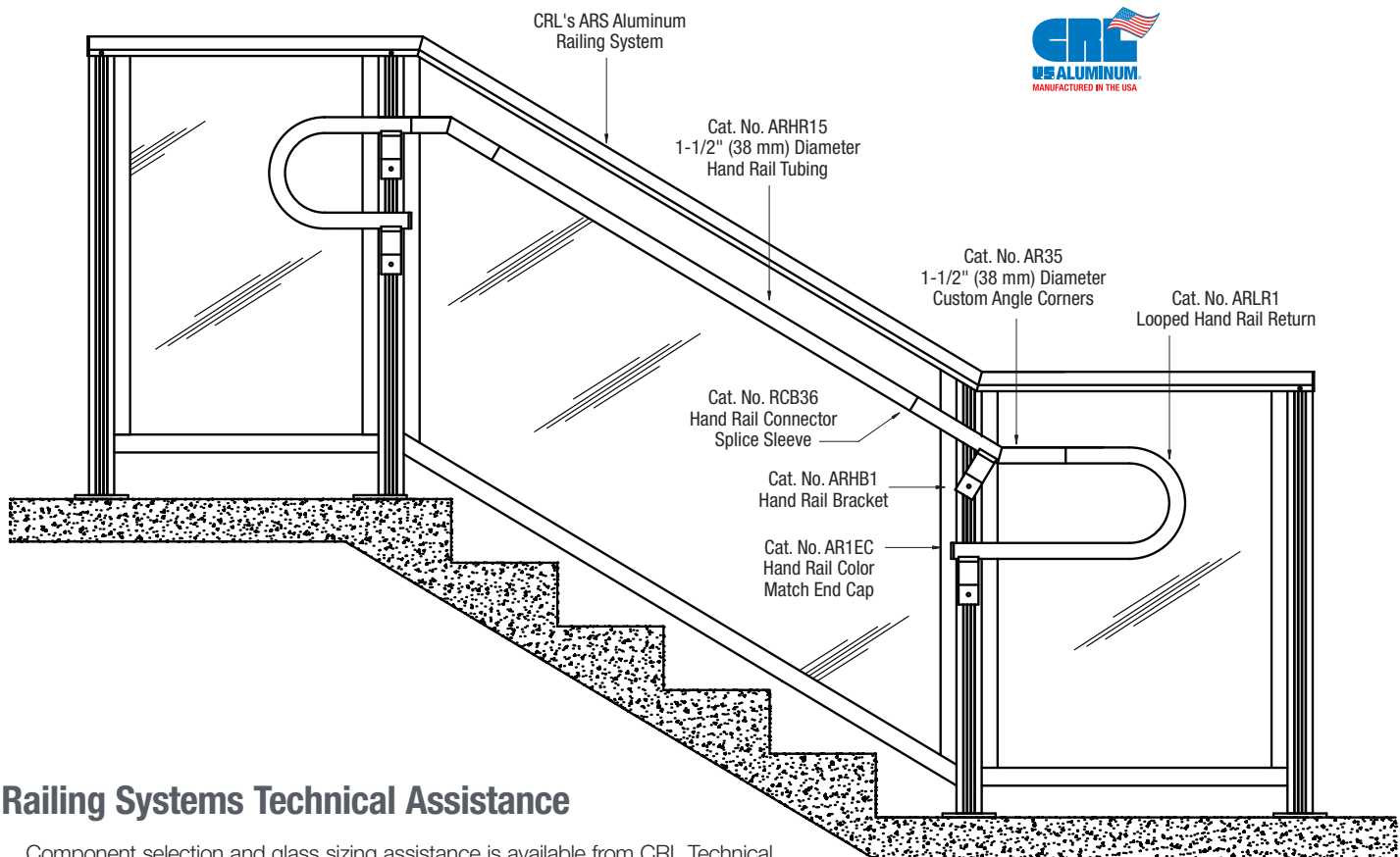

## Railing Systems Technical Assistance

Component selection and glass sizing assistance is available from CRL Technical Sales. Allow our Railing Specialists to help you choose the right number and size of components to finish your planned installation with a minimum of waste. Call (800) 421-6144 in the U.S., (877) 421-6144 from Canada, or (323) 588-1281 International. Ask for Extension 7730. You can also send an e-mail to [railings@crlaurence.com](mailto:railings@crlaurence.com).

## CRL Quick Connect 1-1/2" (38 mm) Diameter Aluminum Hand Rail

- Seven Standard Powder Coated Finishes, Plus Mill Aluminum
- 20'-1" (6.12 m) Long Stock Lengths
- 6005 Alloy Pre-Treated Aluminum/T5 Temper

CRL's 1-1/2" (38 mm) Diameter Hand Rail is sold in 20'-1" (6.12 m) lengths and is available in seven standard powder coated finishes, plus mill aluminum. Custom finishes, lengths, and special fabrication is also available. Contact CRL Technical Sales for more information.

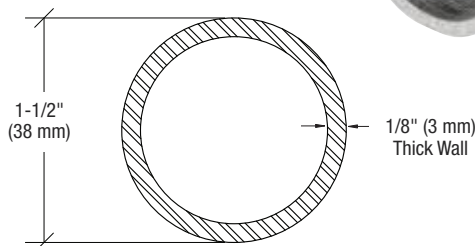

CAT. NO.	COLOR
ARHR15W	Sky White
ARHR150W	Oyster White
ARHR15AGY	Agate Gray
ARHR15BGY	Beige Gray
ARHR15BL	Matte Black
ARHR15BRZ	Matte Bronze
ARHR15S	Silver Metallic
ARHR15CRM	Mill Aluminum

Minimum order: 1 each. Must ship via common carrier.

### STANDARD COLORS



Colors shown are representative only, and may vary slightly from actual gloss, color, and texture. If color match is critical, please contact Technical Sales for additional information.

**Additional Color Options** - CRL has over 250 quick turn custom color options with the ability to color match as well.

## CRL Quick Connect 90 Degree Corner

- Seven Standard Colors, Plus Mill Aluminum
- Ready to Install
- Welded and Finished 1-1/2" (38 mm) Diameter Tubing
- Custom Angles Also Available

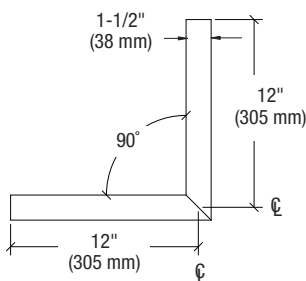

Each CRL Quick Connect 90 Degree Corner is fabricated, finished, powder coated, and individually packed. The 90 Degree Corners can be used for horizontal and vertical applications. Use CRL Cat. No. RCB36 connector splices for joining hand rail together (see page 453B).

CAT. NO.	COLOR
AR90W	Sky White
AR900W	Oyster White
AR90AGY	Agate Gray
AR90BGY	Beige Gray
AR90BL	Matte Black
AR90BRZ	Matte Bronze
AR90S	Silver Metallic
AR90CRM	Mill Aluminum

Minimum order: 1 each. All Railing Corners can be combined for quantity pricing.

## CRL Quick Connect 135 Degree Corner

- Seven Standard Colors, Plus Mill Aluminum
- Ready to Install
- Welded and Finished 1-1/2" (38 mm) Diameter Tubing
- Custom Angles Also Available

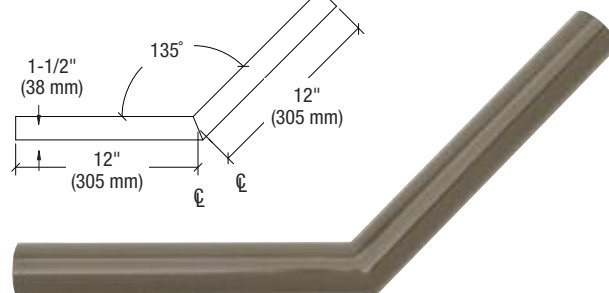
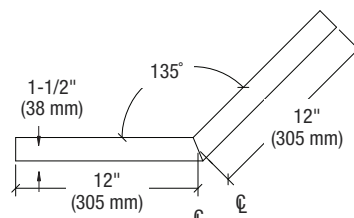

Each CRL Quick Connect 135 Degree Corner is fabricated, finished, powder coated, and individually packed. The 135 Degree Corners can be used for horizontal and vertical applications. Use CRL Cat. No. RCB36 connector splices for joining hand rail together (see page 453B).

CAT. NO.	COLOR
AR35W	Sky White
AR350W	Oyster White
AR35AGY	Agate Gray
AR35BGY	Beige Gray
AR35BL	Matte Black
AR35BRZ	Matte Bronze
AR35S	Silver Metallic
AR35CRM	Mill Aluminum

Minimum order: 1 each. All Railing Corners can be combined for quantity pricing.

## CRL Quick Connect Aluminum Hand Rail Bracket



- Seven Standard Powder Coated Finishes, Plus Mill Aluminum
- Shaped for 1-1/2" (38 mm) Hand Rail Tubing
- 6005 Alloy Pre-Treated Aluminum/T5 Temper
- Ready to Install

CRL Quick Connect Aluminum Hand Rail Brackets are available in seven standard colors for 1-1/2" (38 mm) diameter hand rail tubing. Brackets are individually packed with one #14 x 3/4" (19 mm) self drilling stainless steel attachment screw.

CAT. NO.	COLOR
ARHB1W	Sky White
ARHB10W	Oyster White
ARHB1AGY	Agate Gray
ARHB1BGY	Beige Gray
ARHB1BL	Matte Black
ARHB1BRZ	Matte Bronze
ARHB1S	Silver Metallic
ARHB1CRM	Mill Aluminum

Minimum order: 1 each. All Railing Brackets can be combined for quantity pricing.

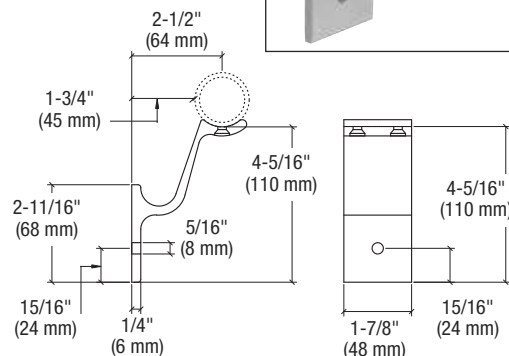
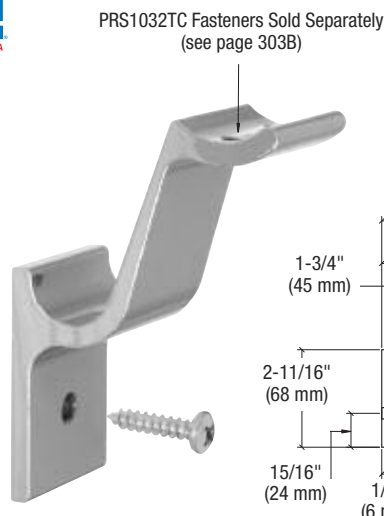

## CRL Quick Connect Stabilizing Aluminum Sleeves



- Used to Stabilize End Sections of 1-1/2" (38 mm) Hand Rail Diameter Tubing
- Provides Proper Alignment at Splices
- 6005 Alloy Aluminum/T5 Temper

CRL Quick Connect Sleeves are used to connect and provide proper alignment between railing splices. You can also use these as Stabilizing Sleeves to terminate a hand rail into a wall or post by anchoring the aluminum sleeve prior to sleeving the hand rail into place. Use CRL Cat. No. RCBS #10 x 2" (51 mm) screws for wall mount conditions. Use of our Cat. No. 7649 Primer and Cat. No. 32629 Metal Contact Cement (see page 239B) is required to achieve a secure and permanent bond.

CAT. NO.	MATERIAL	SIZE
RCB3	Mill Aluminum	1" (25 mm)
RCB36	Mill Aluminum	6" (152 mm)
RCB3241	Mill Aluminum	241" (6.12 m)#

Minimum order: 1 each. All Railing Connectors can be combined for quantity pricing. # Must ship via common carrier.

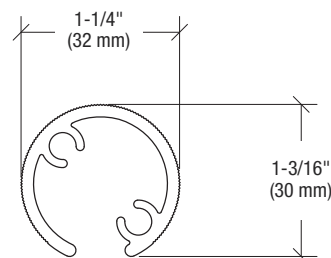
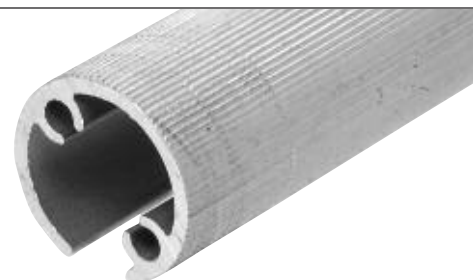

## CRL Quick Connect Color Match End Cap



- Seven Standard Colors Available, Plus Mill Aluminum
- For Use With 1-1/2" (38 mm) Diameter Tubing
- 6005 Alloy Pre-Treated Aluminum/T5 Temper
- Snap-On Fit

CRL Color Match End Caps are designed to easily pressure fit into the ends of our 1-1/2" (38 mm) diameter Hand Rail Tubing. No silicone or contact cement is required during installation.

CAT. NO.	COLOR
AR1ECW	Sky White
AR1EC0W	Oyster White
AR1ECAGY	Agate Gray
AR1ECBGY	Beige Gray
AR1ECBL	Matte Black
AR1ECBRZ	Matte Bronze
AR1ECS	Silver Metallic
AR1ECCRM	Mill Aluminum

Minimum order: 1 each.





## CRL Quick Connect Looped Hand Rail Return



- Seven Standard Colors Available, Plus Mill Aluminum
- Custom Sizes and Colors Also Available
- Use With 1-1/2" (38 mm) Diameter Tubing
- 1/8" (3 mm) Wall Thickness

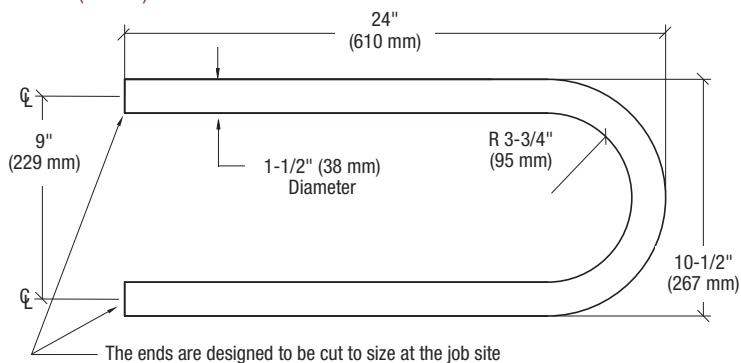

Each 1-1/2" (38 mm) Diameter Quick Connect Looped Return is designed for hand rail applications that cannot return to the wall or floor. The Looped Returns are designed to be field fabricated to size for job site condition. End Caps and Splice Plates are sold separately (see pages 456B and 458B).

CAT. NO.	COLOR
ARLR1W	Sky White
ARLR10W	Oyster White
ARLR1AGY	Agate Gray
ARLR1BGY	Beige Gray
ARLR1BL	Matte Black
ARLR1BRZ	Matte Bronze
ARLR1S	Silver Metallic
ARLR1CRM	Mill Aluminum

Minimum order: 1 each. All Railing Returns can be combined for quantity pricing. See page 427B for color chart.

## CRL Quick Connect Wall Hand Rail Return

- Seven Standard Colors Available, Plus Mill Aluminum
- Use With 1-1/2" (38 mm) Diameter Tubing
- 1/8" (3 mm) Wall Thickness



Each Quick Connect Wall Return is fabricated, finished, powder coated, and individually packaged. These hand rail returns are designed for terminating a hand rail into a wall or post at the end of a run. Use CRL Cat. No. RCB36 connector splices for joining hand rail together (see page 453B).

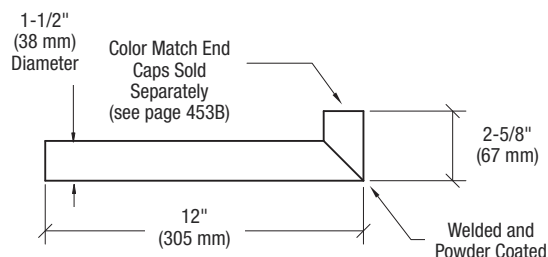

CAT. NO.	COLOR
ARWR1W	Sky White
ARWR10W	Oyster White
ARWR1AGY	Agate Gray
ARWR1BGY	Beige Gray
ARWR1BL	Matte Black
ARWR1BRZ	Matte Bronze
ARWR1S	Silver Metallic
ARWR1CRM	Mill Aluminum

Minimum order: 1 each. All Railing Returns can be combined for quantity pricing. See page 427B for color chart.

## CRL Railing Technical Assistance

CRL Railing Technical Sales can be reached Monday through Friday from 6:00 am to 5:00 pm Pacific Time. Phone toll free (800) 421-6144 from anywhere in the U.S., (877) 421-6144 from anywhere in Canada, or (323) 588-1281 International, and ask for Ext. 7730. You can also send an e-mail request to [railings@crlaurence.com](mailto:railings@crlaurence.com).



## CRL Aluminum Component Railing System (ACRS)

- Combines the Clean Look of Welded Railings With the Benefits of Mechanical Systems
- Designed to Meet Most Building Codes

The CRL Aluminum Component Railing System (ACRS) utilizes 1-1/2" Schedule 40 Aluminum Pipe with a 1.9" (48 mm) outside diameter and .145" (4 mm) wall thickness. We offer a wide selection of component fittings to allow the installer the freedom and ability to create an attractive aluminum railing system without costly welding and refinishing.

There are three easy ways to order: individual components; pre-assembled posts with individual components and stock lengths for field fabrication of the horizontal runs; and complete pre-fabricated systems

- Corrosion Resistant Satin Anodized Finish
- Custom Powder Coat Finishes Also Available
- Pre-Fabricated Systems Available on Special Order

that are cut to your specifications and ready to install. For a complete listing of all component parts see pages 456B-460B or go to [crlaurence.com/acrs](http://crlaurence.com/acrs).

**NOTE:** Designed for industrial hand rail and guard rail applications such as bleachers, platforms, material handling carts, playgrounds, store fixturing, parking garages, safety rails, public works facilities, petro/chemical installations, and more!



For Use With HR19SA  
Satin Anodized Tubing  
(see page 456B)



### Technical Assistance

- Component Selection Assistance Available to Make Ordering Simple

Component selection assistance is available from CRL Technical Sales. Allow our Railing Specialists to help you choose the right number and style of components to finish your planned installation with a minimum of waste. Call (800) 421-6144 in the U.S., (877) 421-6144 from Canada, or (323) 588-1281 International, and ask for Ext. 7730. You can also send us e-mail at [railings@crlaurence.com](mailto:railings@crlaurence.com).

## CRL ACRS Hand Rail Tubing

- Ready to Install
- Satin Anodized Finish
- Requires End Caps, Splice Couplings, or Adaptors (Not Included)

CRL ACRS Hand Rail Tubing is formed using precision tooling to maintain uniform diameters, allowing for smooth hairline transitions at splices and end caps. Wall thickness is .145" (4 mm).

CAT. NO.	FINISH	LENGTH
<b>HR19SA</b>	Satin Anodized	240" (6.10 m)

Minimum order: 1 each. All Hand Rail Tubing can be combined for quantity pricing. Must ship common carrier.

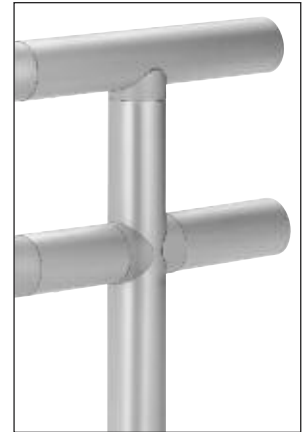
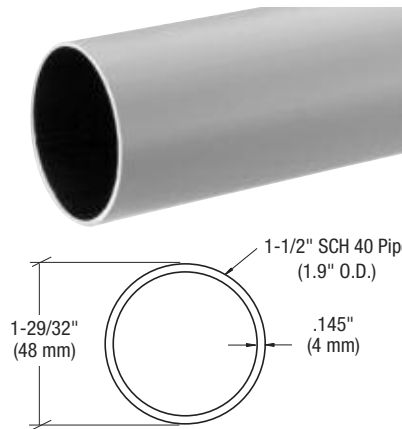

## CRL ACRS 90 Degree Elbow

- Smooth Radius
- Satin Anodized Finish
- Powder Coat Finishes Available on Special Order

CRL ACRS 90 Degree Elbows are used to make smooth radius transitions of Schedule 40 Aluminum Pipe used as ACRS tubing around 90 degree corners. For Drilling Jig see page 459B. **NOTE:** Elbows are a cast part, and some color variation from the Pipe to the Elbows will occur.



**CAT. NO. A1990E**  
Minimum order: 1 each

## CRL ACRS End Cap

- Ready to Install
- Satin Anodized Finish
- Powder Coat Finishes Available on Special Order

CRL ACRS End Caps are simple to install, just position them over a clean, square cut end of your Schedule 40 Aluminum Pipe used as ACRS tubing and drive them into place using a rubber mallet.

**NOTE:** End Caps are a cast part, and some color variation from the Pipe to the Caps will occur.



**CAT. NO. A19FEC**  
Minimum order: 1 each

## CRL ACRS Wall Return

- Terminates a Hand Rail
- Satin Anodized Finish
- Powder Coat Finishes Available on Special Order

The CRL ACRS Wall Return is made from 1-1/2" Schedule 40 Aluminum Pipe and is used to make a smooth radius return back to a wall when terminating a hand rail. **NOTE:** Splice Couplings must be ordered separately (see page 458B).

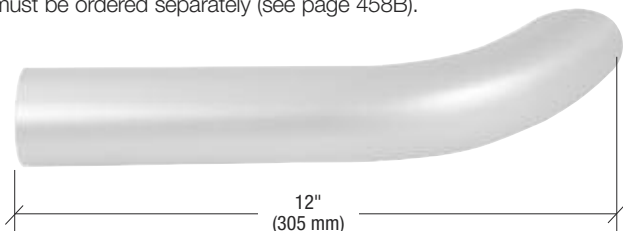

**CAT. NO. A19WR**  
Minimum order: 1 each

## CRL ACRS End Loop

- A.D.A. Code Compliant
- Satin Anodized Finish
- Custom Loops Available on Special Order



The CRL ACRS End Loop is made from 1-1/2" Schedule 40 Aluminum Pipe and is used to complete A.D.A. Code compliant hand rails at the top or bottom of a stair or ramp.

**NOTE:** Splice Couplings (see page 458B) or Tee Adaptors (see page 457B) must be ordered separately.

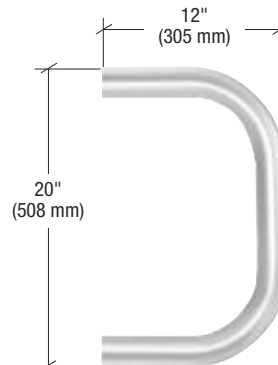

**CAT. NO. A19EL**  
Minimum order: 1 each



## CRL ACRS Straight Tee Adaptor

- Ready to Install
- Satin Anodized Finish
- Powder Coat Finishes Available on Special Order

CRL ACRS Straight Tee Adaptors are used to join posts and horizontal railings together to form 90 degree intersections. For ACRS Replacement Fastener Kit order Cat. No. A19FKT. For Drilling Jig see page 459B.



**CAT. NO. A19STA**  
Minimum order: 1 each

## CRL ACRS Cross Adaptors

- Ready to Install
- Satin Anodized Finish
- Powder Coat Finishes Available on Special Order

CRL ACRS Cross Adaptors are used to join posts and horizontal railings together to form four-way intersections from 145 to 180 degrees. For ACRS Replacement Fastener Kit order Cat. No. A19FKT. For Drilling Jig see page 459B.

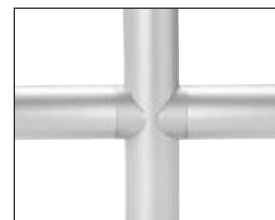

**CAT. NO. A19CA**  
Minimum order: 1 each

## CRL ACRS Corner Post Adaptor

- Ready to Install
- Satin Anodized Finish
- Powder Coat Finishes Available on Special Order

CRL ACRS Corner Post Adaptors are used to join posts and horizontal railings together to form 90 degree corners. For ACRS Replacement Fastener Kit order Cat. No. A19FKT. For Drilling Jig see page 459B.



**CAT. NO. A19CPA**  
Minimum order: 1 each

## CRL ACRS Angled Tee Adaptors

- Satin Anodized Finish
- Powder Coat Finishes Available on Special Order

CRL ACRS Angled Tee Adaptors are used to join posts and horizontal railings together to form angled intersections for stairs and ramps. For ACRS Replacement Fastener Kit order Cat. No. A19FKT. For Drilling Jig see page 459B.

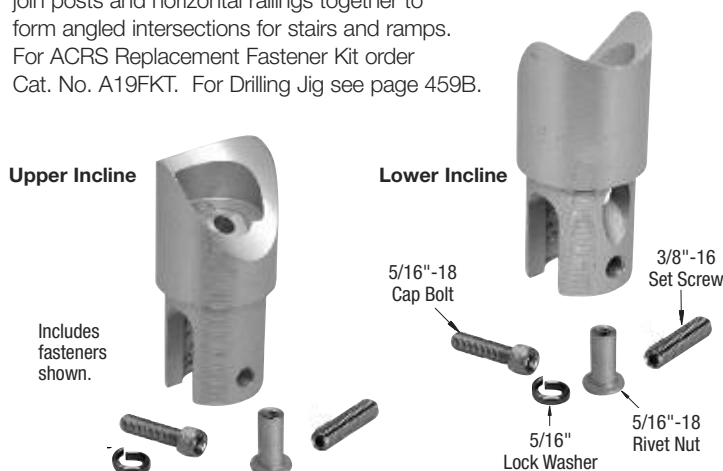
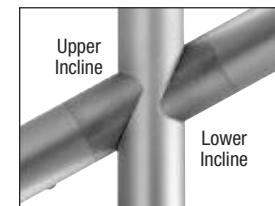

UPPER INCLINE CAT. NO.	LOWER INCLINE CAT. NO.	ANGLE
<b>A19AT5</b>	<b>A190T5</b>	5 Degrees
<b>A19AT29</b>	<b>A190T29</b>	29 Degrees
<b>A19AT32</b>	<b>A190T32</b>	32 Degrees

Minimum order: 1 each. All ACRS Adaptors can be combined for quantity pricing.

## CRL ACRS Upper Adjustable Tee Adaptors

- Ready to Install
- Adjusts From 10 to 42 Degrees
- Satin Anodized Finish
- Powder Coat Finishes Available on Special Order

CRL ACRS Upper Adjustable Tee Adaptors are used to join posts and horizontal railings together at varying angles for non-standard stair and ramp conditions. For ACRS Replacement Fastener Kit order Cat. No. A19FKT. For Drilling Jig see page 459B.



**CAT. NO. A19UAT**  
Minimum order: 1 each

## CRL ACRS Splice Coupling

- Easy Installation for a Strong and Secure Splice Joint

The CRL ACRS Splice Coupling is designed for use with 1-1/2" Schedule 40 Aluminum Pipe. Two 27/64" (11 mm) holes need to be drilled in the pipe to access the set screws to create a strong and secure splice joint. Set screws included.

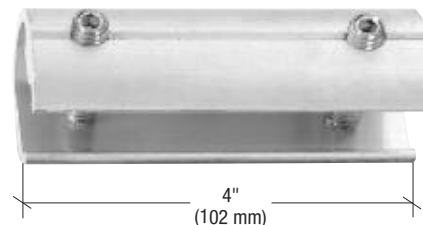

**CAT. NO. A19SC**  
Minimum order: 1 each

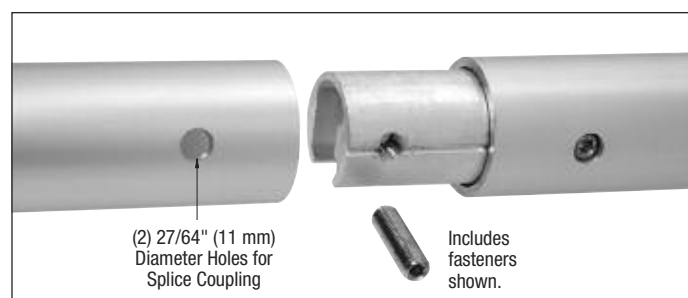

## CRL ACRS Lower Adjustable Tee Adaptors

- Ready to Install
- Adjusts From 10 to 42 Degrees
- Satin Anodized Finish
- Powder Coat Finishes Available on Special Order

CRL ACRS Lower Adjustable Tee Adaptors are used to join posts and horizontal railings together at varying angles for non-standard stair and ramp conditions. For ACRS Replacement Fastener Kit order Cat. No. A19FKT. For Drilling Jig see page 459B.



**CAT. NO. A19LAT**  
Minimum order: 1 each

## CRL ACRS Tangent Bend

- Satin Anodized Finish
- Powder Coat Finishes Available on Special Order
- Custom Angles Available on Special Order



The CRL ACRS Tangent Bend is used to transition from level to sloped sections of a railing at stairs or ramps. **NOTE:** Splice Couplings (see above) or Tee Adaptors (see page 457B) must be ordered separately

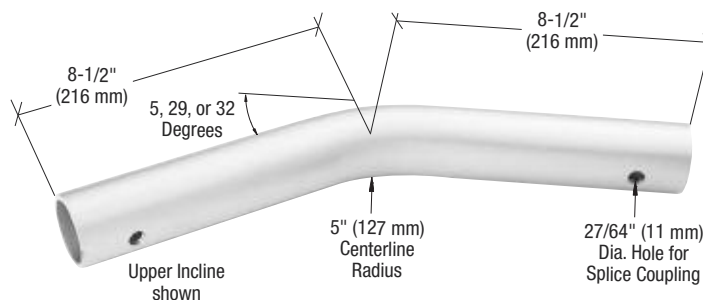

UPPER INCLINE CAT. NO.	LOWER INCLINE CAT. NO.	ANGLE
A19ABN5	A190BN5	5 Degrees
A19ABN29	A190BN29	29 Degrees
A19ABN32	A190BN32	32 Degrees

Minimum order: 1 each. Can be combined for quantity pricing.

## CRL ACRS Cover Flange

- Ready to Install
- Powder Coat Finishes Available on Special Order
- Satin Anodized Finish

The CRL ACRS Cover Flange is used to dress up core mounted installations, and give the project a finished look. It slips onto the 1-1/2" Schedule 40 Aluminum Pipe, and then slides down after installation of the post to cover the ring of grout typically visible on core mount installations. Set screw included.

CAT. NO.	FINISH
<b>A19CVR</b>	Satin Anodized

Minimum order: 1 each.

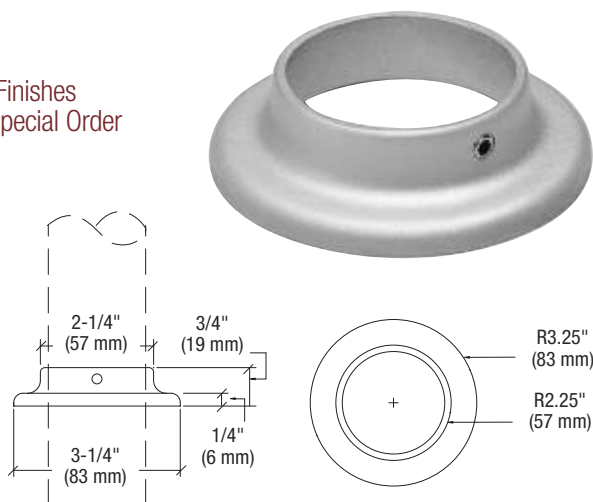

## CRL ACRS Floor Flange

- Two Styles for Flat and Ramp Applications
- Satin Anodized Finish
- Powder Coat Finishes Available on Special Order

When core mounting is not an option, we offer two ACRS Floor Flanges for surface mounting your posts; one for flat applications, and one at 5 degrees for ramps.

**NOTE:** Flange mounting fasteners are not supplied. Consult a structural engineer for your specific mounting condition.

CAT. NO.	STYLE	FINISH
<b>A19FF</b>	Level	Satin Anodized
<b>A19RF</b>	Ramp	Satin Anodized

Minimum order: 1 each.

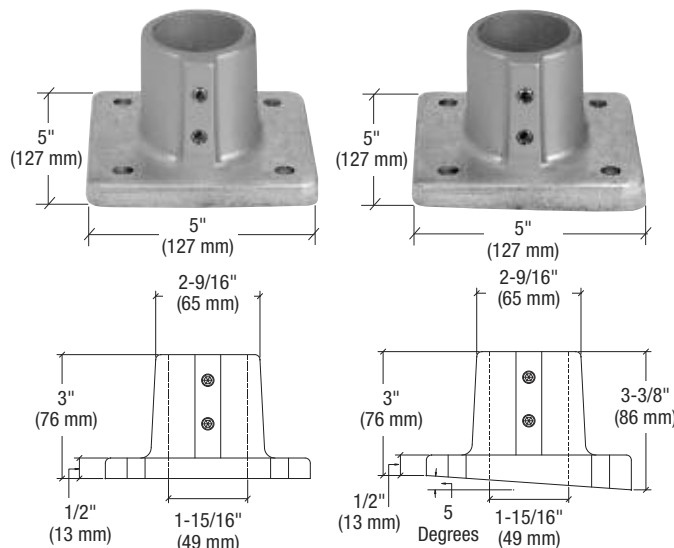

**CAT. NO. A19FF**  
Level

**CAT. NO. A19RF**  
Ramp

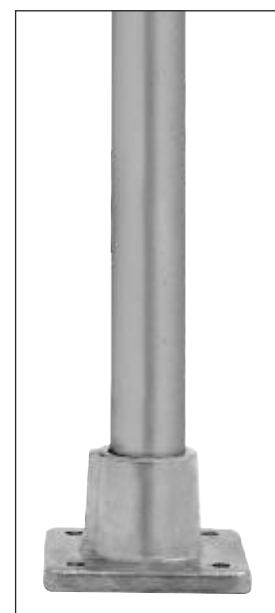

## CRL ACRS Drilling Jig

- For Accurate Hole Locations Every Time



Stop Up for  
Intermediate Connection



Stop Down for  
End Connection

All CRL ACRS Adaptors and Splice Couplings require accurately drilled access holes in the 1-1/2" Schedule 40 Aluminum Pipe. Use our ACRS Drilling Jig to simplify the process; it's fast and accurate every time. Minimum order is one each.

**CAT. NO. A19DJ**

## Aluminum Component Railing Accessories

### Post Mounted Brackets



See Pages  
362B-369B

### Expanding Cements



See Page 450B

### Z-Series Glass Clamps



See Pages  
306B-310B



## CRL Post Rivet-Nuts

### • Three Popular Sizes for Railing Systems

CRL's Rivet-Nut system is primarily designed for thin wall post applications to secure and support glass attachment fittings. Simply drill the appropriate size hole, insert the Rivet-Nut and compress it.

CAT. NO.	THREAD SIZE	REQUIRED HOLE	QTY/PKG
<b>134VB</b>	10-24	1/4" (6.3 mm)	100
<b>RN1420</b>	1/4"-20	25/64" (9.9 mm)	10
<b>ZRNUT</b>	5/16"-18	17/32" (13.5 mm)	10

Minimum order: 1 pack for 134VB; 10 each for RN1420 and ZRNUT. Must be purchased in increments of 10.



**CAT. NO.  
134VB**



**CAT. NO.  
RN1420**



**CAT. NO.  
ZRNUT**



## How Rivet-Nuts Work

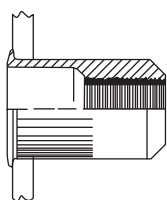

Inserted

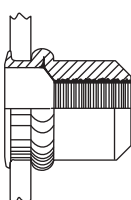

Compressed

CRL Rivet-Nuts enable you to fasten Glass Clamps, Clips, or any other fastener requiring threads into a hollow metal round post or square tube which may be too thin for tapped threads. After installation, CRL Rivet-Nuts provide a permanent, captive thread that resist high loads, and will not rotate when a screw or bolt is inserted. No special preparation is needed; a drilled or punched hole is all that is required. Installation is made easy with the CRL Cat. No. 34604 Heavy-Duty Thread Insert Tool shown below. The appropriate sized Mandrel is required to set each Rivet-Nut size.



First, drill the appropriate size hole for the Rivet-Nut into your round post or square tube.



Second, insert the Rivet-Nut into your round post or square tube until the collar on the Rivet-Nut is against the post or tube wall.



Third, compress the Rivet-Nut by using the CRL Cat. No. 34604 Heavy-Duty Thread Insert Tool.



Lastly, insert the screw or bolt into the Rivet-Nut and tighten the fitting to the post.

## CRL Heavy-Duty Thread Insert Tool

- For Installing Large Size Rivet-Nuts and Thread Inserts
- Comes With 1/4"-20 Mandrel and Nosepiece

The CRL Heavy-Duty Thread Insert Tool is supplied with a 1/4"-20 Mandrel and Nosepiece. Use it to install aluminum or steel Rivet-Nuts and Poly-Nuts. A 5/16"-18 Mandrel and Nosepiece are sold separately. Works well with our Cat. No. RN1420 and Cat. No. ZRNUT Rivet-Nuts (see above).



**CAT. NO.  
34604**



Mandrel and Nosepiece available separately

CAT. NO.	DESCRIPTION
<b>34604</b>	Heavy-Duty Thread Insert Tool
<b>34617</b>	1/4"-20 Mandrel and Nosepiece
<b>34618</b>	5/16"-18 Mandrel and Nosepiece

Minimum order: 1 each.





5

## Glass Windscreen Systems

PAGES  
461B - 500B

Aluminum Windscreen  
Systems

Frameless Windscreen  
Base Shoe System

Frameless Windscreen  
Clamp System **NEW!**

Glass Bracing Clamps **NEW!**

Glass Windscreen Systems

Heavy-Duty 180  
Degree Posts **NEW!**

Mini Post Systems **NEW!**

Post Kits

"Rail Glass" **NEW!**

Rectangular Post System

Round Post System

Security Check Point  
Barrier System

Square Windscreen Post System

Stainless Steel Clad  
Windscreen Systems

Stanchions (Core and  
Surface Mount)

TAPER-LOC® Tapers



These products and more can be found in this catalog section. On the top and bottom of each page are direct search instructions for viewing them on our web site. You can also enter the catalog number into the Search Box for a direct link to the product and **More Choices** in that category. To view **More Choices**, simply click on the red and white icon to be taken to a larger selection.

**MORE CHOICES**  
[crlaurence.com](http://crlaurence.com)

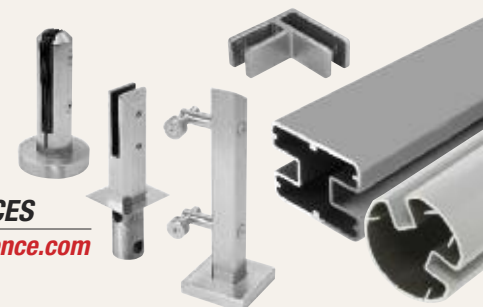



## CRL Windscreen "Rail Glass"

**NEW!**

PAGE 462B

- Choice of Monolithic and Laminated Tempered Glass
- Clear, and Low Iron Starphire® Glass Available
- Cut, Tempered, and Ready to Install



CRL now offers Glass to complete all your Windscreen projects. Designed for interior and exterior applications, our "Rail Glass" is fabricated in accordance with Federal Specifications.

## CRL Point Supported Mini Post Systems

**NEW!**

PAGE 463B

- Frameless 'All-Glass' Look
- For Use With 1/2" or 9/16" (12 or 13.52 mm) Tempered Glass
- Ideal for Windscreens or Pool Decks

CRL's Point Supported Mini Post Systems are typically used for windscreens or pool deck surrounds. They were developed to create a barrier that minimizes distractions from vertical or horizontal frame members.



## CRL Frameless Windscreen Clamp System

PAGES 464B-468B

- Core-Mounted, Surface-Mounted, or Fascia-Mounted Styles for 3/8", 1/2" and 9/16" (10, 12, and 13.52 mm) Tempered Glass
- Stainless Steel in Two Finishes

CRL's Frameless Glass Windscreen Clamp System is typically used for windscreens or pool deck surrounds. It is available in multiple designs for surface, core, and fascia mounted applications.



## CRL Frameless Windscreen Base Shoe System

PAGES 469B-475B

- Great for Glass Windbreaks, Pool Enclosures, Perimeter Fencing, Sound Barriers, Balconies, and Other Applications That Are View-Oriented
- Designed and Engineered to Meet the Strictest Codes

CRL's Frameless Windscreen Base Shoe System is typically used for windbreaks, pool decks, and glass fencing surrounds. This system offers a virtually unobstructed view, and cladding in six architectural finishes.



## CRL AWS Aluminum Windscreen System

PAGES 476B-495B

- Ready to Install
- Low Maintenance With Special Coating to Prevent Corrosion
- Seven Stock Colors, Plus Mill Aluminum

CRL's Aluminum Windscreen System was developed to provide a sturdy low maintenance transparent glass fence. This system is offered in seven standard powder coated finishes, and can be mounted to a wide range of substrates.



## CRL Stainless Steel Clad Windscreen and Security Barrier Systems

PAGES 496B-500B

- Low Maintenance 304 Grade Cladded Stainless Steel Construction Designed for Interior and Exterior Core Mount and Surface Mount Applications
- Two Standard Stainless Steel Finishes Available

These Systems are great for barriers, glass fencing, windscreens, and guard rail applications when a hand rail is incorporated for fall protection.



Starphire is a registered trademark of PPG Industries Ohio, Inc.

go to [crlaurence.com](http://crlaurence.com) to search for

**windscreens**

**Search**

or enter the Catalog Number for complete product information

**TOLL Phone:** (800) 421-6144  
**FREE Fax:** (800) 262-3299  
From Anywhere in the U.S. or Canada

**CRL**  
ALUMINUM



## CRL Glass Windscreen Systems

- Great for Glass Windscreens, Pool Enclosures, Perimeter Fencing, Sound Barriers, Balcony Windbreaks, and Other View Oriented Applications
- Designed and Engineered From 316 Grade Stainless Steel or T52 Tempered 6063 Alloy Aluminum
- Custom Fabrication is Also Available to Meet Your Specifications

CRL Glass Windscreen Systems are developed to provide an attractive low maintenance full vision appeal for any commercial or residential application. All CRL Glass Windscreen Systems can be easily mounted to a concrete slab, block wall or steel substrate. The systems support a wide range of glass panel thicknesses for monolithic and laminated tempered glass applications.

If our stock components do not fit your application, allow CRL to design and engineer a system that can. CRL has the ability to design, engineer and fabricate a custom system that will satisfy not only your needs for safety and security, but also your artistic tastes. For additional information go to [crlaurence.com/glass-windscreens](http://crlaurence.com/glass-windscreens).

**NOTE:** Not designed for guard rail applications.



or



## CRL Monolithic Tempered "Rail Glass" for Windscreens

**NEW!**

- For Any Windscreen or Railing Application
- All Glass Panels Ship Cut and Tempered, Ready to Install
- Three Standard Monolithic Glass Thicknesses to Choose From
- Clear Tempered and Low Iron Starphire® Glass Types Available
- Custom Sizes, Fabrication, Drilling, and Edge Work Available

Designed for windscreen applications, CRL's "Rail Glass" is fabricated and tempered in accordance with Federal Specifications: ANSI Z97.1, and CPSC 16, CFR 1201 standards. Custom sizes, fabrication, and edge work is also available. Wood crating charges apply (maximum 1500 pounds [680 kg] per crate). Contact Railing Technical Sales for more information at (800) 421-6144 (U.S.), (877) 421-6144 (Canada), or (323) 588-1281 (International). Ask for Ext. 7730. You can also send email to [railings@crlaurence.com](mailto:railings@crlaurence.com).

### 1/4" (6 MM) THICK CLEAR AND LOW IRON STARPHIRE® TEMPERED GLASS

CAT. NO.	SIZE	DESCRIPTION
MG6CC	Custom Size (Specify)	Clear Tempered
MG6LC	Custom Size (Specify)	Low Iron Starphire® Tempered

Minimum order: 1 each. Boxing and crating charges will apply for all orders.

### 3/8" (10 MM) THICK CLEAR AND LOW IRON STARPHIRE® TEMPERED GLASS

CAT. NO.	SIZE	DESCRIPTION
MG10CC	Custom Size (Specify)	Clear Tempered
MG10LC	Custom Size (Specify)	Low Iron Starphire® Tempered

Minimum order: 1 each. Boxing and crating charges will apply for all orders.



- Proudly Produced in the U.S.A.

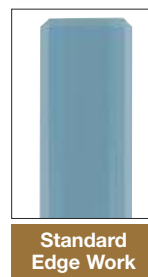

Clear Monolithic Tempered

Low Iron Starphire® Monolithic Tempered

## CRL Laminated Tempered "Rail Glass" for Windscreens

**NEW!**

- Laminated Clear Tempered and Low Iron Starphire® Glass Types Available
- Flat Polished Edges With CRL's "Precise Edge" Technology
- Custom Sizes, Fabrication, and Edge Work Available

CRL's Laminated "Rail Glass" Panels for windscreen applications meet the test criteria of ANSI Z97.1 and CPSC 16, CFR1201 standards, and are produced with a rigid Ionoplast™ interlayer. Our "Precise Edge" Technology dramatically improves the edge quality of laminated glass and gives each flat polished edge a consistent clean look and feel. Custom sizes, fabrication, and edge work is available. Wood crating charges apply (maximum 1500 pounds [680 kg] per crate). Contact CRL's Railing Technical Sales for more information.

### 9/16" (13.52 MM) THICK CLEAR AND LOW IRON STARPHIRE® LAMINATED TEMPERED GLASS

CAT. NO.	SIZE	DESCRIPTION
LG13CC	Custom Size (Specify)	Laminated Clear Tempered
LG13LC	Custom Size (Specify)	Laminated Low Iron Starphire® Tempered

Minimum order: 1 each. Boxing and crating charges will apply for all orders.



- Proudly Produced in the U.S.A.



Clear Laminated Tempered

Low Iron Starphire® Laminated Tempered



## CRL Point Supported Mini Posts

- Frameless 'All-Glass' Look
- For Windscreens, Pool Fencing, and Sound Walls
- 316 Grade Stainless Steel
- Surface Mounted for 1/2" or 9/16" (12 or 13.52 mm) Glass
- Two Standard Stainless Finishes, With Custom Powder Paint Finishes Upon Request

CRL Point Supported Mini Posts are manufactured from 316 grade stainless steel providing superior weather resistance. Designed for windscreen, pool surround, and sound wall applications, they are intended to support 1/2" (12 mm) monolithic tempered glass or 9/16" (13.52 mm) laminated tempered glass. Available in three models, all of which are designed to be surface mounted to a substrate.

**NOTE:** CRL is an international supplier, and suggests you check local building codes to confirm these Point Supported Mini Posts meet local regulations. Point Supported Mini Posts are not designed for guard rail applications.

**NEW!**



or



## CRL Point Supported Center and End Mini Posts

- 316 Grade Stainless Steel in Two Architectural Finishes
- For Use With 1/2" (12 mm) Monolithic Tempered Glass and 9/16" (13.52 mm) Laminated Tempered Glass
- Non-Handed

CRL's Point Supported Center and End Mini Posts are designed for use on a wide range of residential and commercial applications. These innovative Mini Posts can be installed on almost any mounting substrate, and meet virtually all safety requirements and building codes. Glass fabrication requires two 3/4" (19 mm) diameter holes per Post. **NOTE:** Anchor bolts sold separately.

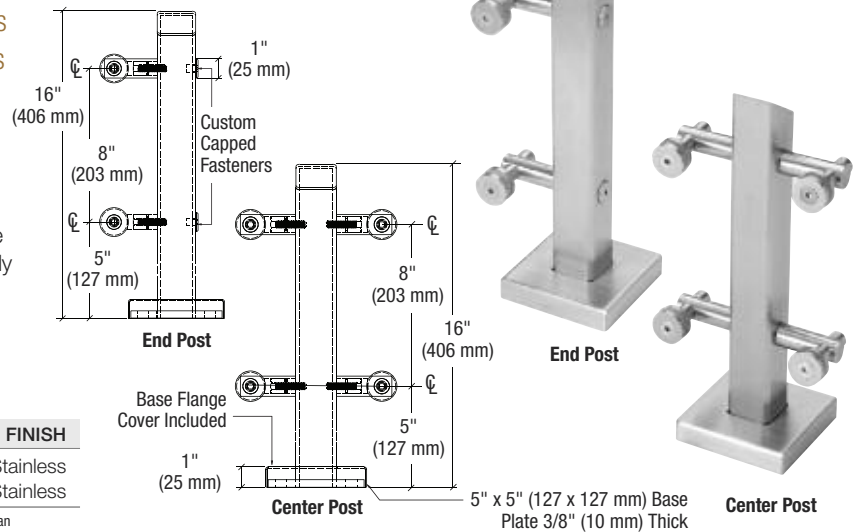

END POST	
CAT. NO.	FINISH
PWC1EBS	Brushed Stainless
PWC1EPS	Polished Stainless

Minimum order: 1 each. All Mini Posts can be combined for quantity pricing.

CENTER POST	
CAT. NO.	FINISH
PWC1CBS	Brushed Stainless
PWC1CPS	Polished Stainless

Minimum order: 1 each. All Mini Posts can be combined for quantity pricing.

## CRL Point Supported Mini Post

- 316 Grade Stainless Steel in Two Architectural Finishes
- For Use With 1/2" (12 mm) Monolithic Tempered Glass and 9/16" (13.52 mm) Laminated Tempered Glass

CRL's Point Supported Mini Posts are designed for small windbreaks, pool surrounds, and restaurant sound walls. These Mini Posts can be surface mounted on almost any substrate, and offered in two architectural finishes. Glass fabrication requires two 3/4" (19 mm) diameter holes per Post.

**NOTE:** Anchor bolts sold separately.

CAT. NO.	FINISH
PWC2BS	Brushed Stainless
PWC2PS	Polished Stainless

Minimum order: 1 each. All Mini Posts can be combined for quantity pricing.

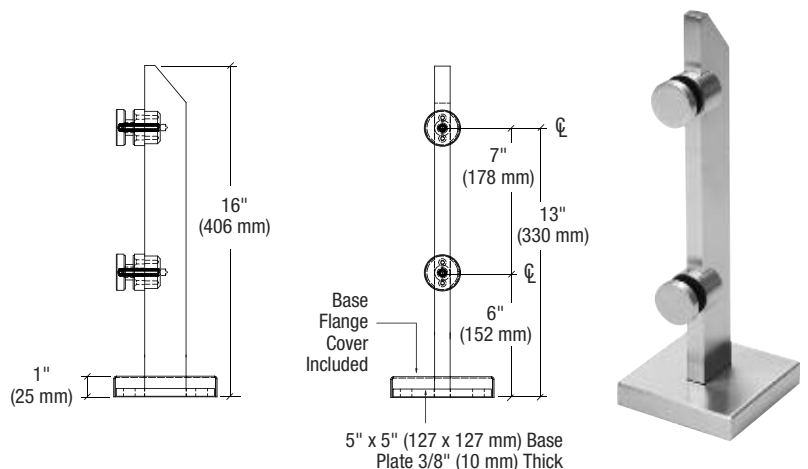



## CRL Frameless Windscreen Clamp System

- Gives the 'All-Glass' Frameless Look to Windscreens or Pool Surrounds
- Core-Mounted, Surface-Mounted, or Side-Mounted Styles for 3/8", 1/2", and 9/16" (10, 12, and 13.52 mm) Glass
- 316 Grade Stainless Steel in Two Finishes
- Custom Powder Coated Finishes Also Available

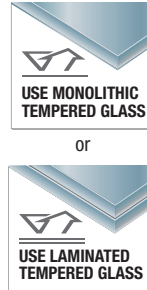

CRL Frameless Windscreen Clamps are typically used to create a tempered glass windscreen or pool surround with minimal distractions from vertical or horizontal frame members. Core mount styles are designed for insertion in core-drilled holes in a concrete deck, which are then filled with expanding cement. There is also a Windscreen Clamp designed to be mounted on the face of a wall or planter box. And now you can select one of our new Surface Mount Models. Custom powder-painted finishes are also available. For glass fabrication guidelines go to [crlaurence.com](http://crlaurence.com).

**NOTE:** CRL is an international supplier, and suggests you check local building codes to confirm these Frameless Windscreen Clamps meet local regulations. Windscreen Clamps are not designed for guard rail applications.



## CRL Beveled One-Piece Surface Mount Frameless Windscreen Clamp

- 316 Grade Stainless Steel in Two Architectural Finishes
- For Use With 3/8" or 1/2" (10 or 12 mm) Tempered Monolithic Glass and 9/16" (13.52 mm) Tempered Laminated Glass

CRL's Beveled One-Piece Surface Mount Windscreen Clamps are designed for use on a wide range of residential and commercial applications, and provide an attractive low maintenance unobstructed view. These innovative Clamps can be installed to almost any mounting substrate, and meet virtually all safety requirements and building codes. Glass fabrication requires two 3/4" (19 mm) diameter holes per Clamp. **NOTE:** Anchor bolts sold separately.



Supplied Complete with Base Flange Cover and Moisture Barrier Gasket

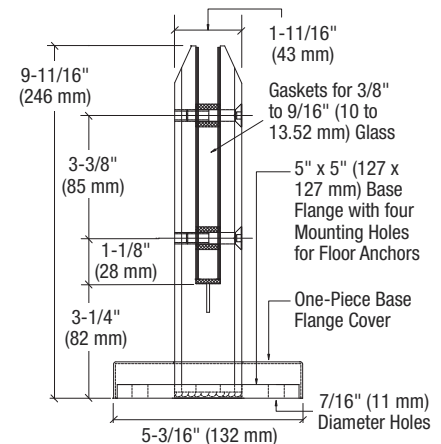

CAT. NO.	FINISH
AFWC1SBS	Brushed Stainless
AFWC1SPS	Polished Stainless

Minimum order: 1 each. All Windscreen Clamps can be combined for quantity pricing.

## CRL Round One-Piece Low Profile Surface Mount Frameless Windscreen Clamp

- 316 Grade Stainless Steel in Two Architectural Finishes
- For Use With 3/8" or 1/2" (10 or 12 mm) Tempered Monolithic Glass and 9/16" (13.52 mm) Tempered Laminated Glass

CRL's Round One-Piece Low Profile Surface Mount Windscreen Clamps are designed for small windbreaks, restaurants, and store areas that need counter top mounted glass partitions. These Clamps can be surface mounted to almost any mounting substrate, and are offered in two architectural finishes. Glass fabrication requires two 3/4" (19 mm) diameter holes per Clamp.

**NOTE:** Anchor bolts sold separately.



Supplied Complete with Base Flange Cover and Moisture Barrier Gasket

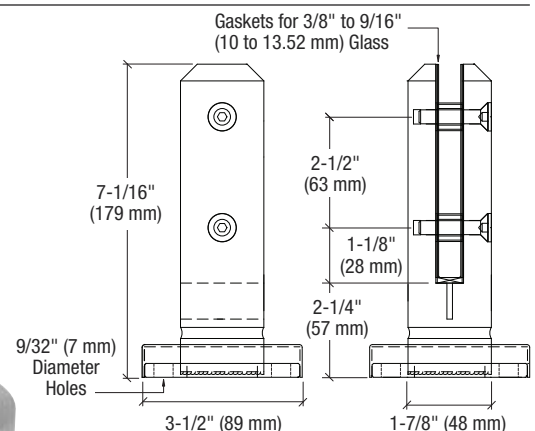

CAT. NO.	FINISH
AFWC4SBS	Brushed Stainless
AFWC4SPS	Polished Stainless

Minimum order: 1 each. All Windscreen Clamps can be combined for quantity pricing.

## CRL Core Mount Friction Fit Frameless Windscreen Clamps

- No Glass Fabrication Required
- 2205 Duplex and 316L Low Carbon Marine Grade Stainless Steel Models Available
- For Use in Core Drilled Concrete Holes
- For 1/2" (12 mm) Monolithic Tempered Glass

CRL Core Mount Friction Fit Windscreen Clamps are designed for insertion in core-drilled holes in a deck or on top of a wall. No glass fabrication is required; the glass is secured by two set screws pushing on a plate. A garnish ring is included to conceal the core hole. To secure the clamp in the hole we suggest you use Kwikset™ Expanding Cement (see page 472B).

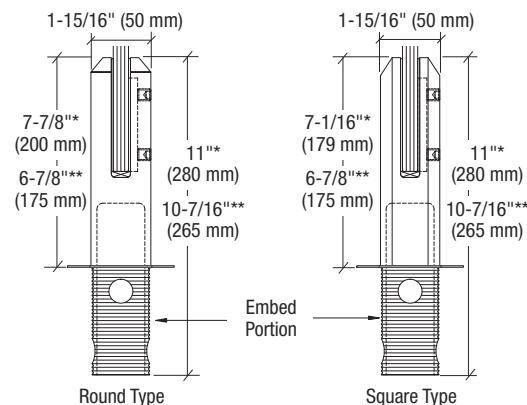
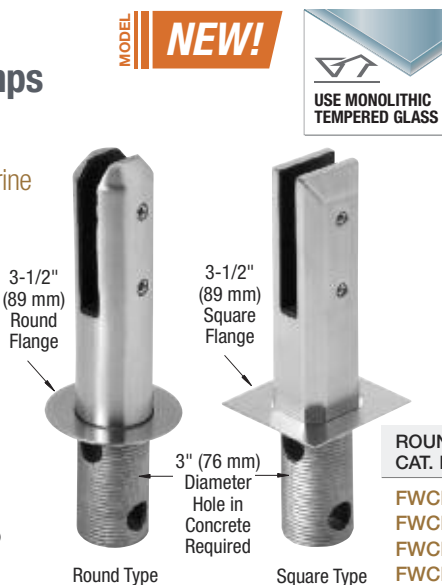

ROUND CAT. NO.	SQUARE CAT. NO.	GRADE	FINISH
FWCR12BS*	FWCS12BS*	2205 Duplex	Brushed Stainless
FWCR12PS*	FWCS12PS*	2205 Duplex	Polished Stainless
FWCR10BS**	FWCS10BS**	316L	Brushed Stainless
FWCR10PS**	FWCS10PS**	316L	Polished Stainless

Minimum order: 1 each. All Windscreen Clamps can be combined for quantity pricing.

## CRL Square Surface Mount Friction Fit Frameless Windscreen Clamp

- No Glass Fabrication Required
- 2205 Duplex and 316L Low Carbon Marine Grade Stainless Steel Models Available
- For Use With Surface Mount Applications
- For 1/2" (12 mm) Monolithic Tempered Glass

CRL Surface Mount Friction Fit Windscreen Clamps are designed for mounting to tiles, concrete and wood decking where core drilling is not possible. No glass fabrication is required; the glass is firmly secured by tightening two set screws. A Base Flange Cover is included to conceal the mounting points. **NOTE:** Anchor bolts sold separately.

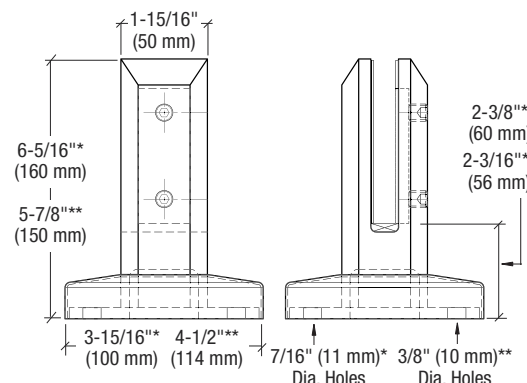

CAT. NO.	GRADE	FINISH
FWCS22BS*	2205 Duplex	Brushed Stainless
FWCS22PS*	2205 Duplex	Polished Stainless
FWCS20BS**	316L	Brushed Stainless
FWCS20PS**	316L	Polished Stainless

Minimum order: 1 each. All Windscreen Clamps can be combined for quantity pricing.

## CRL Round Surface Mount Friction Fit Frameless Windscreen Clamp

- No Glass Fabrication Required
- 2205 Duplex and 316L Low Carbon Marine Grade Stainless Steel Models Available
- For Use With Surface Mount Applications
- For 1/2" (12 mm) Monolithic Tempered Glass

CRL Surface Mount Friction Fit Windscreen Clamps are designed for mounting to tiles, concrete and wood decking where core drilling is not possible. No glass fabrication is required; the glass is firmly secured by tightening two set screws. A Base Flange Cover is included to conceal the mounting points. **NOTE:** Anchor bolts sold separately.

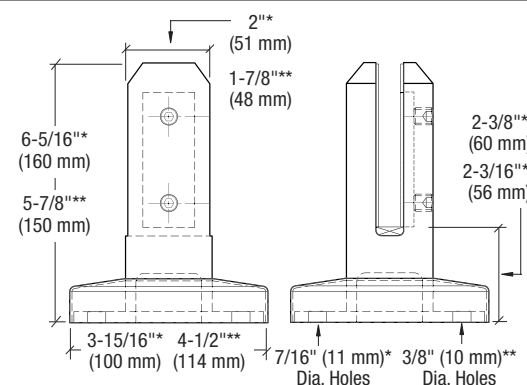

CAT. NO.	GRADE	FINISH
FWCR22BS*	2205 Duplex	Brushed Stainless
FWCR22PS*	2205 Duplex	Polished Stainless
FWCR20BS**	316L	Brushed Stainless
FWCR20PS**	316L	Polished Stainless

Minimum order: 1 each. All Windscreen Clamps can be combined for quantity pricing.

## CRL One-Piece Core Mount Frameless Windscreen Clamp

- 316 Grade Stainless Steel
- 30 mm Rod Easily Inserts Into Core-Drilled Hole
- Designed for 3/8" or 1/2" (10 or 12 mm) Tempered Monolithic Glass and 9/16" (13.52 mm) Tempered Laminated Glass

CRL One-Piece Core Mount Frameless Windscreen Clamps are designed for insertion in core-drilled holes in a deck or on top of a wall. They are supplied with a 30 mm grooved stainless steel rod that fits into the bottom of the Clamp and is secured with set screws for additional support.

All necessary hardware is packaged with the Clamp. Glass fabrication requires two 3/4" (19 mm) diameter holes per Clamp. Instructions and glass fabrication templates are supplied. To secure Clamp in hole we suggest you use Kwixset™ Expanding Cement (see page 472B).

Garnish Rings are available for covering the Clamp's base. Cat. No. AFWC1G fits the AFWC1 Clamp; Cat. No. AFWC6G fits the AFWC6 Clamp (see below).

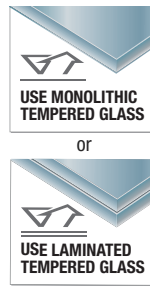

3" (76 mm) Dia. Hole  
Recommended in Concrete

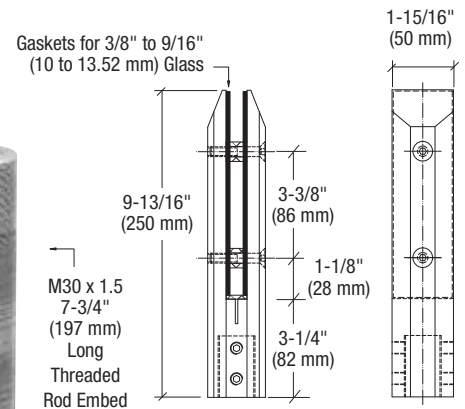

CAT. NO.	FINISH
AFWC1	Brushed Stainless
AFWC6	Polished Stainless

Minimum order: 1 each. All Windscreen Clamps can be combined for quantity pricing.

## CRL Three-Piece Core Mount Frameless Windscreen Clamp

- 316 Grade Stainless Steel
- 16 mm Rod Easily Inserts Into Core-Drilled Hole
- Designed for 3/8" or 1/2" (10 or 12 mm) Tempered Monolithic Glass and 9/16" (13.52 mm) Tempered Laminated Glass

CRL Three-Piece Core Mount Frameless Windscreen Clamps are designed for insertion in core-drilled holes in a deck or on top of a wall. They are supplied with a 16 mm threaded rod that screws into the bottom for additional support.

All necessary hardware is packaged with the Clamp. Glass fabrication requires two 3/4" (19 mm) diameter holes per Clamp. Instructions and glass fabrication templates are supplied. To secure Clamp in hole we suggest you use Kwixset™ Expanding Cement (see page 472B).

Garnish Rings are available for covering the Clamp's base. Cat. No. AFWC3G fits the AFWC3 Clamp; Cat. No. AFWC8G fits the AFWC8 Clamp (see below).

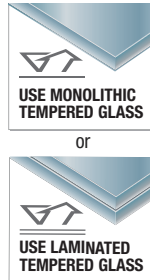

3" (76 mm) Dia. Hole  
Recommended in Concrete

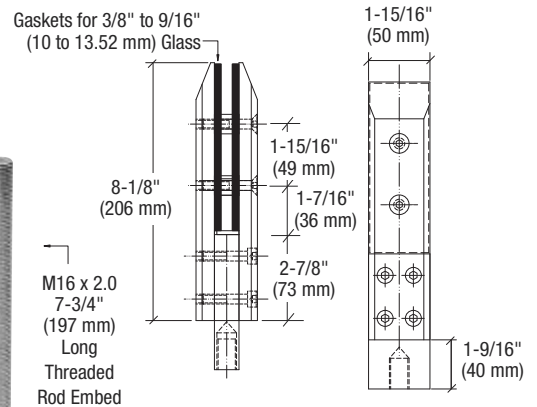

CAT. NO.	FINISH
AFWC3	Brushed Stainless
AFWC8	Polished Stainless

Minimum order: 1 each. All Windscreen Clamps can be combined for quantity pricing.

## CRL Garnish Ring for Three-Piece Core Mount Windscreen Clamps



CRL's Garnish Rings add the finishing touch to your installation. These 316 Grade Brushed and Polished Stainless Steel Garnish Rings easily slip over the Frameless Windscreen Clamp, and secure in place with CRL 95CBL Sealant (see page 490B).

CAT. NO.	FITS CLAMP	DIAMETER	FINISH
AFWC3G	AFWC3	4" (102 mm)	Brushed Stainless
AFWC8G	AFWC8	4" (102 mm)	Polished Stainless

Minimum order: 1 each.

## CRL Garnish Ring for One-Piece Core Mount Windscreen Clamps



CRL's Garnish Rings add the finishing touch to your installation. These 316 Grade Brushed and Polished Stainless Steel Garnish Rings easily slip over the Frameless Windscreen Clamp, and secure in place with CRL 95CBL Sealant (see page 490B).

CAT. NO.	FITS CLAMP	DIAMETER	FINISH
AFWC1G	AFWC1	4" (102 mm)	Brushed Stainless
AFWC6G	AFWC6	4" (102 mm)	Polished Stainless

Minimum order: 1 each.



## CRL Three-Piece Core Mount Frameless Windscreen Clamp

- Made of Duplex 2205 Grade Brushed Stainless Steel
- Designed for 3/8" or 1/2" (10 or 12 mm) Tempered Monolithic Glass and 9/16" (13.52 mm) Tempered Laminated Glass



or



M16 x 2.0 x 4" (102 mm) Long Threaded Rod Embed

3" (76 mm) Dia. Hole Recommended in Concrete

Duplex 2205 is a more corrosive-resistant, higher grade of stainless steel than #316. It is ideally suited for areas within 1 mile (1.6 km) of saltwater environments due to higher chromium content in the metal. Glass fabrication requires two 3/4" (19 mm) diameter holes per Clamp. Instructions and glass fabrication templates are supplied. To secure Clamp in hole we suggest you use Kwixset™ Expanding Cement (see page 472B).

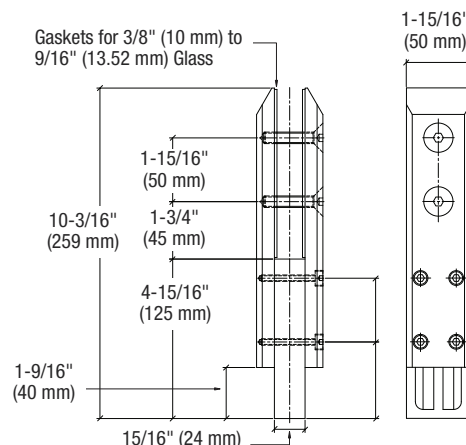

CAT. NO.	FINISH
DFWC3	Brushed Stainless

Minimum order: 1 each. All Windscreen Clamps can be combined for quantity pricing.

## CRL Two-Piece Side Mount Frameless Windscreen Clamp

- 316 Grade Stainless Steel in Two Architectural Finishes
- Designed for 3/8" or 1/2" (10 or 12 mm) Tempered Monolithic Glass and 9/16" (13.52 mm) Tempered Laminated Glass



or



CRL Two-Piece Side Mount Frameless Windscreen Clamps are designed for attachment to the front side of walls or planter boxes. Due to the number of varying mounting conditions, anchors and mounting screws are not supplied. The back plate is fabricated to accept 8 mm (5/16") flat head screws. Glass fabrication requires two 3/4" (19 mm) holes per Clamp. An instruction sheet and glass fabrication template are supplied.



CAT. NO. CAP35S Replacement Bolt

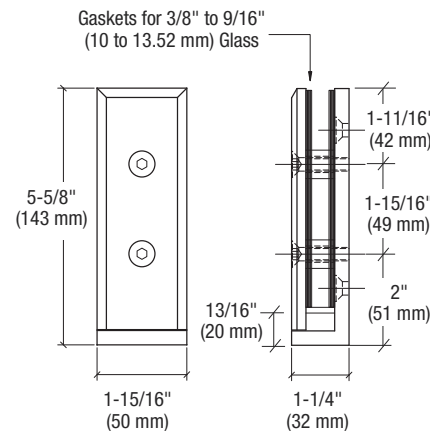

CAT. NO.	FINISH
AFWC2	Brushed Stainless
AFWC7	Polished Stainless

Minimum order: 1 each. All Windscreen Clamps can be combined for quantity pricing.

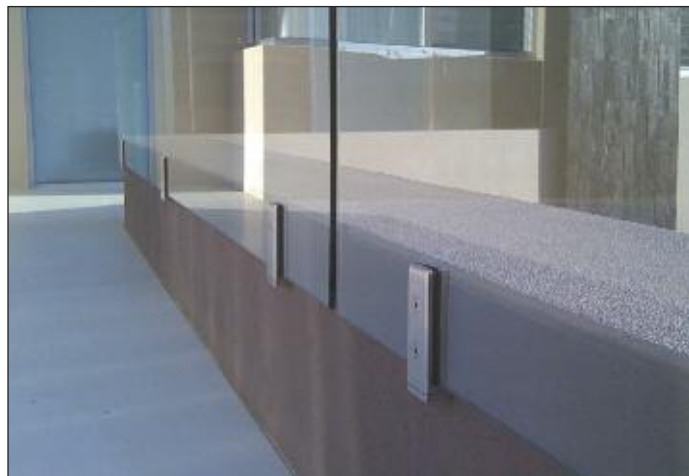

## CRL Glass Bracing Clamps

**NEW!**



- For 3/8" to 1/2" (10 to 12 mm) Thick Tempered Glass
- Made of Duplex 2205 Stainless Steel
- Do Not Require Holes in the Glass
- Perfect for Bracing Glass Windscreens, Sound Walls, and Pool Fencing

CRL Glass Bracing Clamps are designed to provide extra stability and rigidity for glass panels. There is no need for holes in the glass, simply tighten the nylon tipped set screw and you are done. Compatible with both 3/8" and 1/2" (10 and 12 mm) glass, they are perfect for balustrades, pool fencing, shower screens, and anywhere you need support without holes in the glass. Made of Duplex 2205 stainless steel, they feature both excellent strength and superior corrosion resistance. Available in brushed or polished stainless finishes.



## CRL Wall Mount Glass Bracing Clamp

- For 3/8" to 1/2" (10 to 12 mm) Thick Tempered Glass

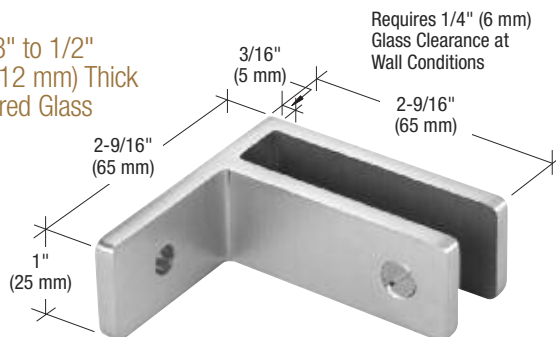

CAT. NO.	GRADE	FINISH
<b>GBCWMBS</b>	2205	Brushed Stainless
<b>GBCWMPS</b>	2205	Polished Stainless

Minimum order: 1 each. All Glass Clamps can be combined for quantity pricing.

## CRL 90 Degree Glass-to-Glass Bracing Clamp

- For 3/8" and 1/2" (10 to 12 mm) Thick Tempered Glass

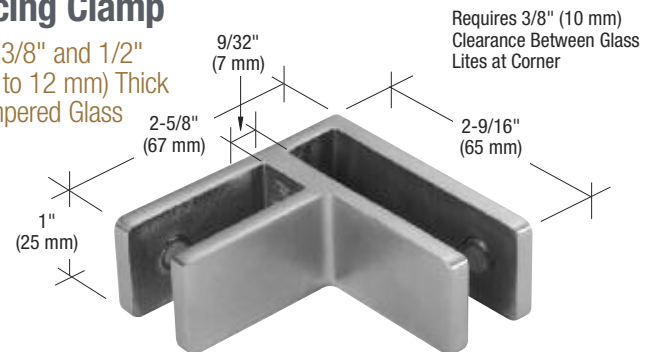

CAT. NO.	GRADE	FINISH
<b>GBC90BS</b>	2205	Brushed Stainless
<b>GBC90PS</b>	2205	Polished Stainless

Minimum order: 1 each. All Glass Clamps can be combined for quantity pricing.

## CRL 180 Degree Glass-to-Glass Bracing Clamp

- For 3/8" to 1/2" (10 to 12 mm) Thick Tempered Glass

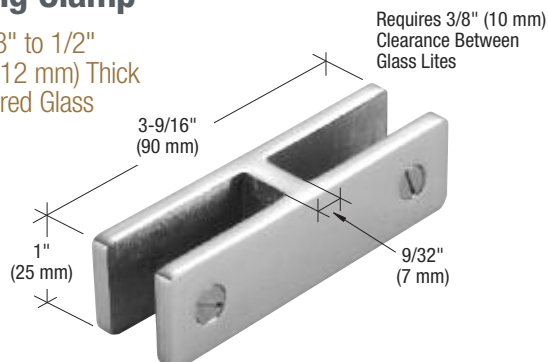

CAT. NO.	GRADE	FINISH
<b>GBC180BS</b>	2205	Brushed Stainless
<b>GBC180PS</b>	2205	Polished Stainless

Minimum order: 1 each. All Glass Clamps can be combined for quantity pricing.

## CRL Adjustable Angle Glass-to-Glass Bracing Clamp

- For 3/8" to 1/2" (10 to 12 mm) Thick Tempered Glass

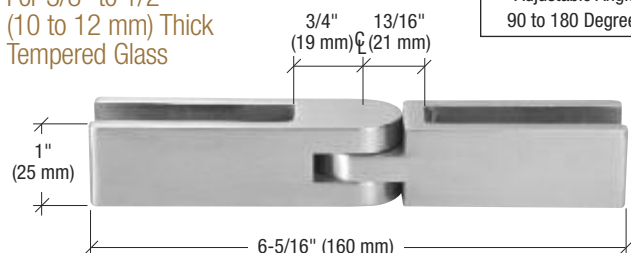

CAT. NO.	GRADE	FINISH
<b>GBCADJBS</b>	2205	Brushed Stainless
<b>GBCADJPS</b>	2205	Polished Stainless

Minimum order: 1 each. All Glass Clamps can be combined for quantity pricing.

## CRL Frameless Windscreen System Using Heavy Aluminum Base Shoe

- Great for Glass Windbreaks, Pool Enclosures, Perimeter Fencing, Sound Barriers, Balconies, and Other Applications That are View-Oriented
- Unique Designs That Allow Completely Unobstructed Views
- Designed and Engineered to Meet the Strictest Codes
- Custom Fabrication is Also Available to Meet Your Specifications
- Cladding Available in Six Architectural Finishes
- Choose Drilled or Undrilled in Two Lengths

A very popular method of constructing attractive windscreens is through the use of Heavy Aluminum Base Shoe to support the glass panels. This gives you the best in unobstructed vision while also providing for a structurally sound barrier that requires no vertical framing members.

CRL offers our Small Profile Windscreen Base Shoe in two sizes, the Standard W5B Series for 3/8" to 1/2" (10 to 12 mm) tempered glass, and the Heavy-Duty W7B Series for 3/4" (19 mm) tempered glass.

The W5B Series can be used with our TAPER-LOC® dry glaze method, while the larger W7B Series is best suited to wet glaze installations. CRL supports both methods with a full complement of tools and supplies required to make a safe and successful installation.

CRL Railing Technical Sales can help you with design and installation assistance, including the selection of proper fasteners for the substrate to which the windscreen will be mounted.

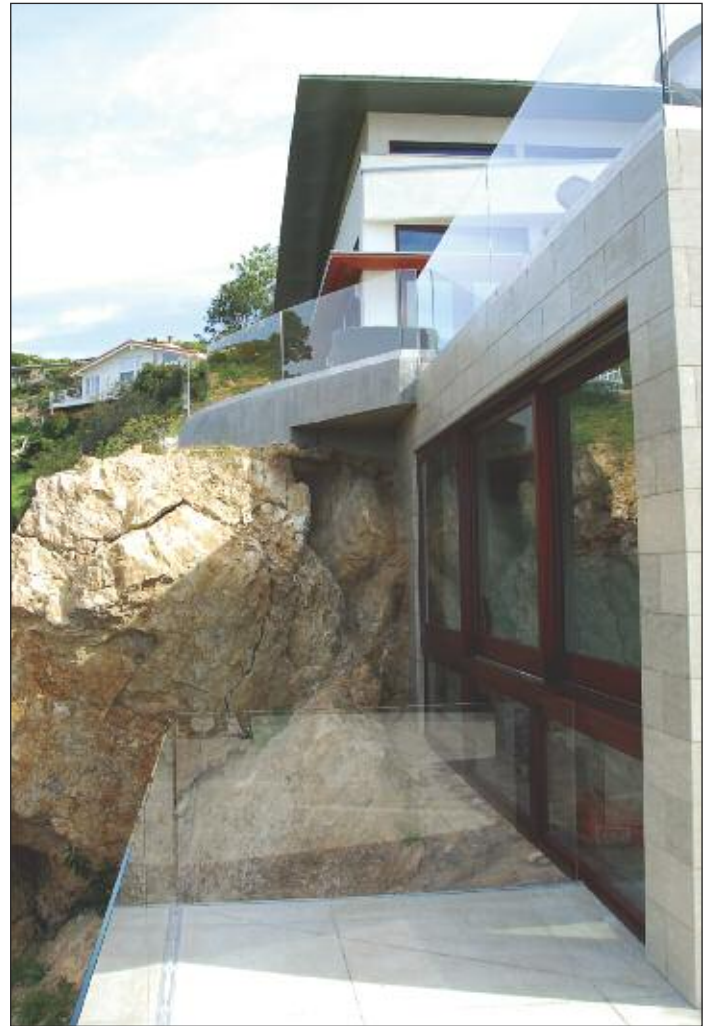

### Standard Small Profile Base Shoe for 3/8" or 1/2" (10 or 12 mm) Monolithic Tempered Glass

#### W5B Series

See page 470B

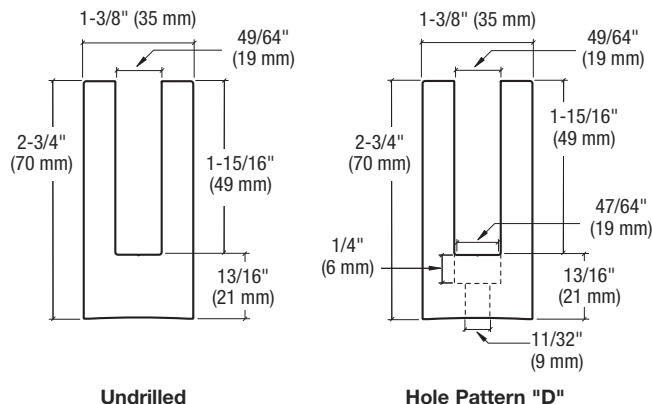

### Heavy-Duty Small Profile Base Shoe for 3/4" (19 mm) Monolithic Tempered Glass

#### W7B Series

See page 471B

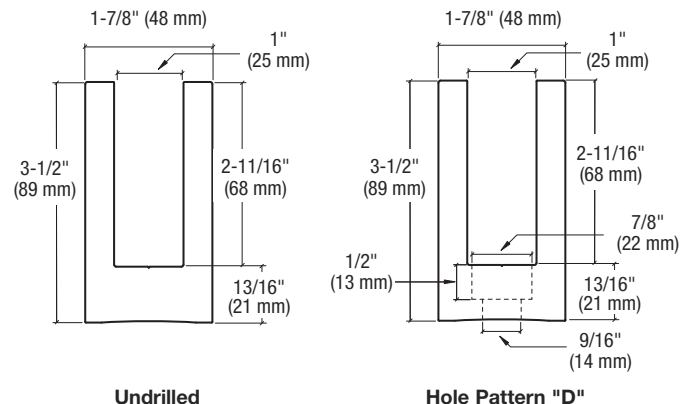



## CRL Standard Small Profile Windscreen Base Shoe for 3/8" or 1/2" (10 or 12 mm) Monolithic Tempered Glass

- Drilled and Counter Bored, or We Will Custom Drill to Your Specifications
- 6063 Alloy, T52 Temper

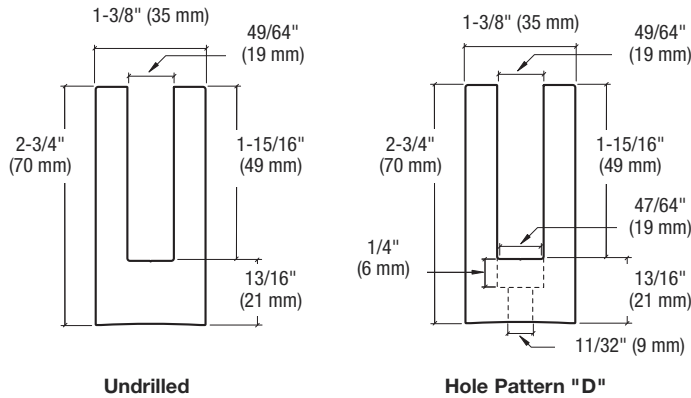

CRL Standard Small Profile Windscreen Base Shoe for 3/8" or 1/2" (10 or 12 mm) tempered glass is typically used as the base channel for windscreens and privacy partitions. It is not recommended for Hand Rail/Guard Rail applications. Most standard glass windscreen applications use 3/8" (10 mm) monolithic tempered glass. Each glass panel is secured in the base shoe using CRL's Patented Dry Glazed TAPER-LOC® System (see page 472B). **NOTE:** If 1/2" (12 mm) glass is required, use CRL's Wet Glaze Method (see pages 128B-133B). Use CRL Cat. No. 95CBL Silicone (see page 490B) to seal the top edge of the Base Shoe.

CAT. NO.	STOCK LENGTH	HOLE SIZE	COUNTER BORE X DEPTH	CENTER-TO-CENTER	WEIGHT
<b>W5B10D</b>	120" (3.05 m)	11/32" (9 mm)	47/64" x 1/4" (19 x 6 mm)	12" (305 mm)	28 Lbs. (13 kg)
<b>W5B20D</b>	240" (6.10 m)	11/32" (9 mm)	47/64" x 1/4" (19 x 6 mm)	12" (305 mm)	55 Lbs. (25 kg)
<b>W5B10</b>	120" (3.05 m)	----	Extrusion Only (Without Holes)	----	28 Lbs. (13 kg)
<b>W5B20</b>	240" (6.10 m)	----	Extrusion Only (Without Holes)	----	55 Lbs. (25 kg)

Minimum order: 1 each. All Base Shoe can be combined for quantity pricing. Must ship common carrier.

## CRL Straight Cladding for Standard Windscreen Base Shoe

- Six Architectural Finishes
- 12" Mitered Corner Cladding Available
- Custom Cutting and Mitering Also Available



CRL Cladding is available in six architectural finishes. It can be secured to the Base Shoe using CRL AT234 Cladding Tape and 95CBL Silicone Sealant (see page 177B). **NOTE:** Sold by individual pieces. Base Shoe requires two pieces for coverage on both sides. For Mitered Corner Cladding go to [crlaurence.com/glass-windscreens](http://crlaurence.com/glass-windscreens).

CAT. NO.	GRADE/ALLOY	GA./THK.	STOCK LENGTH	FINISH
<b>BWCBS10</b>	304	20/.035"	120" (3.05 m)	Brushed Stainless
<b>BWCPS10</b>	304	20/.035"	120" (3.05 m)	Polished Stainless
<b>BWCPB10</b>	C260	.045"	120" (3.05 m)	Polished Brass
<b>BWCSB10</b>	C260	.045"	120" (3.05 m)	Satin Brass
<b>BWCSA10</b>	5052	.050"	120" (3.05 m)	Satin Anodized
<b>BWCDU10</b>	5052	.050"	120" (3.05 m)	Dark Bronze Anodized

Minimum order: 1 each. Must ship common carrier. All finishes can be combined for quantity pricing. **NOTE:** Cladding in lengths up to 168" (4.27 m) can be fabricated on special order.

## CRL End Caps for Standard Windscreen Base Shoe

- Six Finishes to Match Straight Cladding
- Adhere With Cladding Tape and/or Silicone Sealant

CRL End Caps are available in six architectural finishes. They can be secured to the Base Shoe using CRL AT234 Cladding Tape and 95CBL Silicone Sealant. See page 177B for attachment instructions.



CAT. NO.	GRADE/ALLOY	GA./THK.	FINISH
<b>B5WECBS</b>	304	20/.035"	Brushed Stainless
<b>B5WECPS</b>	304	20/.035"	Polished Stainless
<b>B5WECPB</b>	C260	.045"	Polished Brass
<b>B5WECBSB</b>	C260	.045"	Satin Brass
<b>B5WECBSA</b>	5052	.050"	Satin Anodized
<b>B5WECBSA</b>	5052	.050"	Dark Bronze Anodized

Minimum order: 1 each. All finishes can be combined for quantity pricing.

## CRL Heavy-Duty Small Profile Windscreen Base Shoe for 3/4" (19 mm) Monolithic Tempered Glass

- Ideal for Windscreens and Privacy Partitions
- Designed for Wet Glaze Method Only (Not for Use With TAPER-LOC®)

- 6063 Alloy, T52 Temper

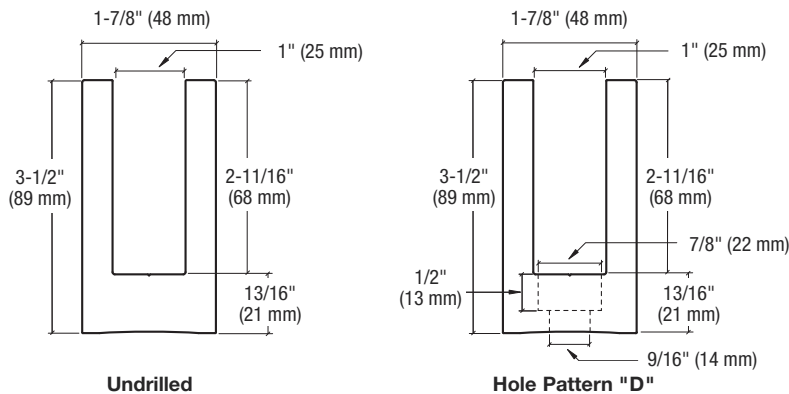

CRL Heavy-Duty Small Profile Windscreen Base Shoe for 3/4" (19 mm) tempered glass is commonly used as the base channel for windscreens and privacy partitions. Each glass panel is secured in the base shoe using CRL's Wet Glaze Method (see pages 128B-133B). Extruded aluminum Heavy-Duty Small Profile Base Shoe can be clad in six different architectural finishes (see below). **NOTE:** The most important part of the Base Shoe installation is being sure that it is attached firmly with approved fasteners to a secure substrate. Contact CRL Railing Technical Sales if you need assistance with fastener selection.

CAT. NO.	STOCK LENGTH	HOLE SIZE	COUNTER BORE X DEPTH	CENTER-TO-CENTER	WEIGHT
W7B10D	120" (3.05 m)	9/16" (14 mm)	7/8" x 1/2" (22 x 13 mm)	12" (305 mm)	34 Lbs. (15 kg)
W7B20D	240" (6.10 m)	9/16" (14 mm)	7/8" x 1/2" (22 x 13 mm)	12" (305 mm)	68 Lbs. (31 kg)
W7B10	120" (3.05 m)	-	Extrusion Only (Without Holes)	----	34 Lbs. (15 kg)
W7B20	240" (6.10 m)	-	Extrusion Only (Without Holes)	----	68 Lbs. (31 kg)

Minimum order: 1 each. All Base Shoe can be combined for quantity pricing. Must ship common carrier.

## CRL Straight Cladding for Heavy-Duty Windscreen Base Shoe

- 12" Mitered Corner Cladding Available
- Six Architectural Finishes
- Custom Cutting and Mitering Also Available



CRL Cladding is available in six architectural finishes. It can be secured to the Base Shoe using CRL AT234 Cladding Tape and 95CBL Silicone Sealant (see page 177B). **NOTE:** Sold by individual pieces. Base Shoe requires two pieces for coverage on both sides. For Mitered Corner Cladding go to [crlaurence.com/glass-windscreens](http://crlaurence.com/glass-windscreens).

CAT. NO.	GRADE/ALLOY	GA./THK.	STOCK LENGTH	FINISH
B7WCBS10	304	20/.035"	120" (3.05 m)	Brushed Stainless
B7WCPS10	304	20/.035"	120" (3.05 m)	Polished Stainless
B7WCPB10	C260	.045"	120" (3.05 m)	Polished Brass
B7WCSB10	C260	.045"	120" (3.05 m)	Satin Brass
B7WCSA10	5052	.050"	120" (3.05 m)	Satin Anodized
B7WCDU10	5052	.050"	120" (3.05 m)	Dark Bronze Anodized

Minimum order: 1 each. Must ship common carrier. All finishes can be combined for quantity pricing. **NOTE:** Cladding in lengths up to 168" (4.27 m) can be fabricated on special order.

## CRL End Caps for Heavy-Duty Windscreen Base Shoe

- Six Finishes to Match Straight Cladding
- Adhere With Cladding Tape and/or Silicone Sealant

CRL End Caps are available in six architectural finishes. They can be secured to the Base Shoe using CRL AT234 Cladding Tape and 95CBL Silicone Sealant. See page 177B for attachment instructions.



CAT. NO.	GRADE/ALLOY	GA./THK.	FINISH
B7WECBS	304	20/.035"	Brushed Stainless
B7WECPS	304	20/.035"	Polished Stainless
B7WECPB	C260	.045"	Polished Brass
B7WECBSB	C260	.045"	Satin Brass
B7WECSA	5052	.050"	Satin Anodized
B7WECUDU	5052	.050"	Dark Bronze Anodized

Minimum order: 1 each. All finishes can be combined for quantity pricing.

## CRL TAPER-LOC® Tapers for 3/8" (10 mm) Monolithic Tempered Glass

- Works With W5B Standard Windscreen Base Shoe
- Supports All Mounting Methods With Our TLK12 Installation/Removal Tool
- Installs From the Floor Side of the Installation
- Eliminates the Use of Messy Cement

PANEL WIDTH	SUGGESTED TAPER-LOC® TAPER SETS PER PANEL
6" to 14" (152 to 356 mm)	1 Set
14" to 28" (356 to 711 mm)	2 Sets
28" to 42" (711 to 1067 mm)	3 Sets
42" to 56" (1067 to 1422 mm)	4 Sets

CRL's TAPER-LOC® Taper Set for 3/8" (10 mm) monolithic tempered glass is made up of two Tapers and one L-Pressure Block. Tapers are made of a high strength engineering grade polymer. They expand in thickness when compressed together with the Cat. No. TLK12 Installation/Removal Tool (see below), mechanically locking the glass panel into the base shoe. Minimum order is ten Taper Sets.



U.S. Patents 8,122,654 and 8,201,366.  
Commonwealth of Australia  
Patents 2008207524 and 2012202256



**CAT. NO. TL3X10**  
TAPER-LOC® Tapers

## CRL TAPER-LOC® Installation/Removal Tool Kit for Glass Railing and Windscreen Systems

- Works With All of CRL's TAPER-LOC® Tapers and Components
- Features Integrated Torque Wrench Designed for Precise Lock-Up Force
- Supports All Mounting Methods
- Reduces Installation Time by 50%

This Installation/Removal Tool is used for tightening TAPER-LOC® Tapers in the channel of the base shoe. It has an Integrated Torque Wrench that applies the precise lock-up force necessary to set the glass panels. Simply set in place and turn the wrench until a clicking sound is heard. This assures the Tapers have been locked together. It can also remove all models of TAPER-LOC® Tapers when glass panels need to be reset or replaced. You can also use the Tool for base shoe that has been recessed into the floor by switching the standard Compression Blades



U.S. Patents 8,122,654 and 8,201,366.  
Commonwealth of Australia  
Patents 2008207524 and 2012202256

**CAT. NO. TLK12**  
Installation/Removal  
Tool Kit

VIDEO



(blue) with the longer Recessed Blades (red), both included. The yellow blades and pusher plate is for monolithic windscreen installations. The Tool Kit comes with the Integrated Torque Wrench, a Glass Railing Setting Tool for Monolithic Glass, a Laminated Glass Setting Tool, a pair of Glass Setting Roller Blocks, three sets of color-coded Blades (yellow, red, and blue), matching Pusher Plates, and Instructions, all in a Molded Carrying Case. Minimum order is one each.

## Installation Products for Windscreen Base Shoe

### CRL Kwixset™ Expanding Cement

- For Exterior or Interior Applications
- Fast Setting, Will Not Shrink or Crack When Used as Directed
- Produces Unexcelled Strength and Bonding Qualities

CAT. NO.	NET WEIGHT
KWX25	25 Pounds (11.3 kg)
KWX50	50 Pounds (22.7 kg)

Minimum order: 1 each. **NOTE:** Kwixset™ can be used in temperatures as low as 40°F (4°C).



See page 132B for more information

SPEC. DATA  
ONLINE

SDS  
ONLINE

### CRL Cladding Tape

- Pressure Sensitive High-Strength Adhesive With Tenacious Holding Power
- Used for Adhering Cladding and End Caps to Base Shoe

Our AT234 Cladding Tape is used to adhere Cladding and End Caps to Base Shoe. Made of a high strength gray acrylic foam with a high tack adhesive.

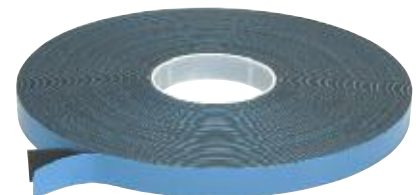

SPEC. DATA  
ONLINE

SDS  
ONLINE

CAT. NO.	THICKNESS	WIDTH	ROLL LENGTH
AT234	.045" (1.1 mm)	3/4" (19 mm)	108' (33 m)

Minimum order: 1 roll.



## CRL TAPER-LOC® Dry Glaze Base Shoe Alignment System



### Seven Easy Steps to Accurate Alignment

- Accurately Aligns Base Shoe to Ensure Glass Panels Will Be Within 1/32" (.8 mm) of Plumb When Installed

The CRL TAPER-LOC® Dry Glaze Base Shoe Alignment System gives the installer the ability to accurately shim and install the Base Shoe easily and quickly. Proper Base Shoe alignment is a key element to the TAPER-LOC® System.

#### Step 1:

Align the "PAL" Tool with Base Shoe and point toward the Laser Target set at other end of Base Shoe to follow the grade.



#### Step 2:

Use the "PAL" Tool to ensure the Base Shoe is vertically plumb at all points.



#### Step 3:

Slide Shim Strips under Base Shoe to fill gaps before fastening.



#### Step 4:

Adhere the L-Setting Blocks to the bottom of the glass panel.



#### Step 5:

Insert the Taper set half way down into the Base Shoe as shown, opposite the L-Setting Block, and then squeeze the Tapers together finger tight.



#### Step 6:

Place the Installation/Removal Tool into position onto the Tapers and push them down into the Base Shoe.



#### Step 7:

Crank the Torque Wrench until the wrench clicks and breaks for a few degrees, letting you know the Tapers are locked to the correct measured torque.

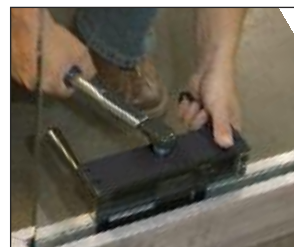

## CRL PAL Plumb/Angle/Level Locator Kit



- Plumb and Level All Your TAPER-LOC® Dry Glaze Railing Installs
- Works With All CRL Guard Rail and Windscreen Base Shoes
- Electronic Angle Finder for Custom Corners and Stairway Applications

This CRL PAL Plumb/Angle/Level Locator Kit was designed to assist you with level and plumb installations of all CRL railing Base Shoes. This innovative tool levels the shoe in both the vertical and horizontal orientations. Each Kit includes: a Laser Tool with Case, a Base Shoe Alignment Adapter, a Laser Target, a Chalk Wheel, a Bottle of Blue Chalk Refill, a Black Listo® Marking Pencil, a Blue Sharpie® Pen, and instructions, all in a Molded Carrying Case.

CAT. NO. PAL1K

Listo is a registered trademark of Listo Pencil Corporation.  
Sharpie is a registered trademark of Sanford, L.P.

## CRL PAL Plumb/Angle/Level Locator Laser Tool



- Use for Setting Aluminum Base Shoe Prior to Installing TAPER-LOC® Dry Glaze System
- Angle Measurements in Degrees
- Displays Angle and Inclination Simultaneously

This CRL PAL Plumb/Angle/Level Locator Laser Tool displays angle measurements in degrees. Both the angle and inclination measurements are displayed simultaneously.

Includes: Laser Tool, Three "AA" Batteries and Carrying Case.

CAT. NO. 406065



## Online Photo Gallery

When you visit [crlaurence.com/gallery](http://crlaurence.com/gallery) you can view our photo galleries of finished projects. It's a great way to show your customers what can be accomplished when they specify CRL Architectural Hardware Products.









## CRL AWS Aluminum Windscreen Systems



- Accepts 1/4" to 1/2" (6 to 12 mm) Thick Glass for the Creation of Attractive and Functional Glass Barriers

The AWS Aluminum Windscreen System was developed to provide an attractive, low maintenance glass wall that will enhance any residential or commercial application. All AWS Systems can be used in conjunction with a concrete slab, block wall or individual footings. If our stock components do not fit your application, allow us to design a system that can. CRL has the ability to design, engineer and fabricate a custom system that will satisfy not only your need for safety and security, but also your artistic tastes.

The Homeowner will love the clean look of this wall and the virtually unobstructed view it provides. AWS is superbly suited as a sound wall along busy streets and highways. Our system provides a much higher sound transmission rating than conventional fencing. AWS is low maintenance. All components are specially coated to prevent corrosion and ensure that the homeowner will be satisfied for many years. AWS adapts to a wide variety of terrain and wall designs. It can easily handle slopes, steps, and curves. In addition, the system is ideal for pool areas, decks and balcony applications.



## Available Post Configurations

### 2" x 2-5/8" (51 x 67 mm) Rectangular Aluminum Windscreen Post Profiles

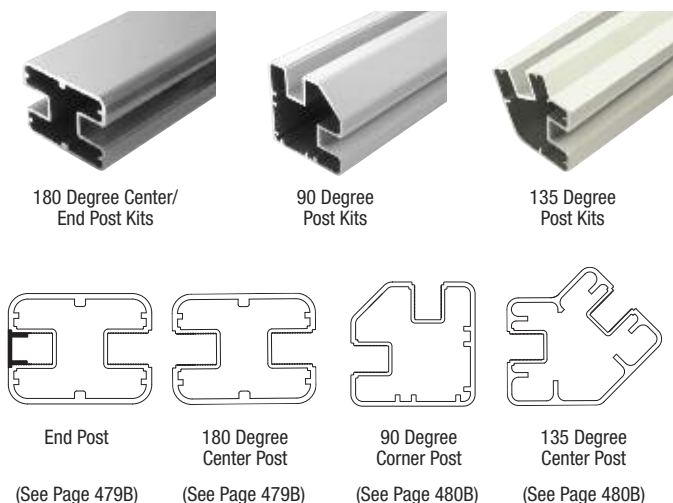

### 3" (76 mm) Round Aluminum Windscreen Post Profiles

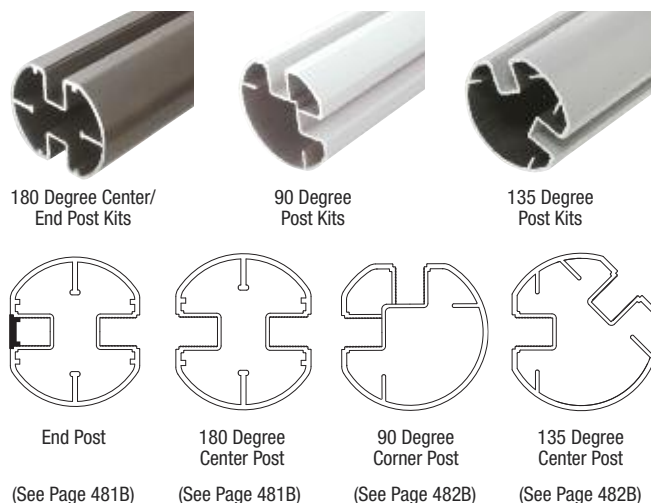

- Ready to Install
- Low Maintenance With Special Coating to Prevent Corrosion
- Seven Stock Colors, Plus Mill Aluminum
- Custom Colors Also Available

**MODEL NEW!**

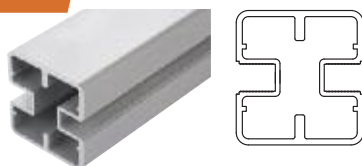

2-5/8" x 2-3/4" (60 x 70 mm)  
Heavy-Duty 180 Degree Center Posts and End Posts  
(See Page 488B)

### STANDARD COLORS



Colors shown are representative only, and may vary slightly from actual gloss, color, and texture. If color match is critical, please contact Technical Sales for additional information.

**Additional Color Options** - CRL has over 250 quick turn custom color options with the ability to color match as well.

## CRL AWS Aluminum Windscreen Systems

- Available in 3" (76 mm) Round, 2" x 2-5/8" (52 x 67 mm) Rectangular, and 4" (102 mm) Square Post Styles



Unlike other glass wind wall systems, the AWS Aluminum Windscreen System keeps all aluminum out of contact with concrete. The lime in concrete is very corrosive to aluminum, and over time will degrade the physical properties of the components. The AWS System utilizes a painted steel embedment that supports the vertical post and eliminates the possibility of damaging corrosion.

An added benefit of the steel embed is that the contractor can install the steel components early in the construction process, then install the painted aluminum post later when the chances of damage by other tradesmen are greatly reduced. These are strong attributes of the AWS System, and have a real value to the builder and homeowner.

Another benefit of the AWS System is the fact that it was designed to be a wind wall system that is very aesthetically pleasing. Because of this improved design and the interaction with the steel insert, AWS has enhanced structural properties. Our system allows for increased height and span abilities.

The AWS design also solved the problem of glazing vinyl shrinking and falling out over time, creating liabilities for all parties involved. The AWS glazing channel is a one-piece co-extrusion that cannot fall out once the glass is installed. This glazing channel is faster and easier to install than typical glazing beads, and simplifies the glass installation.

### TYPICAL MOUNTING OPTIONS

**Core Mounted Installation  
for a Concrete Slab**

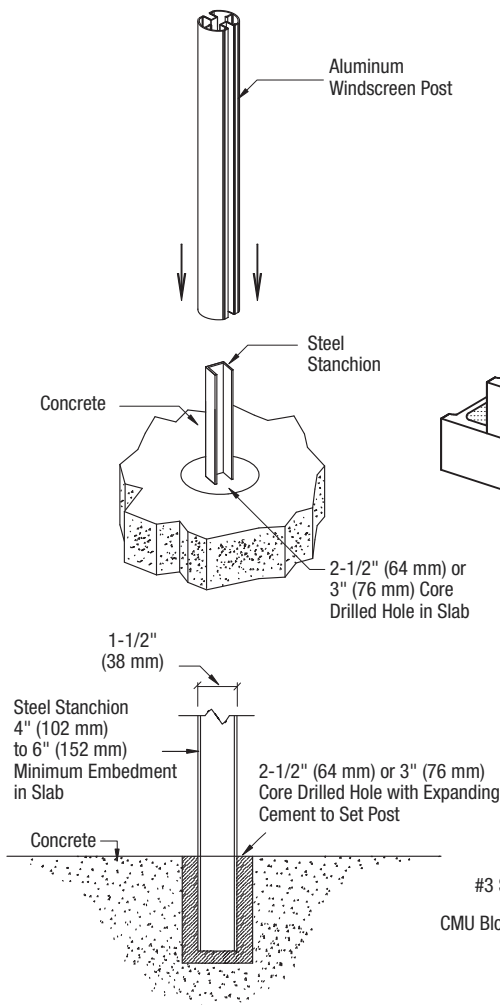

**Core Mounted Installation  
for CMU Block Walls**

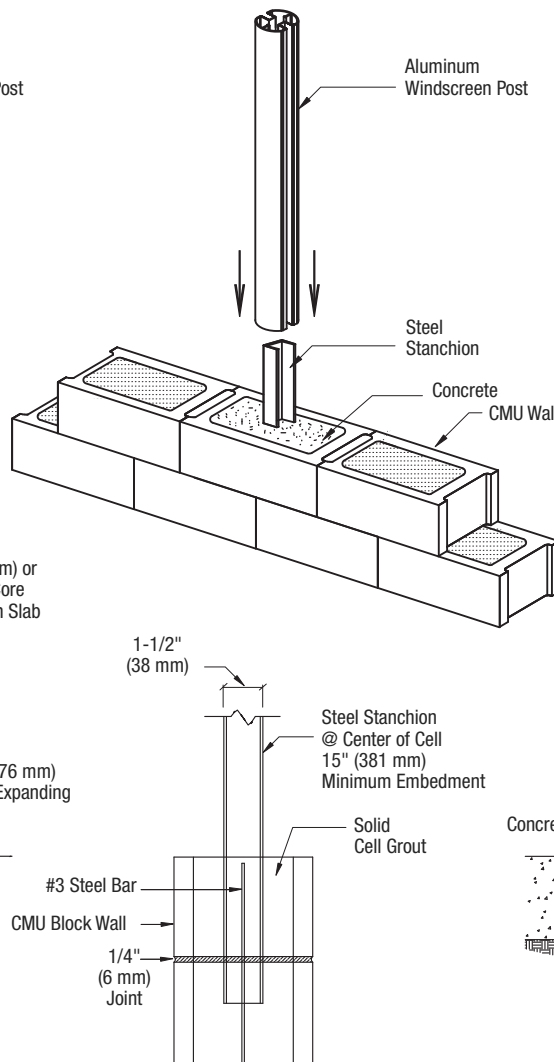

**Surface Mounted Installation  
for a Concrete Slab**

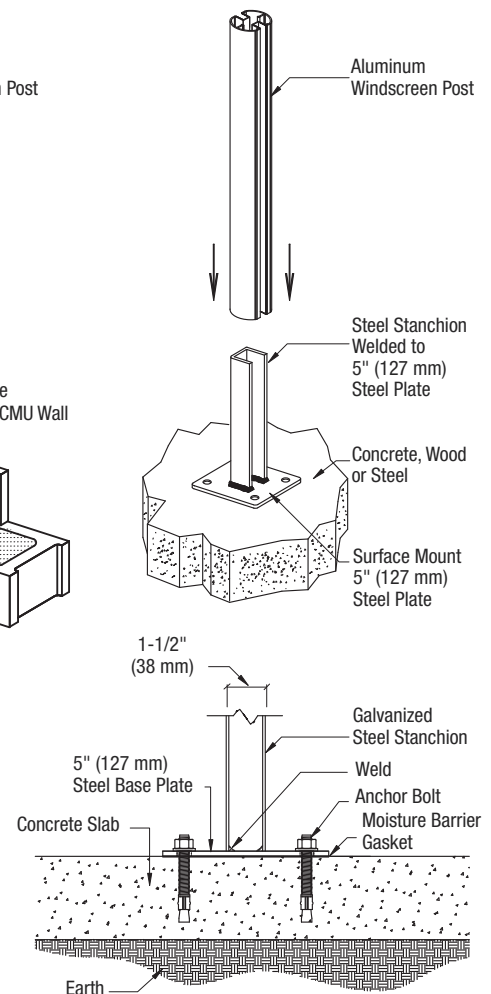



## Online Photo Gallery

When you visit [crlaurence.com/gallery](http://crlaurence.com/gallery) you can view our photo galleries of finished projects. It's a great way to show your customers what can be accomplished when they specify CRL Architectural Hardware Products.



System: Custom AWS Rectangular Windscreen Core Mounted With Top and Bottom Rails



System: AWS Rectangular Aluminum Windscreen Fascia Mounted with 3/8" (10 mm) Glass and Bottom Rails



System: AWS Rectangular Aluminum Windscreen Surface Mounted with 3/8" (10 mm) Glass and AWS Double Gate



System: AWS Rectangular Aluminum Windscreen Surface Mounted with 3/8" (10 mm) Glass and Bottom Rails

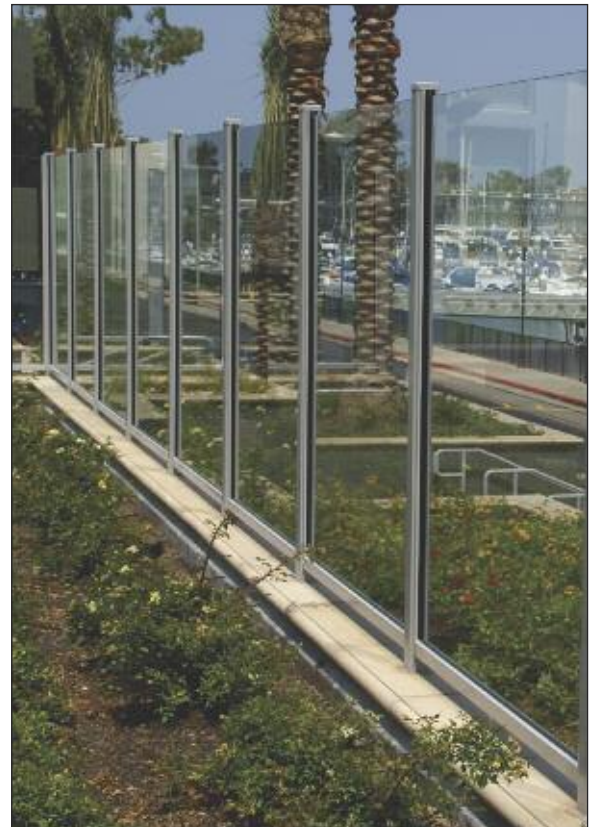

System: AWS Rectangular Aluminum Windscreen Core Mounted with 3/8" (10 mm) Glass and Bottom Rails

go to [crlaurence.com](http://crlaurence.com) to search for

**gallery**

**Search**

or enter the Catalog Number for complete product information

**478B**

**TOLL Phone:** (800) 421-6144  
**FREE Fax:** (800) 262-3299  
From Anywhere in the U.S. or Canada





## CRL AWS Rectangular Aluminum Windscreen System

- 2" x 2-5/8" (51 x 67 mm) Rectangular Aluminum Windscreen System
- Designed and Engineered to Meet or Exceed Building Codes
- Great for Pools, Balconies, Fencing, Steps, Slopes, and Many Other Options
- Adapts Easily to a Wide Variety of Terrain and Wall Designs
- Provides a Virtually Unobstructed View
- Will Accommodate 1/4" (6 mm), 3/8" (10 mm), and 1/2" (12 mm) Wet Set Glazing
- Standard Heights in Stock With Custom Heights Also Available

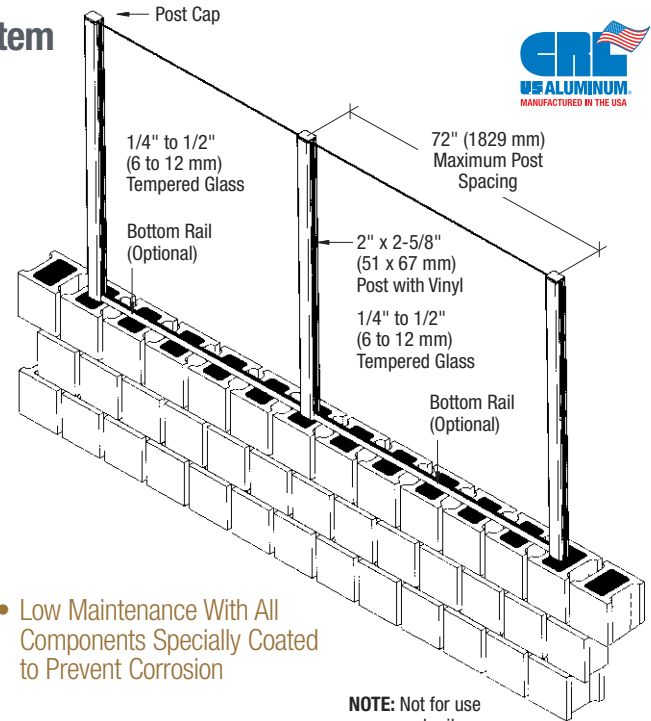

- Low Maintenance With All Components Specially Coated to Prevent Corrosion

**NOTE:** Not for use as a guard rail.

## CRL AWS Rectangular 180 Degree Center or End Posts and Post Kits

- Available as Posts Only or in Kits Containing Post, Top Cap, and Vinyl
- Seven Standard Colors, Plus Mill Aluminum
- Custom Colors Available Upon Request
- Accommodates 1/4" to 3/8" (6 to 10 mm) Glass Dry Glazed With Vinyl
- Accommodates 1/2" (12 mm) Glass Wet Glazed

Kits can be used to fabricate posts used at the end of a barrier, or to join two panels at 180 degrees. They can accommodate 1/4" to 3/8" (6 to 10 mm) panels when dry glazed with vinyl, and 1/2" (12 mm) panels when wet glazed. They are available in seven standard colors, plus mill aluminum, with custom colors available on request. **NOTE:** Maximum post spacing is 72" (1829 mm) on center. Maximum square footage should not exceed 24 square feet per panel.

### STANDARD COLORS



Colors shown are representative only, and may vary slightly from actual gloss, color, and texture. If color match is critical, please contact Technical Sales for additional information.

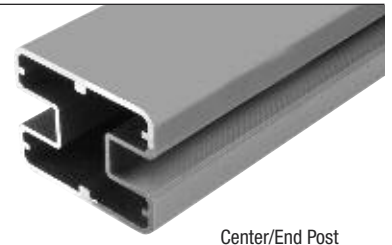

### Standard Center Kits Include:



### Standard End Kits Include:

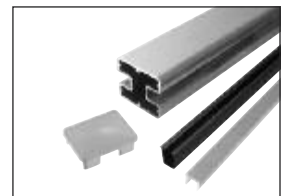

**Additional Color Options** - CRL has over 250 quick turn custom color options with the ability to color match as well.

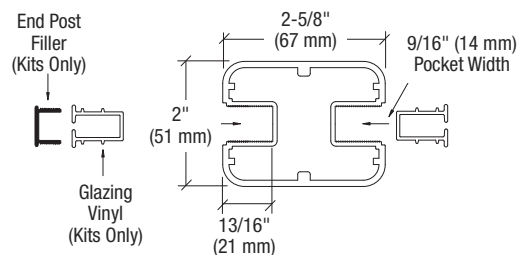

### RECTANGULAR CENTER/END POST ONLY

CAT. NO.*	HEIGHT/LENGTH
SP36	36" (914 mm)
SP48	48" (1219 mm)
SP60	60" (1524 mm)
SP72	72" (1829 mm)
SP194	241" (6.12 m)#

Minimum order: 1 each. \* Specify color when ordering. # Must ship common carrier. End Post Filler Inserts sold separately, see page 486B.

### RECTANGULAR CENTER POST KITS

CAT. NO.*	HEIGHT
S36CK	36" (914 mm)
S48CK	48" (1219 mm)
S60CK	60" (1524 mm)
S72CK	72" (1829 mm)

Minimum order: 1 each. \* Specify color when ordering. Includes 2 Vinyl Inserts. NOTE: Steel Stanchions sold separately, see page 483B.

### RECTANGULAR END POST KITS

CAT. NO.*	HEIGHT
S36EK	36" (914 mm)
S48EK	48" (1219 mm)
S60EK	60" (1524 mm)
S72EK	72" (1829 mm)

Minimum order: 1 each. \* Specify color when ordering. Includes 1 Vinyl Insert and 1 Filler Insert. NOTE: Steel Stanchions sold separately, see page 483B.

go to [crlaurence.com](http://crlaurence.com) to search for

aws

Search

or enter the Catalog Number for complete product information

479B

TOLL Phone: (800) 421-6144  
FREE Fax: (800) 262-3299  
From Anywhere in the U.S. or Canada



## CRL AWS Rectangular 90 Degree Corner Posts and Post Kits

- Available as Posts Only or in Kits Containing Post, Top Cap, and Vinyl
- Seven Standard Colors, Plus Mill Aluminum
- Custom Colors Available Upon Request
- Accommodates 1/4" to 3/8" (6 to 10 mm) Glass Dry Glazed With Vinyl
- Accommodates 1/2" (12 mm) Glass Wet Glazed

### STANDARD COLORS



Colors shown are representative only, and may vary slightly from actual gloss, color, and texture. If color match is critical, please contact Technical Sales for additional information.

### RECTANGULAR CORNER POST ONLY

CAT. NO.*	HEIGHT/LENGTH
SP936	36" (914 mm)
SP948	48" (1219 mm)
SP960	60" (1524 mm)
SP972	72" (1829 mm)
SP9194	241" (6.12 m)#

Minimum order: 1 each. \* Specify color when ordering.  
# Must ship common carrier.

### RECTANGULAR CORNER POST KITS

CAT. NO.*	HEIGHT
S36CRK	36" (914 mm)
S48CRK	48" (1219 mm)
S60CRK	60" (1524 mm)
S72CRK	72" (1829 mm)

Minimum order: 1 each. \* Specify color when ordering.  
NOTE: Steel Stanchions sold separately, see page 483B.



90 Degree Corner Post

**Additional Color Options** - CRL has over 250 quick turn custom color options with the ability to color match as well.

### Standard Corner Kits Include:

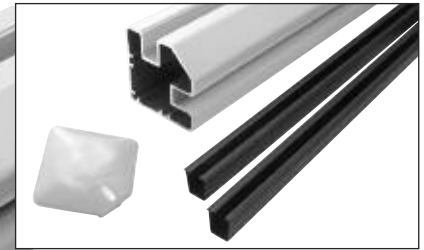

U.S. Patent  
No. 7,730,677

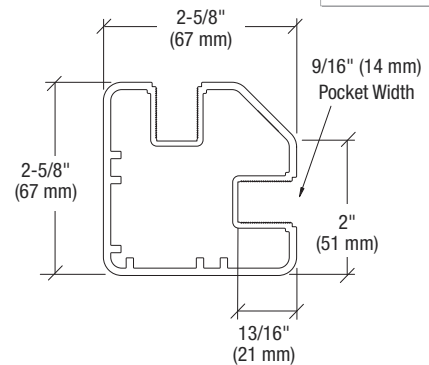

**NOTE:** Maximum Post Spacing is 72" (1829 mm) on center. Maximum square footage should not exceed 24 square feet per panel.

## CRL AWS Rectangular 135 Degree Center Posts and Post Kits

- Available as Posts Only or in Kits Containing Post, Top Cap, and Vinyl
- Seven Standard Colors, Plus Mill Aluminum
- Custom Colors Available Upon Request
- Accommodates 1/4" to 3/8" (6 to 10 mm) Glass Dry Glazed With Vinyl
- Accommodates 1/2" (12 mm) Glass Wet Glazed

### STANDARD COLORS



Colors shown are representative only, and may vary slightly from actual gloss, color, and texture. If color match is critical, please contact Technical Sales for additional information.

### RECTANGULAR 135 DEGREE POST ONLY

CAT. NO.*	HEIGHT/LENGTH
SP536	36" (914 mm)
SP548	48" (1219 mm)
SP560	60" (1524 mm)
SP572	72" (1829 mm)
SP5241	241" (6.12 m)#

Minimum order: 1 each. \* Specify color when ordering.  
# Must ship common carrier.

### RECTANGULAR 135 DEGREE POST KITS

CAT. NO.*	HEIGHT
S365K	36" (914 mm)
S485K	48" (1219 mm)
S605K	60" (1524 mm)
S725K	72" (1829 mm)

Minimum order: 1 each. \* Specify color when ordering.  
NOTE: Steel Stanchions sold separately, see page 483B.



135 Degree Center Post

**Additional Color Options** - CRL has over 250 quick turn custom color options with the ability to color match as well.

### Standard 135 Degree Kits Include:

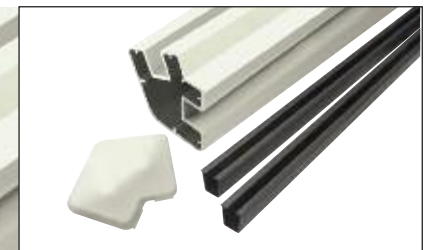

U.S. Patent  
No. 7,730,677

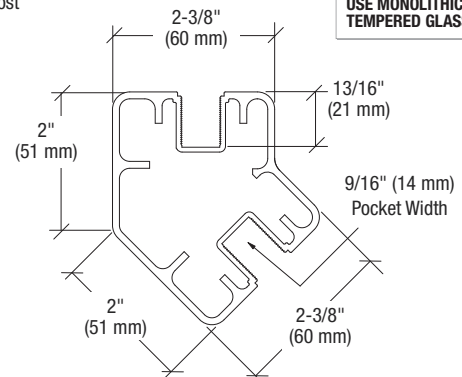

**NOTE:** Maximum Post Spacing is 72" (1829 mm) on center. Maximum square footage should not exceed 24 square feet per panel.

## CRL AWS Round Aluminum Windscreen System

- 3" (76 mm) Diameter Aluminum Windscreen System for Pools, Balconies, Fencing, Steps, Slopes, and Many Other Options
- Designed and Engineered to Meet or Exceed Building Codes
- Adapts Easily to a Wide Variety of Terrain and Wall Designs
- Provides a Virtually Unobstructed View
- Will Accommodate 1/4" (6 mm), 3/8" (10 mm), and 1/2" (12 mm) Wet Set Glazing
- Standard Heights in Stock With Custom Heights Also Available

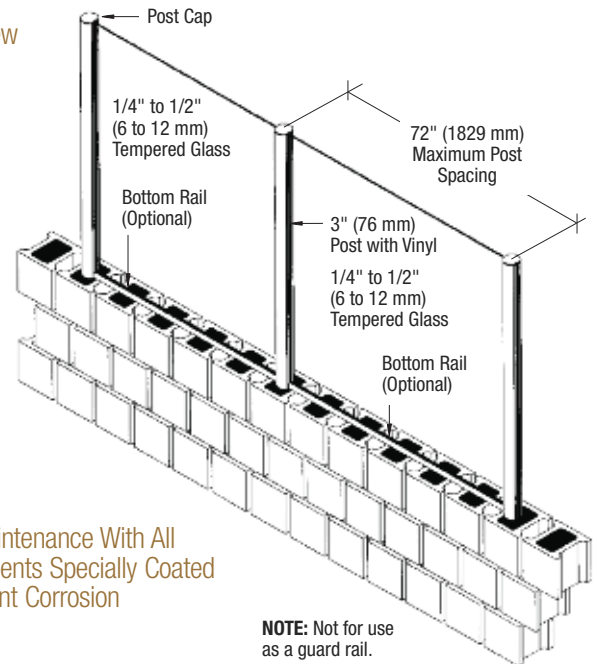

- Low Maintenance With All Components Specially Coated to Prevent Corrosion

**NOTE:** Not for use as a guard rail.

## CRL AWS Round 180 Degree Center or End Posts and Post Kits

- Available as Posts Only or in Kits Containing Post, Top Cap, and Vinyl
- Seven Standard Colors, Plus Mill Aluminum
- Custom Colors Available Upon Request
- Accommodates 1/4" to 3/8" (6 to 10 mm) Glass Dry Glazed With Vinyl
- Accommodates 1/2" (12 mm) Glass Wet Glazed

Kits can be used to fabricate posts used at the end of a barrier, or to join two panels at 180 degrees. They can accommodate 1/4" to 3/8" (6 to 10 mm) panels when dry glazed with vinyl, and 1/2" (12 mm) panels when wet glazed. They are available in seven standard colors, plus mill aluminum, with custom colors available on request.

**NOTE:** Maximum post spacing is 72" (1829 mm) on center. Maximum square footage should not exceed 24 square feet per panel.

### STANDARD COLORS

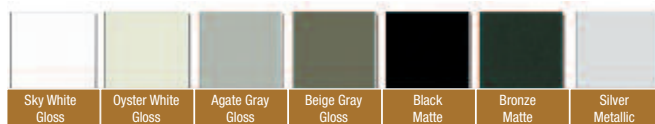

Colors shown are representative only, and may vary slightly from actual gloss, color, and texture. If color match is critical, please contact Technical Sales for additional information.

### ROUND CENTER/END POST ONLY

CAT. NO.*	HEIGHT/LENGTH
RP36	36" (914 mm)
RP48	48" (1219 mm)
RP60	60" (1524 mm)
RP72	72" (1829 mm)
RP194	241" (6.12 m)#

Minimum order: 1 each. \* Specify color when ordering. # Must ship common carrier. End Post Filler Inserts sold separately, see page 486B.

### ROUND CENTER POST KITS

CAT. NO.*	HEIGHT
R36CK	36" (914 mm)
R48CK	48" (1219 mm)
R60CK	60" (1524 mm)
R72CK	72" (1829 mm)

Minimum order: 1 each. \* Specify color when ordering. Includes 2 Vinyl Inserts. NOTE: Steel Stanchions sold separately, see page 483B.



Center/End Post

### Standard Center Kits Include:



### Standard End Kits Include:



**Additional Color Options** - CRL has over 250 quick turn custom color options with the ability to color match as well.

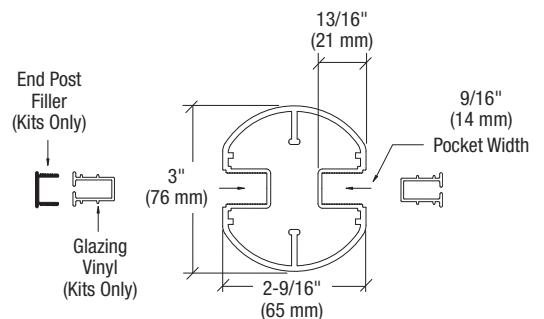

### ROUND END POST KITS

CAT. NO.*	HEIGHT
R36EK	36" (914 mm)
R48EK	48" (1219 mm)
R60EK	60" (1524 mm)
R72EK	72" (1829 mm)

Minimum order: 1 each. \* Specify color when ordering. Includes 1 Vinyl Insert and 1 Filler Insert. NOTE: Steel Stanchions sold separately, see page 483B.

go to [crlaurence.com](http://crlaurence.com) to search for

aws  Search

or enter the Catalog Number for complete product information

481B

TOLL Phone: (800) 421-6144  
FREE Fax: (800) 262-3299  
From Anywhere in the U.S. or Canada





## CRL AWS Round 90 Degree Corner Posts and Post Kits

- Available as Posts Only or in Kits Containing Post, Top Cap, and Vinyl
- Seven Standard Colors, Plus Mill Aluminum
- Custom Colors Available Upon Request
- Accommodates 1/4" to 3/8" (6 to 10 mm) Glass Dry Glazed With Vinyl
- Accommodates 1/2" (12 mm) Glass Wet Glazed

### STANDARD COLORS



Colors shown are representative only, and may vary slightly from actual gloss, color, and texture. If color match is critical, please contact Technical Sales for additional information.



90 Degree Corner Post

Standard Corner Kits Include:



U.S. Patent  
No. 7,730,677



**Additional Color Options** - CRL has over 250 quick turn custom color options with the ability to color match as well.

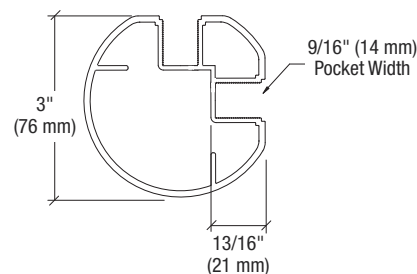

**NOTE:** Maximum Post Spacing is 72" (1829 mm) on center. Maximum square footage should not exceed 24 square feet per panel.

### ROUND CORNER POST ONLY

CAT. NO.*	HEIGHT/LENGTH
RP936	36" (914 mm)
RP948	48" (1219 mm)
RP960	60" (1524 mm)
RP972	72" (1829 mm)
RP9194	241" (6.12 m)#

Minimum order: 1 each. \* Specify color when ordering.  
# Must ship common carrier.

### ROUND CORNER POST KITS

CAT. NO.*	HEIGHT
R36CRK	36" (914 mm)
R48CRK	48" (1219 mm)
R60CRK	60" (1524 mm)
R72CRK	72" (1829 mm)

Minimum order: 1 each. \* Specify color when ordering.  
**NOTE:** Steel Stanchions sold separately, see page 483B.

## CRL AWS Round 135 Degree Center Posts and Post Kits

- Available as Posts Only or in Kits Containing Post, Top Cap, and Vinyl
- Seven Standard Colors, Plus Mill Aluminum
- Custom Colors Available Upon Request
- Accommodates 1/4" to 3/8" (6 to 10 mm) Glass Dry Glazed With Vinyl
- Accommodates 1/2" (12 mm) Glass Wet Glazed



135 Degree Center Post

Standard 135 Degree Kits Include:



U.S. Patent  
No. 7,730,677



**Additional Color Options** - CRL has over 250 quick turn custom color options with the ability to color match as well.

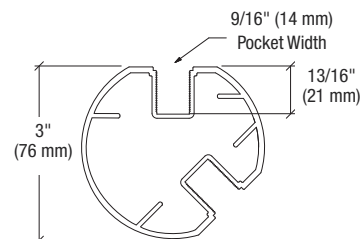

**NOTE:** Maximum Post Spacing is 72" (1829 mm) on center. Maximum square footage should not exceed 24 square feet per panel.

### STANDARD COLORS



Colors shown are representative only, and may vary slightly from actual gloss, color, and texture. If color match is critical, please contact Technical Sales for additional information.

### ROUND 135 DEGREE POST ONLY

CAT. NO.*	HEIGHT/LENGTH
RP536	36" (914 mm)
RP548	48" (1219 mm)
RP560	60" (1524 mm)
RP572	72" (1829 mm)
RP5241	241" (6.12 m)#

Minimum order: 1 each. \* Specify color when ordering.  
# Must ship common carrier.

### ROUND 135 DEGREE POST KITS

CAT. NO.*	HEIGHT
R365K	36" (914 mm)
R485K	48" (1219 mm)
R605K	60" (1524 mm)
R725K	72" (1829 mm)

Minimum order: 1 each. \* Specify color when ordering.  
**NOTE:** Steel Stanchions sold separately, see page 483B.

## CRL AWS Core Mount Stanchions

- Zinc Plated to Prevent Corrosion
- Available in Four Different Sizes for Round or Rectangular Windscreen Posts
- Available in Stainless Steel for Coastal Installations
- Fit All of Our Rectangular or Round Aluminum Posts

AWS Core Mount Stanchions are available in Grade 50 Zinc Plated Steel or Grade 304 Stainless Steel for use with our AWS Windscreen Posts. Stanchions are recommended to be set into 8,000 psi concrete with a minimum of 4" (102 mm) embedment depth for a concrete slab. If installing the Stanchion into a block wall, allow a 15" (381 mm) minimum embedment depth. See page 477B for application drawing. Sold six per package (individual Stanchions are not available).

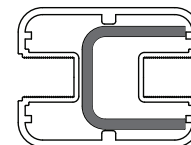
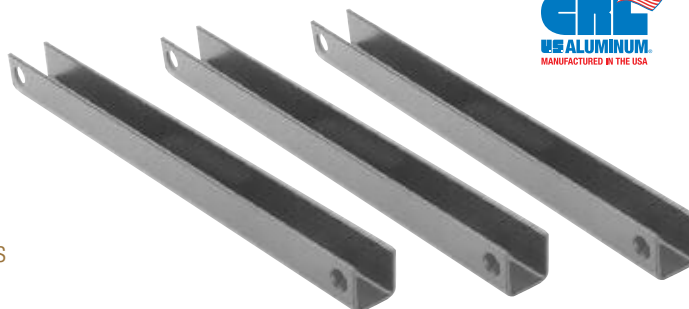

CAT. NO.	DESCRIPTION	HEIGHT	FOR POST HEIGHT	THICKNESS
<b>PST1</b>	Grade 50 Steel Stanchion	18" (457 mm)	Up to 36" (914 mm)	1/8" (3 mm)
<b>PST2</b>	Grade 50 Steel Stanchion	18" (457 mm)	Up to 48" (1219 mm)	1/4" (6 mm)
<b>PST3</b>	Grade 50 Steel Stanchion	30" (762 mm)	Up to 72" (1829 mm)	1/4" (6 mm)
<b>PST4</b>	Grade 304 Stainless Steel Stanchion	30" (762 mm)	Up to 72" (1829 mm)	1/8" (3 mm)
<b>PST6</b>	Grade 50 Steel Stanchion	42" (1067 mm)	Special Conditions	1/4" (6 mm)

Minimum order: 1 pack of six. For Posts less than 30" (762 mm) tall, the Stanchion can be cut to size.

## CRL AWS Welded Steel Surface Mount Stanchions

- Mounting Bases Available in Seven Standard Colors, Plus Mill Aluminum to Match AWS Posts
- 90,135, and 180 Degree Bases are Designed for Concrete or Steel Installations
- Attaches to the Post Using Our 95CBL Silicone
- Zinc Plated and Powder Coated to Prevent Corrosion

AWS Welded Grade 50 Zinc Plated Steel Stanchions are for use on surface mount applications with our Aluminum Windscreen Posts. Stanchions are welded to a steel base plate, and then zinc plated and powder coated to match our AWS Posts and Bottom Rails.

Stanchions are available in different sizes based on the height of the post, and are sold individually. Surface Mounted Stanchions are offered in seven standard colors, plus mill aluminum, with custom colors available on special order. A Moisture Barrier Gasket is included with each Stanchion. See page 477B for application diagram.

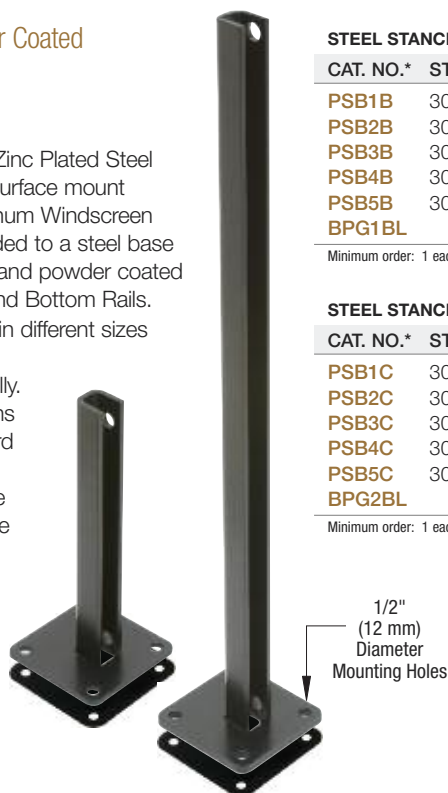

### STEEL STANCHIONS FOR POST HEIGHTS UP TO 24" (610 MM)

CAT. NO.*	STANCHION HEIGHT	APPLICATION
<b>PSB1A</b>	12" (305 mm)	For 180 Degree Round or Rectangular Center or End Posts
<b>PSB2A</b>	12" (305 mm)	For 90 Degree Round Corner Posts
<b>PSB3A</b>	12" (305 mm)	For 90 Degree Rectangular Corner Posts
<b>PSB4A</b>	12" (305 mm)	For 135 Degree Round Center Posts
<b>PSB5A</b>	12" (305 mm)	For 135 Degree Rectangular Center Posts
<b>BPG1BL</b>	----	Replacement Moisture Barrier Gasket

Minimum order: 1 each. \*Specify color when ordering. Base measures 5" x 5" (127 x 127 mm) and is 3/8" (10 mm) thick.

### STEEL STANCHIONS FOR POST HEIGHTS UP TO 48" (1219 MM)

CAT. NO.*	STANCHION HEIGHT	APPLICATION
<b>PSB1B</b>	30" (762 mm)	For 180 Degree Round or Rectangular Center or End Posts
<b>PSB2B</b>	30" (762 mm)	For 90 Degree Round Corner Posts
<b>PSB3B</b>	30" (762 mm)	For 90 Degree Rectangular Corner Posts
<b>PSB4B</b>	30" (762 mm)	For 135 Degree Round Center Posts
<b>PSB5B</b>	30" (762 mm)	For 135 Degree Rectangular Center Posts
<b>BPG1BL</b>	----	Replacement Moisture Barrier Gasket

Minimum order: 1 each. \*Specify color when ordering. Base measures 5" x 5" (127 x 127 mm) and is 3/8" (10 mm) thick.

### STEEL STANCHIONS FOR POST HEIGHTS UP TO 72" (1829 MM)

CAT. NO.*	STANCHION HEIGHT	APPLICATION
<b>PSB1C</b>	30" (762 mm)	For 180 Degree Round or Rectangular Center or End Posts
<b>PSB2C</b>	30" (762 mm)	For 90 Degree Round Corner Posts
<b>PSB3C</b>	30" (762 mm)	For 90 Degree Rectangular Corner Posts
<b>PSB4C</b>	30" (762 mm)	For 135 Degree Round Center Posts
<b>PSB5C</b>	30" (762 mm)	For 135 Degree Rectangular Center Posts
<b>BPG2BL</b>	----	Replacement Moisture Barrier Gasket

Minimum order: 1 each. \*Specify color when ordering. Base measures 6" x 6" (152 x 152 mm) and is 1/2" (12 mm) thick.

### STANDARD COLORS



Colors shown are representative only, and may vary slightly from actual gloss, color, and texture. If color match is critical, please contact Technical Sales for additional information.

**Additional Color Options** - CRL has over 250 quick turn custom color options with the ability to color match as well.

## CRL AWS Rectangular Post Caps

- Ready to Install
- Available in Seven Standard Colors, Plus Mill Aluminum
- Attaches to Post Using Our 95CBL Silicone

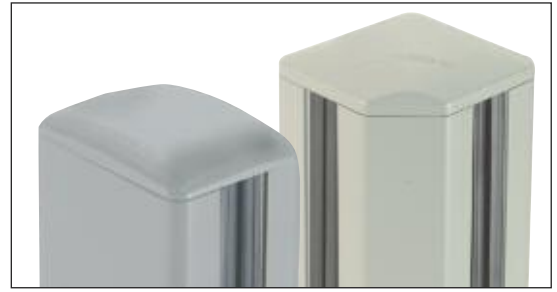

Rectangular Post Top Caps slip easily into our Post Extrusions. Use our Cat. No. 95CBL Silicone (see page 490B) to secure and fasten Caps to Posts. Standard colors are shown on page 476B. Additional color options include over 250 quick turn custom colors, as well as the ability to color match to your requirements.

### Cap for 180 Degree Center or End Posts



CAT. NO.	COLOR
PC1EWW	Sky White
PC1EWOW	Oyster White
PC1EWAGY	Agate Gray
PC1EWBGY	Beige Gray
PC1EWBL	Matte Black
PC1EWBRZ	Matte Bronze
PC1EWS	Silver Metallic
PC1EWSRM	Mill Aluminum

Minimum order: 1 each.

### Cap for 135 Degree Center Post



CAT. NO.	COLOR
PC135SW	Sky White
PC135SOW	Oyster White
PC135SAGY	Agate Gray
PC135SBGY	Beige Gray
PC135SBL	Matte Black
PC135SBRZ	Matte Bronze
PC135SS	Silver Metallic
PC135SRM	Mill Aluminum

Minimum order: 1 each.

### Cap for 90 Degree Corner Post



CAT. NO.	COLOR
PC9SW	Sky White
PC9SOW	Oyster White
PC9SAGY	Agate Gray
PC9SBGY	Beige Gray
PC9SBL	Matte Black
PC9SBRZ	Matte Bronze
PC9SS	Silver Metallic
PC9SRM	Mill Aluminum

Minimum order: 1 each.

## CRL AWS Round Post Caps

- Ready to Install
- Available in Seven Standard Colors, Plus Mill Aluminum



Round Post Top Caps slip easily into our Post Extrusions. Use our Cat. No. 95CBL Silicone (see page 490B) to secure and fasten Caps to Posts. Standard colors are shown on page 476B. Additional color options include over 250 quick turn custom colors, as well as the ability to color match to your requirements.

### Cap for 180 Degree Center or End Posts



CAT. NO.	COLOR
PC1RW	Sky White
PC1R0W	Oyster White
PC1RAGY	Agate Gray
PC1RBGY	Beige Gray
PC1RBL	Matte Black
PC1RBRZ	Matte Bronze
PC1RS	Silver Metallic
PC1RCRM	Mill Aluminum

Minimum order: 1 each.

### Cap for 135 Degree Center Post



CAT. NO.	COLOR
PC135RW	Sky White
PC135R0W	Oyster White
PC135RAGY	Agate Gray
PC135RBGY	Beige Gray
PC135RBL	Matte Black
PC135RBRZ	Matte Bronze
PC135RS	Silver Metallic
PC135RCRM	Mill Aluminum

Minimum order: 1 each.

### Cap for 90 Degree Corner Post



CAT. NO.	COLOR
PC9RW	Sky White
PC9R0W	Oyster White
PC9RAGY	Agate Gray
PC9RBGY	Beige Gray
PC9RBL	Matte Black
PC9RBRZ	Matte Bronze
PC9RS	Silver Metallic
PC9RCRM	Mill Aluminum

Minimum order: 1 each.



## CRL AWS Notched Rectangular Post Caps

- Required When Glass Height Extends Beyond the Posts
- Ready to Install
- Available in Seven Standard Colors, Plus Mill Aluminum
- Attaches to Post Using Our 95CBL Silicone

**NEW!**



Notched Rectangular Post Top Caps slip easily into our Post Extrusions. Notched Post Top Caps are used on jobs that require the glass windscreen height to extend beyond that of the posts. Use our Cat. No. 95CBL Silicone (see page 490B) to secure and fasten Caps to Posts. Standard colors are shown on page 476B. Additional color options include over 250 quick turn custom colors, as well as the ability to color match to your requirements.



### Notched Cap for 180 Degree End Post

CAT. NO.	COLOR
NC1EW	Sky White
NC1EOW	Oyster White
NC1EAGY	Agate Gray
NC1EBGY	Beige Gray
NC1EBL	Matte Black
NC1EBRZ	Matte Bronze
NC1ES	Silver Metallic
NC1ECRM	Mill Aluminum

Minimum order: 1 each.



### Notched Cap for 180 Degree Center Post

CAT. NO.	COLOR
NC1CW	Sky White
NC1COW	Oyster White
NC1CAGY	Agate Gray
NC1CBGY	Beige Gray
NC1CBL	Matte Black
NC1CBRZ	Matte Bronze
NC1CS	Silver Metallic
NC1CCRM	Mill Aluminum

Minimum order: 1 each.



### Notched Cap for 90 Degree Corner Post

CAT. NO.	COLOR
NC1LW	Sky White
NC1LOW	Oyster White
NC1LAGY	Agate Gray
NC1LBGY	Beige Gray
NC1LBL	Matte Black
NC1LBRZ	Matte Bronze
NC1LS	Silver Metallic
NC1LCRM	Mill Aluminum

Minimum order: 1 each.



### Notched Cap for 135 Degree Center Post

CAT. NO.	COLOR
NC13W	Sky White
NC13OW	Oyster White
NC13AGY	Agate Gray
NC13BGY	Beige Gray
NC13BL	Matte Black
NC13BRZ	Matte Bronze
NC13S	Silver Metallic
NC13CRM	Mill Aluminum

Minimum order: 1 each.



## CRL AWS Windscreen Post Pocket Fillers



- Ready to Snap Into Glass Pocket
- Low Maintenance, With Special Coating to Prevent Corrosion
- Seven Standard Colors, Plus Mill Aluminum

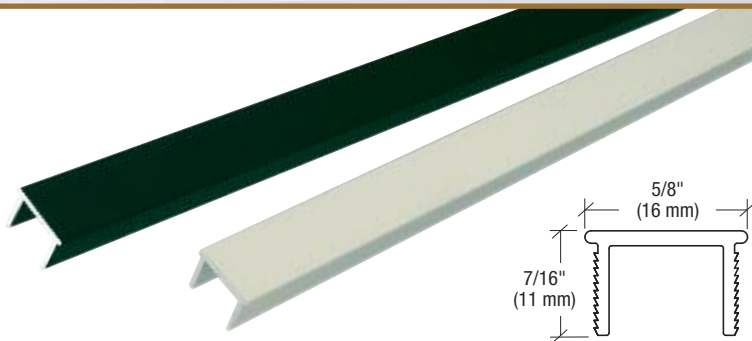

CRL AWS Windscreen Post Pocket Fillers are designed to be snapped into the glass pocket of the Windscreen Post where glass will not be used. No tools or adhesives are required, and they can be removed to reconfigure post layouts if required. All Post Pocket Fillers are low maintenance, with a special coating to prevent corrosion. These aluminum fillers are available in the same seven standard colors as our Windscreen Posts, plus mill aluminum. Custom colors are also available.



CAT. NO.*	LENGTH
PF36	36" (914 mm)
PF48	48" (1219 mm)
PF60	60" (1524 mm)
PF72	72" (1829 mm)
PF194	241" (6.12 m)#

Minimum order: 1 each. \*Specify color when ordering.  
See page 476B for color chart. # Must ship common carrier.

## CRL AWS Rigid Glazing Vinyl



- Black Color Rigid Push-In Glazing Vinyl for Use With Aluminum Windscreen Posts and Bottom Rails
- Designed to Accommodate 1/4" to 3/8" (6 to 10 mm) Tempered Glazing



CAT. NO.	LENGTH
GV36BL	36" (914 mm)
GV48BL	48" (1219 mm)
GV60BL	60" (1524 mm)
GV72BL	72" (1829 mm)
GV120BL	144" (3.66 m)#

Minimum order: 1 each. # Stock lengths longer than 98" (2.49 m) must ship common carrier, unless you specify we cut them for U.P.S. A cutting charge will apply.

AWS Rigid Glazing Vinyl is used to dry glaze 1/4" to 3/8" (6 to 10 mm) tempered glass into CRL AWS Windscreen System Posts and Bottom Rails. Available in five different lengths, the Vinyl has an overall width of 5/8" (16 mm).



## CRL AWS Bottom Rail Kits With Rigid Glazing Vinyl



- Low Maintenance, With a Special Coating to Prevent Corrosion
- Designed to Accommodate 1/4" to 3/8" (6 to 10 mm) Tempered Glazing
- Accommodates 1/2" (12 mm) Glass Wet Glazed
- Seven Standard Colors, Plus Mill Aluminum
- Custom Colors Also Available



Included Vinyl is only for use with 1/4" to 3/8" (6 to 10 mm) tempered glazing. 1/2" (12 mm) tempered glass must be wet glazed.

AWS Bottom Rails are designed to be mounted to a substrate using Cat. No. 95CBL Silicone (see page 490B). All AWS Bottom Rails have a special chromate coating to prevent corrosion, and are powder coated in the stock colors to match our Windscreen Posts. Kits include a length of Rigid Glazing Vinyl, except BR194, which uses Cat. No. GV120BL Vinyl (sold separately).

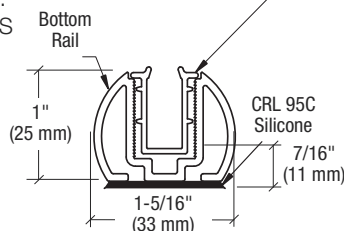

CAT. NO.*	LENGTH
BR36K	36" (914 mm)
BR48K	48" (1219 mm)
BR60K	60" (1524 mm)
BR72K	72" (1829 mm)
BR194	241" (6.12 m)#

Minimum order: 1 each. \*Specify color when ordering.  
See page 476B for color chart. # Must ship common carrier.

## CRL Intermediate Bottom Glass Rail



- Bottom Rail Designed to Accommodate 1/4" to 1/2" (6 to 12 mm) Tempered Glass
- Seven Standard Colors, Plus Mill Aluminum

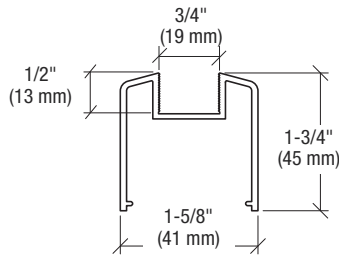

CAT. NO.	COLOR
BRGLSW	Sky White
BRGLSOW	Oyster White
BRGLSAGY	Agate Gray
BRGLSBGY	Beige Gray
BRGLSBL	Matte Black
BRGLSBRZ	Matte Bronze
BRGLSS	Silver Metallic
BRGLSCRM	Mill Aluminum

Minimum order: 1 each. Must ship common carrier.

Our Intermediate Bottom Rail is designed to accommodate 1/4" to 3/8" (6 to 10 mm) tempered glass with vinyl, 1/2" (12 mm) glazing if wet glazed. Simply snaps over Rail Connecting Block for an easy install. Stock lengths measure 20'-1" (6.12 m).

## CRL Standard Bottom Rail Filler



- Snaps in to Conceal the Underside of Bottom Rails and Create a Flush Look
- Seven Standard Colors, Plus Mill Aluminum

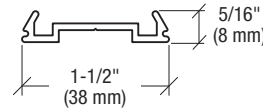

CAT. NO.	COLOR
BRF241W	Sky White
BRF2410W	Oyster White
BRF241AGY	Agate Gray
BRF241BGY	Beige Gray
BRF241BL	Matte Black
BRF241BRZ	Matte Bronze
BRF241S	Silver Metallic
BRF241CRM	Mill Aluminum

Minimum order: 1 each. Must ship common carrier.

CRL Standard Bottom Rail Filler is designed to finish off the underside of the Bottom Glass Rail to create a flush look. Stock lengths measure 20'-1" (6.12 m).

## CRL Rail Connecting Blocks

- For Use When Installing Bottom Rails
- Three Standard Lengths Available

Use CRL Rail Connecting Blocks to connect Bottom Rails to vertical posts. Screw Blocks through outer two screw race locations on post using Cat. No. RCBS Rail Connecting Block Screws (see page 491B). Miter cut the 12" or 241" lengths when building angles and slopes. All Connecting Blocks are extruded aluminum with a weather resistant chromate finish.

CAT. NO.	LENGTH
RCB2	1" (25 mm)
RCB212	12" (305 mm)
RCB2241	241" (6.12 m)#

Minimum order: 1 each. # Must ship common carrier.

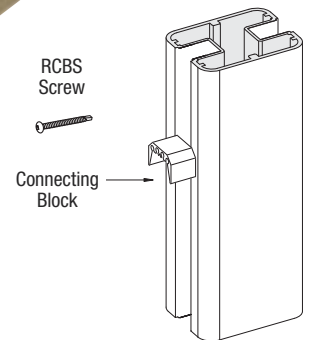
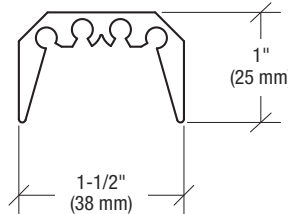
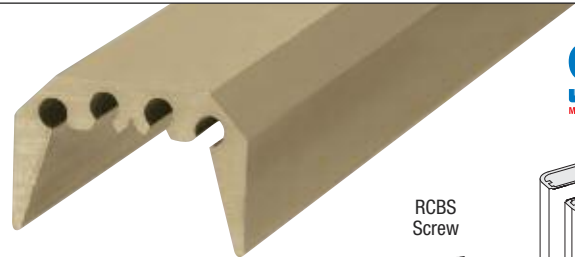

## CRL Bottom Rigid Glazing Vinyl

- Vinyl is Designed to Snap in Before the Glass is Installed
- Two Sizes for Use With 1/4" or 3/8" (6 or 10 mm) Thick Tempered Glass

CRL Bottom Rigid Vinyl comes in two sizes to hold 1/4" or 3/8" (6 or 10 mm) glass. When installing Rigid Vinyl, snap it into place before you install the glass. Stock lengths are 12' (3.66 m).

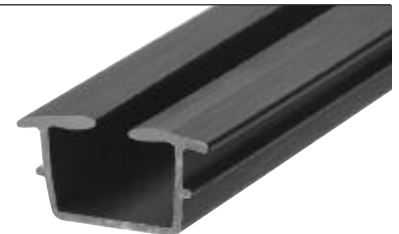
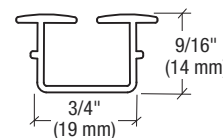
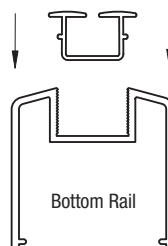

CAT. NO.	DESCRIPTION
14BV	Bottom Vinyl for 1/4" (6 mm) Thick Glass
38BV	Bottom Vinyl for 3/8" (10 mm) Thick Glass

Minimum order: 1 each. Sizes can be combined for quantity pricing. A Packing Charge will be added to orders of fewer than five combined lengths. Stock lengths longer than 98" (2.49 m) must ship common carrier, unless you specify we cut them for U.P.S. A Cutting Charge will apply.



## CRL **HD** Heavy-Duty Windscreen Post System

- Great for Roof Top Glass Fencing, Windscreens and Guard Rail Applications When a Hand Rail is Incorporated for Fall Protection
- (HD) Heavy-Duty Design to Meet Higher Wind Load Requirements and/or Regions
- Designed for Core Mount Installations; Surface Mount Options Also Available on Special Order

**NEW!**



or



These Kits can be used to fabricate Heavy-Duty Posts used at the end of a barrier, or to join two panels at 180 degrees. They can accommodate 1/4" to 3/8" (6 to 10 mm) panels when dry glazed with vinyl, and 1/2" to 9/16" (12 to 13.52 mm) panels when wet glazed. They are available in seven standard colors, plus mill aluminum, with custom colors available on request. **NOTE:** Maximum Post Spacing is 72" (1829 mm) on center. Maximum square footage should not exceed 24 square feet per panel.

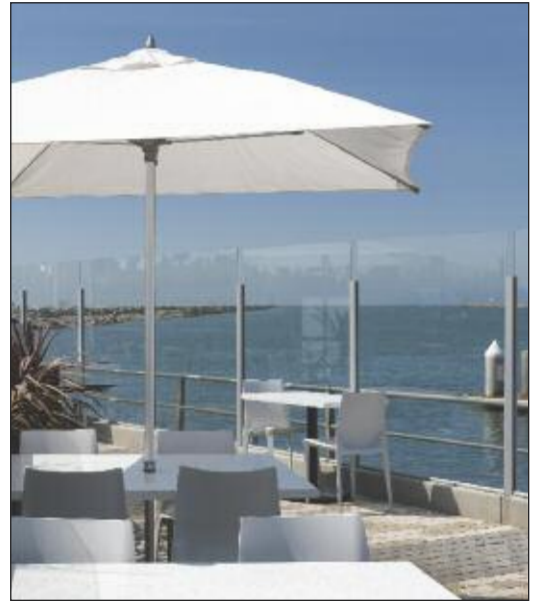

## CRL **HD** Heavy-Duty Windscreen Post Kits **NEW!**

- Available as Posts Only or in Kits Containing Post, Top Cap, and Vinyl
- Seven Standard Colors, Plus Mill Aluminum
- Custom Colors Available Upon Request
- Accommodates 1/4" to 3/8" (6 to 10 mm) Glass Dry Glazed With Vinyl
- Accommodates 1/2" (12 mm) and 9/16" (13.52 mm) Glass Wet Glazed With Structural Silicone
- Kits Come Complete With Post, Flat Top Cap, and Glazing Vinyl

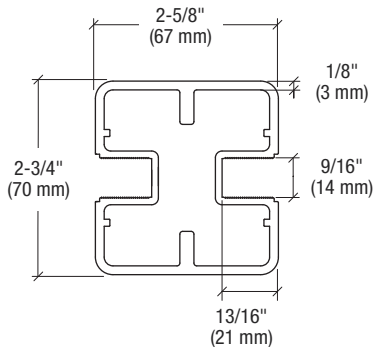
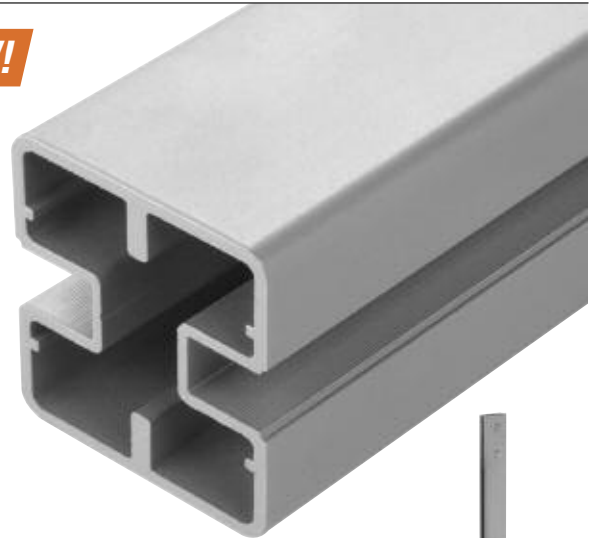

### HEAVY-DUTY POST ONLY

CAT. NO.*	HEIGHT/LENGTH
HD48	48" (1219 mm)
HD60	60" (1524 mm)
HD72	72" (1829 mm)
HD156	156" (3.96 m)#

Minimum order: 1 each. \*Specify color when ordering.  
# Must ship common carrier.

### HEAVY-DUTY POST KITS

CAT. NO.*	HEIGHT
HD48CK	48" (1219 mm)
HD60CK	60" (1524 mm)
HD72CK	72" (1829 mm)

Minimum order: 1 each. \*Specify color when ordering.  
End Post Filler Inserts sold separately. See page 489B.

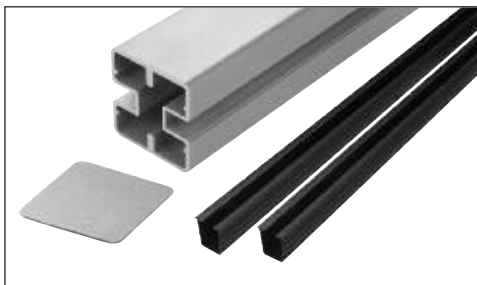

### STANDARD COLORS



Colors shown are representative only, and may vary slightly from actual gloss, color, and texture. If color match is critical, please contact Technical Sales for additional information.

**Additional Color Options** - CRL has over 250 quick turn custom color options with the ability to color match as well.

Core Mount Stanchion

See Page 489B for Stanchions (Sold Separately)

## CRL **HD** Heavy-Duty AWS Core Mount Stanchion

- Zinc Plated to Prevent Corrosion
- Available for CRL's Heavy-Duty Posts Only
- Available in Stainless Steel for Coastal Installations

Heavy-Duty AWS Core Mount Stanchions are available in Grade 50 Zinc Plated Steel for use with our Heavy-Duty AWS Windscreen Posts. Stanchions are recommended to be set into 8,000 psi concrete with a minimum of 4" (102 mm) embedment depth for a concrete slab. If installing the Stanchion into a block wall, allow a 15" (381 mm) minimum embedment depth. Sold six per package (individual Stanchions are not available).

CAT. NO.	DESCRIPTION	HEIGHT	FOR POST HEIGHT	THICKNESS
<b>PST10</b>	Grade 50 Steel Stanchion	48" (1219 mm)	Up to 36" (914 mm)	1/8" (3 mm)

Minimum order: 1 pack of six. For Posts less than 30" (762 mm) tall, the Stanchion can be cut to size.

**NEW!**



Heavy-Duty Windscreen Post  
Sold Separately (see opposite page)



## CRL AWS Windscreen Post Pocket Fillers

- Ready to Snap Into Glass Pocket
- Works With Standard AWS Posts and HD Posts
- Seven Standard Colors, Plus Mill Aluminum

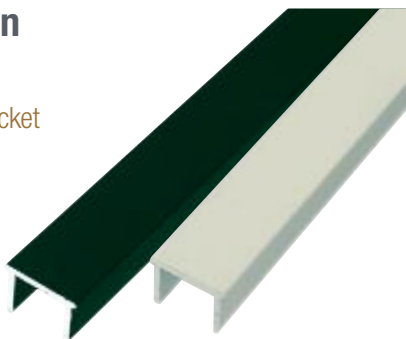

CAT. NO.*	LENGTH
<b>PF36</b>	36" (914 mm)
<b>PF48</b>	48" (1219 mm)
<b>PF60</b>	60" (1524 mm)
<b>PF72</b>	72" (1829 mm)
<b>PF194</b>	241" (6.12 m)#

Minimum order: 1 each. \*Specify color when ordering.  
See page 488B for color chart. # Must ship common carrier.

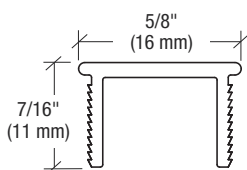

## CRL Cap for 180 Degree Center or End Posts

- Designed for Use With HD Posts Only
- Seven Standard Colors, Plus Mill Aluminum
- Attached With CRL Silicone Cat. No. 95CBL (See Page 490B)



CAT. NO.	COLOR
<b>HDPC1W</b>	Sky White
<b>HDPC10W</b>	Oyster White
<b>HDPC1AGY</b>	Agate Gray
<b>HDPC1BGY</b>	Beige Gray
<b>HDPC1BL</b>	Matte Black
<b>HDPC1BRZ</b>	Matte Bronze
<b>HDPC1S</b>	Silver Metallic
<b>HDPC1CRM</b>	Mill Aluminum

Minimum order: 1 each.



**NEW!**

## Optional Bottom Rail Choices

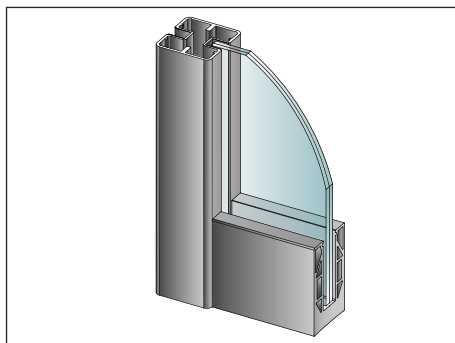

Floor Mount Base Shoe Design  
Using CRL's 8B/9BL Series Base Shoes  
See Pages 143B and 162B

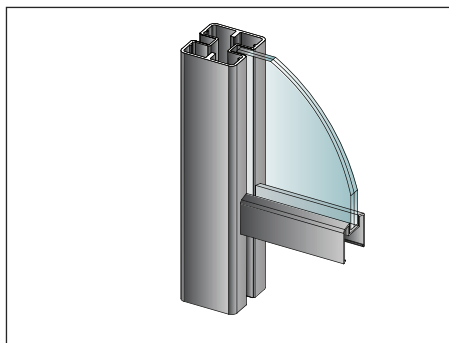

Elevated Bottom Rail Design  
Using CRL's BRGLS Profile Bottom Rail  
See Page 487B

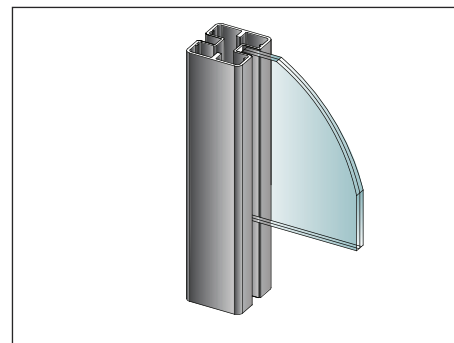

No Bottom Rail Option  
Using CRL's WPSB1 Setting Blocks  
See Page 490B

## CRL 95C Silicone Building Sealant

- Excellent Primerless Adhesion to Most Common Construction Substrates
- $\pm 50\%$  Joint Width Movement
- Long Tooling Time, All Temperature Gunning, Plus Each Cartridge has a Screw-On Nozzle
- Custom Colors Available



10.3 Fl. Oz. (305 ml) Cartridges; 30 Per Case; 1440 Per Pallet.

**NOTE:** 20 Fl. Oz (591 ml) Sausages Available in Black Only; 15 Per Case; 990 Per Pallet.

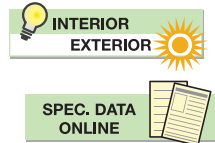

Available in These Colors

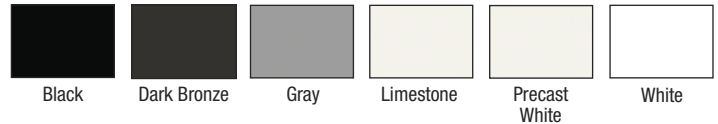

CRL 95C Silicone is a one part, low modulus, neutral cure formulation that cures to a durable and flexible silicone rubber building joint seal. It can accommodate  $\pm 50$  percent joint movement in properly designed joints. Designed for sealing expansion and control joints in precast concrete panels and metal curtainwalls; non-structural glazing of glass, metal, and plastic, as well as waterproofing applications, including perimeter sealing of doors and windows. CRL 95C forms a durable, flexible, watertight bond with most building materials in any combination of glass, ceramics, plastics, stone, masonry, wood, steel, anodized and mill-finished aluminum, and painted surfaces. CRL 95C can be applied at outdoor temperatures as low as  $-20^{\circ}\text{F}$  ( $-29^{\circ}\text{C}$ ), provided that surfaces are clean, dry, and frost-free, or on surfaces as high as  $100^{\circ}\text{F}$  ( $38^{\circ}\text{C}$ ). Cured sealant will perform at cold temperatures down to  $-40^{\circ}\text{F}$  ( $-40^{\circ}\text{C}$ ), or at temperatures up to  $350^{\circ}\text{F}$  ( $177^{\circ}\text{C}$ ). Qualifies for **LEED®** (Leadership in Energy and Environmental Design) Green Building Rating System™ credit.

CARTRIDGE CAT. NO.	SAUSAGE CAT. NO.	COLOR
95CBL	95CSBL	Black
95CDBRZ	---	Dark Bronze
95CGRY	---	Gray
95CL	---	Limestone
95CW	---	Precast White
95CWHT	---	White

Minimum order: 1 each cartridge, 15 each sausages.  
Colors can be combined for quantity pricing.

## CRL Lacquer Blend Touch-Up Paint

- Matches Seven Standard CRL Powder Paint Colors (See Page 476B)
- Used to Cover Scratches or Bare Metal Ends



CAT. NO.	COLOR
SP8W	Sky White
SP80W	Oyster White
SP8AGY	Agate Gray
SP8BGY	Beige Gray
SP8BL	Matte Black
SP8BRZ	Matte Bronze
SP8S	Silver Metallic

Minimum order: 1 each. Colors can be combined for quantity pricing.



## CRL Glass Pocket Setting Block for Windscreen Posts

- Black Color Blocks Can Be Easily Cut to Any Length
- Will Not Compress Under Glass Weight

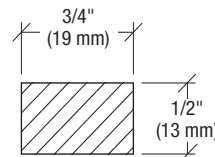

- Designed for Applications Where No Bottom Rail is Specified

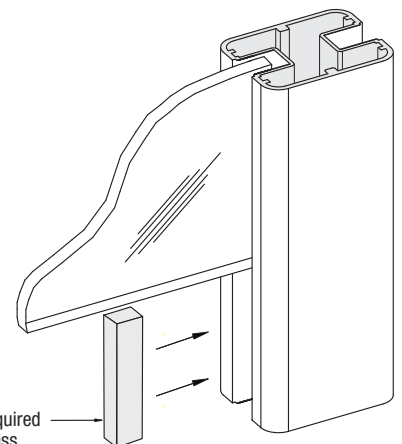

Setting Block is Cut to Required Length and Inserted in Glass Pocket with our 95CBL Silicone.

CRL Windscreen Post Setting Blocks are designed for applications where no bottom rail is specified. The Blocks fit into the glass pocket to support the glass panel at the height you determine. It is made of a rigid UHMW plastic composite that won't compress under the weight of the glass, helping to maintain an even sight line. You can trim it to any length you require.

CAT. NO.	THICKNESS	WIDTH	LENGTH
WPSB1	1/2" (13 mm)	3/4" (19 mm)	24" (610 mm)

Minimum order: 1 each.

LEED is a registered trademark of U.S. Green Building Council Corporation



## CRL 3/8" Lag Bolts

- To Attach Vertical Posts to a Wooden Substrate
- 304 Grade Stainless Steel

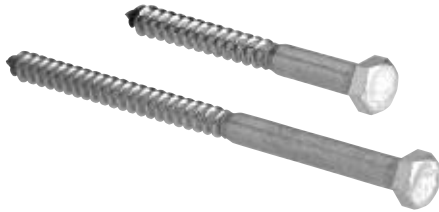

CAT. NO.	LENGTH
LB350	3-1/2" (90 mm)
LB600	6" (152 mm)

Minimum order: 20 each.

## Hilti® KWIK Bolt TZ Concrete Anchors

- Carbon Steel and 304 Grade Stainless Steel Available

Hilti® KWIK Bolt TZ is a 2006, 2009, and 2012 IBC Compliant, torque controlled, heavy-duty expansion bolt designed for high performance in static and dynamic load applications. **NOTE:** Carbon Steel Anchor is recommended for interior installations only.

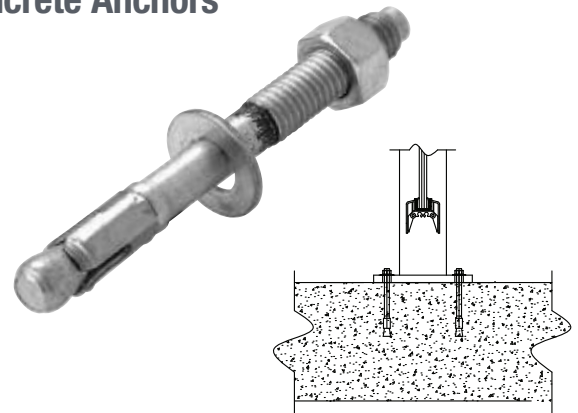

CAT. NO.	DESCRIPTION	APPLICATION	SIZE
CA38X334SS	304 Stainless Steel Anchor	Exterior/Interior	3/8" x 3-3/4" (95 mm)
CA38X334	Carbon Steel Anchor	Interior Only	3/8" x 3-3/4" (95 mm)

Minimum order: 50 each. Must be ordered in increments of 50.

## CRL Color Match Bolt Cover Buttons

- Snap-On Fit
- Seven Standard Colors

CRL Color Match Bolt Cover Buttons are designed to cover up exposed Concrete Anchors and Lag Bolts on Vertical Post Base Plates. Plastic Buttons snap over Cat. No. WSHR1 Stainless Steel Washers to create a finished look.



Button Snaps on Washer to Conceal Anchor Head

Button Diameter: 1-3/16" (30 mm)  
Button Height: 3/8" (10 mm)

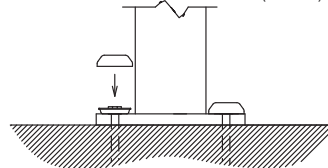

CAT. NO.	COLOR
BTN1W	Sky White
BTN1OW	Oyster White
BTN1AGY	Agate Gray
BTN1BGY	Beige Gray
BTN1BL	Matte Black
BTN1BRZ	Matte Bronze
BTN1DS	Dark Silver

Minimum order: 50 each.

## CRL Stainless Steel Button Washer

- Sleek Design Allows Bolt Cover Buttons to Snap Over the Stainless Steel Washer

1" (25 mm) diameter Stainless Steel Washer with a 7/16" (11 mm) hole. Designed to accept CRL Color Match Bolt Cover Buttons.

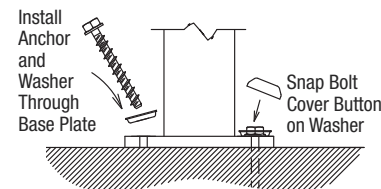

- 304 Grade Stainless Steel

CAT. NO.	DIAMETER	HOLE	THICKNESS
WSHR1	1" (25 mm)	7/16" (11 mm)	1/8" (3 mm)

Minimum order: 50 each.

## CRL Rail Connecting Block Screws

- For Securing Rail Connecting Blocks to the Post
- Self-Tapping Type Points
- 304 Grade Stainless Steel

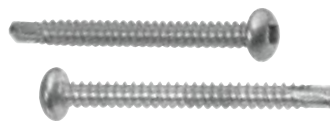

**CAT. NO. RCBS**  
#10 x 2" Rail Connecting Block Screw  
Minimum order: 50 each



**CAT. NO. 9502**  
Square Insert Bit  
Minimum order: 1 each

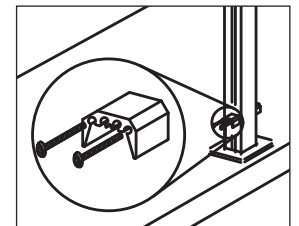

## CRL Tek Screws

- Holds Elevated Bottom Rail to Rail Connecting Blocks
- Self-Tapping Type Points
- 304 Grade Stainless Steel



**CAT. NO. TEK1**  
#8 x 3/4" Rail Fastening Screw  
Minimum order: 50 each



**CAT. NO. 9502**  
Square Insert Bit  
Minimum order: 1 each

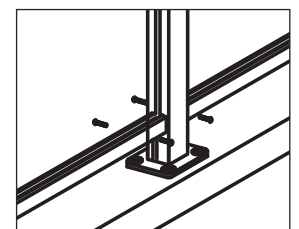

Hilti is a registered trademark of Hilti Aktiengesellschaft Corporation.

go to [crlaurence.com](http://crlaurence.com) to search for

aws

Search

or enter the Catalog Number for complete product information

491B

TOLL Phone: (800) 421-6144  
FREE Fax: (800) 262-3299  
From Anywhere in the U.S. or Canada

**CRL**  
ALUMINUM

## CRL 4" x 4" Square Windscreen Post System

- Heights Up to 48" (1219 mm) for Surface Mount Applications
- Seven Standard Powder Coated Colors, Plus Mill Aluminum
- Custom Colors Also Available
- Accommodates 1/4" to 3/8" (6 to 10 mm) Tempered Glass Dry Glazed With Vinyl
- Accommodates 1/2" (12 mm) Tempered Glass When Wet Glazed



With seven standard colors available, plus mill aluminum, and over 250 quick turn colors to choose from, CRL can build Windscreen Systems that fit a wide variety of environments, commercial or residential. Ideal for pools, decks, outdoor dining areas, and balconies, our 4" x 4" (102 x 102 mm) Square Post System can be fabricated to your custom layout. Or you can choose to buy just the components and fabricate your own at the job site.

## CRL 4" x 4" Square Posts and Surface Mount Post Kits

- 4" (102 mm) Square Posts Designed for Use in Our 4" x 4" (102 x 102 mm) Square Windscreen Post System
- Use for Centers, Ends or 90 Degree Corners
- Available in Three Different Heights

CRL 4" x 4" (102 x 102 mm) Square Aluminum Post Kits come complete with Base Plate (BP6), Moisture Barrier Gasket (BPG3BL), Base Plate Screws (BPS112), Stainless Steel Washers (WSHR1), Color Match Bolt Cover Buttons (BTN1), and Post Cap (PC4). See page 491B for Anchors or Lag Bolts for mounting to the substrate. Post Kits are available in your choice of three heights and seven attractive colors, plus mill aluminum. Custom heights and colors are also available. AWS Rail Kits sold separately (see page 493B).



- Kits Come Complete With Post, Top Cap, Base Plate, Moisture Barrier Gasket, Screws, Stainless Washers, and Bolt Cover Buttons

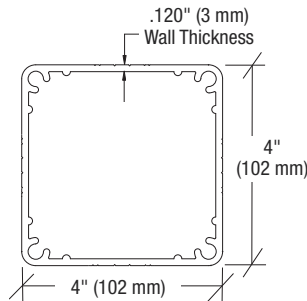

### POST KITS INCLUDE:



AWS Rail Kit  
Sold Separately  
(see page 493B)

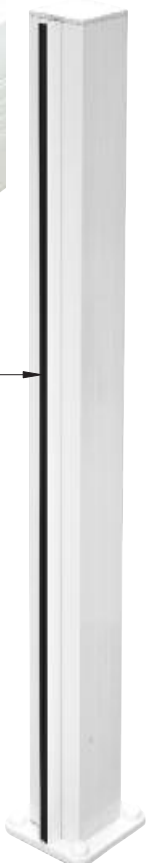

### STANDARD COLORS

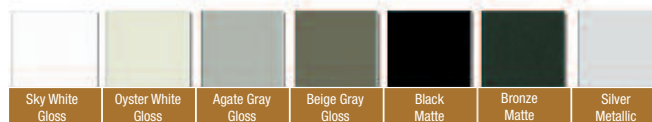

Colors shown are representative only, and may vary slightly from actual gloss, color, and texture. If color match is critical, please contact Technical Sales for additional information.

**Additional Color Options** - CRL has over 250 quick turn custom color options with the ability to color match as well.

### 4" X 4" (102 X 102 MM) POST ONLY

CAT. NO.*	DESCRIPTION	HEIGHT/LENGTH
4P36	36" Post	37" (940 mm)
4P42	42" Post	43" (1092 mm)
4P48	48" Post	49" (1244 mm)
4P241	20'-1" Stock Length	241" (6.12 m)#

Minimum order: 1 each. \* Specify color when ordering.  
# Must ship common carrier.

### 4" X 4" (102 X 102 MM) POST KITS

CAT. NO.*	DESCRIPTION	HEIGHT
4P36K	36" Post Kit	37" (940 mm)
4P42K	42" Post Kit	43" (1092 mm)
4P48K	48" Post Kit	49" (1244 mm)

Minimum order: 1 each. \* Specify color when ordering.

go to [crlaurence.com](http://crlaurence.com) to search for

aws

Search

or enter the Catalog Number for complete product information

492B

TOLL Phone: (800) 421-6144  
FREE Fax: (800) 262-3299  
From Anywhere in the U.S. or Canada



## CRL AWS Rail Kits

- For Use With Our 4" x 4" (102 x 102 mm) Square Windscreen Posts
- Forms Side Channel to Accommodate 1/4" to 3/8" (6 to 10 mm) Tempered Glazing
- Accommodates 1/2" (12 mm) Glass Wet Glazed

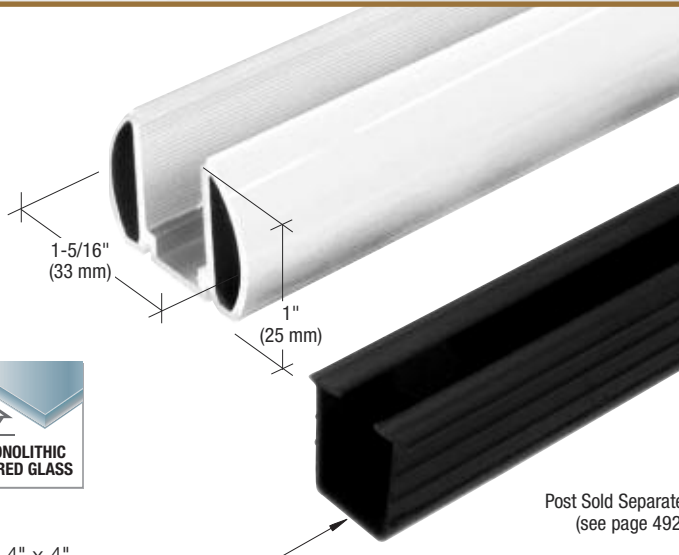
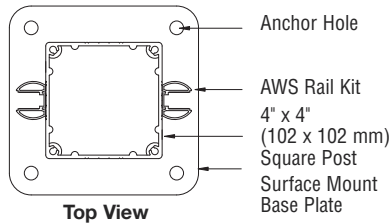

Post Sold Separately  
(see page 492B)

Included Vinyl is only for use with 1/4" to 3/8" (6 to 10 mm) tempered glazing. 1/2" (12 mm) tempered glass must be wet glazed.

AWS Rail Kits are used to form the side rails on our 4" x 4" (102 x 102 mm) Square Posts. Available in seven colors, plus mill aluminum. Black color vinyl accommodates tempered glass from 1/4" to 3/8" (6 to 10 mm) thick. Order Kits cut in specific lengths or by the stock length so you can cut your own.



**CAT. NO. BREC1\***  
Glazing Channel  
End Cap  
\*Specify color  
when ordering



CAT. NO.*	DESCRIPTION	LENGTH
BR36K	Rail Kit and Vinyl	36" (914 mm)
BR48K	Rail Kit and Vinyl	48" (1219 mm)
BR60K	Rail Kit and Vinyl	60" (1524 mm)
BR72K	Rail Kit and Vinyl	72" (1829 mm)
BR194	Rail Without Vinyl	241" (6.12 m)#

Minimum order: 1 each. \*Specify color when ordering. See page 492B for color chart.  
# Must ship common carrier.

## CRL 6-1/2" Square Base Plates

- For Use With Our 4" x 4" (102 x 102 mm) Square Posts



This Square Base Plate screws into our 4" x 4" (102 x 102 mm) Square Post, and is countersunk to accept four Cat. No. BPS112 Base Plate Screws. Attach to substrate with Concrete Anchors or Lag Bolts (see page 491B). Use Stainless Steel Washers (WSHR1) and Color Match Bolt Cover Buttons (BTN1) to add a finished look. One each Cat. No. BPG3BL Moisture Barrier Gasket is included with each Base Plate.

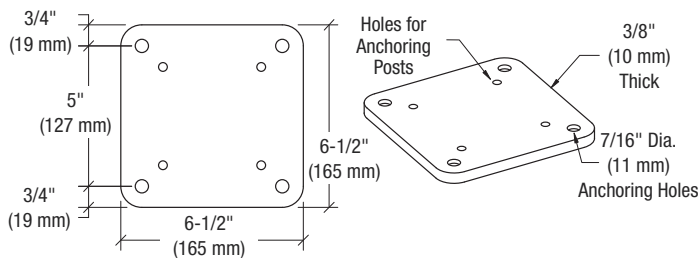

CAT. NO.	COLOR
BP6W	Sky White
BP60W	Oyster White
BP6AGY	Agate Gray
BP6BGY	Beige Gray
BP6BL	Matte Black
BP6BRZ	Matte Bronze
BP6S	Silver Metallic
BP6CRM	Mill Aluminum

Minimum order: 1 each. See page 492B for color chart.

Magni is a registered trademark of the Magni Group, Inc.



## CRL Base Plate Screws

- For Use With All Square Base Plates

The CRL Base Plate Screw is designed to secure Base Plates into the screw races of 4" x 4" (102 x 102 mm) Square Posts. Phillips Head Screw fits flush beneath the BP6 Base Plate. AISI 4037 alloy steel with Magni® 550 to protect against corrosion.

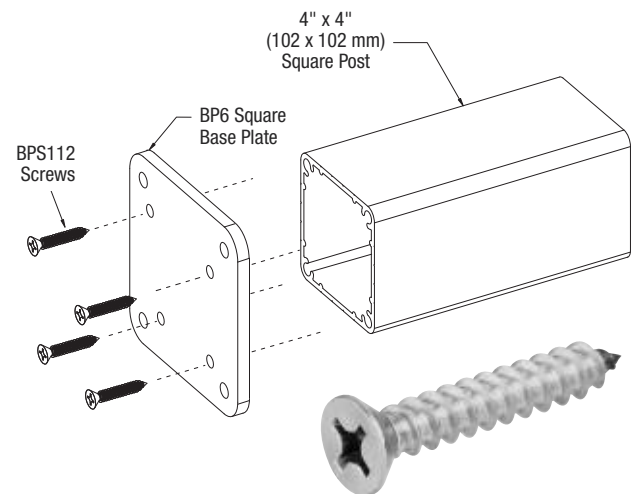

CAT. NO.	DESCRIPTION	SIZE
BPS112	Base Plate Screw	#14 x 1-1/2" (38 mm)

Minimum order: 50 each. Must be ordered in increments of 50.



## CRL 4" x 4" Standard Post Caps

- Seven Standard Colors, Plus Mill Aluminum
- Custom Powder Coated Finishes Also Available
- Easy to Install

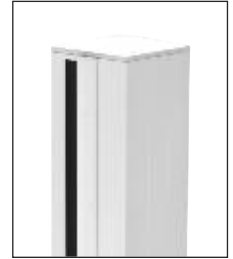

CAT. NO.	COLOR
PC4W	Sky White
PC4OW	Oyster White
PC4AGY	Agate Gray
PC4BGY	Beige Gray
PC4BL	Matte Black
PC4BRZ	Matte Bronze
PC4S	Silver Metallic
PC4CRM	Mill Aluminum

Minimum order: 1 each.

CRL 4" x 4" (102 x 102 mm) Standard Post Caps are designed to fit our 4" x 4" Square Aluminum Posts. They protect the exposed top edge from weather and debris. Caps install easily with CRL 95CBL Silicone (see page 490B).

### STANDARD COLORS



Colors shown are representative only, and may vary slightly from actual gloss, color, and texture. If color match is critical, please contact Technical Sales for additional information.

**Additional Color Options** - CRL has over 250 quick turn custom color options with the ability to color match as well.

## CRL 4" x 4" Sirius Series Decorative Post Caps

- For Use With CRL's 4" x 4" (102 x 102 mm) Square Aluminum Post Kits
- Seven Standard Colors, Plus Mill Aluminum
- Custom Powder Coated Finishes Also Available
- Easy to Install



CAT. NO.	COLOR
PCS1W	Sky White
PCS1OW	Oyster White
PCS1AGY	Agate Gray
PCS1BGY	Beige Gray
PCS1BL	Matte Black
PCS1BRZ	Matte Bronze
PCS1S	Silver Metallic
PCS1CRM	Mill Aluminum

Minimum order: 1 each.

CRL's Sirius Series Post Caps are manufactured from powder coated cast aluminum components, and are designed to surface mount to the top of our standard 4" x 4" (102 x 102 mm) Square Post Kits. These surface mount caps offer a decorative look as they protect the top of the post from weather and debris. Caps install easily with self tapping/drilling screws and CRL 95CBL Silicone (see page 490B).

## CRL 4" x 4" Titan Series Decorative Post Caps

- For Use With CRL's 4" x 4" (102 x 102 mm) Square Aluminum Post Kits
- Seven Standard Colors, Plus Mill Aluminum
- Custom Powder Coated Finishes Also Available
- Easy to Install



CAT. NO.	COLOR
PCS2W	Sky White
PCS2OW	Oyster White
PCS2AGY	Agate Gray
PCS2BGY	Beige Gray
PCS2BL	Matte Black
PCS2BRZ	Matte Bronze
PCS2S	Silver Metallic
PCS2CRM	Mill Aluminum

Minimum order: 1 each.

CRL's Titan Series Post Caps are manufactured from powder coated cast aluminum components and are designed to surface mount to the top of our standard 4" x 4" (102 x 102 mm) Square Post Kits. These surface mount caps offer a decorative look as they protect the top of the post from weather and debris. Caps install easily with self tapping/drilling screws and CRL 95CBL Silicone (see page 490B).

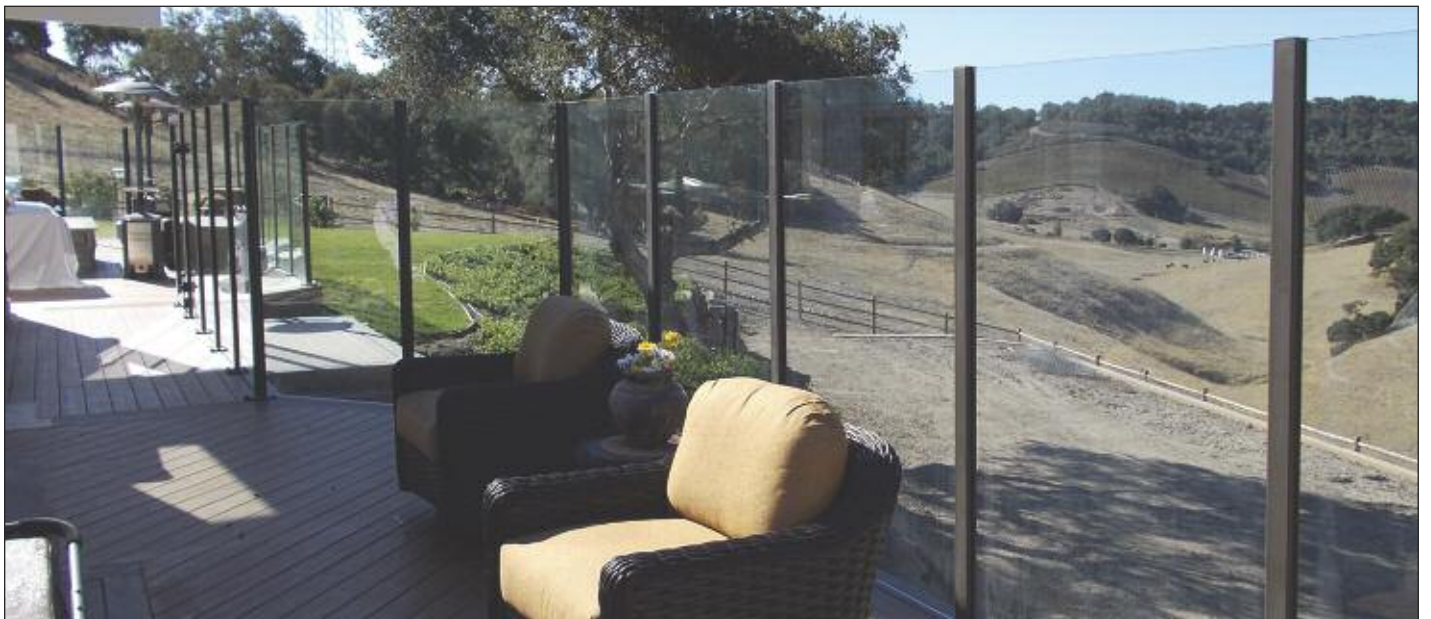



## CRL Stainless Steel Clad Windscreen Systems



- Great for Barriers, Glass Fencing, Windscreens, and Guard Rail Applications When a Hand Rail is Incorporated for Fall Protection
- Low Maintenance 304 Grade Cladded Stainless Steel Construction, Two Standard Stainless Steel Finishes Available
- Designed for Interior and Exterior Core Mount and Surface Mount Applications
- Accepts 1/4" to 1/2" (6 to 12 mm) Tempered Monolithic Glass and 9/16" (13.52 mm) Laminated Tempered Glass



or



Stainless Steel Clad Windscreen Systems can be configured using combinations of 180 Degree Center Posts, 135 Degree Center Posts, 90 Degree Corner Posts, 3-Way Posts, and End Posts. CRL Railing Technical Sales will assist you with plans for the Windscreen System that is right for any application.

## Stainless Steel Clad Aluminum Post Configurations



End Post



180 Degree Center Post



135 Degree Center Post



90 Degree Corner Post



3-Way Post

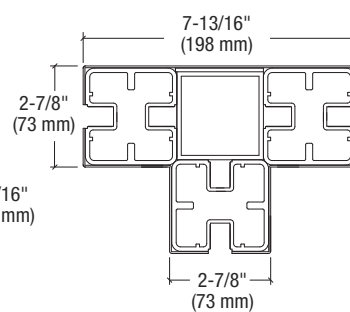
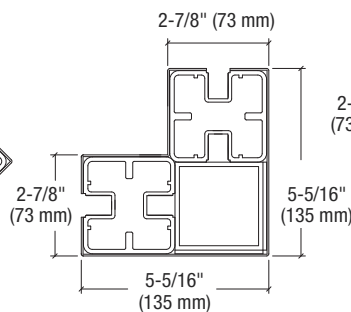
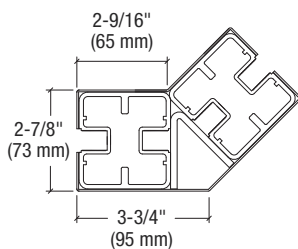
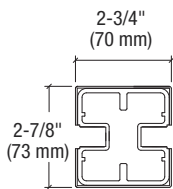
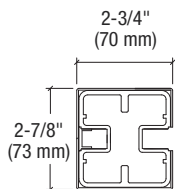

## Major Components

Base Shoe With Cladding



See Pages 143B and 162B

Vertical Posts



See Pages 497B-498B

Surface Mount Post Stanchions



See Page 499B

Core Mount Post Stanchions

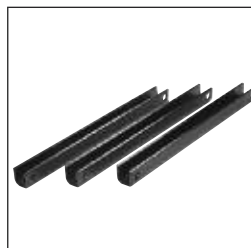

See Page 499B

Post Top Caps

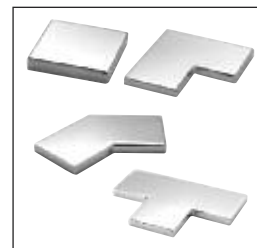

See Page 499B



## CRL 180 Degree Center and End Post Kits

- Aluminum Post With 304 Grade Stainless Steel Cladding and Top Cap
- 316 Grade Stainless Cladding Available Upon Request
- Custom Powder Coated Finishes Available Upon Request
- Accepts 1/4" to 1/2" (6 to 12 mm) Tempered Monolithic Glass and 9/16" (13.52 mm) Laminated Tempered Glass
- Post Heights Up to 72" (1.8 m) Tall



or

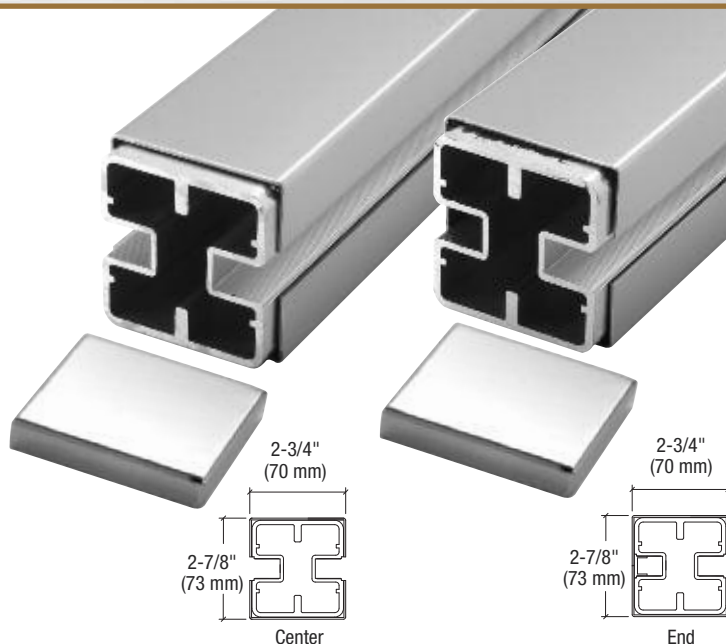

CRL 180 Degree Center and End Post Kits are designed for interior and exterior applications and can be ordered in heights of up to 72" (1.8 m). Two architectural cladded finishes are available in polished or brushed 304 grade stainless steel. Surface mount and core mounting options are also available.

**NOTE:** Maximum 48" (1.2 m) on center post spacing is standard for 72" (1.8 m) tall posts.

### 180 DEGREE CENTER POST KITS\*

CAT. NO.	FINISH
<b>BPC1BSC</b>	Brushed Stainless
<b>BPC1PSC</b>	Polished Stainless

Minimum order: 1 each. \*Must specify post height at time of order.

### END POST KITS\*

CAT. NO.	FINISH
<b>BPE1BSC</b>	Brushed Stainless
<b>BPE1PSC</b>	Polished Stainless

Minimum order: 1 each. \*Must specify post height at time of order.



## CRL 90 Degree Corner Post Kits

- Aluminum Post With 304 Grade Stainless Steel Cladding and Top Cap
- 316 Grade Stainless Cladding Available Upon Request
- Custom Powder Coated Finishes Available Upon Request
- Accepts 1/4" to 1/2" (6 to 12 mm) Tempered Monolithic Glass and 9/16" (13.52 mm) Laminated Tempered Glass
- Post Heights Up to 72" (1.8 m) Tall



or

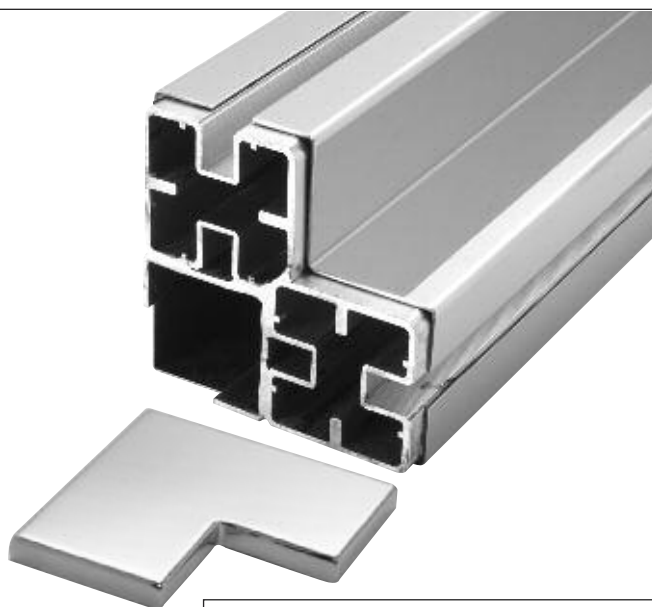

CRL 90 Degree Corner Post Kits are designed for interior and exterior applications and can be ordered in heights of up to 72" (1.8 m). Two architectural cladded finishes are available in polished or brushed 304 grade stainless steel. Surface mount and core mount options are also available. **NOTE:** Maximum 48" (1.2 m) on center post spacing is standard for 72" (1.8 m) tall posts.

### 90 DEGREE CORNER POST KITS\*

CAT. NO.	FINISH
<b>BPL1BSC</b>	Brushed Stainless
<b>BPL1PSC</b>	Polished Stainless

Minimum order: 1 each. \*Must specify post height at time of order.

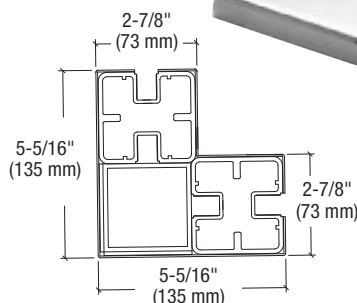

### CRL 135 Degree Center Post Kits

- Aluminum Post With 304 Grade Stainless Steel Cladding and Top Cap
- 316 Grade Stainless Cladding Available Upon Request
- Custom Powder Coated Finishes Available Upon Request
- Accepts 1/4" to 1/2" (6 to 12 mm) Tempered Monolithic Glass and 9/16" (13.52 mm) Laminated Tempered Glass
- Post Heights Up to 72" (1.8 m) Tall

CRL 135 Degree Center Post Kits are designed for interior and exterior applications and can be ordered in heights of up to 72" (1.8 m). Two architectural cladded finishes are available in polished or brushed 304 grade stainless steel. Surface mount and core mount options are also available. **NOTE:** Maximum 48" (1.2 m) on center post spacing is standard for 72" (1.8 m) tall posts.



or

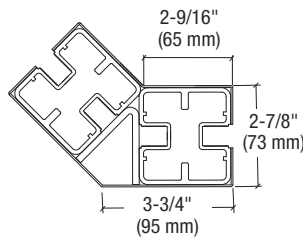

#### 135 DEGREE CENTER POST KITS\*

CAT. NO.	FINISH
BPA1BSC	Brushed Stainless
BPA1PSC	Polished Stainless

Minimum order: 1 each. \*Must specify post height at time of order.

### CRL 3-Way Post Kits

- Aluminum Post With 304 Grade Stainless Steel Cladding and Top Cap
- 316 Grade Stainless Cladding Available Upon Request
- Custom Powder Coated Finishes Available Upon Request
- Accepts 1/4" to 1/2" (6 to 12 mm) Tempered Monolithic Glass and 9/16" (13.52 mm) Laminated Tempered Glass
- Post Heights Up to 72" (1.8 m) Tall

CRL 3-Way Post Kits are designed for interior and exterior applications and can be ordered in heights of up to 72" (1.8 m). Two architectural cladded finishes are available in polished or brushed 304 grade stainless steel. Surface mount and core mounting options are also available. **NOTE:** Maximum 48" (1.2 m) on center post spacing is standard for 72" (1.8 m) tall posts.



or

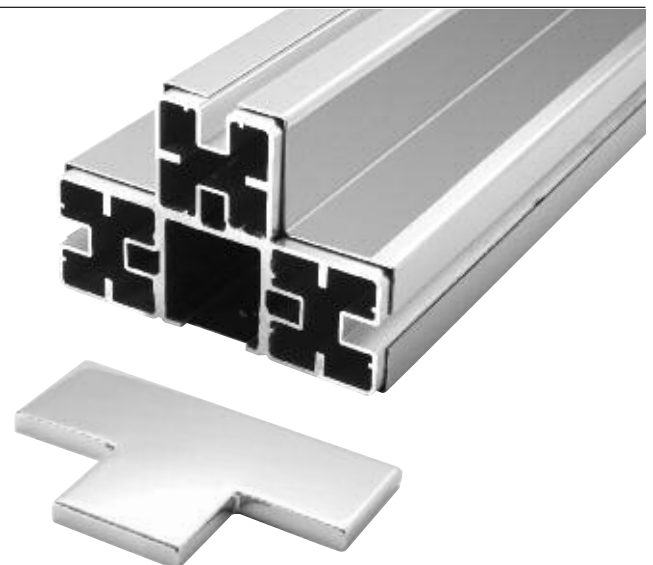
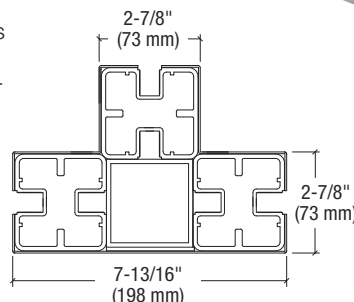

#### 3-WAY POST KITS\*

CAT. NO.	FINISH
BPT1BSC	Brushed Stainless
BPT1PSC	Polished Stainless

Minimum order: 1 each. \*Must specify post height at time of order.

## CRL Steel Post Stanchions



- Designed for Mounting on Steel or Concrete Surfaces
- Galvanized 50 Grade Steel Finish
- Custom Heights Also Available
- Brushed and Polished Stainless Steel Base Plates Available

Surface Mount Stanchions are designed for use with CRL's Stainless Steel Clad Post Kits and Cladded Base Shoe. Stanchions are designed to attach to concrete and steel substrates. Use CRL 3/8" (10 mm) tall Drain Blocks under the Base Shoe for proper alignment during installation for a finished look.

CRL also offers custom fabrication for projects that require custom sizes or angles for those complex job site conditions. For additional product information, visit our web site at [crlaurence.com](http://crlaurence.com).

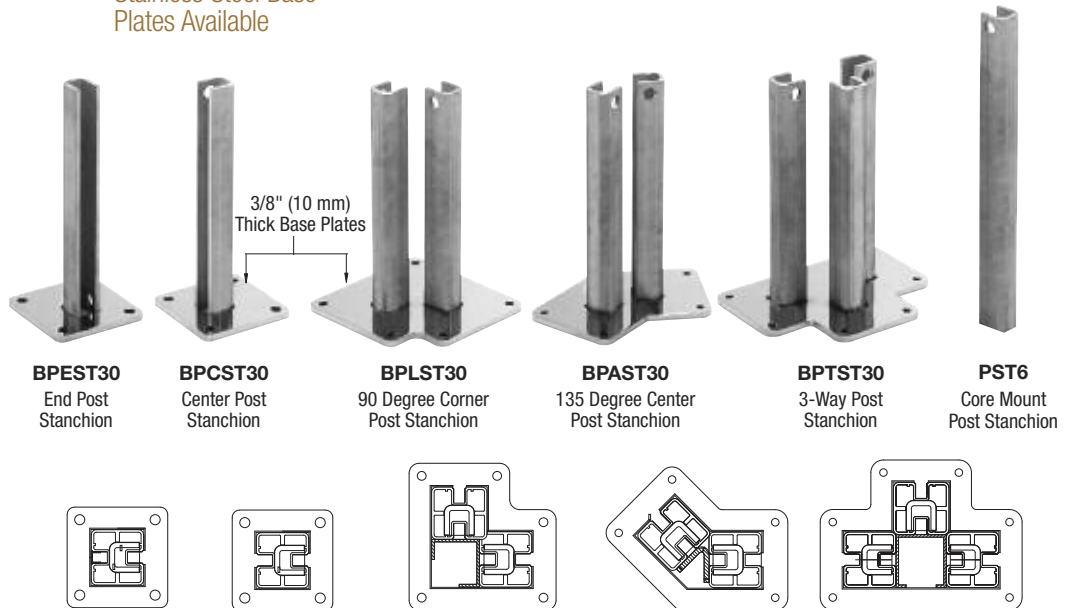

3/8" (10 mm) Drain Blocks are also available for shimming the base shoe to the same height as the base plate stanchion thickness. See page 186B for more information.

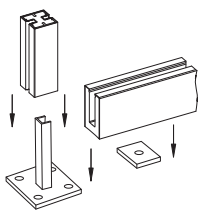

### STEEL STANCHIONS FOR POST HEIGHTS UP TO 72" (1.8 M)

BRUSHED STAINLESS CAT. NO.	POLISHED STAINLESS CAT. NO.	STANCHION HEIGHT	FOR USE WITH
BPEST30BS	BPEST30PS	30" (762 mm)	End Post
BPCST30BS	BPCST30PS	30" (762 mm)	Center Post
BPLST30BS	BPLST30PS	30" (762 mm)	90 Degree Corner Post
BPAST30BS	BPAST30PS	30" (762 mm)	135 Degree Center Post
BPTST30BS	BPTST30PS	30" (762 mm)	3-Way Post
PST6	-----	42" (1067 mm)	Any Clad Post

Minimum order: 1 each.

## CRL Post Replacement Caps

- Easily Installed With Silicone Sealant
- 304 Grade Stainless Steel Available in Two Architectural Finishes
- 316 Grade Stainless Steel Available Upon Request
- Powder Coated Finishes Are Available



**CAT. NO. BPEC**  
End and 180 Degree Center Post Cap

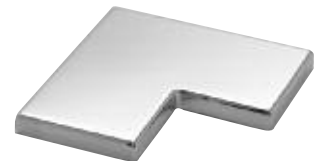

**CAT. NO. BPLC**  
90 Degree Corner Post Cap



**CAT. NO. BPAC**  
135 Degree Center Post Cap



**CAT. NO. BPTC**  
3-Way Post Cap



CRL Post Replacement Caps are designed to easily slip over the post extrusion. Use Cat. No. 95CBL Silicone (see page 490B) to secure and fasten the Caps to Posts. Brushed and polished stainless steel finishes available from stock, with custom powder coated finishes available upon request. Standard Cap height is 1/2" (13 mm).

### BARRIER POST REPLACEMENT CAPS

BRUSHED STAINLESS CAT. NO.	POLISHED STAINLESS CAT. NO.	DESCRIPTION
BPECBS1	BPECPS1	End and 180 Degree Center Post Cap
BPLCBS1	BPLCPS1	90 Degree Corner Post Cap
BPACBS1	BPACPS1	135 Degree Center Post Cap
BPTCBS1	BPTCPS1	3-Way Post Cap

Minimum order: 1 each.



## CRL Security Barrier Systems



- Each Unit Custom Fabricated to Exact Requirements
- Systems for Interior or Exterior Commercial or Institutional Applications
- Designed to Work With Many Different Types of Glazing
- Surface Mount or Core Mount Applications
- Two Standard Architectural Finishes
- Custom Powder Coated Finishes Also Available

CRL can custom design Security Barrier Systems that are ideal for airport terminals, arenas, convention centers, hotels, schools, and many other areas that have security concerns.

Barriers are typically fabricated using a combination of our Heavy Glass Aluminum Base Shoe and rectangular Aluminum Posts that can be clad in 304 grade brushed or polished stainless, or powder coated in a variety of custom colors that can adapt to a wide variety of conditions.

1/2" (12 mm) tempered or 9/16" (13.52 mm) laminated tempered glazing is recommended, but not supplied by CRL. Glass sizing assistance is available. Units can be shipped knocked down, or fully assembled in a crate.

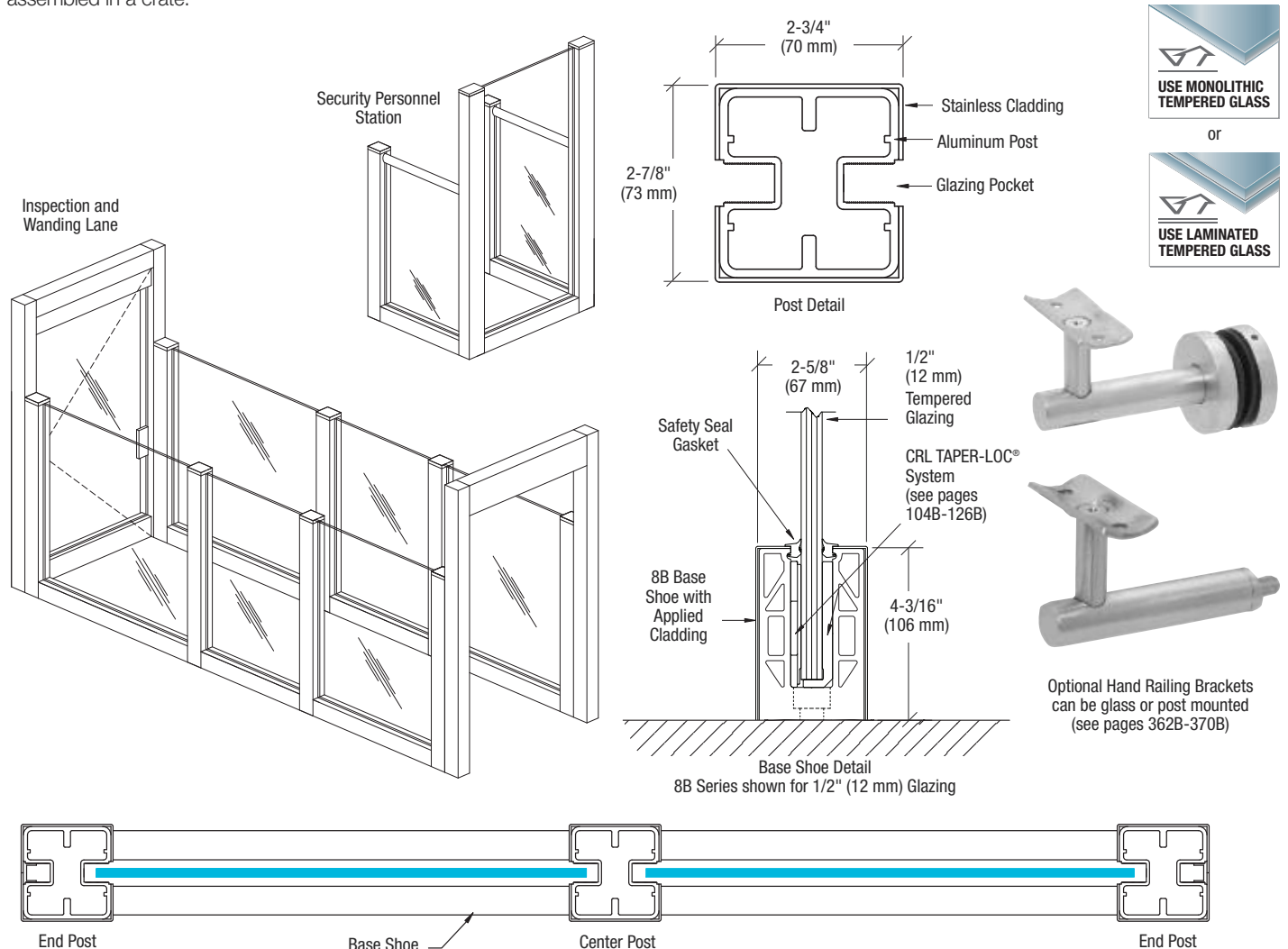



6

## Gate Systems

PAGES  
501B - 548B

'All-Glass' Soft-Closing || **NEW!**  
Gate Hinges

ARS Aluminum Railing System Gates

AWS Aluminum Windscreen  
System Gates

Blumcraft® Gate Systems

Cap Railing Gate Systems

Custom Gate Systems

Electric Strikes and Accessories

Gate Hinges and Latches

Glass Lever Lock Housings

Hydraulic Gate Closer || **NEW!**

Jackson Panic Exit Devices

Lever Handles

Locks and Latches

Platinum Series Fully Framed || **NEW!**  
Architectural Gates

Polaris Series Hinges || **NEW!**

Premium Formed Custom  
Stainless Steel Gates

RIM Panics and Accessories

Swinging Glass Gate Systems

Vernon Series Hinges || **NEW!**



These products and more can be found in this catalog section. On the top and bottom of each page are direct search instructions for viewing them on our web site. You can also enter the catalog number into the Search Box for a direct link to the product and **More Choices** in that category. To view **More Choices**, simply click on the red and white icon to be taken to a larger selection.

**MORE CHOICES**  
[crlaurence.com](http://crlaurence.com)





## CRL GRS Glass Gate Systems

PAGES 501B-507B

- Cap Railing Swinging Gate Systems
- Models With Glass Ready to Install
- Glass Wall and Pool Fencing Gate Systems

CRL offers an array of Gate Systems and hardware to help protect areas such as interior office spaces, pool surrounds, decks, patios, and outdoor dining areas. Accompanying security options range from keyed locking devices to simple latching mechanisms. In some cases, automated opening and closing devices can be incorporated into the design as well. Systems are available for mounting to glass, walls, or posts, in a choice of several configurations.



## CRL Glass Gate Hardware

PAGES 508B-531B

- Dry Glaze Top/Bottom Patch Gate Rails
- Full Bottom Rail
- Stainless Steel Post Kits
- Gate Hinges
- Gate Hardware Pivots, Fittings, and Closers
- Locks and Latches

Top and Bottom Patch Gate Rails are available in polished and brushed stainless finishes, with matching sidelite rails available. Rails are supplied with our standard Kwik-Adjust® Pivot Alignment System. Closer Arms and Floor or Overhead Pivots are ordered separately. Stainless Steel Post Kits for Gates are designed for use with hinges or patch hardware. An assortment of Pivots, Fittings, Closers, Latches, and Hinges provide options for various gate designs.



## CRL ARS and AWS Gate Systems

PAGES 532B-537B

- Aluminum Railing Gate System
- Aluminum Windscreen Custom Gate System
- Fully Framed Architectural Gate System
- Premium Formed Stainless Steel Gate System

Let CRL Railing Technical Sales assist you in designing a gate system based on either our ARS (Aluminum Railing System) or AWS (Aluminum Windscreen System). The two systems offer distinctly different styles to choose from. The innovative Platinum Series Fully Framed Architectural Gate System is yet another choice. These gates are completely designed, engineered, and manufactured by CRL. Finally, please take a moment to review our Premium Formed Stainless Steel Gate System. It is ideal for high end pool fencing or barrier applications. Gate hinge and lock options provide flexibility of design.



## CRL ARS and AWS Gate Hardware

PAGES 538B-548B

- Hinges and Latches
- Hydraulic Gate Hinge-Closers
- Jackson® Panic Exit Devices
- Electric Strikes and Housings

Hinges, Latches, Hydraulic Gate Hinge-Closers, and Security Locks are just some of the hardware items used to complete our ARS (Aluminum Railing System) and AWS (Aluminum Windscreen System) Gates. Popular names such as Tru-Close®, Adams Rite®, Jackson®, and Lokk-Latch® bring name recognition to many of the component hardware items.

Tru-Close and Lokk-Latch are registered trademarks of D&D Group PTY Ltd.  
Adams Rite is a registered trademark of Adams Rite Manufacturing Co., an ASSA ABLOY Group Company.





## CRL Gate Systems and Hardware

CRL Makes Gates for Our Major Railing Systems:

- GRS Cap Rail Swinging Gates
- Platinum Series Architectural Gates
- Formed Stainless Steel Gates
- Aluminum Railing System Gates
- Aluminum Windscreen System Gates
- Both Interior and Exterior Applications



CRL has the experience and resources to create Gate Systems to your exact requirements that are both attractive in appearance and precise in function. These sturdy systems lend security to pool surrounds, decks, patios, outdoor dining areas, and interior office spaces.

Our Gates are designed to be an integral part of our railing and windscreen systems, allowing a continuity of appearance throughout the project. Colors and finish choices are numerous, and infill options can range from glass to pickets, or even laser cut panels.

Security options range from keyed locking devices to simple latching mechanisms, and automated opening and closing devices can be incorporated into the design.

On these next few pages you will see some of the Gate System options available to you from CRL. Once you determine the right gate for your railing, glass pool surround or windscreen project, we invite you to contact our CRL Railing Technical Sales Staff. We can assist with the design, ordering, and installation process. **NOTE:** Other Gate System options and accessories available at [crlaurence.com/gate-hardware](http://crlaurence.com/gate-hardware).

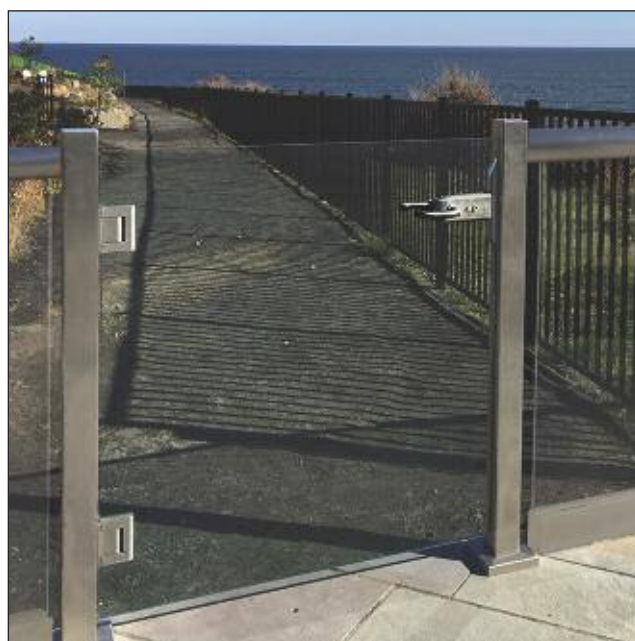

## CRL GRS 1202 Series Swinging Glass Gate Systems

- 3/8" or 1/2" (10 or 12 mm) Monolithic Tempered Glass or 9/16" (13.52 mm) Laminated Glass Included
- Unique Concealed Closer Design Within Vertical Post; No Floor Closer Required
- Self-Closing Double Acting No Hold Open Feature Standard
- Vertical Round Door Edge Which Prevents Finger Pinch
- Frameless Glass Design With Optional Cap Rail and Bottoms
- Wall, Post, and Glass-to-Glass Mounting Options
- Standard Sizes Available or Custom Made to Your Specifications
- 304 Grade Stainless Steel



or



Our GRS 1202 Series Swinging Gates are designed for commercial or residential use. The gates are an offshoot of our Wedge-Lock® Door Rail System, and can be combined with our GRS Cap Rails.

Our engineers developed a unique In-Rail Closing Mechanism which is concealed in the vertical post, eliminating the need for large closers in the floor. The mechanism always returns the Gate to the closed position, and the closing speed is adjustable.

**NOTE:** All Swinging Gates are custom fabricated to your specifications. Minimum Gate height is 40" (1016 mm), and maximum Gate height is 72" (1829 mm). Most orders can be fabricated in five to ten business days at our Los Angeles, California manufacturing facility. Contact Railing Technical Sales at (800) 421-6144 in the U.S., (877) 421-6144 from Canada, or (323) 588-1281 International, and ask for Ext. 7730. You can also send email to [railings@crlaurence.com](mailto:railings@crlaurence.com).

## Wall Mounted Type "W", Post Mounted Type "P", and Glass-to-Glass Mounted Type "G" Gates

These are the most common configurations of Swinging Gates.

**NO FLOOR CLOSER  
REQUIRED**

ARCHITECTURAL  
RECORD  
**WINNER**

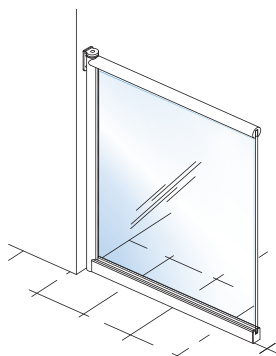

CRL GRS 1202 WALL MOUNT TYPE  
"W1" GATE

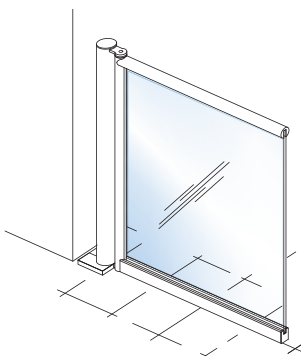

CRL GRS 1202 POST MOUNT TYPE  
"P1" GATE

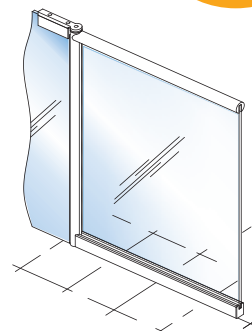

CRL GRS 1202 GLASS MOUNT TYPE  
"G1" GATE

## Standard Configurations Available

Note: Post Mount shown. Wall and Glass Mount options also available.

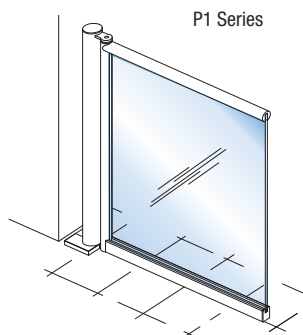

Cap Rail and Full Bottom Rail

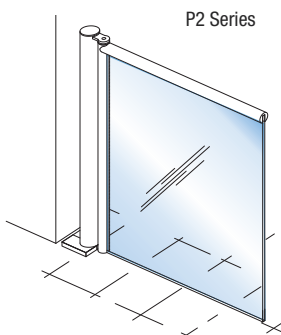

Cap Rail and Open Bottom

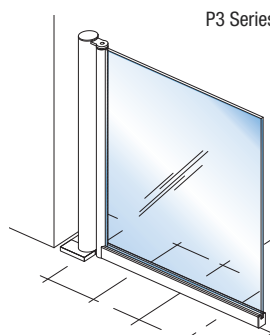

Open Top and Full Bottom Rail

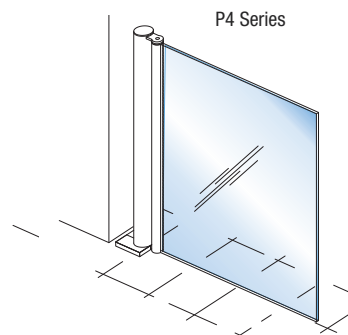

Top and Bottom Open

**NOTE:** Gate applications require the no-hold open model closer, and the gate opening angle must not exceed 150 degrees.

go to [crlaurence.com](http://crlaurence.com) to search for

**gate-hardware**

**Search**

or enter the Catalog Number for complete product information

**502B**

**TOLL Phone:** (800) 421-6144  
**FREE Fax:** (800) 262-3299  
From Anywhere in the U.S. or Canada



## CRL GRS 1202 Series Swinging Glass Gate Systems

- 3/8" or 1/2" (10 or 12 mm) Monolithic Tempered Glass or 9/16" (13.52 mm) Laminated Tempered Glass Included
- Includes Top Cap Rail and Low Profile Bottom Rail
- Wall, Post, and Glass Mounting Options Available
- Includes 10 Degrees of Gate Centering Adjustment for Alignment
- 304 Grade Brushed and Polished Stainless Steel, Custom Finishes Available Upon Request
- Optional Panic Exit Devices and Center Lock Housings Available



or



### CRL GRS 1202 Series Type "P1" Post Mount Swinging Glass Gate Kit

- Glass Included With Kit
- Standard and Custom Sizes Available

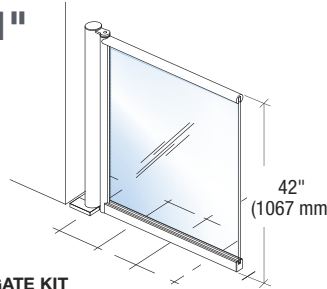

#### STANDARD TYPE "P1" GATE KIT INCLUDES:

- 3" (76 mm) Diameter Stainless Steel Capped Hinge Post With Base Plate and Two Piece Cover
- Stainless Steel Post Mount Gate Pivot Bar
- 2-1/16" (52 mm) Diameter Stainless Steel Clad Pivot Post With In-Rail Closer and Floor Mount Receiver
- GR20 Series 2" (51 mm) Diameter Stainless Steel Cap Rail
- Stainless Steel Clad DR2S Low Profile Gate Bottom Rail (No Lock)
- Glass for Gate

#### CRL GRS 1202 TYPE "P1" POST MOUNT SWINGING GATE KIT

CAT. NO.	FINISH	NET SIZE (WIDTH X HEIGHT)	GATE OPENING WIDTH REQUIREMENT	CLEAR OPENING WIDTH*
1202P142BS	Brushed Stainless	35-1/2" x 41-11/16" (902 x 1059 mm)	41-1/4" (1048 mm)	33-11/16" (856 mm)
1202P142PS	Polished Stainless	35-1/2" x 41-11/16" (902 x 1059 mm)	41-1/4" (1048 mm)	33-11/16" (856 mm)

Minimum order: 1 each. \*When Gate open at 90 degrees. **NOTE:** Maximum recommended gate size is 40" W x 72" H (1016 x 1829 mm).

### CRL GRS 1202 Series Type "W1" Wall Mount Swinging Glass Gate Kit

- Glass Included With Kit
- Standard and Custom Sizes Available

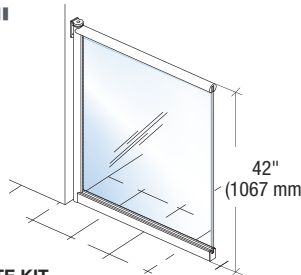

#### STANDARD TYPE "W1" GATE KIT INCLUDES:

- Stainless Steel Wall Mount Gate Pivot Bar
- 2-1/16" (52 mm) Diameter Stainless Steel Clad Pivot Post With In-Rail Closer and Floor Mount Receiver
- GR20 Series 2" (51 mm) Diameter Stainless Steel Cap Rail
- Stainless Steel Clad DR2S Low Profile Gate Bottom Rail (No Lock)
- Glass for Gate

#### CRL GRS 1202 TYPE "W1" WALL MOUNT SWINGING GATE KIT

CAT. NO.	FINISH	NET SIZE (WIDTH X HEIGHT)	GATE OPENING WIDTH REQUIREMENT	CLEAR OPENING WIDTH*
1202W142BS	Brushed Stainless	35-1/2" x 41-11/16" (902 x 1059 mm)	36" (914 mm)	33-11/16" (856 mm)
1202W142PS	Polished Stainless	35-1/2" x 41-11/16" (902 x 1059 mm)	36" (914 mm)	33-11/16" (856 mm)

Minimum order: 1 each. \*When Gate open at 90 degrees. **NOTE:** Maximum recommended gate size is 40" W x 72" H (1016 x 1829 mm).

### CRL GRS 1202 Series Type "G1" Glass-to-Glass Mount Swinging Glass Gate Kit

- Glass Included With Kit
- Standard and Custom Sizes Available

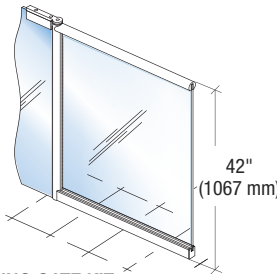

#### STANDARD TYPE "G1" GATE KIT INCLUDES:

- Stainless Steel Glass-to-Glass Top Patch With Gate Pivot Bar
- 2-1/16" (52 mm) Diameter Stainless Steel Clad Pivot Post With In-Rail Closer and Floor Mount Receiver
- GR20 Series 2" (51 mm) Diameter Stainless Steel Cap Rail
- Stainless Steel Clad DR2S Low Profile Gate Bottom Rail (No Lock)
- Glass for Gate

#### CRL GRS 1202 TYPE "G1" GLASS-TO-GLASS MOUNT SWINGING GATE KIT

CAT. NO.	FINISH	NET SIZE (WIDTH X HEIGHT)	GATE OPENING WIDTH REQUIREMENT	CLEAR OPENING WIDTH*
1202G142BS	Brushed Stainless	35-1/2" x 41-11/16" (902 x 1059 mm)	36" (914 mm)	33-11/16" (856 mm)
1202G142PS	Polished Stainless	35-1/2" x 41-11/16" (902 x 1059 mm)	36" (914 mm)	33-11/16" (856 mm)

Minimum order: 1 each. \*When Gate open at 90 degrees. **NOTE:** Maximum recommended gate size is 40" W x 72" H (1016 x 1829 mm).



## CRL GRS 1202 Series Swinging Glass Gate Systems

- 3/8" or 1/2" (10 or 12 mm) Monolithic Tempered Glass or 9/16" (13.52 mm) Laminated Tempered Glass Included
- No Top Cap or Bottom Rail
- Wall, Post, and Glass Mounting Options Available
- Includes 10 Degrees of Gate Centering Adjustment for Alignment
- 304 Grade Brushed and Polished Stainless Steel, Custom Finishes Available Upon Request
- Optional Panic Exit Devices and Center Lock Housings Available



or



## CRL GRS 1202 Series Type "P4" Post Mount Swinging Glass Gate Kit

- Glass Included With Kit
- Standard and Custom Sizes Available

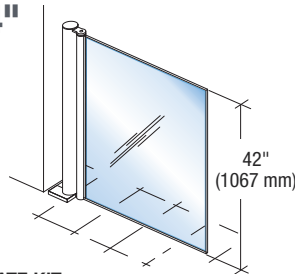

### STANDARD TYPE "P4" GATE KIT INCLUDES:

- 3" (76 mm) Diameter Capped Vertical Hinge Post With Base Plate and Two Piece Cover
- Stainless Steel Post Mount Gate Pivot Bar
- 2-1/16" (52 mm) Diameter Stainless Steel Clad Pivot Post With In-Rail Closer and Floor Mount Receiver
- Glass for Gate

#### CRL GRS 1202 TYPE "P4" POST MOUNT SWINGING GATE KIT

CAT. NO.	FINISH	NET SIZE (WIDTH X HEIGHT)	GATE OPENING WIDTH REQUIREMENT	CLEAR OPENING WIDTH*
1202P442BS	Brushed Stainless	35-1/2" x 41-11/16" (902 x 1059 mm)	41-1/4" (1048 mm)	33-11/16" (856 mm)
1202P442PS	Polished Stainless	35-1/2" x 41-11/16" (902 x 1059 mm)	41-1/4" (1048 mm)	33-11/16" (856 mm)

Minimum order: 1 each. \*When Gate open at 90 degrees. **NOTE:** Maximum recommended gate size is 40" W x 72" H (1016 x 1829 mm).

## CRL GRS 1202 Series Type "W4" Wall Mount Swinging Glass Gate Kit

- Glass Included With Kit
- Standard and Custom Sizes Available

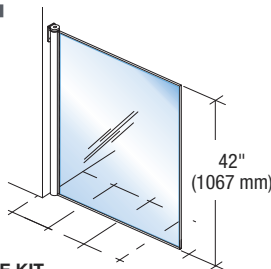

### STANDARD TYPE "W4" GATE KIT INCLUDES:

- Stainless Steel Wall Mount Gate Pivot Bar
- 2-1/16" (52 mm) Diameter Stainless Steel Clad Pivot Post With In-Rail Closer and Floor Mount Receiver
- Glass for Gate

#### CRL GRS 1202 TYPE "W4" WALL MOUNT SWINGING GATE KIT

CAT. NO.	FINISH	NET SIZE (WIDTH X HEIGHT)	GATE OPENING WIDTH REQUIREMENT	CLEAR OPENING WIDTH*
1202W442BS	Brushed Stainless	35-1/2" x 41-11/16" (902 x 1059 mm)	36" (914 mm)	33-11/16" (856 mm)
1202W442PS	Polished Stainless	35-1/2" x 41-11/16" (902 x 1059 mm)	36" (914 mm)	33-11/16" (856 mm)

Minimum order: 1 each. \*When Gate open at 90 degrees. **NOTE:** Maximum recommended gate size is 40" W x 72" H (1016 x 1829 mm).

## CRL GRS 1202 Series Type "G4" Glass-to-Glass Mount Swinging Glass Gate Kit

- Glass Included With Kit
- Standard and Custom Sizes Available

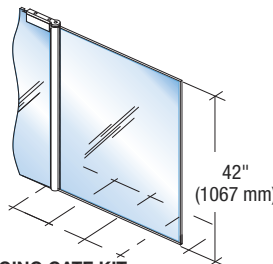

### STANDARD TYPE "G4" GATE KIT INCLUDES:

- Stainless Steel Glass-to-Glass Top Patch With Gate Pivot Bar
- 2-1/16" (52 mm) Diameter Stainless Steel Clad Pivot Post With In-Rail Closer and Floor Mount Receiver
- Glass for Gate

#### CRL GRS 1202 TYPE "G4" GLASS-TO-GLASS MOUNT SWINGING GATE KIT

CAT. NO.	FINISH	NET SIZE (WIDTH X HEIGHT)	GATE OPENING WIDTH REQUIREMENT	CLEAR OPENING WIDTH*
1202G442BS	Brushed Stainless	35-1/2" x 41-11/16" (902 x 1059 mm)	36" (914 mm)	33-11/16" (856 mm)
1202G442PS	Polished Stainless	35-1/2" x 41-11/16" (902 x 1059 mm)	36" (914 mm)	33-11/16" (856 mm)

Minimum order: 1 each. \*When Gate open at 90 degrees. **NOTE:** Maximum recommended gate size is 40" W x 72" H (1016 x 1829 mm).

## CRL GRS 1202 Series Swinging Glass Gate Systems



or



### Use This Menu to Design the Swinging Gate of Your Choice

#### SELECT GATE STYLE\*

Wall Mount	Post Mount	Glass Mount
<input type="checkbox"/> W1	<input type="checkbox"/> P1	<input type="checkbox"/> G1
<input type="checkbox"/> W2	<input type="checkbox"/> P2	<input type="checkbox"/> G2
<input type="checkbox"/> W3	<input type="checkbox"/> P3	<input type="checkbox"/> G3
<input type="checkbox"/> W4	<input type="checkbox"/> P4	<input type="checkbox"/> G4

\*See page 502B for Diagrams of Gate Styles

#### BOTTOM RAIL LOCK OPTIONS

- ☐ None
- ☐ Cylinder Both Sides
- ☐ Cylinder (Outside Only)
- ☐ Cylinder (Inside Only)
- ☐ Cylinder/Thumbturn (Outside)
- ☐ Cylinder/Thumbturn (Inside)
- ☐ Other \_\_\_\_\_

#### CENTER LOCK HOUSINGS

- ☐ PTH311 Glass Mount Latch Lock
- ☐ PTH312 Glass Mount Passage Lock
- ☐ LH Series Glass Mount Latch Housing
- ☐ MLSP2BS Glass Mount Latch
- ☐ None

#### GATE LATCH OPTIONS

- ☐ MLSP2BS 180 Degree Glass-to-Glass
- ☐ MLSP3BS 90 Degree Glass-to-Glass
- ☐ MLSP4BS Wall/Square Post Mount
- ☐ MLSP5BS Wall/Round Post Mount
- ☐ None

#### FINISH

- ☐ Brushed Stainless (BS)
- ☐ Polished Stainless (PS)
- ☐ Powder Coated (PT) RAL# \_\_\_\_\_
- ☐ Custom Finish (C) Specify \_\_\_\_\_

#### POST MOUNT

- ☐ Core Mount
- ☐ Surface Mount with Base Plate
- ☐ Other \_\_\_\_\_

#### GLAZING (INCLUDED)

- ☐ 3/8" (10 mm) Monolithic Tempered
- ☐ 1/2" (12 mm) Monolithic Tempered
- ☐ 9/16" (13.52 mm) Laminated Tempered
- ☐ Other \_\_\_\_\_

#### TOP CAP DIAMETER

- ☐ 1-1/2" (38 mm) Diameter Top Cap
- ☐ 2" (51 mm) Diameter Top Cap
- ☐ No Top Cap
- ☐ Other \_\_\_\_\_

#### BOTTOM RAIL STYLE

- ☐ 2-5/16" (59 mm) Standard Bottom Rail
- ☐ No Bottom Rail

#### POST SIZE

##### Round Post

- ☐ 2-1/2" (64 mm) Diameter
- ☐ 3" (76 mm) Diameter
- ☐ 4" (102 mm) Diameter

##### Square Post

- ☐ 2-1/2" x 2-1/2" (64 mm)
- ☐ 3" x 3" (76 mm)
- ☐ 4" x 4" (102 mm)
- ☐ Other \_\_\_\_\_

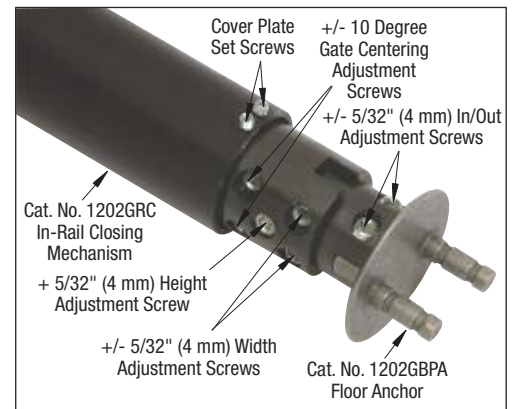

Bottom In-Rail Closing Mechanism with Floor Anchor

## CRL GRS 1202 Series Gate Replacement Parts



**CAT. NO. 1202WGBS** Brushed Stainless  
**CAT. NO. 1202WGPS** Polished Stainless  
Wall Mount Gate Top Pivot



**CAT. NO. 1202RPBS** Brushed Stainless  
**CAT. NO. 1202RPPS** Polished Stainless  
Round Post Mount Gate Top Pivot



**CAT. NO. 1202GGBS** Brushed Stainless  
**CAT. NO. 1202GGPS** Polished Stainless  
Glass-to-Glass Top Patch with Gate Top Pivot



**CAT. NO. 1202GRC**  
Replacement Closer



**CAT. NO. 1202GBPA**  
Floor Anchor

## CRL GRS Cap Railing Swinging Gate System



or



- Designed for 1/2", 5/8", or 3/4" (12, 16, or 19 mm) Tempered Glass, and 9/16" or 11/16" (13.52 or 17.52 mm) Laminated Tempered Glass (Not Included)
- Beautiful in Design and Functional in Operation
- Gate Can Be Adjusted In and Out at Both the Top and the Bottom
- Custom Fabricated to Meet Your Design Requirements

We have developed a series of Swinging Gates for commercial or residential use, either alone or with our GRS Glass Rail System. The gates are an offshoot of our Wedge-Lock® Door Rail System, and can be combined with our GRS Cap Rails. The bottom rail can be widened to match the width of an adjacent fixed railing Base Shoe. The upper patch fitting is modified to allow for mounting to a stainless steel bracket, and may also be modified to accommodate a Cap Rail. The top of the Gate pivots on a heavy-duty ball bearing, while the bottom pivots on a floor mounted commercial door closer. The floor closer always returns the Gate to the closed position, and the closing speed is adjustable.



All Swinging Gates are custom fabricated to your specifications. The unit above was mounted to a 4" (102 mm) square steel post set in concrete with machine screws and concealed in the finished wall. This is important, because the tight clearances used in the installation require the Gate to be rigidly mounted.

**NOTE:** Available in either Wall Mount or Post Mount models by custom order only. Most orders can be fabricated in five to ten business days at our Los Angeles, California manufacturing facility. Contact Railing Technical Sales at (800) 421-6144 in the U.S., (877) 421-6144 from Canada, or (323) 588-1281 International, and ask for Ext. 7730. You can also send e-mail to [railings@crlaurence.com](mailto:railings@crlaurence.com).

## Type W# Wall Mounted and Type P# Post Mounted Gates

These are the most common configurations of Swinging Gates. Find the configuration that best matches your requirements and then use the handy menu on the next page to design the Swinging Gate that's right for you.

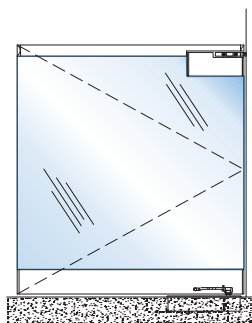

**TYPES W1/P1**

Wall or post mount top pivot, floor closer, cap rail, top patch, and full bottom rail.

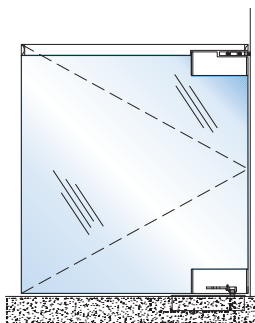

**TYPES W2/P2**

Wall or post mount top pivot, floor closer, cap rail, top and bottom patch.

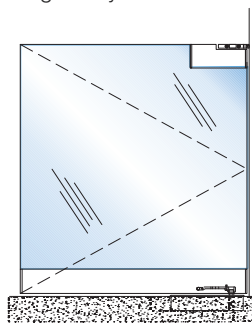

**TYPES W3/P3**

Wall or post mount top pivot, floor closer, top patch, and full bottom rail.

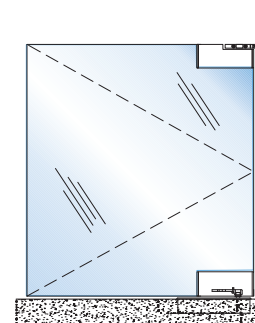

**TYPES W4/P4**

Wall or post mount top pivot, floor closer, top and bottom patch.

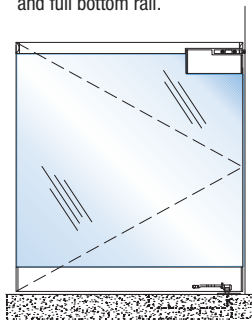

**TYPES W5/P5**

Wall or post mount top and bottom pivots, cap rail, top patch, and full bottom rail.

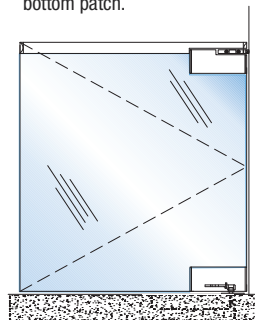

**TYPES W6/P6**

Wall or post mount top and bottom pivots, cap rail, top and bottom patch.

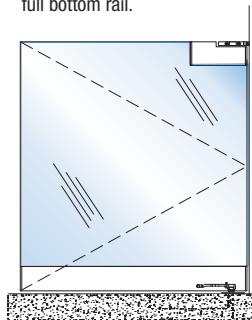

**TYPES W7/P7**

Wall or post mount top and bottom pivots, top patch, and full bottom rail.

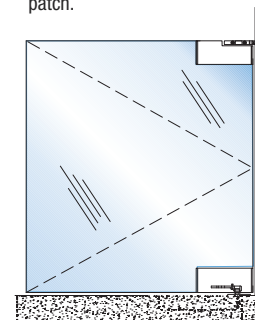

**TYPES W8/P8**

Wall or post mount top and bottom pivots, top and bottom patch.



## CRL GRS Cap Railing Swinging Gate System

- Designed for 1/2", 5/8" or 3/4" (12, 16, or 19 mm) Tempered Glass, and 9/16" or 11/16" (13.52 or 17.52 mm) Laminated Tempered Glass (Not Included)
- Stainless Steel, Anodized, and Painted Finishes Offered
- 16 Configurations to Choose From
- Six Handing Options
- Wall or Post Mounted
- Optional Locks Available
- Every Swinging Gate is Custom Fabricated to Your Specifications



or



### WALL MOUNT SWINGING GATE\*

CAT. NO.	TOP PIVOT PLUS...	TYPE
<b>SGW1C</b>	Cap Rail, Top Patch, and Full Bottom Rail	W1
<b>SGW2C</b>	Cap Rail, Top and Bottom Patch	W2
<b>SGW3C</b>	Top Patch and Full Bottom Rail	W3
<b>SGW4C</b>	Top and Bottom Patch	W4

Minimum order: 1 each. \* Floor Closer sold separately. Specify choice when ordering (see menu below).

CAT. NO.	TOP AND BOTTOM PIVOT PLUS...	TYPE
<b>SGW5C</b>	Cap Rail, Top Patch, and Full Bottom Rail	W5
<b>SGW6C</b>	Cap Rail, Top and Bottom Patch	W6
<b>SGW7C</b>	Top Patch and Full Bottom Rail	W7
<b>SGW8C</b>	Top and Bottom Patch	W8

Minimum order: 1 each.

### POST MOUNT SWINGING GATE\*

CAT. NO.	TOP PIVOT PLUS...	TYPE
<b>SGP1C</b>	Cap Rail, Top Patch, and Full Bottom Rail	P1
<b>SGP2C</b>	Cap Rail, Top and Bottom Patch	P2
<b>SGP3C</b>	Top Patch and Full Bottom Rail	P3
<b>SGP4C</b>	Top and Bottom Patch	P4

Minimum order: 1 each. \* Floor Closer sold separately. Specify choice when ordering (see menu below).

CAT. NO.	TOP AND BOTTOM PIVOT PLUS...	TYPE
<b>SGP5C</b>	Cap Rail, Top Patch, and Full Bottom Rail	P5
<b>SGP6C</b>	Cap Rail, Top and Bottom Patch	P6
<b>SGP7C</b>	Top Patch and Full Bottom Rail	P7
<b>SGP8C</b>	Top and Bottom Patch	P8

Minimum order: 1 each.

## Use This Menu to Design the Swinging Gate System of Your Choice

### SELECT GATE TYPE

- | Wall Mount                  | Post Mount                  |
|-----------------------------|-----------------------------|
| <input type="checkbox"/> W1 | <input type="checkbox"/> P1 |
| <input type="checkbox"/> W2 | <input type="checkbox"/> P2 |
| <input type="checkbox"/> W3 | <input type="checkbox"/> P3 |
| <input type="checkbox"/> W4 | <input type="checkbox"/> P4 |
| <input type="checkbox"/> W5 | <input type="checkbox"/> P5 |
| <input type="checkbox"/> W6 | <input type="checkbox"/> P6 |
| <input type="checkbox"/> W7 | <input type="checkbox"/> P7 |
| <input type="checkbox"/> W8 | <input type="checkbox"/> P8 |

### FINISH

- ☐ Brushed Stainless Steel (BS)  
☐ Polished Stainless Steel (PS)  
☐ Powder Coated (PT) RAL# \_\_\_\_\_  
☐ Custom Finish (C) Specify \_\_\_\_\_

### FLOOR CLOSER/FLOOR PIVOT OPTIONS

- ☐ J990NH0D 180 Degree Swing No Hold Open  
☐ J993H0D 180 Degree Swing Hold Open  
☐ CRL8010DP Floor/Threshold Mnt. Pivot  
☐ CRL8010BP Standard Floor Mnt. Pivot  
☐ Other \_\_\_\_\_

### POST MOUNT

- ☐ Core Mount  
☐ Surface Mount with Base Plate  
☐ Other \_\_\_\_\_

### GLAZING (NOT INCLUDED)

- ☐ 1/2" (12 mm) Monolithic Tempered  
☐ 5/8" (16 mm) Monolithic Tempered  
☐ 3/4" (19 mm) Monolithic Tempered  
☐ 9/16" (13.52 mm) Laminated Tempered  
☐ 11/16" (17.52 mm) Laminated Tempered  
☐ Other \_\_\_\_\_

### BOTTOM RAIL LOCK OPTIONS

- ☐ None  
☐ Cylinder Both Sides  
☐ Cylinder (Outside Only)  
☐ Cylinder (Inside Only)  
☐ Cylinder/Thumbturn (Outside)  
☐ Cylinder/Thumbturn (Inside)  
☐ Other \_\_\_\_\_

### CENTER LOCK HOUSINGS

- ☐ PTH311 Latch Lock  
☐ PTH312 Latch  
☐ PTH314 Latch Keeper  
☐ PTH303 Lever Handle  
☐ Other \_\_\_\_\_

### TOP CAP DIAMETER

- ☐ 1-1/2" (38 mm) Diameter Top Cap  
☐ 2" (51 mm) Diameter Top Cap  
☐ 2-1/2" (64 mm) Diameter Top Cap  
☐ 3" (76 mm) Diameter Top Cap  
☐ 3-1/2" (89 mm) Diameter Top Cap  
☐ 4" (102 mm) Diameter Top Cap  
☐ 1-1/2" (38 mm) Square Top Cap  
☐ 2" (51 mm) Square Top Cap  
☐ 2-1/2" (64 mm) Square Top Cap  
☐ No Top Cap

### POST SIZE

- Round Post**  
☐ 2-1/2" (64 mm) Diameter  
☐ 2-7/8" (73 mm) Diameter  
☐ 3" (76 mm) Diameter  
☐ 4" (102 mm) Diameter

### Square Post

- ☐ 2-1/2" x 2-1/2" (64 mm)  
☐ 2-7/8" x 2-7/8" (73 mm)  
☐ 3" x 3" (76 mm)  
☐ Other \_\_\_\_\_

### BOTTOM RAIL STYLE

- ☐ 4" (102 mm) Tall (Wide Style) Bottom Rail  
☐ 4" (102 mm) Standard Bottom Rail  
☐ 9-1/2" (241 mm) Long Patch Fitting

### HANDING

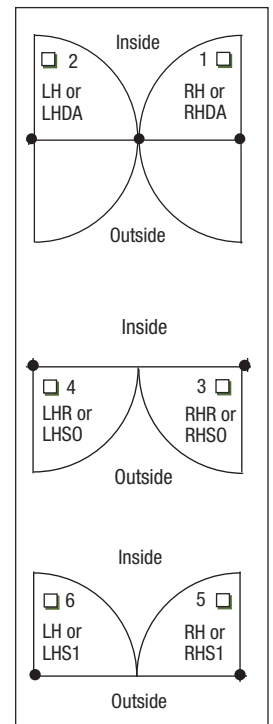

## CRL GRS 9-1/2" Dry Glaze Top Patch Gate Rails

- For 3/8" or 1/2" (10 or 12 mm) Tempered Glass



- Top Patch With Notch for CRL's AGT2 and AGT3 Pivot Brackets
- Patented Wedge-Lock® Glass Securing System Lets You Adjust and Align Gates Without Removal
- Custom Patches Available Upon Request

### Works With:

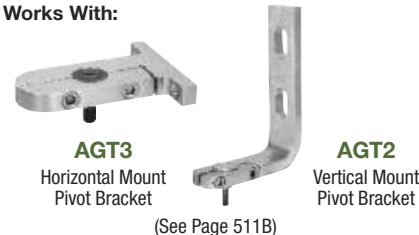

### ORDERING INFORMATION:

- All Rails are supplied with standard Kwik-Adjust™ Pivot Alignment System. Closer Arms and Floor or Overhead Pivots must be ordered separately.
- End Caps are included on 9-1/2" Patch Gate Rails.
- For Replacement End Caps, go to [crlaurence.com](http://crlaurence.com) and search for **DREC4**.

#### 4" SQUARE PATCH GATE RAILS 9-1/2" (241 MM) LENGTH

3/8" (10 MM) GLASS CAT. NO.	1/2" (12 MM) GLASS CAT. NO.	FINISH*
DR4SBS38AGP	DR4SBS12AGP	Brushed Stainless
DR4SPS38AGP	DR4SPS12AGP	Polished Stainless

Minimum order: 1 each. All Patch Gate Rails can be combined for quantity pricing. \*Clad finish.

#### 4" TAPERED PATCH GATE RAILS 9-1/2" (241 MM) LENGTH

3/8" (10 MM) GLASS CAT. NO.	1/2" (12 MM) GLASS CAT. NO.	FINISH*
DR4TBS38AGP	DR4TBS12AGP	Brushed Stainless
DR4TPS38AGP	DR4TPS12AGP	Polished Stainless

Minimum order: 1 each. All Patch Gate Rails can be combined for quantity pricing. \*Clad finish.

## CRL GRS 9-1/2" Dry Glaze Bottom Patch Rails

- For 3/8" or 1/2" (10 or 12 mm) Glass
- Patented Wedge-Lock® Glass Securing System
- Adjust and Align Gates Without Removal
- Available With or Without Locks
- In Stock Ready to Ship
- Matching Sidelite Rails Available

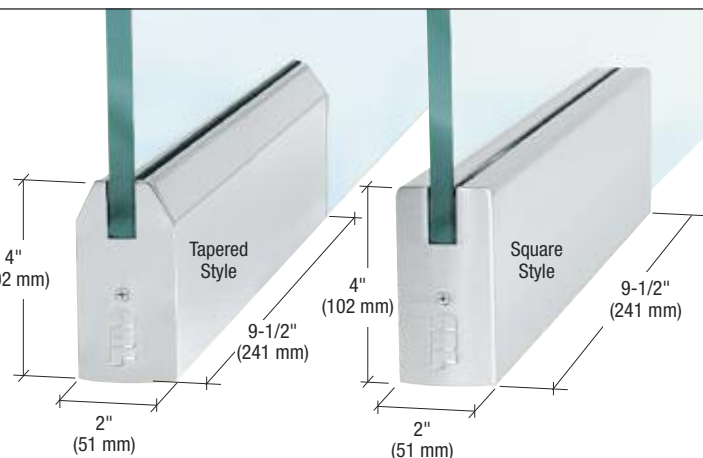

#### 4" TAPERED PATCH RAILS 9-1/2" (241 MM) LENGTH

3/8" (10 MM) GLASS WITHOUT LOCK CAT. NO.	3/8" (10 MM) GLASS WITH LOCK CAT. NO.	1/2" (12 MM) GLASS WITHOUT LOCK CAT. NO.	1/2" (12 MM) GLASS WITH LOCK CAT. NO.	FINISH*
DR4TBS38P	DR4TBS38PL	DR4TBS12P	DR4TBS12PL	Brushed Stainless
DR4TPS38P	DR4TPS38PL	DR4TPS12P	DR4TPS12PL	Polished Stainless

Minimum order: 1 each. All Gate Rails can be combined for quantity pricing. \*Clad finish.

#### 4" SQUARE PATCH RAILS 9-1/2" (241 MM) LENGTH

3/8" (10 MM) GLASS WITHOUT LOCK CAT. NO.	3/8" (10 MM) GLASS WITH LOCK CAT. NO.	1/2" (12 MM) GLASS WITHOUT LOCK CAT. NO.	1/2" (12 MM) GLASS WITH LOCK CAT. NO.	FINISH*
DR4SBS38P	DR4SBS38PL	DR4SBS12P	DR4SBS12PL	Brushed Stainless
DR4SPS38P	DR4SPS38PL	DR4SPS12P	DR4SPS12PL	Polished Stainless

Minimum order: 1 each. All Gate Rails can be combined for quantity pricing. \*Clad finish.

### ORDERING INFORMATION:

- All Rails are supplied with standard Kwik-Adjust™ Pivot Alignment System. Closer Arms and Floor or Overhead Pivots must be ordered separately.
- Models with Locks are supplied with the Lock Mechanism installed. Matching finished Keyed Cylinders or Thumbturns must be ordered separately.
- End Caps are included on 9-1/2" Patch Gate Rails.
- For Replacement End Caps, go to [crlaurence.com](http://crlaurence.com) and search for **DREC4**.

## CRL GRS 4" Square Shape Full Length Dry Glaze Rails

- For 3/8" or 1/2" (10 or 12 mm) Tempered Glass
- Patented Wedge-Lock® Glass Securing System
- Available With or Without Lock
- Stock 35-3/4" (908 mm) Sizes Ready to Ship and Custom Sizes Available Upon Request
- Adjust and Align Gates Without Removal

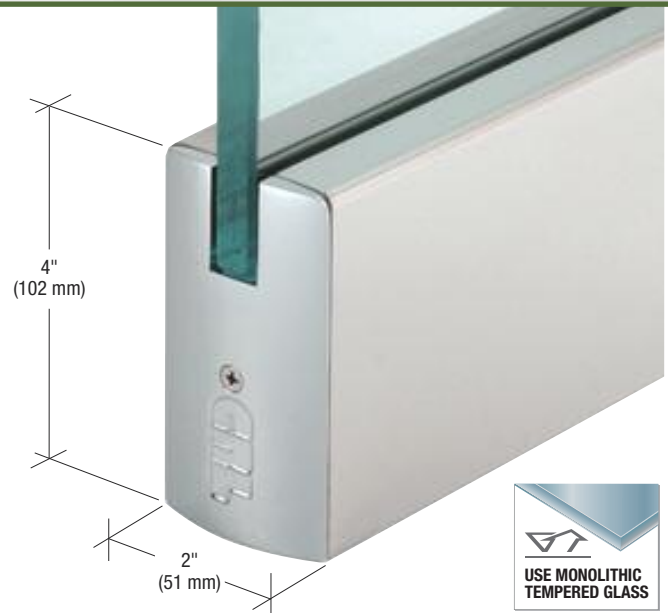

4" SQUARE GATE RAILS 35-3/4" (908 MM) LENGTH - STOCK SIZES READY TO SHIP

3/8" (10 MM) GLASS WITHOUT LOCK CAT. NO.	3/8" (10 MM) GLASS WITH LOCK CAT. NO.	1/2" (12 MM) GLASS WITHOUT LOCK CAT. NO.	1/2" (12 MM) GLASS WITH LOCK CAT. NO.	FINISH*
DR4SBS38S	DR4SBS38SL	DR4SBS12S	DR4SBS12SL	Brushed Stainless
DR4SPS38S	DR4SPS38SL	DR4SPS12S	DR4SPS12SL	Polished Stainless

Minimum order: 1 each. All Gate Rails can be combined for quantity pricing. \*Clad finish.

## CRL Dustproof Keeper With Mounting Plate

- Available in Three Finishes in Locking and Non-Locking Models
- Accepts 5/8" (16 mm) Diameter Plunger Bolt

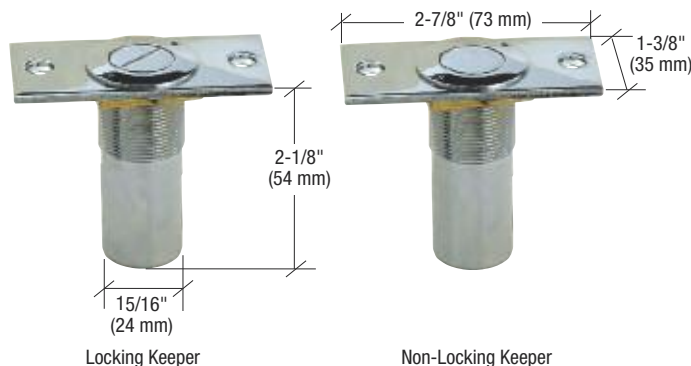

The CRL Dustproof Keeper With Mounting Plate works with our Gate Rail Floor Locks and Locking Ladder Pulls. Accepts 5/8" (16 mm) plunger from these or similar devices. Two styles available: Locking and Non-Locking. Keeper is packed with two flat head screws. Requires a 1" (25 mm) diameter hole drilled 2" (51 mm) into the floor for installation.

LOCKING CAT. NO.	FINISH	NON-LOCKING CAT. NO.
AMR209PS	Polished Chrome	AMR208PS
AMR209BR	Polished Brass	AMR208BR
AMR209BN	Brushed Nickel	AMR208BN

Minimum order: 1 each. Finishes can be combined for quantity pricing.

## CRL Dustproof Keeper Without Mounting Plate

- Accepts 5/8" (16 mm) Diameter Plunger Bolt

This CRL Dustproof Keeper is intended for use with our Gate Rail Floor Locks, Locking Ladder Pulls, or any other lock with a 5/8" (16 mm) plunger type latch bolt. Requires a 1" (25 mm) diameter hole drilled 2" (51 mm) into the floor for installation.

CAT. NO.	FINISH
AMR207PS	Polished Chrome
AMR207BR	Polished Brass
AMR207BN	Brushed Nickel

Minimum order: 1 each. Finishes can be combined for quantity pricing.



## CRL Strike Plate

- Works With Gate Rail Floor Lock Bolts
- Available in Five Finishes

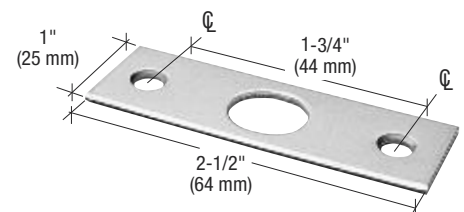

This metal CRL Strike Plate will work with our Gate Rail Floor Locks, or any other lock with a 5/8" (16 mm) plunger type latch bolt. One per package with two screws.

CAT. NO.	FINISH
777SPSA	Clear Anodized
777SPDU	Black Bronze Anodized
777SPPS	Polished Stainless
777SPBS	Brushed Stainless
777SPPB	Polished Brass

Minimum order: 1 each. Finishes can be combined for quantity pricing.



## CRL Stainless Steel Post Kits for Gates

- Designed for Use With Hinges or Patch Hardware
- Available With Offset Surface Mount Flange or Core Mount
- Standard 2-1/2", 3" and 4" (64, 76, and 102 mm) Square Profiles
- 316 Grade Stainless Steel
- Hardware Sold Separately
- Field Fabrication Required



**NEW!**

CRL Stainless Steel Post Kits for Gates are made from 316 grade stainless, and are offered in either surface mount or core mount types. Both are available in 2-1/2", 3", and 4" (64, 76, and 102 mm) square profiles, made to your custom height specification. The size of the post is dependent upon the overall width and height of the gate being attached to the posts. For Surface Mount Post Kits see page 304B for anchors (sold separately). For Core Mount Post Kits we recommend using Expanding Cement (see page 450B).

For additional information, contact Railing Technical Sales at (800) 421-6144 in the U.S., (877) 421-6144 from Canada, or (323) 588-1281 International, and ask for Ext. 7730. You may also send email to [railings@crlaurence.com](mailto:railings@crlaurence.com).

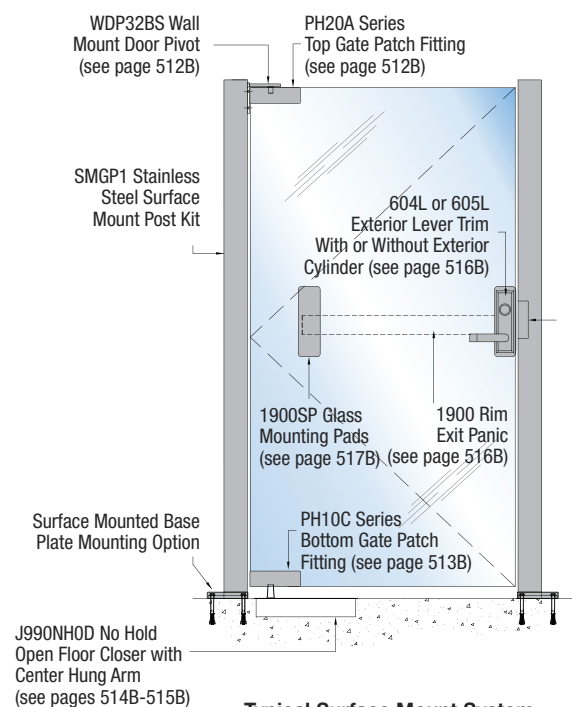

**Typical Surface Mount System**

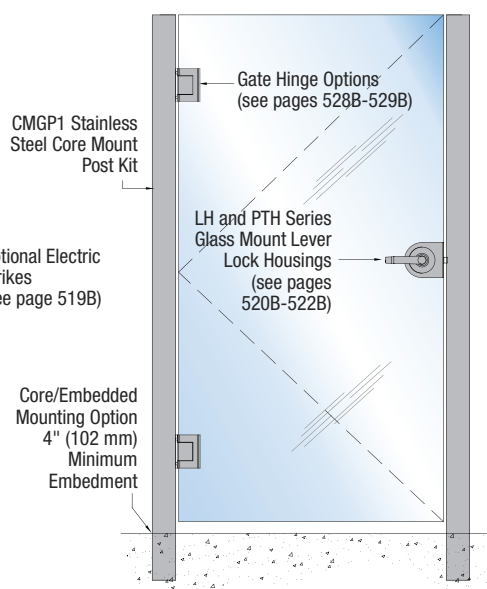

**Typical Core Mount System**

CAT. NO.	GRADE	MOUNTING STYLE	FINISH
SMGP1BSC	316	Surface Mount	Brushed Stainless
SMGP1PSC	316	Surface Mount	Polished Stainless
CMGP1BSC	316	Core Mount	Brushed Stainless
CMGP1PSC	316	Core Mount	Polished Stainless

Minimum order: 1 each. Must specify post height and profile size when ordering.

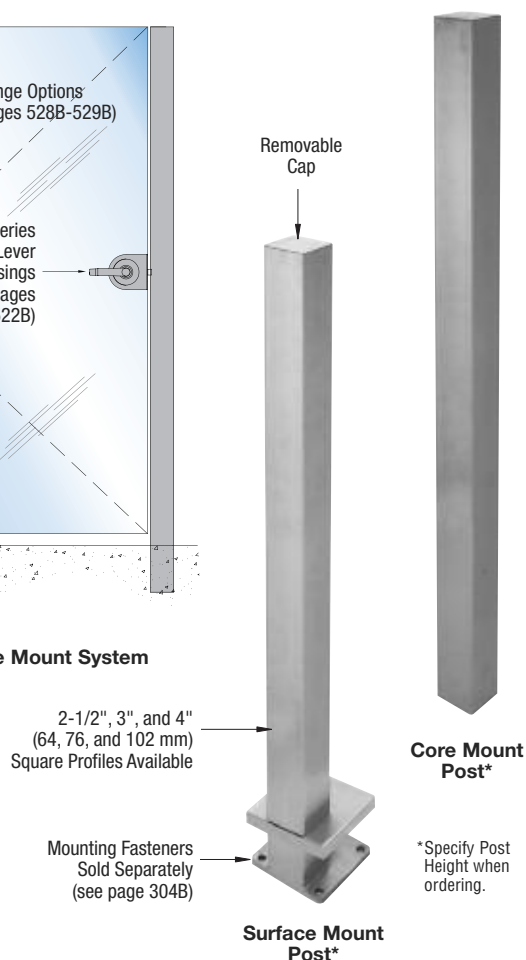

**Core Mount Post\***

**Surface Mount Post\***

\*Specify Post Height when ordering.

## CRL GRS Cap Railing Swinging Gate Hardware

- For Free-Swinging or Floor Mounted Door Closer Gates
- Steel Brackets Fit Under Top Cap

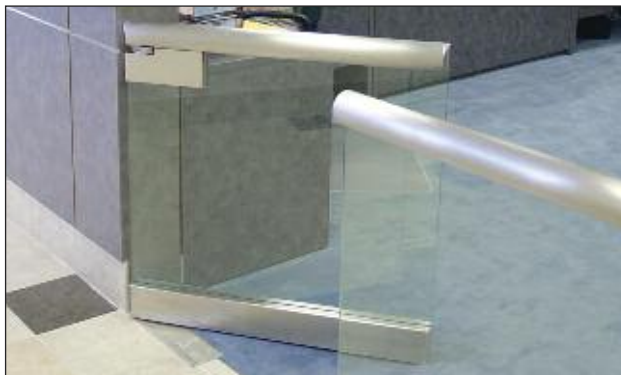

For Information on Complete Gate Systems go to [crlaurence.com/gate-hardware](http://crlaurence.com/gate-hardware).

CRL offers a complete line of hardware to complement our GRS Cap Railing Swinging Gate Systems. The selection of appropriate mounting hardware is dependent upon the weight of the gate, direction of swing (one way or free swinging), and the substrate to which it will be attached. Assistance is available from CRL Railing Technical Sales.

## CRL Horizontal Mount Pivot Bracket

- 2-3/4" (70 mm) Pivot Setback
- Non-Handed
- Available in 304 Grade Brushed and Polished Stainless Steel, or Custom Painted



For AGT3 Replacement  
Pin Order  
**CAT. NO. AGTP1**

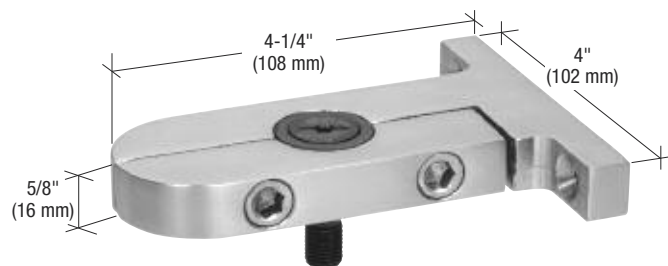

The Horizontal Mount Pivot Bracket was designed to accommodate heavy glass gates or doors that don't require support of any weight above. The measurement from the backside of the Bracket to the centerline of the pivot point is 2-3/4" (70 mm) American Standard Setback. Horizontal Mount Brackets are non-handed. **NOTE:** Must be attached to a substrate with sufficient structural integrity for support.

CAT. NO.	HANDING	FINISH
AGT3BS	Non-Handed	Brushed Stainless
AGT3PS	Non-Handed	Polished Stainless

Minimum order: 1 each. Door Pivots can be combined for quantity pricing.

## CRL Vertical Mount Pivot Bracket

- 2-3/4" (70 mm) Pivot Setback
- Provides Top Pivot Point for Gate
- Right and Left Handed Models
- Available in 304 Grade Brushed and Polished Stainless Steel

The Vertical Mount Pivot Bracket will provide a top pivoting point for the gate. Brackets are handed, so order appropriate handing for your installation.

**NOTE:** Must be recessed into the substrate with sufficient structural integrity for support.

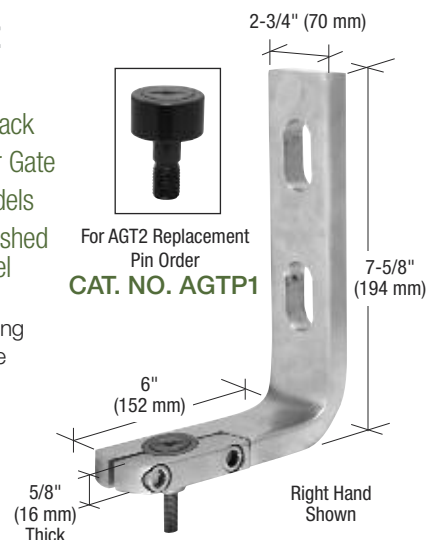

CAT. NO.	HANDING*	FINISH
AGT2LBS	Left Hand	Brushed Stainless
AGT2LPS	Left Hand	Polished Stainless
AGT2RBS	Right Hand	Brushed Stainless
AGT2RPS	Right Hand	Polished Stainless

Minimum order: 1 each. Door Pivots can be combined for quantity pricing. \*Handing is viewed from the secure side.

## CRL Free-Swinging Bottom Pivot Set

- Designed to Fit CRL Wedge-Lock® Gate Rails

This Free-Swinging Bottom Pivot Set is designed to be used with CRL Wedge-Lock® Rail Systems. Minimum order is one each.

**NOTE:** Not recommended for pool gates.

**Maximum Weight Capacity:**  
200 pounds (90 kg).

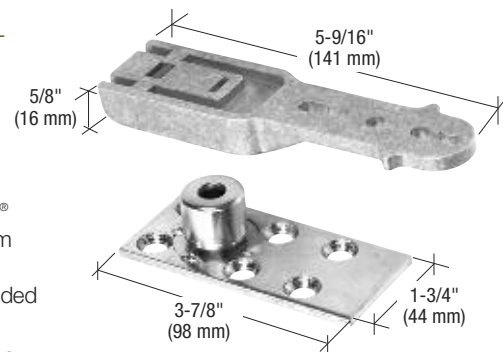

**CAT. NO. CRL8010BP**

## CRL Adjustable Dual-Purpose Bottom Pivot Set

- Mounts Directly to Floor or Threshold

This Pivot can be used with the base plate for floor mounting or attached directly to the threshold. A 3/16" (5 mm) height adjustment is possible with the gate on or off the pivot. Minimum order is one each. **NOTE:** Not recommended for pool gates.

**Maximum Weight Capacity:**  
200 pounds (90 kg).

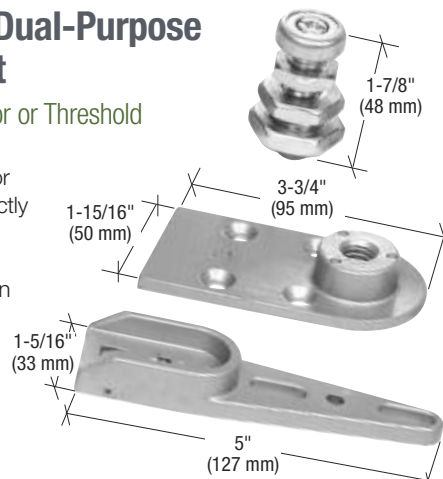

**CAT. NO. CRL8010DP**

## CRL North American Top Patch Fitting

- 2-3/4" (70 mm) North American Pivot Setback
- For 3/8" or 1/2" (10 or 12 mm) Tempered Glass

### GLASS FABRICATION REQUIRED:

One 3/4" (19 mm) Diameter Hole and Corner Notch

### COMES WITH:

Template and Instructions

CAT. NO.	GRADE OF COVERS	FINISH
PH20ABS	304	Brushed Stainless
PH20APS	304	Polished Stainless

Minimum order: 1 each. All Patch Fittings can be combined for quantity pricing.

**1NT303** Insert  
(Included)

Works With:



**GGP12**  
Glass-to-Glass  
Pivot Patch



**WGP22**  
Wall Mount Pivot

**8100RP**  
Round Post Mount Pivot

**WDP32**  
Wall Mount Pivot

## CRL Glass-to-Glass Pivot Patch

- For 1/2" (12 mm) Tempered Glass

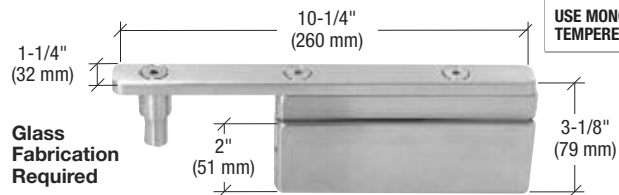

**Glass Fabrication Required**

This CRL Glass-to-Glass Pivot Patch is designed to allow for a gate in an 'all-glass' windscreen using either Base Shoe or Frameless Windscreen Clamps. It fits in the upper corner of the fixed glass panel, and requires a hole and glass cut-out in the glass. As a safety measure the bottom of the pivot bar is raised 3/4" (19 mm) above the CRL Top Patch Fitting (see above), allowing for adequate space to help prevent pinching of fingers. 2-3/4" (70 mm) pivot distance off of the face of fixed glass panel.

CAT. NO.	GRADE	FINISH
GGP12BS	304	Brushed Stainless
GGP12PS	304	Polished Stainless

Minimum order: 1 each.

## CRL Round Post Mount Pivot

- 304 Grade Stainless Steel

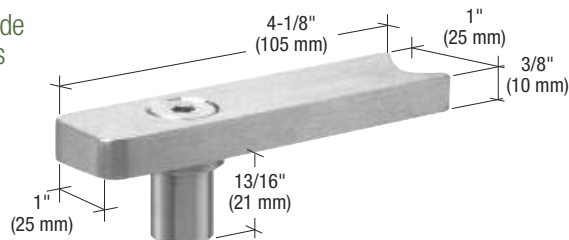

CRL's Round Post Mount Pivot is a radiused back pivot bar designed to support the top section of the CRL Top Patch Fitting (see above). Fits post radius of 1.9" (48 mm) O.D. The Pivot requires welding to the post and comes drilled and tapped for attachment prior to the welding process. 2-3/4" (70 mm) pivot distance off the face of round post.

CAT. NO.	GRADE	FINISH
8100RP	304	Brushed Stainless
8100RPPS	304	Polished Stainless

Minimum order: 1 each.

## CRL Wall Mount Pivot

- 304 Grade Stainless Steel

This CRL Wall Mount Pivot is designed for mounting to a post or wall. As a safety measure the bottom of the pivot bar is raised 3/4" (19 mm) above the CRL Top Patch Fitting (see above), allowing for adequate space to help prevent pinching of fingers. 3" (76 mm) pivot distance from wall/post.

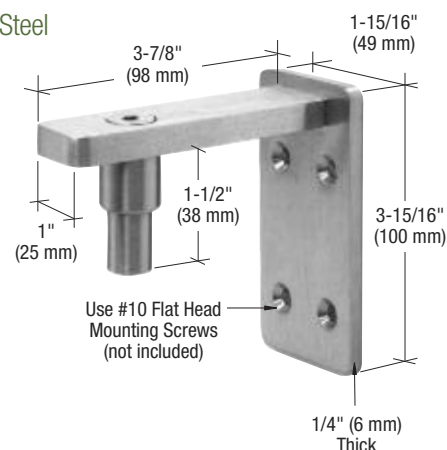

Use #10 Flat Head Mounting Screws (not included)

CAT. NO.	GRADE	FINISH
WGP22BS	304	Brushed Stainless
WGP22PS	304	Polished Stainless

Minimum order: 1 each.

## CRL Wall Mount Pivot

- 304 Grade Stainless Steel

This CRL Wall Mount Pivot is designed for mounting to a post or wall. The space between the bottom of the pivot bar and the CRL Top Patch Fitting (see above) has been reduced to 1/8" (3 mm), so at gate height the chance of pinching fingers is greatly reduced. 3" (76 mm) pivot distance from wall/post.

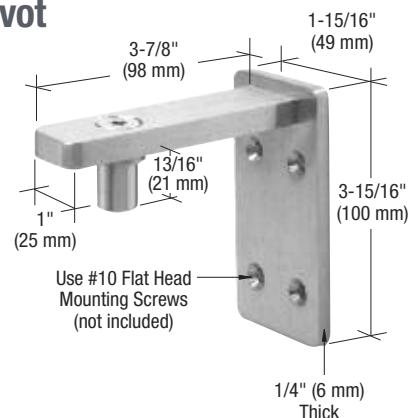

Use #10 Flat Head Mounting Screws (not included)

CAT. NO.	GRADE	FINISH
WDP32BS	304	Brushed Stainless
WDP32PS	304	Polished Stainless

Minimum order: 1 each.



## CRL North American Bottom Gate Patch Fitting

- 2-3/4" (70 mm) North American Pivot Setback
- For 3/8" or 1/2" (10 or 12 mm) Tempered Glass

### GLASS FABRICATION REQUIRED:

One 3/4" (19 mm) Diameter Hole and Corner Notch

### COMES WITH:

Template and Instructions



**1NT301 Insert**  
(Included)

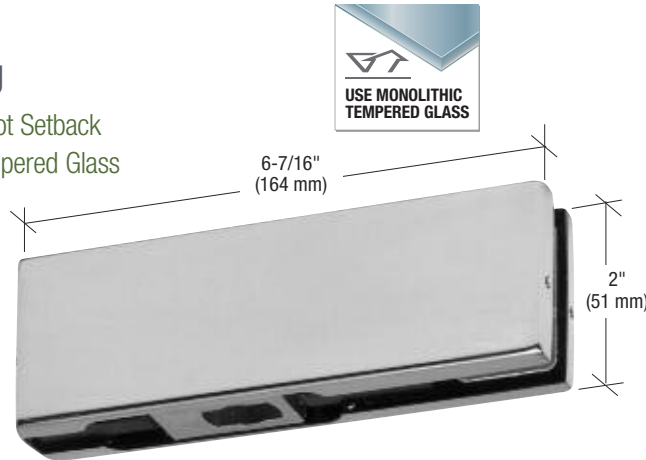

### Works With:

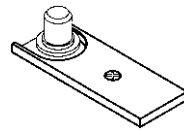

**1NT403**  
Adjustable Bottom  
Free-Swinging Pivot

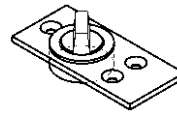

**1NT402**  
Bottom  
Free-Swinging Pivot

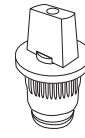

**1NT406**  
Adjustable Bottom  
Free-Swinging Pivot

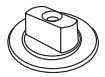

CRL8300, CRL8400,  
CRL8500, and J990 Series  
Floor Closers

CAT. NO.	GRADE OF COVERS	FINISH
PH10CBS	304	Brushed Stainless
PH10CPS	304	Polished Stainless

Minimum order: 1 each. All Patch Fittings can be combined for quantity pricing.

## CRL Adjustable Free-Swinging Bottom Pivot

- Has 3/16" (5 mm) Height Adjustment
- Can be Floor or Threshold Mounted

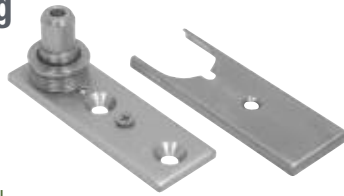

**CAT. NO. 1NT403**  
Minimum order is one each.

**NOTE:** Not For Pool Applications

## CRL Free-Swinging Bottom Pivot

- 7/8" (22 mm) Flat Tapered Spindle
- For Use With Bottom Patches and Rails



**CAT. NO. 1NT402**  
Minimum order is one each.

**NOTE:** Not For Pool Applications

## CRL Adjustable Free-Swinging Bottom Pivot

- Flat Tapered Spindle
- Provides 1/4" (6 mm) Height Adjustable



**CAT. NO. 1NT406**  
Minimum order is one each.

**NOTE:** Not For Pool Applications

## CRL Bottom Hydraulic Patch Fitting

- 2-9/16" (65 mm) European Pivot Setback
- For Interior Use Only
- Adjustable Closing and Latching Speed
- Self-Closing
- Hold-Open and No Hold-Open Models Available
- Brushed and Polished Stainless Steel Cover Plates
- For 3/8" or 1/2" (10 or 12 mm) Tempered Glass

The **NEW** CRL Bottom Hydraulic Patch Fitting is designed to eliminate the need to cut into the floor to install a conventional floor closer. Simply install by anchoring the base plate to the substrate. These double acting Patch Fittings can accommodate interior gates up to 176 pounds (80 kg), and feature a self-closing mechanism with adjustable closing and latching speed. Also available with a 90 degree hold-open function. Glass fabrication is required.

**\*NOTE:** 90 Degree Hold-Open Model is not for pool applications.

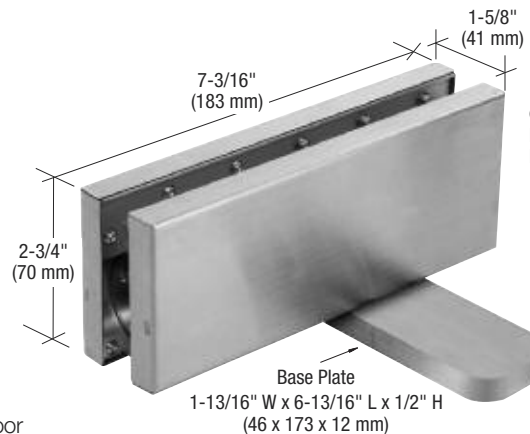

**Glass Fabrication Required**

**NEW!**



**NOTE:** 2-9/16" (65 mm) European Setback is Standard, With 2-3/4" (70 mm) North American Setback Achievable Using Alternate Glass Fabrication

CAT. NO.	DESCRIPTION	FINISH
CRL380BS	No Hold-Open Hydraulic Patch	Brushed Stainless
CRL380PS	No Hold-Open Hydraulic Patch	Polished Stainless
CRL380HBS	*90 Degree Hold-Open Hydraulic Patch	Brushed Stainless
CRL380HPS	*90 Degree Hold-Open Hydraulic Patch	Polished Stainless

Minimum order: 1 each Patch Body. 1 pair Patch Covers. \*Hold-Open Model not for pool applications.

## CRL 900 Series Heavy-Duty Floor Mounted Closers for Gates

- Up to 1000 Pound (454 kg) Capacity, 54" (1372 mm) Gates
- Multi-Size Spring Power Adjustable
- Interchangeable Spindle Heights
- Levelling and Gate Centering Adjustments
- 10 Year Limited Warranty
- UL Listed

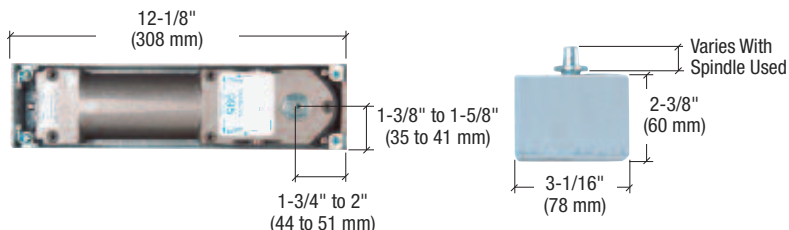

### SPECIFICATIONS:

**Maximum Center-Hung Gate:** Weight = 1000 lbs. (454 kg), Width = 54" (1372 mm)

**Maximum 3/4" Offset Gate:** Weight = 650 lbs. (295 kg), Width = 48" (1219 mm)

**Maximum 1-1/2" Offset Gate:** Weight = 300 lbs. (136 kg), Width = 42" (1067 mm)

**Adjustable Spring Power:** Multi-Size 1 - 6

**Gate Centering Adjustment:** 6 Degree Range Adjustment to Align Gate

**Hold or No Hold Open Models:** Hold Open at Both 90 Degrees and 120 Degrees, Hold Open at 105 Degrees Only

**Action:** Non-Handed, Double Acting – 180 Degree Swing

The 900 Series Multi-Sized Floor Mounted Closer for Gates is a heavy-duty, fully adjustable closer designed for new and retrofit applications. Accessories are available for either double or single acting gates. With up to 1000 pound (454 kg) capacity, the 900 Series Floor Closer can be used with larger and heavier interior or exterior gates for longer, maintenance-free performance. These Closers are available in dual 90 and 120 degree, or 105 degree only Hold Open and No Hold Open models.

This fully adjustable Closer meets A.D.A.\* requirements in that it can be set at 5 or 8.5 pound opening forces. The unique centering adjustment simplifies double gate alignment. This closer provides seasonal adaptability for areas with extreme temperature changes due to its multi-viscosity temperature stabilizing fluid with thermal sensitive valves. Packages for new and retrofit installations, as well as accessories for both Center-Hung and Offset gate applications, are available.

Interchangeable Spindle System  
Adapts to Gate and Floor Clearance Needs

Temperature Stabilizing Fluid  
with Thermal Sensitive Valves Gives  
Automatic Seasonal Adaptability

Visible Bubble Port  
Aids Leveling of Closer

3 Degree Gate Centering  
Adjustment Simplifies  
Double Swing Gate  
Alignment

Tapered Roller Bearings  
Carry Thrust of Spindle with Ease,  
Providing Very Heavy Capacity and  
80% Closing Energy Efficiency

Multi Spring Size 1-6  
Adjustment Controls  
Both Opening and  
Closing Forces

Single Valve Adjusts  
Closing Speed

For more information, contact Railing Technical Sales at (800) 421-6144 in the U.S., (877) 421-6144 from Canada, or (323) 588-1281 International, and ask for Ext. 7730. You can also e-mail us at [railings@crlaurence.com](mailto:railings@crlaurence.com).

**NOTE:** This Closer is designed to open to a maximum of 180 degrees. An auxiliary floor or overhead stop is required to stop the gate at less than 180 degrees.

## Basic Closer Package

### CONSISTS OF:

- 990 Closer Body
- Installation Tool Package
- Cement Case  
(Use CRL Cat. No. BP300BL Bedding Sealant in Cement Case to Protect Closer from Excessive Moisture or a Corrosive Environment.)



CAT. NO.	DESCRIPTION
J990NH0D	180 Degree Swing No Hold Open
J993H0D	180 Degree Swing Hold Open @ 90 Degrees and 120 Degrees
J994H0D	180 Degree Swing Hold Open @ 105 Degrees
J995BCD	180 Degree Swing No Hold Open – Backcheck @ 85 Degrees

Minimum order: 1 each. All Closers can be combined for quantity pricing.



**NOTE:** \*Closers set to comply with A.D.A. specified opening forces might not provide adequate spring power to control and gate the door due to varying site conditions and gate size.

## CRL Interchangeable Floor Closer Spindles

- Fit 900 Series Floor Mounted Closers for Gates

CRL Flat Tapered Spindles are available in various heights to accommodate different threshold and finished floor heights, and are intended for use with all CRL 900 Series Floor Mounted Closers. The CRL Flat Tapered Spindle will allow the use of all center-hung and offset bottom arms intended for use with this type of spindle, as well as CRL Patch Fitting Inserts.

FLAT TAPERED CAT. NO.	COLLAR HEIGHT/DRS GATE CLEARANCE	STANDARD GATE CLEARANCE
CRL9040S3	1/8" (3 mm)	5/16" (8 mm)
CRL9040S8	5/16" (8 mm)	1/2" (13 mm)
CRL9040S13	1/2" (13 mm)	11/16" (17 mm)
CRL9040S18	3/4" (19 mm)	15/16" (24 mm)
CRL9040S23	7/8" (22 mm)	1-1/16" (27 mm)
CRL9040S28	1-1/8" (29 mm)	1-5/16" (33 mm)
CRL9040S33	1-5/16" (33 mm)	1-1/2" (38 mm)

Minimum order: 1 each. All Spindles can be combined for quantity pricing.

7/8" (22 mm)



Flat Tapered

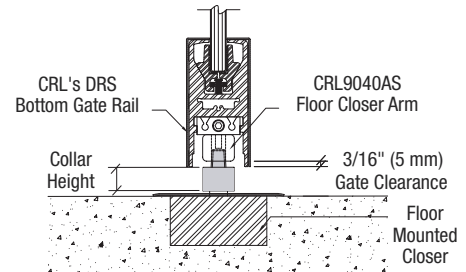

## CRL Floor Closer Cover Plates

- Fit 900 Series Floor Mounted Closers for Gates

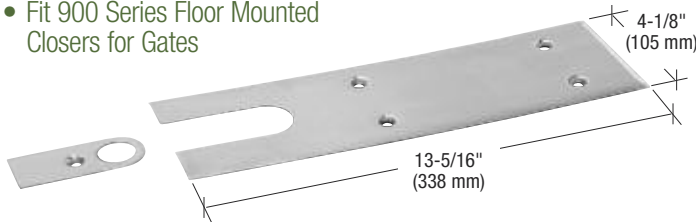

These Floor Closer Cover Plates are for use with CRL 900 Series Floor Mounted Closers. They are available in four popular finishes, and allow for full closer adjustment without removing the gate.

CAT. NO.	FINISH
J7020CPBS	Brushed Stainless Steel
J7020CPPS	Polished Stainless Steel
J7020CPPB	Polished Brass
J7020CPDU	Dark Bronze

Minimum order: 1 each.

## CRL Center-Hung Bottom Arm

- Fits 900 Series Floor Mounted Closers for Gates

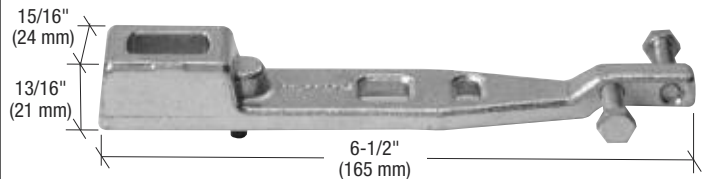

These CRL Center-Hung Floor Closer Arms should be used with gates having a minimum 3/4" (19 mm) deep bottom gate rail. Arms will accommodate most gate types. They can be used with 900 Series Floor Closers, as well as any other closer using a 7/8" (22 mm) flat tapered type spindle.

CAT. NO.	APPLICATION
CRL9040AS	CRL Door Rail Type Gates

Minimum order: 1 each.

## CRL Floor Closer Terrazzo Pan

- For Use With 900 Series Floor Closers Only

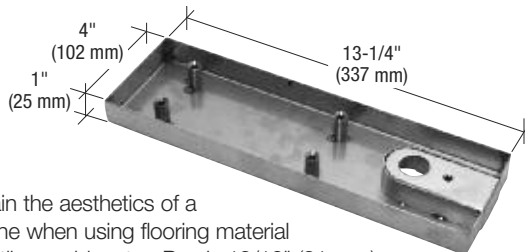

Used to maintain the aesthetics of a continuous floor line when using flooring material such as terrazzo, tile, marble, etc. Pan is 13/16" (21 mm) in depth and requires the use of a CRL9040S23 spindle (ordered separately) for a minimum 1/4" (6 mm) clearance above the finished floor. Pan can be removed to make adjustments to the Floor Closer without having to take the gate down. **NOTE:** Recommended for interior use only. Minimum order is one each.

CAT. NO. TPJ900

## CRL 900 Series Cement Case

- Fits 900 Series Floor Mounted Closers for Gates

The CRL 900 Series Closer Cement Case is used to hold the 900 Series Floor Closer body in the floor. Minimum order is one each.

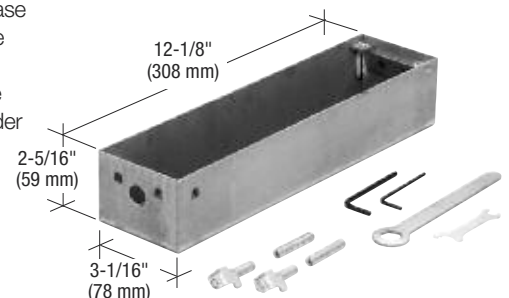

CAT. NO. J9010



## CRL 1900 Narrow Stile Push-Pad Rim Panic Exit Devices

- For Use With 1-3/4" Narrow, Medium, and Wide Stile Aluminum Framed Gates and All Glass Gates With Mounting Pads (See Page 517B)
- Includes Adjustable Surface Mount Strike
- Concealed Fastening for Added Security
- Non-Handed and Reversible
- UL Listed

CRL 1900 Series Narrow Stile Panic Exit Devices are designed for 1-3/4" (44 mm) narrow stile aluminum gates, but can also be used with medium and wide stile aluminum, wood or hollow metal gates, and 1/2" (12 mm) tempered all glass gates with Glass Mounting Pads (see page 517B). The Panic is field sizeable, and fits doors 30" to 44" (762 to 1118 mm) wide and 1-3/4" (44 mm) thick. Ruggedly constructed with 3/4" (19 mm) throw cast brass latch bolt. Surface mounted adjustable roller strike included. This device is non-handed and is easy to install. For keyed entry, an optional CRL Small Format Interchangeable Core and Cylinder Housing is required (see page 518B).

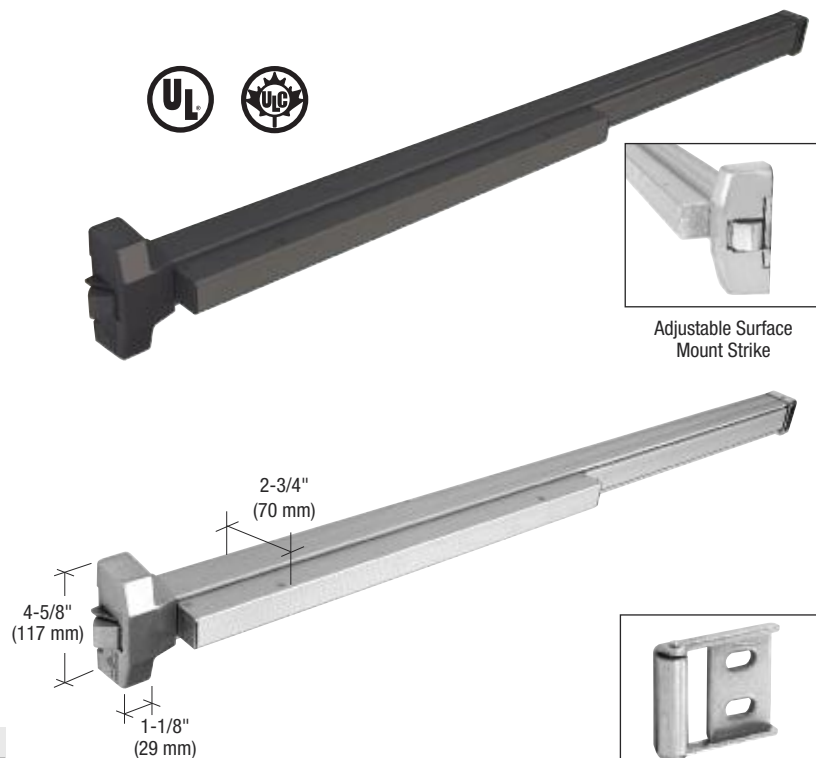

CAT. NO.	TYPE	FINISH
1900A	Push-Pad Rim	Satin Aluminum
1900BRZ	Push-Pad Rim	Dark Bronze

Minimum order: 1 each. All Panic Exit Devices can be combined for quantity pricing.

## CRL 1600 Series Lever Trim for 1900 Rim Panic Devices

- For Use With 1900 Model Rim Panic and All Glass Gates With Mounting Pads (See Page 517B)
- Concealed Fastening for Added Security
- Non-Handed and Reversible
- UL Listed

1600 Series Lever Trim for 1900 Rim Panic Devices have a 2-1/4" (57 mm) escutcheon and mounts to our Glass Mounting Pads (see page 517B), allowing them to be mounted to 1/2" (12 mm) thick all glass gates. Available in both keyed and non-keyed models. The keyed models require CRL Small Format Interchangeable Cores and Mortise Cylinder Housings, which are sold separately (see page 518B).

**NEW!**

**Plate Dimension:**  
Height: 8" (203 mm)  
Width: 2-1/4" (57 mm)  
Projection: 11/16" (17 mm)



1-1/8" (29 mm)  
Mortise Housing  
and SFIC Core  
Sold Separately  
(see page 518B)

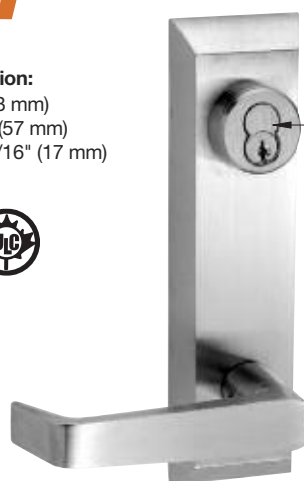

**MODEL 604LC**  
Key Outside Locks or  
Unlocks Lever



**MODEL 605L**  
Lever Retracts Latch Bolt

CAT. NO.	PREPPED FOR CYLINDER	FINISH
604LCBS	Yes	Brushed Stainless
604LCBRZ	Yes	Dark Bronze
605LBS	No	Brushed Stainless
605LBRZ	No	Dark Bronze

Minimum order: 1 each.

## CRL Low Profile Glass Mounting Pads for 1900 Series Rim Panic

**NEW!**



- Used When No Exterior Lever Trim is Required
- Designed for Mounting 1900 Series Rim Panics to 1/2" (12 mm) Tempered Glass Gates
- Works With SFIC Rim Cylinder Housing and Core, (All Sold Separately, See Page 518B)
- Great for Commercial Applications Requiring Free Exiting and Secure Entry
- Ideal for Use With CRL's GRS and 1202 Series Tempered Glass Gates (See Pages 502B-507B)

These Low Profile Glass Mounting Pads are designed for mounting CRL 1900 Series Rim Panic Devices (see page 516B) to a 1/2" (12 mm) thick tempered Glass Gate. They are available in three architectural finishes, ready to install. Custom finishes are available upon request. **NOTE:** Glass fabrication is required. Go to [crlaurence.com/gate-hardware](http://crlaurence.com/gate-hardware) for additional information.

### KIT INCLUDES:

Low Profile Glass Mounting Pads for 1900 Series Rim Panic and Matching Coverplate for Back Side of the 1900 Series Rim Panic.



- Custom Finishes, and Sizes Available Upon Request

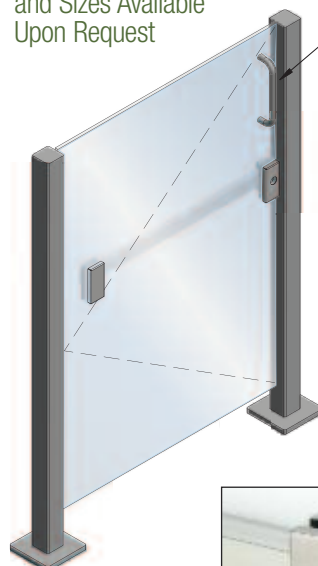

Rim Cylinder Housing and SFIC Core Are Sold Separately (see page 518B)



Single-Sided Handle Sold Separately (see page 519B)

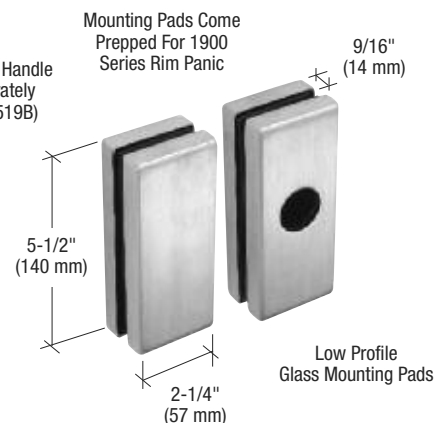

Matching Cover Plate for 1900 Rim Panic, With Pre-installed Cladding Tape (Included)

### LOW PROFILE GLASS MOUNTING PADS

CAT. NO.	FINISH
1900LPBS	Brushed Stainless
1900LPPS	Polished Stainless
1900LPBRZ	Dark Bronze

Minimum order: 1 set.

## CRL Lever Trim Glass Mounting Pads for 1900 Series Rim Panic

**NEW!**



- Designed for Mounting 1900 Series Rim Panics and Lever Trim to 1/2" (12 mm) Tempered Glass Gates
- Works With 1600 Series Lever Trim (Sold Separately, See Page 516B)
- Great for Commercial Applications Requiring Free Exiting and Secure Entry
- Ideal for Use With CRL's GRS and 1202 Series Tempered Glass Gates (See Pages 502B-507B)

These Lever Trim Glass Mounting Pads are designed for mounting CRL 1900 Series Rim Panic Devices and Lever Trim (see page 516B) to a 1/2" (12 mm) thick tempered Glass Gate. They are available in three architectural finishes, ready to install. Custom finishes are available upon request. **NOTE:** Glass fabrication is required. Go to [crlaurence.com/gate-hardware](http://crlaurence.com/gate-hardware) for additional information.

### KIT INCLUDES:

Lever Trim Glass Mounting Pads for 1900 Series Rim Panic and Matching Cover Plate for Back Side of the 1900 Series Rim Panic.

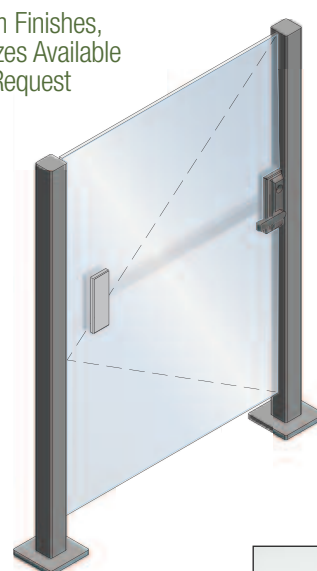

Lever Trim, Mortise Housing, and SFIC Core Are All Sold Separately (see pages 516B and 518B)

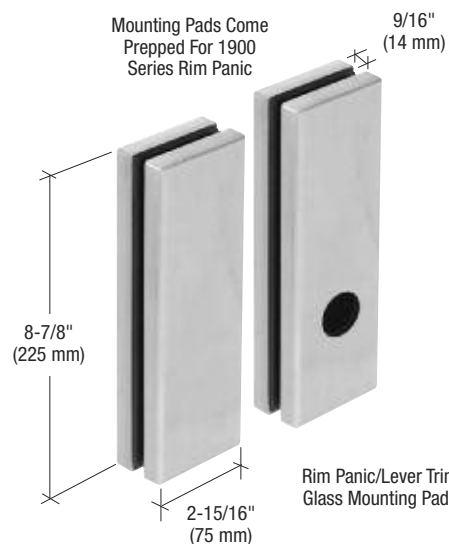

Matching Cover Plate for 1900 Rim Panic, With Pre-installed Cladding Tape (Included)

### LEVER TRIM GLASS MOUNTING PADS

CAT. NO.	FINISH
1900SPBS	Brushed Stainless
1900SPPS	Polished Stainless
1900SPBRZ	Dark Bronze

Minimum order: 1 set.

## CRL Small Format Interchangeable Cores (SFIC)



CRL stocks 7-Pin Small Format Interchangeable Cores (SFIC) to provide easy key control among end users on many of our products, as well as on BEST®, FALCON®, Schlage®, and other, interchangeable core systems. CRL 7-Pin Cores are the perfect choice for end users that want key control in SFIC hardware applications. CRL Interchangeable Cores can be easily extracted from their housings via a special 'control key' for easy replacement or re-keying.

CAT. NO.	KEY NUMBER	CAT. NO.	KEY NUMBER
1C01	1	1C06	6
1C02	2	1C07	7
1C03	3	1C08	8
1C04	4	1C09	9
1C05	5	1C10	10

Minimum order: 1 each. All SFIC Cores can be combined for quantity pricing.

Minimum order: 1 each. All SFIC Cores can be combined for quantity pricing.

- Works With CRL GRS Gates
- 7-Pin Type Core Available in 10 Different Key Configurations
- Master Keying Available on Special Order
- Brushed Nickel Finish



Work With GRS Gate 1900 Series Rim Panic (see page 516B) and Low Profile Glass Mounting Pads (see page 517B)

Rim Cylinder Housing Sold Separately (see below)

For Applications When No Exterior Lever Trim Is Required

### ORDERING INFORMATION:

- Each Core comes with one Control Key and two Standard Keys.
- Mortise and Rim Cylinder Housings not included and must be ordered separately if needed (see below).
- Not compatible with larger 'removable' core systems.

## CRL Mortise and Rim Cylinder Housings for Small Format Interchangeable Cores (SFIC)



Mortise Housing For Use With Lever Trim Glass Mounting Pads (see page 517B)



Rim Cylinder Housing For Use With Low Profile Glass Mounting Pads (see page 517B)

CRL Mortise and Rim Cylinder Housings for 7-Pin Small Format Interchangeable Cores (SFIC) feature an interchangeable cylinder core option and work seamlessly with our 1200, 1295, and 1900 Series Rim Panics. Our Mortise Housings work with Lever Trim Glass Mounting Pads (see page 517B), and our Rim Cylinder Housings work with Low Profile Glass Mounting Pads (see page 517B). Requires a SFIC (Small Format Interchangeable Core), which is sold separately (see above).

MORTISE HOUSING CAT. NO.	RIM CYLINDER HOUSING CAT. NO.	FINISH
1CHBS	2CHBS	Brushed Stainless
1CHPS	2CHPS	Polished Stainless
1CHPB	2CHPB	Polished Brass
1CHSA	2CHSA	Satin Anodized
1CHDU	2CHDU	Black Bronze Anodized

Minimum order: 1 each. Finishes can be combined for quantity pricing.

- For Use With 1200, 1295, and 1900 Model Rim Panics
- Compatible With Any 7-Pin SFIC Type Core (See Above)
- For Use With Glass Mounting Pads With or Without Outside Lever Trim (See Page 517B)
- Available in Four Architectural Finishes



Works with GRS Gate 1900 Series Rim Panic (see page 516B) and Lever Trim Glass Mounting Pads (see page 517B)

Interchangeable Core Sold Separately (see above)

Use Mortise Housing for Applications When Exterior Lever Trim Is Required

### ORDERING INFORMATION:

- Each Rim Cylinder Housing comes with a 1/4" (6 mm) tall cylinder ring and mounting screws
- Not compatible with larger 'removable' core systems.
- SFIC Cores must be ordered separately (see above).

BEST is a registered trademark of Stanley Security Solutions, Inc.  
FALCON and Schlage are registered trademarks of Schlage Lock Company LLC.



## HES® 9600 Series Surface Mount Electric Strike

**NEW!**

- UL Listed ANSI 250.13 Severe Windstorm Rating
- Florida Building Code Approved (FL#14307)
- UL1034 Burglary-Resistant Listed and Suitable for Outdoor Use
- UL294 (6th Edition) Listed
- ANSI/BHMA A156.31 Grade 1
- RoHS Compliant
- Dual Voltage 12V DC (.45 Amps) or 24V DC (.26 Amps) Continuous Duty



**hes**  
ASSA ABLOY



UL Listed for  
Burglary  
Resistance

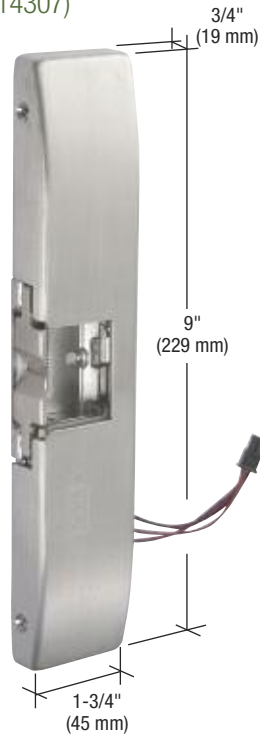

The HES® 9600 Series Surface Mount Electric Strike is windstorm rated and designed to accommodate RIM exit devices with a 3/4" (19 mm) throw latch. All components are completely encased within a 3/4" (19 mm) thick stainless steel housing, so no cutting on the frame is required for installation. Simply place the Electric Strike on the surface of the frame, align it with the exit latchbolt and install. It is field selectable for fail secure and fail safe operation, and for 12 or 24V DC.

CAT. NO.	FINISH
9600BS	Brushed Stainless

Minimum order: 1 each.

## HES® 1006CS Smart Strike®

**NEW!**

- Complete One Box Solution
- Stainless Steel Construction
- Tamper-Resistant
- Static Strength 3,070 Pounds (Fail Secure)
- Dual-Voltage 12V DC (.45 Amps) or 24V DC (.25 Amps) Continuous Duty
- Non-Handed
- Internally Mounted Solenoid
- Rated for Exterior Use



UL Listed for  
Burglary Resistance

**hes**  
ASSA ABLOY



Includes:

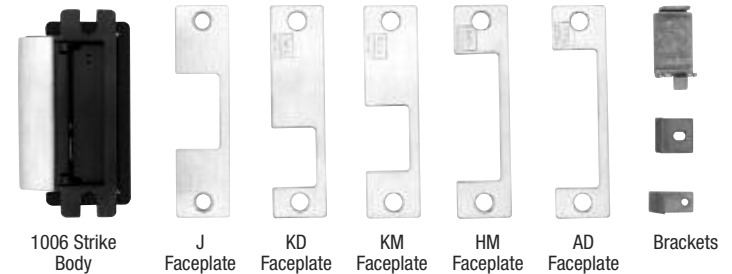

The HES® 1006C Smart Strike® is the strongest and most versatile Electric Strike available. This complete one box solution includes all hardware necessary to fully accommodate any brand of cylindrical or mortise lockset that works with an ANSI 4-7/8" (124 mm) strike plate. It is the only Electric Strike that can release, recapture and contain mortise locks with a 1" (25 mm) deadbolt.

CAT. NO.	FINISH
1006CS	Brushed Stainless

Minimum order: 1 each.

## CRL Gate Post Stops

- Choice of Two Lengths
- Brushed Stainless Steel Finish

These CRL Gate Post Stops provide a positive stop when converting a double acting gate into a single acting, one-way gate. Easy to install (screws not included). One per package.

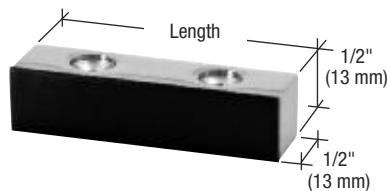

CAT. NO.	LENGTH
1NT307BS	2" (51 mm)
1NT308BS	6" (152 mm)

Minimum order: 1 each. All Gate Stops can be combined for quantity pricing.

## CRL 3/4" Diameter Solid Pull Handles for Glass Gates

- Brushed Stainless Single-Sided Handles

Supplied with 1/4"-20 thru-bolts and finish washers. For glass mounting you must order either Standard Cat. No. CAP34BS or Low Profile Cat. No. LPC34BS Cap Assemblies. 1/2" (12 mm) diameter holes are required in glass.

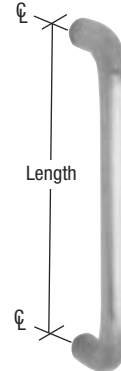

Optional Glass  
Mount Adapter  
(Sold Separately)

CAP34BS Standard Cap  
LPC34BS Low Profile Cap

CAT. NO.	LENGTH
M163632D	6" (152 mm)
M163832D	8" (203 mm)
M1631032D	10" (254 mm)

Minimum order: 1 each. All Pull Handles can be combined for quantity pricing.

HES and Smart Strike are registered trademarks of Hanchett Systems, Inc., and ASSA ABLOY Group Company.

go to [crlaurence.com](http://crlaurence.com) to search for

**gate-hardware**

**Search**

or enter the Catalog Number for complete product information

**519B**

**TOLL Phone:** (800) 421-6144  
**FREE Fax:** (800) 262-3299  
From Anywhere in the U.S. or Canada

**CRL**  
ALUMINUM

## CRL Lever Lock Housing

- Low Profile Body Design for Use With 3/8" or 1/2" (10 or 12 mm) Tempered Glass
- Supplied With ANSI A156.2 Grade 1 or Grade 2 Lever Lock
- Non-Handed and Reversible
- Five Architectural Finishes Available
- Four Function Options



Glass Fabrication is required. Installation Instructions and Fabrication Template Included.



CRL's Lever Lock Housings are easy to install and come complete with Housing and Lever Lockset for 3/8" or 1/2" (10 or 12 mm) thick glass. The Entrance and Storeroom models are available with either a Schlage® 'C' 6-Pin keyway or a 7-Pin Small Format Interchangeable Core (SFIC). An ANSI 1-1/4" x 4-7/8" (32 x 124 mm) Strike is included. ANSI Grade 1 is the highest and strongest grade ANSI recognizes for any commercial or residential product. ANSI Grade 2 is a high ANSI grade in security mostly used in residential and light commercial projects. Custom Lever Lock Housings are available upon request.

INTERIOR	EXTERIOR	FUNCTION ANSI NUMBER	FUNCTION DESCRIPTION
		<b>Entrance</b> F 109	Pushing inside button locks outside trim, requiring key to unlock. Pushing and twisting button locks outside lever and always requires a key to unlatch. Inside lever always allows free egress.
		<b>Storeroom</b> F 86	Outside lever always locked. Key unlatches only. Inside lever always allows free egress.
		<b>Passage</b> F 75	Both levers are always free.
		<b>Privacy</b> F 76	Push button locking from inside. Lock can be opened from outside with narrow flat head screwdriver or by rotating inside lever.

## CRL Cylindrical Lever Lock Code Compliances



- ANSI A156.2 Grade 1. UL10C and UBC 7.2 for Positive Pressure
- ANSI A117.1 and A.D.A. for Barrier-Free Accessibility
- C-UBC California Amended Uniform Builders Code - 2001
- NFPA-80 National Fire Protection - 1999
- NFPA101 National Fire Protection - Life Safety - 2000

For additional information, contact CRL Technical Sales at (800) 421-6144 in the U.S., (877) 421-6144 from Canada, or (323) 588-1281 International. Ask for Ext. 7730. You can also send e-mail to [railings@crlaurence.com](mailto:railings@crlaurence.com).

## CRL Lever Lock Housing - Entrance

GRADE 1			GRADE 2		
SCHLAGE® 6-PIN CAT. NO.	7-PIN SFIC CAT. NO.	FINISH	SCHLAGE® 6-PIN CAT. NO.	7-PIN SFIC CAT. NO.	FINISH
LH50SA	LH52SA	Satin Anodized	LH55SA	LH57SA	Satin Anodized
LH50PS	LH52PS	Polished Stainless Steel	LH55PS	LH57PS	Polished Stainless Steel
LH50BS	LH52BS	Brushed Stainless Steel	LH55BS	LH57BS	Brushed Stainless Steel
LH50PB	LH52PB	Polished Brass	LH55PB	LH57PB	Polished Brass
LH50DU	LH52DU	Black Bronze Anodized	LH55DU	LH57DU	Black Bronze Anodized

Minimum order: 1 each. All Lever Locksets can be combined for quantity pricing.

Minimum order: 1 each. All Lever Locksets can be combined for quantity pricing.

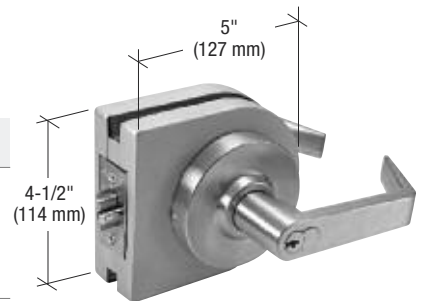

## CRL Lever Lock Housing - Storeroom

GRADE 1			GRADE 2		
SCHLAGE® 6-PIN CAT. NO.	7-PIN SFIC CAT. NO.	FINISH	SCHLAGE® 6-PIN CAT. NO.	7-PIN SFIC CAT. NO.	FINISH
LH70SA	LH72SA	Satin Anodized	LH75SA	LH77SA	Satin Anodized
LH70PS	LH72PS	Polished Stainless Steel	LH75PS	LH77PS	Polished Stainless Steel
LH70BS	LH72BS	Brushed Stainless Steel	LH75BS	LH77BS	Brushed Stainless Steel
LH70PB	LH72PB	Polished Brass	LH75PB	LH77PB	Polished Brass
LH70DU	LH72DU	Black Bronze Anodized	LH75DU	LH77DU	Black Bronze Anodized

Minimum order: 1 each. All Lever Locksets can be combined for quantity pricing.

Minimum order: 1 each. All Lever Locksets can be combined for quantity pricing.

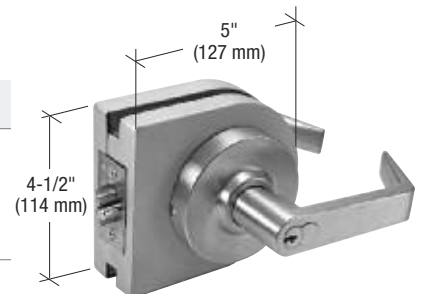

## CRL Lever Lock Housing - Passage

GRADE 1		GRADE 2	
CAT. NO.	FINISH	CAT. NO.	FINISH
LH10SA	Satin Anodized	LH15SA	Satin Anodized
LH10PS	Polished Stainless	LH15PS	Polished Stainless
LH10BS	Brushed Stainless	LH15BS	Brushed Stainless
LH10PB	Polished Brass	LH15PB	Polished Brass
LH10DU	Black Bronze Anodized	LH15DU	Black Bronze Anodized

Minimum order: 1 each. All Lever Locksets can be combined for quantity pricing.

Minimum order: 1 each. All Lever Locksets can be combined for quantity pricing.

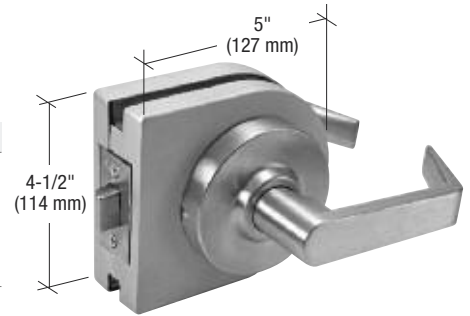

## CRL Lever Lock Housing - Privacy

GRADE 1		GRADE 2	
CAT. NO.	FINISH	CAT. NO.	FINISH
LH40SA	Satin Anodized	LH45SA	Satin Anodized
LH40PS	Polished Stainless	LH45PS	Polished Stainless
LH40BS	Brushed Stainless	LH45BS	Brushed Stainless
LH40PB	Polished Brass	LH45PB	Polished Brass
LH40DU	Black Bronze Anodized	LH45DU	Black Bronze Anodized

Minimum order: 1 each. All Lever Locksets can be combined for quantity pricing.

Minimum order: 1 each. All Lever Locksets can be combined for quantity pricing.

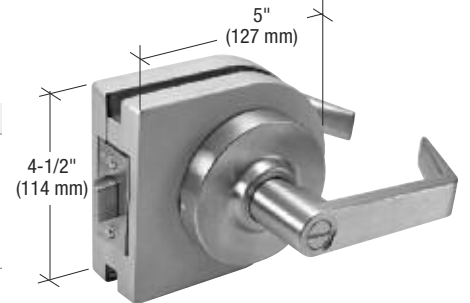

## CRL Lever Lock Glass Keepers

- For Use With 1/2" (12 mm) Tempered Glass
- Five Architectural Finishes Available
- Installs Easily With Bolts; No Silicone or Cement Needed

These Glass Keepers are for use on glass panels adjacent to swinging gates using our Lever Lock Housings. They are non-handed and reversible.

**NOTE:** Glass cut-out is required. When used in a double gate application, the gate with this Glass Keeper must be secured with a lock at the bottom of that gate. Custom Lever Lock Glass Keepers are available upon request.

CAT. NO.	FINISH
LHK1SA	Satin Anodized
LHK1PS	Polished Stainless
LHK1BS	Brushed Stainless
LHK1PB	Polished Brass
LHK1DU	Black Bronze Anodized

Minimum order: 1 each. All Lever Lock Keepers can be combined for quantity pricing.

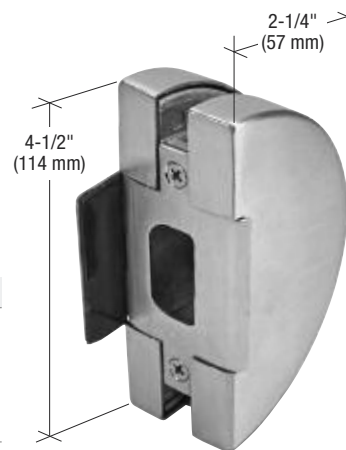

## CRL Lever Lock Glass Keepers With Electric Strike

- For Use With 1/2" (12 mm) Tempered Glass
- Five Architectural Finishes Available

These Glass Keepers with Electric Strikes are special ordered and can ship within one week. The Electric Strike is 12V or 24V AC or DC with fail safe or fail secure options. They are non-handed and reversible.

**NOTE:** Glass cut-out is required. When used in a double gate application, the gate with this Glass Keeper must be secured with a lock at the bottom of that gate. Custom Lever Lock Glass Keepers with Electric Strike are available upon request.

FAIL SAFE CAT. NO.	FAIL SECURE CAT. NO.	FINISH
LHE1SA	LHE2SA	Satin Anodized
LHE1PS	LHE2PS	Polished Stainless
LHE1BS	LHE2BS	Brushed Stainless
LHE1PB	LHE2PB	Polished Brass
LHE1DU	LHE2DU	Black Bronze Anodized

Minimum order: 1 each. All Lever Lock Keepers can be combined for quantity pricing.

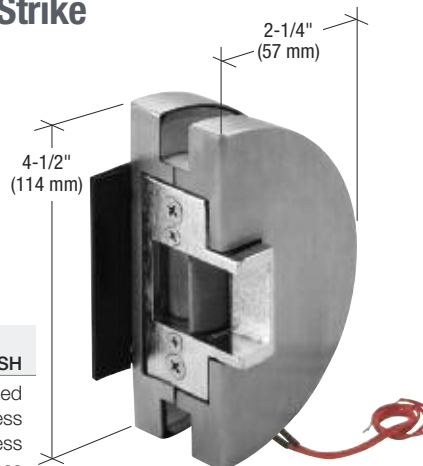



## CRL Glass Mounted Latch for Gates Locking into a Metal Frame Stop

- Works on Single Acting Gates
- For 3/8" or 1/2" (10 or 12 mm) Tempered Glass

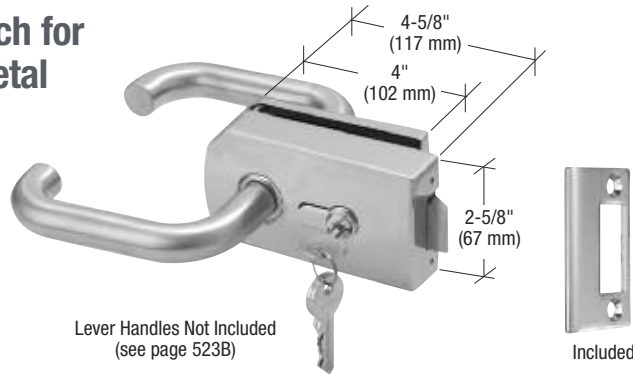

### GLASS FABRICATION REQUIRED:

Two 1-3/4" (45 mm) Holes

### COMES WITH:

EC3 and EC4 Series Cylinder/Thumbturn with 3 Keys each, Template, and Instructions.



CAT. NO.	FINISH
PTH310A	Clear Anodized
PTH310BS	Brushed Stainless
PTH310PS	Polished Stainless

Minimum order: 1 each. All PTH Series Patch Fittings can be combined for quantity pricing.

## CRL Glass Mounted Latch

- Works on Single or Double Gates
- For 3/8" or 1/2" (10 or 12 mm) Tempered Glass
- Field Reversible

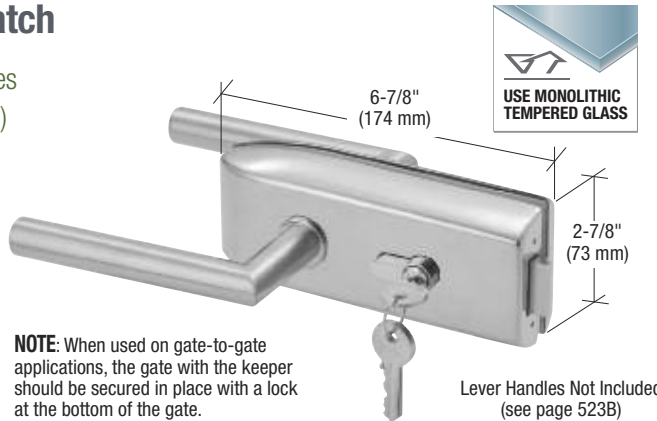

**NOTE:** When used on gate-to-gate applications, the gate with the keeper should be secured in place with a lock at the bottom of the gate.

The PTH311 comes assembled for use with the EC4 Keyed Cylinder on all outswing gates and on inswing gates without a PTH314 Glass Mounted Latch Keeper. When used on inswing gates with PTH314 Keeper, the EC3 Extended Length Keyed Cylinder must be used.

### GLASS FABRICATION REQUIRED:

Two 1-3/4" (45 mm) Holes

### COMES WITH:

EC3 and EC4 Series Cylinder/Thumbturn with 3 Keys each, Template, and Instructions.



CAT. NO.	FINISH
PTH311A	Clear Anodized
PTH311BR	Polished Brass
PTH311BS	Brushed Stainless
PTH311PS	Polished Stainless

Minimum order: 1 each. All PTH Series Patch Fittings can be combined for quantity pricing.

## CRL Glass Mounted Passage Latch

- Works on Single or Double Gates
- For 3/8" or 1/2" (10 or 12 mm) Tempered Glass

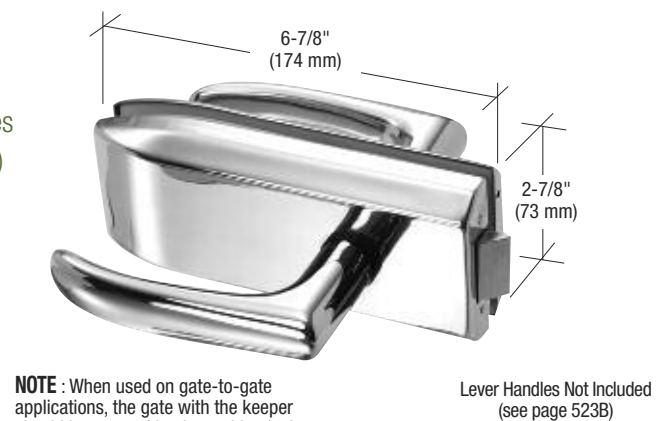

**NOTE:** When used on gate-to-gate applications, the gate with the keeper should be secured in place with a lock at the bottom of the gate.

### GLASS FABRICATION REQUIRED:

Two 1-3/4" (45 mm) Holes

### COMES WITH:

Template and Instructions

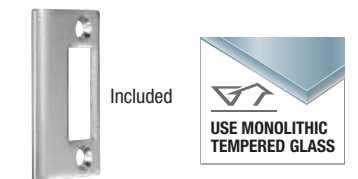

CAT. NO.	FINISH
PTH312A	Clear Anodized
PTH312BR	Polished Brass
PTH312BS	Brushed Stainless
PTH312PS	Polished Stainless

Minimum order: 1 each. All PTH Series Patch Fittings can be combined for quantity pricing.

## CRL Glass Mounted Latch Keeper

- Works With Either Latch Above on Double Gates

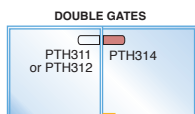

**NOTE:** When used on gate-to-gate applications, the gate with the keeper should be secured in place with a lock at the bottom of the gate.

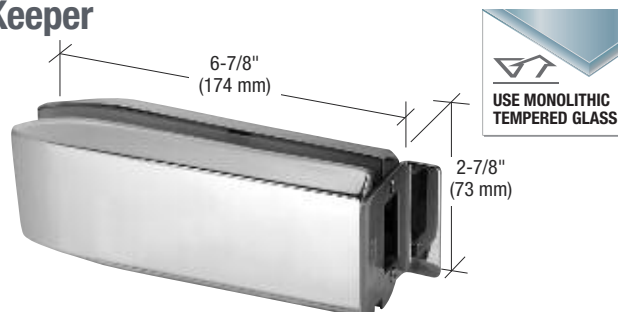

### GLASS FABRICATION REQUIRED:

Two 1-3/4" (45 mm) Holes

### COMES WITH:

Template and Instructions

CAT. NO.	FINISH
PTH314A	Clear Anodized
PTH314BR	Polished Brass
PTH314BS	Brushed Stainless
PTH314PS	Polished Stainless

Minimum order: 1 each. All PTH Series Patch Fittings can be combined for quantity pricing.

## CRL Sculptured Style Lever Handles

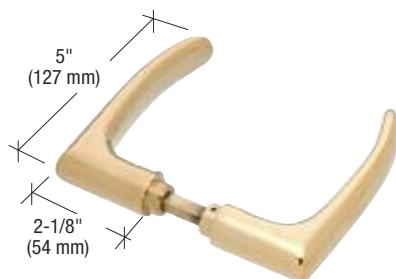

- Available in Three Finishes

### FOR USE WITH:

PTH311 and PTH312 Glass Mounted Latch Mechanisms

**INCLUDES:** Hex Wrench

CAT. NO.	FINISH
PTH303BR	Polished Brass
PTH303BS	Brushed Stainless
PTH303PS	Polished Stainless

Minimum order: 1 set. All Lever Handles can be combined for quantity pricing.

## CRL Tubular Style Lever Handles

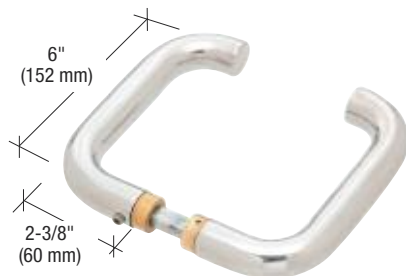

- Available in Four Finishes

### FOR USE WITH:

PTH311 and PTH312 Glass Mounted Latch Mechanisms

**INCLUDES:** Hex Wrench

CAT. NO.	FINISH
PTH302A	Satin Anodized
PTH302BR	Polished Brass
PTH302BS	Brushed Stainless
PTH302PS	Polished Stainless

Minimum order: 1 set. All Lever Handles can be combined for quantity pricing.

## CRL Modern Style Lever Handles

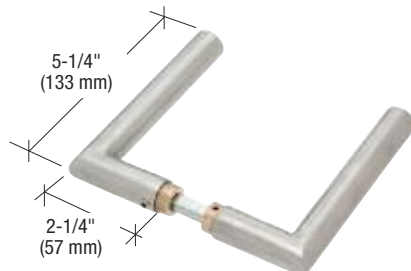

- Available in Three Finishes

### FOR USE WITH:

PTH311 and PTH312 Glass Mounted Latch Mechanisms

**INCLUDES:** Hex Wrench

CAT. NO.	FINISH
PTH306BR	Polished Brass
PTH306BS	Brushed Stainless
PTH306PS	Polished Stainless

Minimum order: 1 set. All Lever Handles can be combined for quantity pricing.

## CRL Extended Length Keyed Cylinders

- Works on PTH311 Series Lever Latch Installation
- Available in Cylinder/Thumbturn and Cylinder/Cylinder

These Extended Length Cylinders work on a PTH311 Series Lever Latch installation in conjunction with a PTH314 Glass Mounted Latch Keeper on an inswing gate. Available keyed randomly or alike.



KEYED RANDOMLY CAT. NO.	KEYED ALIKE CAT. NO.	TYPE	FINISH
EC3BR	EC3BRKA	Cylinder/Thumbturn	Polished Brass
EC3BS	EC3BSKA	Cylinder/Thumbturn	Brushed Stainless
EC3PS	EC3PSKA	Cylinder/Thumbturn	Polished Stainless
EC5BR	EC5BRKA	Cylinder/Cylinder	Polished Brass
EC5BS	EC5BSKA	Cylinder/Cylinder	Brushed Stainless
EC5PS	EC5PSKA	Cylinder/Cylinder	Polished Stainless

Minimum order: 1 each. All Cylinders/Thumbturns can be combined for quantity pricing.

## CRL Standard Length Keyed Cylinder With Thumbturn

- Designed to Work in Most PTH311 Series Lever Latch Installations
- Available in Four Finishes

This Standard Length Key Cylinder/Thumbturn works with all PTH311 Series Latches, except when the latch is used with a PTH314 Series Glass Mounted Latch Keeper on an inswing gate. This requires the EC3 or EC5 Series Extended Length Cylinders at the left. The EC4 Series is only available keyed randomly.



CAT. NO.	FINISH
EC4A	Matte Chrome
EC4BR	Polished Brass
EC4BS	Brushed Stainless
EC4PS	Polished Stainless

Minimum order: 1 each. All Cylinders/Thumbturns can be combined for quantity pricing.

## CRL Blumcraft® Free-Standing Post Gate Systems

- Gates Completely Built and Assembled With 1/2" or 3/4" (12 or 19 mm) Tempered Glass to Customer's Specifications
- Available in Brushed or Polished Stainless Steel
- Custom Painted Finishes are Available Upon Request



CRL Blumcraft® Free-Standing Gate Posts are installed in many prestigious buildings throughout North America. Years of experience in the field have resulted in glass gates of unparalleled quality and design excellence, featuring more glass and less metal. The gates operate on the principle of being anchored to the floor only. The gates are designed with 1/2" or 3/4" (12 or 19 mm) thick tempered glass and can be plumbed, leveled, and adjusted after installation. **NOTE:** Gate size not to exceed 48" x 72" (1219 x 1829 mm).

For additional information, contact CRL Railing Technical Sales at (800) 421-6144 in the U.S., 877-421-6144 from Canada, or (323) 588-1281 International, and ask for Ext. 7730. You may also send email to [railings@crlaurence.com](mailto:railings@crlaurence.com).

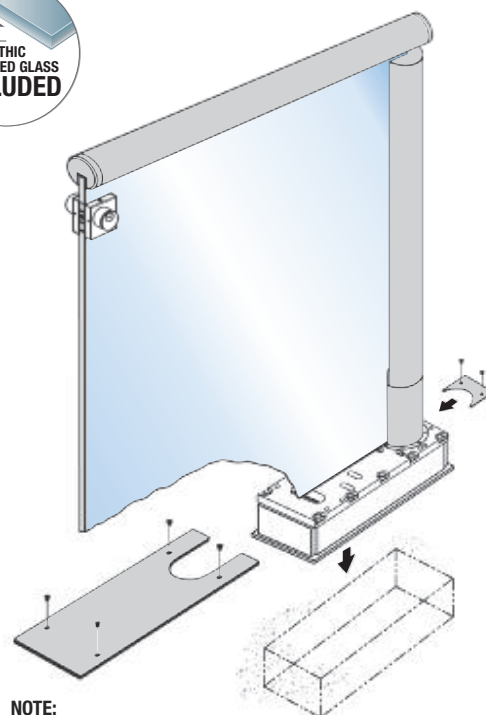
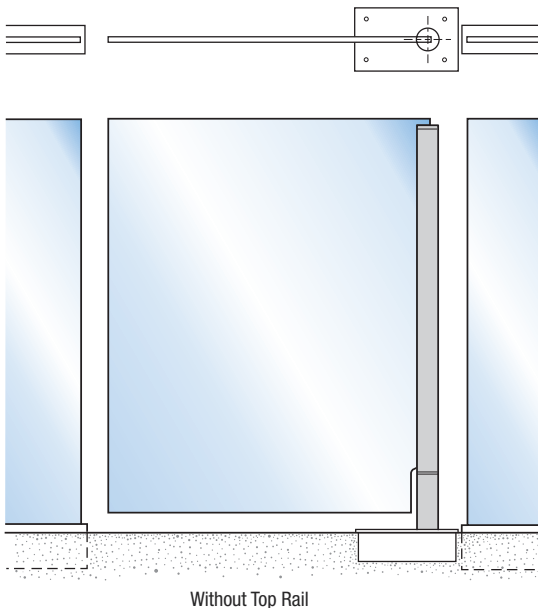
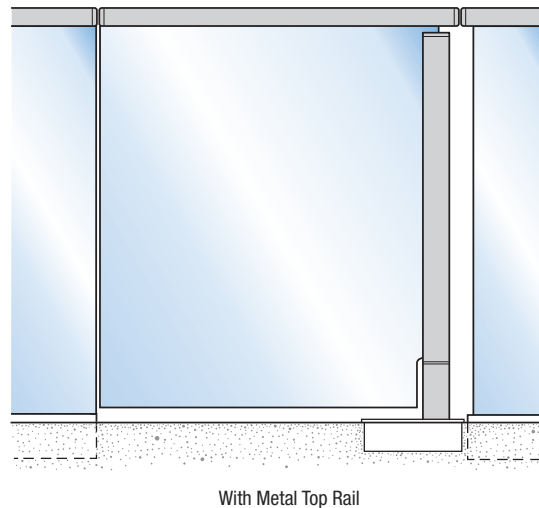
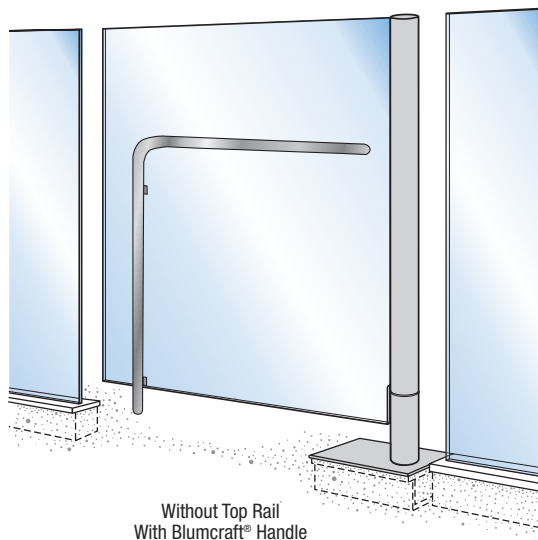

**NOTE:**  
When Locks or Latches are used,  
a Hinged Top Pivot is recommended.

### CRL BLUMCRAFT® FREE-STANDING POST GATE SYSTEMS

CAT. NO.	FINISH
BCG1BSC	Brushed Stainless
BCG1PSC	Polished Stainless
BCG1PTC	Custom Painted (Specify Color)

Minimum order: 1 each

go to [crlaurence.com](http://crlaurence.com) to search for

**gate-hardware**

**Search**

or enter the Catalog Number for complete product information

**524B**

**TOLL Phone:** (800) 421-6144  
**FREE Fax:** (800) 262-3299  
From Anywhere in the U.S. or Canada

**CRL**  
ALUMINUM



## CRL Blumcraft® PA110 Series Panic Handles for Gate Applications

**BLUMCRAFT®**  
A DIVISION OF C.R. LAURENCE CO., INC.

- Bottom Latching Handles for Use With GRS, 1202 Series Gates or Blumcraft® Gates
- Supplied With Tempered Glass and Hardware Complete Factory Assembled
- Wide Selection of Exterior Fixed Handles
- For 1/2" or 3/4" (12 or 19 mm) Tempered Glass
- Great for Pool Areas, Barriers, and Vestibules
- UL, ULC, and ANSI/BHMA Certified

- Available in Polished and Brushed Stainless, Satin and Polished Brass, and Oil Rubbed Bronze
- Custom Finishes Available By Special Order

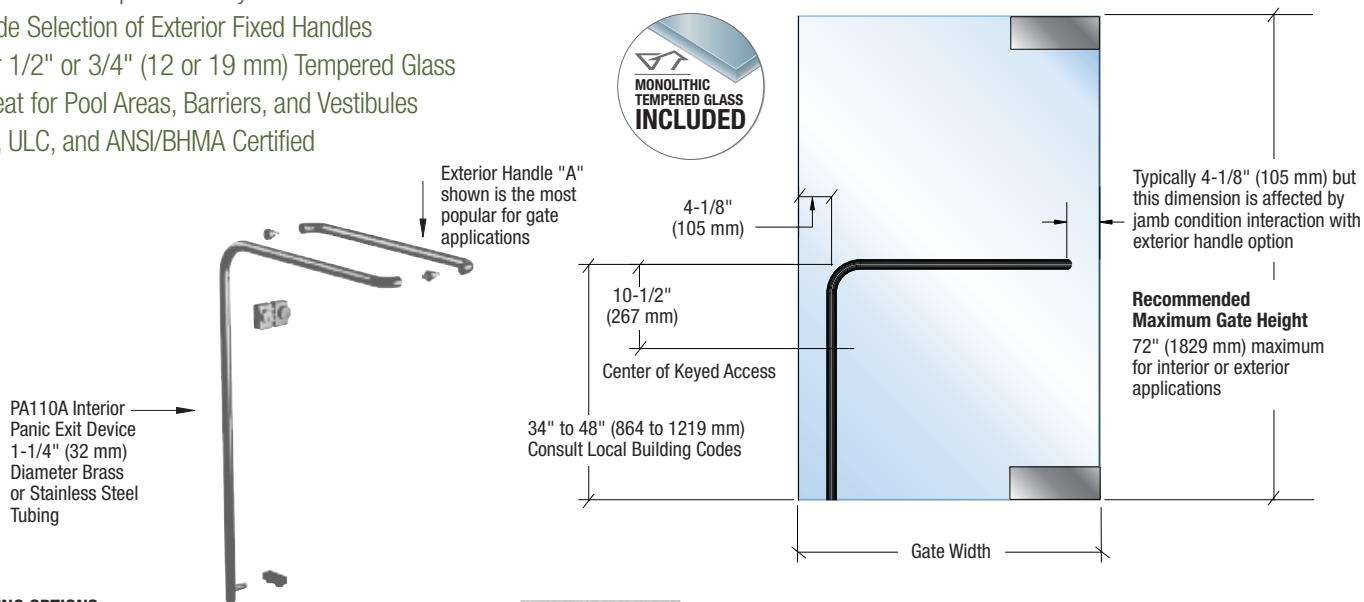

### ORDERING OPTIONS

When ordering PA110 Series Panics you must specify:

- PA110 (interior mechanism as shown above)
- Exterior Handle Style
- Handling (as viewed from the exterior side of gate)
- Rail or Glass Mount
- Glass Thickness
- With or Without Exterior Keyed Access Device
- Floor Mount or Threshold Ramp Strike
- Finish

**CRL Custom Commercial Saddle Thresholds and Floor Closer Cover Plates**

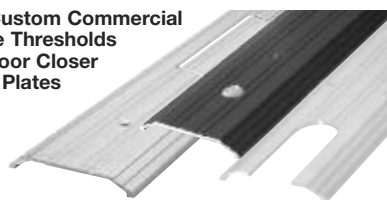

### Exterior Handle Combinations

#### Gate Swing Diagram

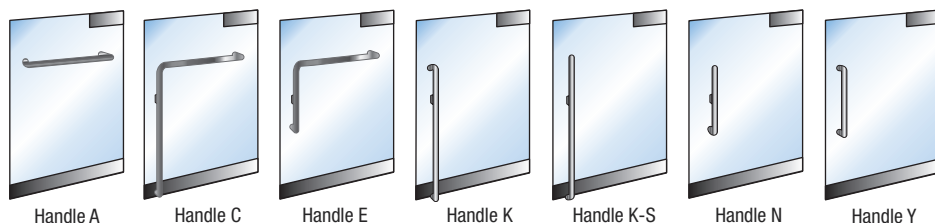
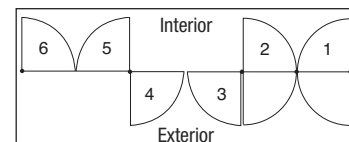

All Configurations are UL, ULC, and ANSI/BHMA Certified.

### PA110 Series Panic Handle Details



Glass Mount Detail at Latch

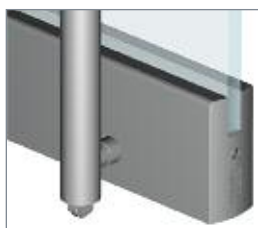

Rail Mount Detail at Latch



Keyed Access



FRS01F - Floor Mount Strike

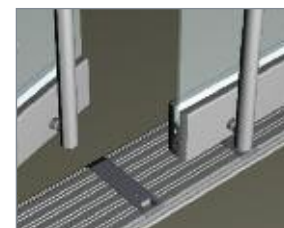

TRSP1 T-Hold Mount Ramp Strike

Contact Railing Technical Sales at (800) 421-6144 in the U.S., (877) 421-6144 from Canada, or (323) 588-1281 International, and ask for Ext. 7730.  
You can also send e-mail to [railings@crlaurence.com](mailto:railings@crlaurence.com).

**NOTE:** All Access Control Handles on this page may only be purchased as a kit that is factory assembled with glass.

UL is a registered trademark of UL LLC.

go to [crlaurence.com](http://crlaurence.com) to search for

**gate-hardware**

**Search**

or enter the Catalog Number for complete product information

**525B**

**TOLL Phone:** (800) 421-6144  
**FREE Fax:** (800) 262-3299  
From Anywhere in the U.S. or Canada

**CRL**  
ALUMINUM

# CRL GLASS GATE SYSTEMS

**MORE CHOICES**  
[crlaurence.com/gallery](http://crlaurence.com/gallery)



go to [crlaurence.com](http://crlaurence.com) to search for

**gallery**

**Search**

or enter the Catalog Number for complete product information

**526B**

**TOLL** Phone: (800) 421-6144  
**FREE** Fax: (800) 262-3299  
From Anywhere in the U.S. or Canada

**CRL**  
U.S. ALUMINUM



# CRL GLASS GATE SYSTEMS

**MORE CHOICES**  
[crlaurence.com/gallery](http://crlaurence.com/gallery)



go to [crlaurence.com](http://crlaurence.com) to search for

**gallery**

**Search**

or enter the Catalog Number for complete product information

**527B**

**TOLL Phone:** (800) 421-6144  
**FREE Fax:** (800) 262-3299  
From Anywhere in the U.S. or Canada

**CRL**  
**ALUMINUM**



## CRL Polaris Series "Soft-Close" Hinges

- An Ideal Safety Aid for Pool Gate Applications
- No Hold Open, Soft-Closing Action From a Full 90 Degrees
- Constructed of 2205 Grade Stainless Steel to Withstand Harsh Environments
- Three Mounting Methods to Choose From
- Require Cut-Out in the Glass

The New Polaris Series "Soft-Close" Hinges represent an excellent choice for safety consideration in pool gate applications. These No Hold Open Hinges will "soft-close" from a full 90 degrees, thus allowing entry into the pool area by use of a spring, high powered magnets, and shock absorbers, without the gate slamming.

These stylish, geometrically shaped Hinges are constructed of 2205 grade stainless steel and are designed to provide resistance to wet environments and chemicals. Suitable for 3/8" and 1/2" (10 and 12 mm) thick tempered glass, the Polaris Series Hinges are offered in durable polished or brushed stainless steel finishes. Sold by the pair.

### SPECIFICATIONS:

**Glass Thickness Range:** 3/8" and 1/2" (10 and 12 mm)

**Material:** 2205 Grade Stainless Steel

**Hinge Swings:** 90 Degrees Outward

**Closing Type:** "Soft-Close" From Up to 90 Degrees

**Glass Cutout Required**

**Maximum Capacity Using Two Hinges:** Gate Width 37" (950 mm), Gate Height 59" (1500 mm), Gate Weight 100 Pounds (45 kg)

**NOTE:** Do not exceed gate width, gate height, or gate weight maximum capacity. Do not use more than two hinges. Sold by the pair.

**NEW!**

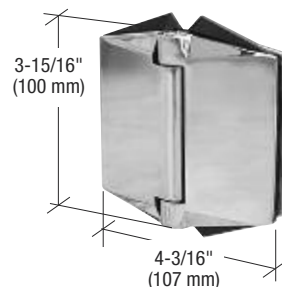

**MODEL POL180120**  
180 Degree Glass-to-Glass Mount



One Safety Cap is included with each pair of Hinges. The Safety Cap is used on the bottom Hinge to help prevent someone from using it as a foothold for climbing over the fence.

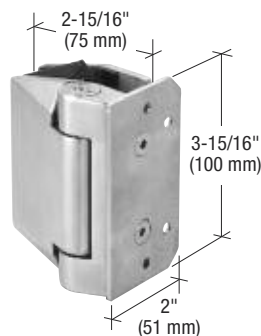

**MODEL POL037120**  
Glass-to-Wall Mount

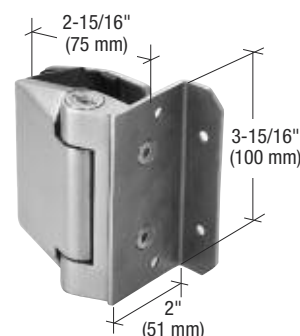

**MODEL POL544120**  
Glass-to-Square Post Mount

CAT. NO.	MOUNTING STYLE	FINISH
POL180120BS	180 Degree Glass-to-Glass	Brushed Stainless
POL180120PS	180 Degree Glass-to-Glass	Polished Stainless
POL037120BS	Glass-to-Wall	Brushed Stainless
POL037120PS	Glass-to-Wall	Polished Stainless
POL544120BS	Glass-to-Square Post	Brushed Stainless
POL544120PS	Glass-to-Square Post	Polished Stainless

Minimum order: 1 pair.

## CRL Self-Closing 180 Degree Glass-to-Glass Hinge

- Self-Closing Black Molded Polymer Heavy-Duty Hinges Designed for Interior and Exterior Use
- For Use With 1/2" (12 mm) Tempered Glass, Custom Sizes Available Upon Request
- 316 Grade Stainless Steel Mounting Pads
- Tension Adjustable Using Only a Screwdriver
- Requires Holes in the Glass

CRL's Self-Closing Glass-to-Glass Gate Hinges have been designed for use in pool enclosures, balconies, fencing, and any application where gates are required. Two 5/8" (16 mm) diameter holes are required for each side of the hinge (two on fixed panel and two on the gate). This heavy-duty hinge is set up to support weights from 55 pounds (25 kg) to 132 pounds (60 kg), and to support gates up to 48" (1219 mm) wide and up to 72" (1829 mm) tall. Hinges swing outward only. Sold individually.

CAT. NO.	FINISH
MLSP6BS	Brushed Stainless
MLSP6PS	Polished Stainless

Minimum order: 1 each.



Glass fabrication is required. Installation instructions and fabrication template included.

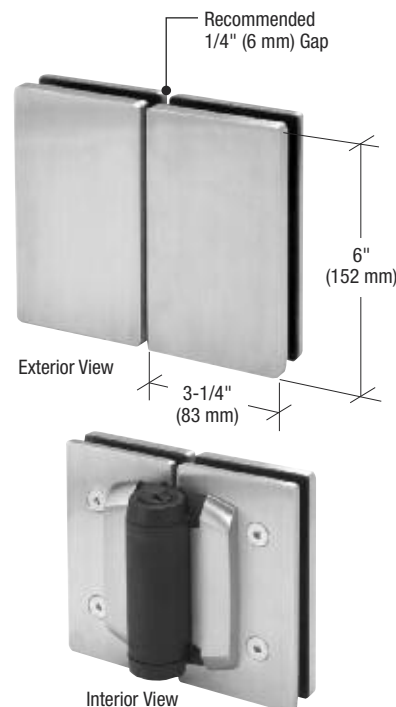

## CRL Vernon Series Hydraulic 'All-Glass' Gate Hinges

- For Self-Closing Glass Gates From 3/8" to 1/2" (10 to 12 mm) Thick
- A Great Alternative to Floor Closers and Patch Fittings
- Wall Mount Hinges Offered in Two Back Plate Styles

The Vernon Hinge represents the evolution and the synthesis between automatic mechanical hinges and hydraulic door closers. Designed for use on gates, Vernon allows you to design a self-closing gate without the need of a floor-mounted or overhead closing device. This gives you the advantage of being able to install an 'all-glass' gate in an existing opening without the need for extensive retrofitting of hardware into the floor.

Properly mounted, two Vernon Hinges will support a 3/8" to 1/2" (10 to 12 mm) thick tempered glass gate up to 39" (1 m) in width and weighing up to 220 pounds (100 kg). A control valve lets you adjust the hinge to the desired closing speed. Vernon is ambidextrous, with positive stops at 0 and 90 degrees, giving you even more design freedom.

The Vernon Hinge features an aluminum body in distinct configurations for Wall Mount and Glass-to-Glass applications. Vernon has been subjected to strict testing (over 1 million cycles), assuring long lasting service.

**SPECIFICATIONS:**  
**Glass Thickness Range:**  
3/8" to 1/2" (10 to 12 mm)

**Material:** Aluminum

**Hinge Swings:**

90 Degrees Inwards and Outwards  
(Except H8260BT Model, Which Swings One Way Only)

**Closing Type:**

Automatic Closing From 0 to 80 Degrees

**Special Feature:**

Adjustable Closing Speed

**Cut-Out Required**

**Includes:**

Snap-In Molded Gaskets for 3/8" (10 mm) and 1/2" (12 mm) Glass; Hex Screws

**Maximum Capacities Using Two Hinges:**

Gate Width: 39" (1 m);  
Gate Weight: 220 pounds (100 kg)

Do not exceed either width or weight.

**NOTE:** Do not use more than two hinges on one gate. Pool Gate applications require No Hold Open Hinges. For Hold Open Hinges go to [crlaurence.com](http://crlaurence.com).

**NEW!**



- No Hold Open Models
- Adjustable Closing Speed
- Aluminum Body in Your Choice of Three Finishes: Brite Chrome, Brushed Satin, and Satin Anodized
- Require Cut-Out in the Glass

## Wall Mount Hinges

No Hold Open Hinges swing in and out a full 90 degrees. Closing speed can be adjusted. For gates up to 39" (1 m) wide. Maximum weight per two hinges is 220 pounds (100 kg).

FULL BACK PLATE CAT. NO.	OFFSET BACK PLATE CAT. NO.	FINISH
H8210BTCH	H8211BTCH	Brite Chrome
H8210BTSN	H8211BTSN	Brushed Satin
H8210BTSA	H8211BTSA	Satin Anodized

Minimum order: 1 each. All Frameless Hinges can be combined for quantity pricing. **NOTE:** 'All-Glass' Hinges are sold individually, not in pairs.

## 180 Degree Glass-to-Glass Hinge

No Hold Open Hinges swing in and out a full 90 degrees. Closing speed can be adjusted. For gates up to 39" (1 m) wide. Maximum weight per two hinges is 220 pounds (100 kg).

CAT. NO.	FINISH
H8215BTCH	Brite Chrome
H8215BTSN	Brushed Satin
H8215BTSA	Satin Anodized

Minimum order: 1 each. All Frameless Hinges can be combined for quantity pricing. **NOTE:** 'All-Glass' Hinges are sold individually, not in pairs.

## One Way Swinging Wall Mount Hinge

No Hold Open Hinges ideal for hermetic closing. Swings one way a full 90 degrees. Closing speed can be adjusted. For gates up to 39" (1 m) wide. Maximum weight per two hinges is 220 pounds (100 kg).

CAT. NO.	FINISH
H8260BTCH	Brite Chrome
H8260BTSN	Brushed Satin
H8260BTSA	Satin Anodized

Minimum order: 1 each. All Frameless Hinges can be combined for quantity pricing. **NOTE:** 'All-Glass' Hinges are sold individually, not in pairs.

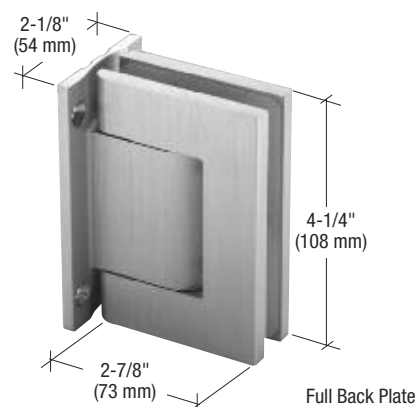

Full Back Plate

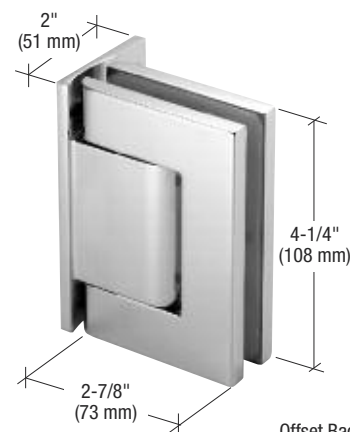

Offset Back Plate

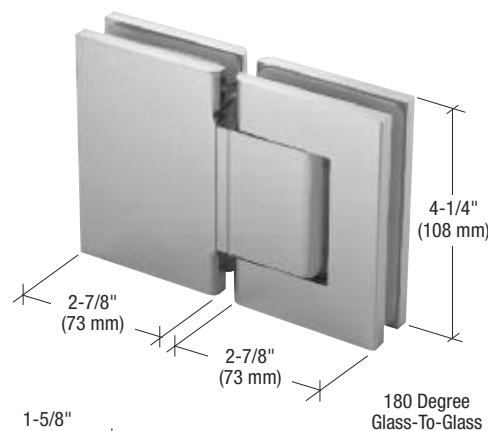

180 Degree Glass-To-Glass

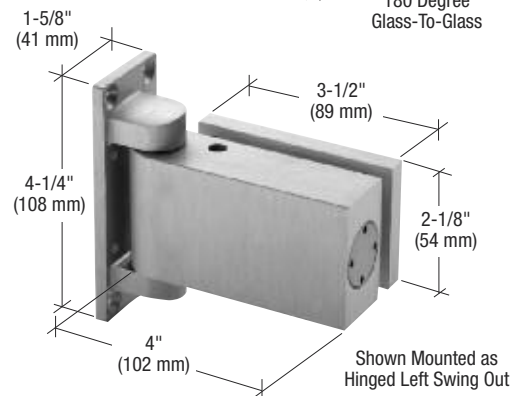

Shown Mounted as Hinged Left Swing Out

## CRL Single-Acting Self-Centering Wall-to-Glass Gate Hinge

- For Light Duty Use Only
- Handed "Gravity" Hinge for Use With 3/8" or 1/2" (10 or 12 mm) Tempered Glass
- All 316 Grade Brushed or Polished Stainless Steel



CRL Single Acting Wall-to-Glass Gate Hinges are handed and self-centering. They can be screwed to the wall or to a 1.9" (48 mm) diameter post if used with the Adaptor Plate (sold separately). Two 3/4" (19 mm) holes are required for each Hinge. Maximum width 42" (1067 mm); maximum weight 65 lbs. (29.5 kg). Instructions, cut-out template and two #10 x 1-1/2" mounting screws are included in each box. **WARNING:** Not for pool gates.

### WALL-TO-GLASS HINGES

BRUSHED STAINLESS CAT. NO.	POLISHED STAINLESS CAT. NO.	HANDING
GH037LBS	GH037LPS	LH/RHR
GH037RBS	GH037RPS	RH/LHR

Minimum order: 1 each. All Gate Hinges can be combined for quantity pricing.

### 1.9" DIAMETER POST ADAPTOR PLATE

BRUSHED STAINLESS CAT. NO.	POLISHED STAINLESS CAT. NO.	HANDING
AP037BS	AP037PS	Universal

Minimum order: 1 each.

## CRL Single-Acting Self-Centering Glass-to-Glass Gate Hinge

- Handed "Gravity" Hinge for Use With 3/8" or 1/2" (10 or 12 mm) Tempered Glass
- All 316 Grade Brushed or Polished Stainless Steel

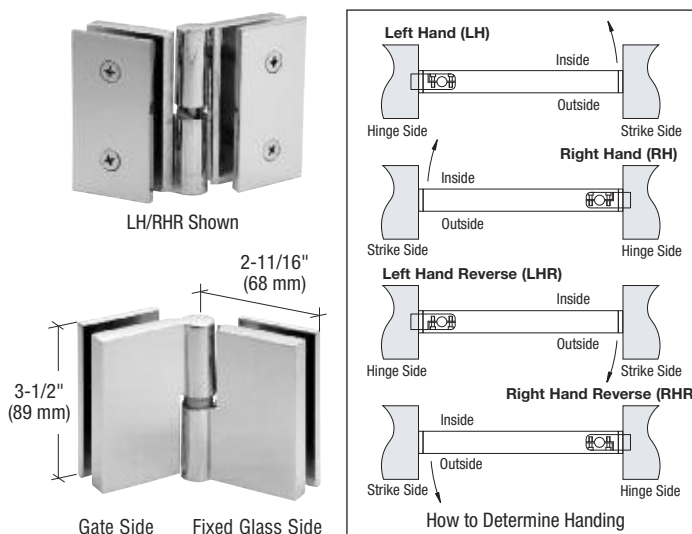

CRL Single Acting Glass-to-Glass Gate Hinges are handed and self-centering. Two 3/4" (19 mm) holes are required for each side of the hinge (two on fixed panel and two on the gate). Maximum width 42" (1067 mm); maximum weight 65 lbs. (29.5 kg). Instructions and cut-out template are included in each box.

**WARNING:** Not for pool gates.

BRUSHED STAINLESS CAT. NO.	POLISHED STAINLESS CAT. NO.	HANDING
GH180LBS	GH180LPS	LH/RHR
GH180RBS	GH180RPS	RH/LHR

Minimum order: 1 each. All Gate Hinges can be combined for quantity pricing.

## CRL Tubing Hinge

- Free-Swinging Hinge for Use With 1.9" (48 mm) Diameter Tubing
- 316 Grade Brushed Stainless Steel



This CRL Tubing Hinge is designed to work with 1.9" (48 mm) diameter tubing. The Hinge is free-swinging and pivots on a nylon bearing. Hinge is secured with supplied screws. Maximum width 42" (1067 mm); maximum weight 65 lbs. (29.5 kg).

Minimum order is one each.

CAT. NO. TH12BS

## CRL Tubing Latch and Strike

- Manually Operated Latch Bar for Use With 1.9" (48 mm) Diameter Tubing
- 316 Grade Brushed Stainless Steel

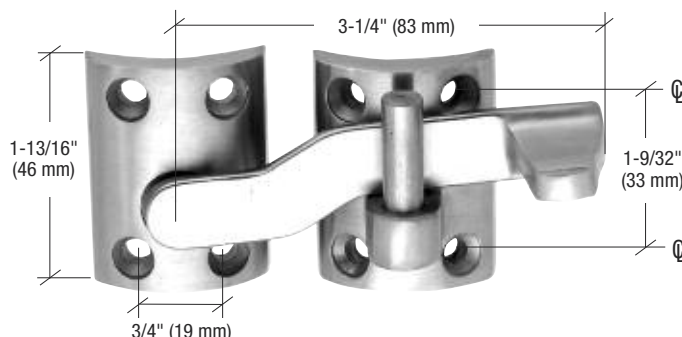

This CRL Tubing Latch and Strike is designed to work with 1.9" (48 mm) diameter tubing. Latch has a manually operated pivoting bar, and is secured with supplied screws.

Minimum order is one each.

CAT. NO. TL22BS



## CRL 180 Degree Glass-to-Glass Gate Latch

- Designed for 1/2" (12 mm) Tempered Glass Applications Only

This Glass-to-Glass Gate Latch is mounted to the inside of the opening for out-swinging gates.

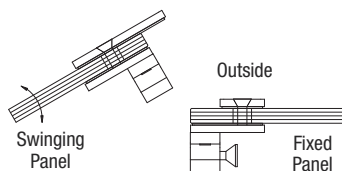

Glass fabrication is required. Installation instructions and fabrication template included in package.

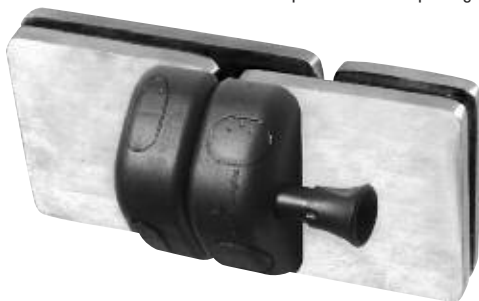

CAT. NO.	FINISH
MLSP2BS	Brushed Stainless
MLSP2PS	Polished Stainless

Minimum order: 1 each. MLSP Series Latches can be combined for quantity pricing.

## CRL Wall/Square Post Mount Gate Latch

- Designed for 1/2" (12 mm) Tempered Glass Applications Only

This Gate Latch is mounted to the inside of the opening for out-swinging gates. The Gate Latch is designed for square post and wall mount applications. 3/16" (5 mm) diameter attachment fasteners are sold separately for mounting to wood, concrete, or metal (choose appropriately).

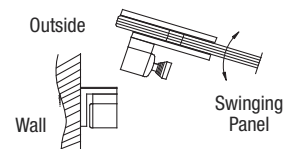

Glass fabrication is required. Installation instructions and fabrication template included in package.



CAT. NO.	FINISH
MLSP4BS	Brushed Stainless
MLSP4PS	Polished Stainless

Minimum order: 1 each. MLSP Series Latches can be combined for quantity pricing.

## CRL 90 Degree Glass-to-Glass Gate Latch

- Designed for 1/2" (12 mm) Tempered Glass 90 Degree Corner Applications

This Glass-to-Glass Gate Latch is mounted to the inside of the opening for out-swinging gates.

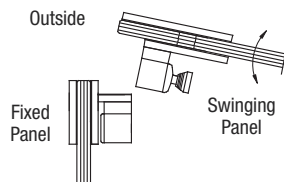

Glass fabrication is required. Installation instructions and fabrication template included in package.



CAT. NO.	FINISH
MLSP3BS	Brushed Stainless
MLSP3PS	Polished Stainless

Minimum order: 1 each. MLSP Series Latches can be combined for quantity pricing.

## CRL 1.9" Round Post Mount Gate Latch

- Designed for 1/2" (12 mm) Tempered Glass Applications Only

This Gate Latch is mounted to the inside of the opening for out-swinging gates. The Gate Latch is designed for round post mount applications. 3/16" (5 mm) diameter attachment fasteners are sold separately for mounting to wood, concrete, or metal (choose appropriately).

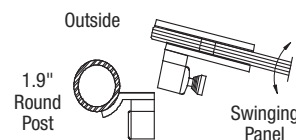

Glass fabrication is required. Installation instructions and fabrication template included in package.



CAT. NO.	FINISH
MLSP5BS	Brushed Stainless
MLSP5PS	Polished Stainless

Minimum order: 1 each. MLSP Series Latches can be combined for quantity pricing.



System: AWS Aluminum Windscreen Double Gate

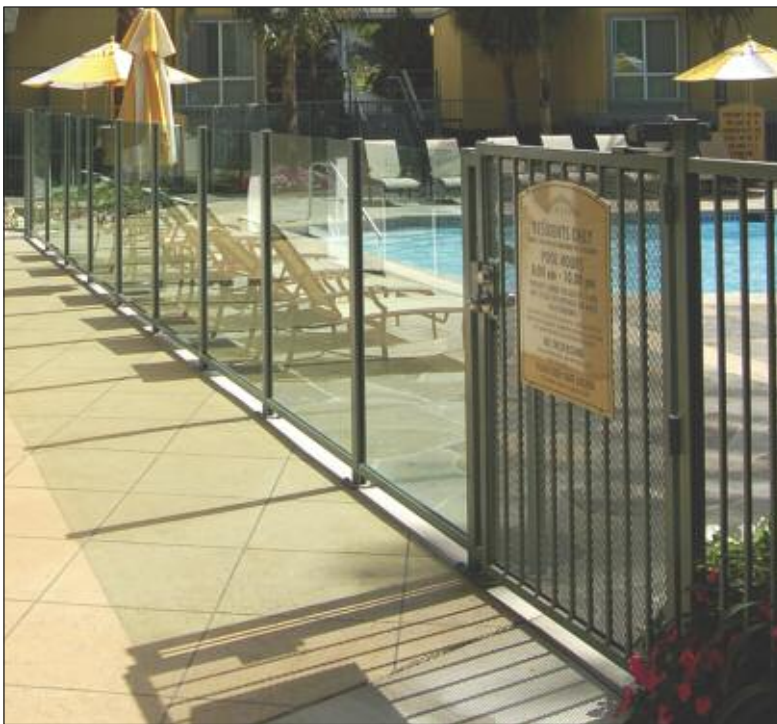

System: AWS Aluminum Windscreen Gate With Pickets and Mesh

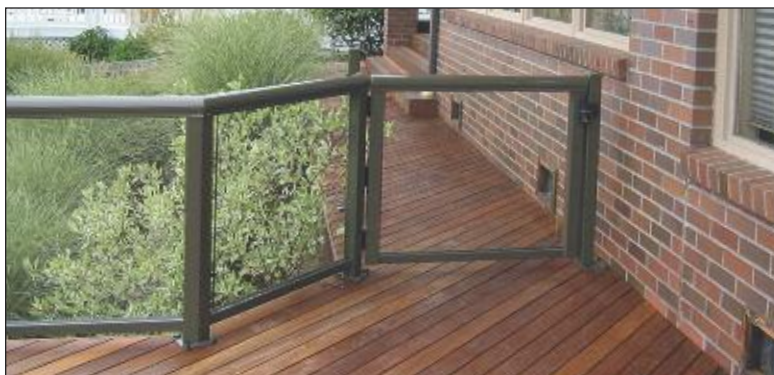

System: ARS 300 Series Aluminum Railing Gate



System: ARS 100 Series Aluminum Railing Double Gate With Picket Infills



System: AWS Aluminum Windscreen Gate With Obscure Glass



## CRL ARS Stock Size Glass and Picket Gates

- Ready to Install Stock Gate Sizes for 100, 200, 300, and 350 Series Railings
- Picket Infills (Included) or Glass (Not Included)
- Welded and Finished With Powder Coating
- Seven Standard Powder Coated Finishes, Plus Unfinished Treated Mill Aluminum
- Designed for 36" Wide x 42" Tall Railing Systems, With Custom Sizes Available (See Page 534B)



CRL offers a wide selection of Stock Size Gates for our Aluminum Railing Series. They are available in both glass (not included) and picket (included) applications in seven standard colors. Gates come fully fabricated, powder coated, and assembled to fit a standard 36" (914 mm) wide opening by 42" (1067 mm) standard railing height. Custom gate sizes are also available. **NOTE:** All Gate Hardware is sold separately (see pages 538B-548B). For additional information, contact CRL Railing Technical Sales at (800) 421-6144 in the U.S., (877) 421-6144 from Canada, or (323) 588-1281 International, and ask for Ext. 7730.

### STANDARD COLORS



Colors shown are representative only, and may vary slightly from actual gloss, color, and texture. If color match is critical, please contact Technical Sales for additional information.

**Additional Color Options** - CRL has over 250 quick turn custom color options with the ability to color match as well.

Typical 100 Series Gate Elevation

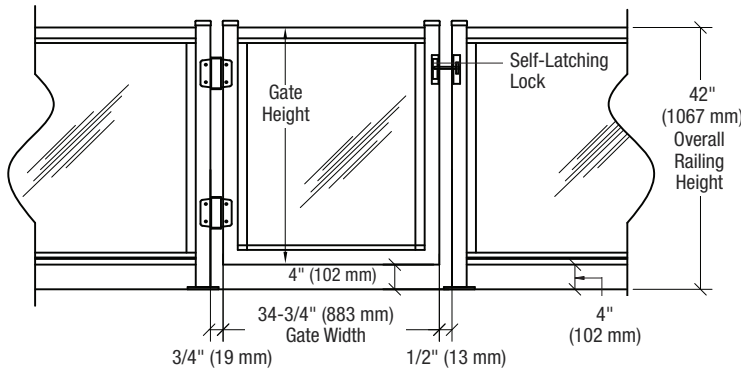

Typical 300 Series Gate Elevation

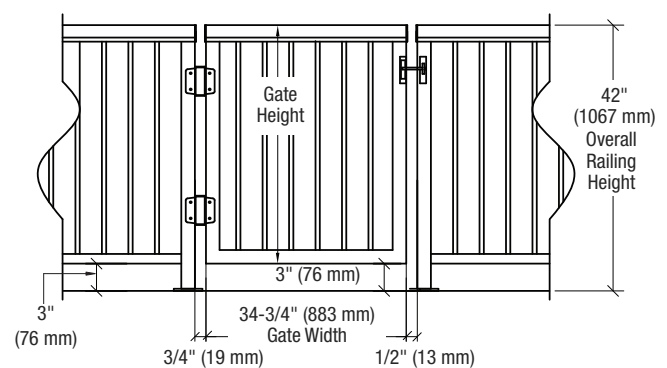

### STOCK SIZE ALUMINUM RAILING GATES FOR 1/4" TO 3/8" (6 TO 10 MM) GLASS (NOT INCLUDED)

CAT. NO.*	TOP RAIL	FITS OPENING (W X H)	ACTUAL GATE SIZE (W X H)	BOTTOM RAIL GAP
1GG3642	100 Series	36" x 42" (914 x 1067 mm)	34-3/4" x 38-3/8" (883 x 975 mm)	4" (102 mm)
2GG3642	200 Series	36" x 42" (914 x 1067 mm)	34-3/4" x 40-5/8" (883 x 1032 mm)	3" (76 mm)
3GG3642	300 Series	36" x 42" (914 x 1067 mm)	34-3/4" x 41-11/16" (883 x 1059 mm)	3" (76 mm)
35GG3642	350 Series	36" x 42" (914 x 1067 mm)	34-3/4" x 40-13/16" (883 x 1037 mm)	3" (76 mm)

Minimum Order: 1 each. \* Specify powder coat color when ordering. Must ship common carrier.

### STOCK SIZE ALUMINUM RAILING GATES WITH PICKETS (INCLUDED)

CAT. NO.*	TOP RAIL	FITS OPENING (W X H)	ACTUAL GATE SIZE (W X H)	BOTTOM RAIL GAP
1PG3642	100 Series	36" x 42" (914 x 1067 mm)	34-3/4" x 38-3/8" (883 x 975 mm)	4" (102 mm)
2PG3642	200 Series	36" x 42" (914 x 1067 mm)	34-3/4" x 40-5/8" (883 x 1032 mm)	3" (76 mm)
3PG3642	300 Series	36" x 42" (914 x 1067 mm)	34-3/4" x 41-11/16" (883 x 1059 mm)	3" (76 mm)
35PG3642	350 Series	36" x 42" (914 x 1067 mm)	34-3/4" x 40-13/16" (883 x 1037 mm)	3" (76 mm)

Minimum Order: 1 each. \* Specify powder coat color when ordering. Must ship common carrier.

go to [crlaurence.com](http://crlaurence.com) to search for

**gate-hardware**

**Search**

or enter the Catalog Number for complete product information

**533B**

**TOLL Phone:** (800) 421-6144  
**FREE Fax:** (800) 262-3299  
From Anywhere in the U.S. or Canada





## CRL ARS Custom Gate Systems

- Passage, Driveway, Door Style Glass, or Picket Gates are Available
- We Can Fabricate Custom Styles From Stock Components
- Tension Adjustable Self-Closing Hinge is Standard
- Available Gate Latch, Knob Latch, Electronic Magnetic Latch, and Panic Hardware Options
- Seven Standard Colors, Plus Treated Mill Aluminum
- Custom Colors Also Available



or



### STANDARD COLORS



Colors shown are representative only, and may vary slightly from actual gloss, color, and texture. If color match is critical, please contact Technical Sales for additional information.

**Additional Color Options** - CRL has over 250 quick turn custom color options with the ability to color match as well.

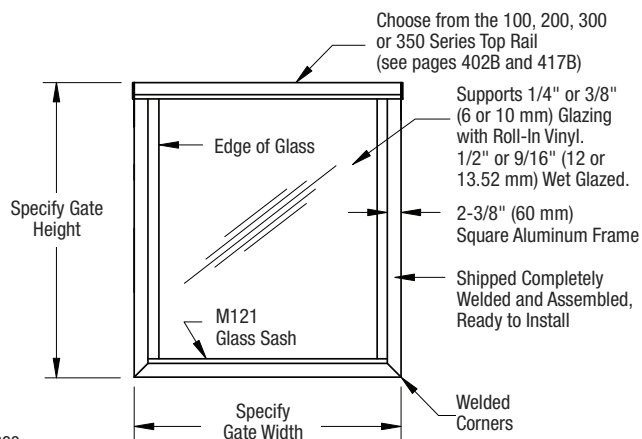
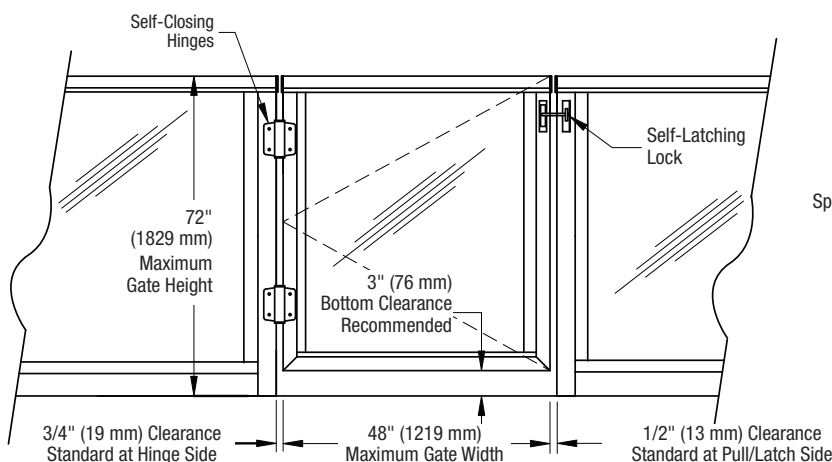

### ARS CUSTOM ALUMINUM RAILING GATES FOR GLASS

CAT. NO.	DESCRIPTION
POSTGATE1G	100 Series Custom Gate for Glass
POSTGATE2G	200 Series Custom Gate for Glass
POSTGATE3G	300 Series Custom Gate for Glass
POSTGATE35G	350 Series Custom Gate for Glass

Minimum order: 1 each. Specify gate color, opening width and height at time of order.

### ARS CUSTOM ALUMINUM RAILING GATES WITH PICKETS

CAT. NO.	DESCRIPTION
POSTGATE1P	100 Series Custom Picket Gate
POSTGATE2P	200 Series Custom Picket Gate
POSTGATE3P	300 Series Custom Picket Gate
POSTGATE35P	350 Series Custom Picket Gate

Minimum order: 1 each. Specify gate color, opening width and height at time of order.

### Code Compliance and/or Affiliations:

- U.S. Consumer Product Safety Commission (CPSC)
- Associated Locksmiths of America (ALOA)
- American Fence Association (AFA)
- Association of Pool & Spa Professionals (APSP)
- International Code Council (ICC)
- American Standard Testing Materials International (ASTM)

M121 Glass Sash Supports 1/4" or 3/8" (6 or 10 mm) Glazing with Roll-In Vinyl. 1/2" or 9/16" (12 or 13.52 mm) Wet Glazed.

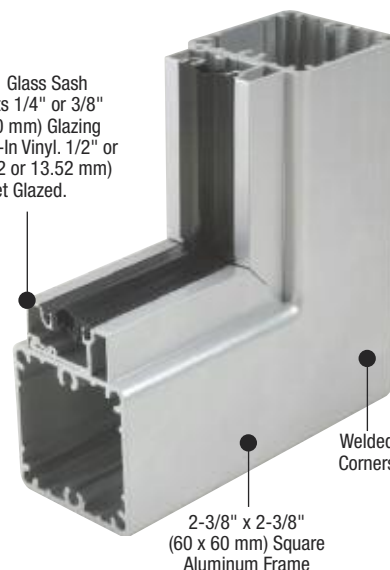

## CRL AWS Custom Gate Systems

- Fabrication to Code for Pool Surrounds
- We Can Fabricate Custom Styles From Stock Components
- Tension Adjustable Self-Closing Hinge is Standard
- Available Gate Latch, Knob Latch, Electronic Magnetic Latch, and Panic Hardware Options
- Gate Hinge and Lock Options Also Available
- Seven Standard Colors, Plus Treated Mill Aluminum
- Custom Colors Also Available

Gates are an integral part of most commercial, multi-family, and residential projects. Your choice of gate designs range from the basic swinging gate to the most customized automatic or manual gate you can create. CRL Gates can accommodate standard, electronic or remotely operated locksets, as well as a variety of opening mechanisms. Glass is not included.



or

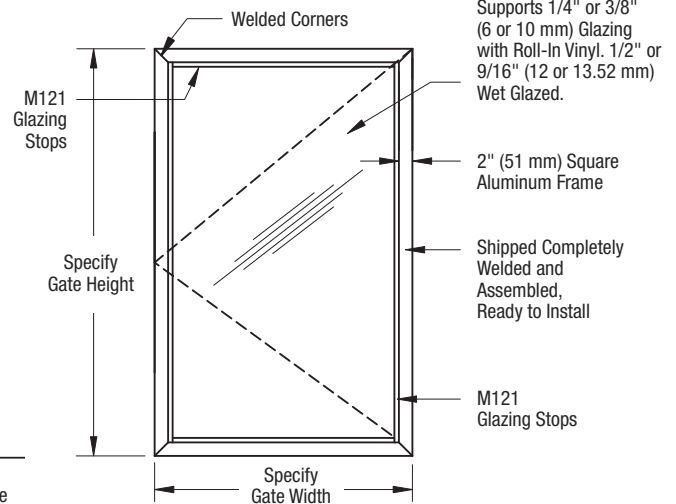
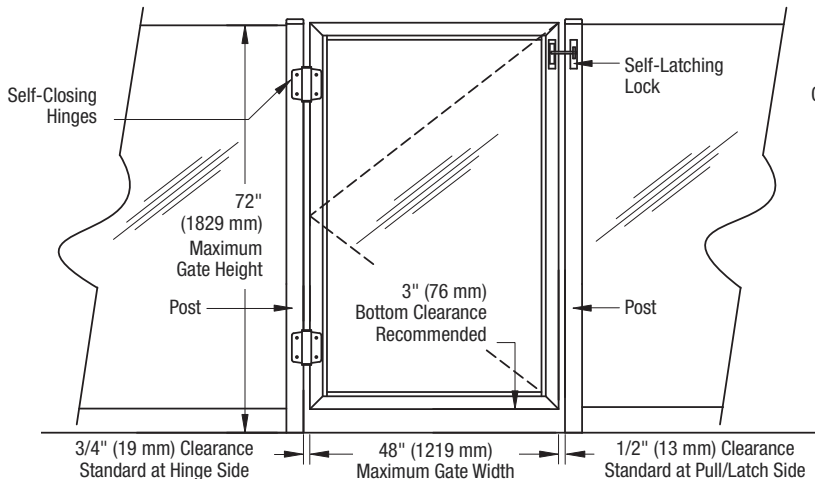

- No Rusting, Binding or Staining
- Easy to Install and Maintain
- Limited Lifetime Warranty

**Safety Note:** Always confirm any such requirements with the appropriate local pool or safety authorities in your area, as regulations may vary from region to region. After installation, inform the gate owner that it is their responsibility to inspect and adjust any gate latches and hinges to compensate for ground movement and other factors, so that the gate continues to self-close and self-latch effectively. No product is childproof, and should not be used in place of adult supervision.

### AWS CUSTOM ALUMINUM WINDSCREEN GATES FOR GLASS

CAT. NO.	FINISH
PGAWS1W	Sky White
PGAWS10W	Oyster White
PGAWS1AGY	Agate Gray
PGAWS1BGY	Beige Gray
PGAWS1BL	Matte Black
PGAWS1BRZ	Matte Bronze
PGAWS1S	Silver Metallic
PGAWS1CRM	Mill Aluminum

Minimum order: 1 each. Specify gate color, opening width and height at time of order.

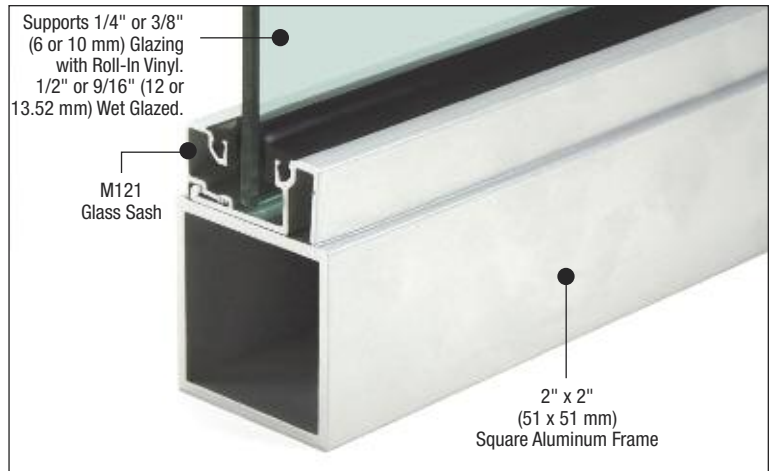

## CRL Custom Platinum Series Fully Framed Architectural Gate Systems

- Designed, Engineered, and Manufactured by CRL
- Can Be Supplied With 1/4" to 1" (6 to 25 mm) Monolithic or Laminated Tempered Glass (If Desired)
- 3" or 4-1/16" (76 or 103 mm) Stile Sizes to Choose From
- No Exposed Glass Stops
- Clad Aluminum Construction
- All Gates Custom to Built to Your Specifications

**NEW!**



or



CRL manufactures a complete line of Platinum Series Fully Framed Architectural Gates for interior and exterior applications. These innovative gate systems are available in brushed and polished stainless clad finishes, with custom painted finishes available on special order. With all of our Platinum Series Fully Framed Gates you have three standard options for the top and bottom rails: 4", 5", and 10" (102, 127, and 254 mm). We can also provide custom height rails to meet your needs. Mid-rails or applied mullions can be incorporated. Glass can be provided by CRL or the customer. Posts and hardware are sold separately.

CRL's Platinum Series Fully Framed Gates are made to order and can be designed for almost any application. With the ability to prep and install almost any architectural hardware configuration, we are confident we can meet your design requirements.

Contact Railing Technical Sales at (800) 421-6144 in the U.S., (877) 421-6144 from Canada, or (323) 588-1281 International, and ask for Ext. 7730. You can also send e-mail to [railings@crlaurence.com](mailto:railings@crlaurence.com).

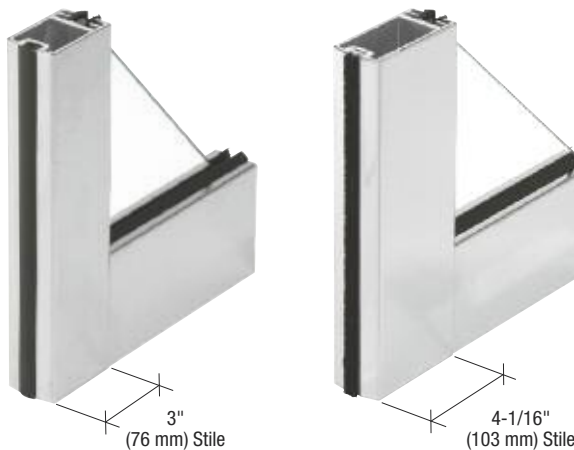

**Gate Corner Section**

### CUSTOM PLATINUM SERIES GATES

CAT. NO.	FINISH
PLG1BSC	Brushed Stainless
PLG1PSC	Polished Stainless
PLG1PTC	Painted*

Minimum order: 1 each. Must specify Stile Size, Top and Bottom Rail option, and if glass is to be included when ordering  
\*Specify Color.

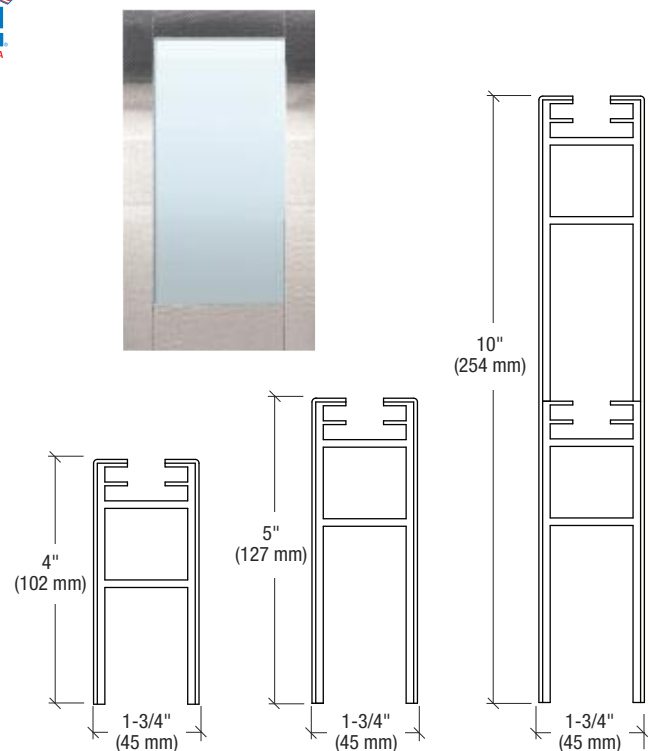

**Top and Bottom Rail Options**



## CRL Custom Premium Formed Stainless Steel Gate Systems

- Great for High End Pool Fencing or Barrier Applications
- Custom Made to Your Specifications
- Two Standard Architectural Finishes
- For Interior and Exterior Applications
- Standard Formed 16 Gauge Construction
- Available in 304 and 316 Grade Stainless Steel
- Gate Hinge and Lock Options Also Available (See Pages 539B to 546B)

CRL Custom Premium Formed Stainless Steel Gate Systems are ideal for most commercial, multi-family, and residential projects. Your choice of gate designs is almost limitless, from the basic swinging gate to the most customized automatic or manual gate you can create. CRL Gates can accommodate standard, electronic or remotely operated locksets, as well as Rim Panic devices. Glass is not included.

**NEW!**



or

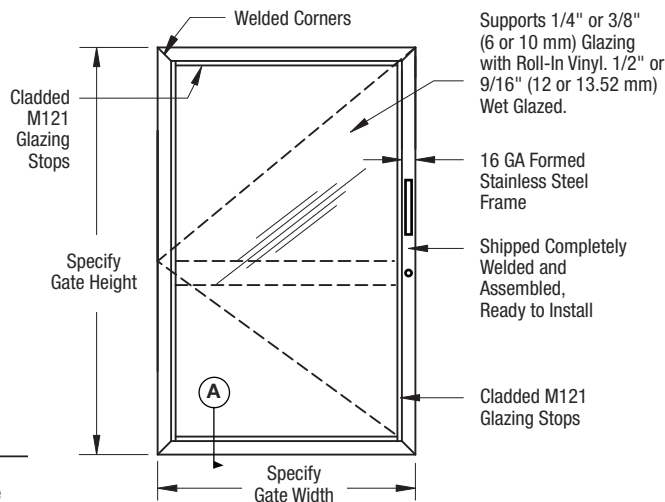
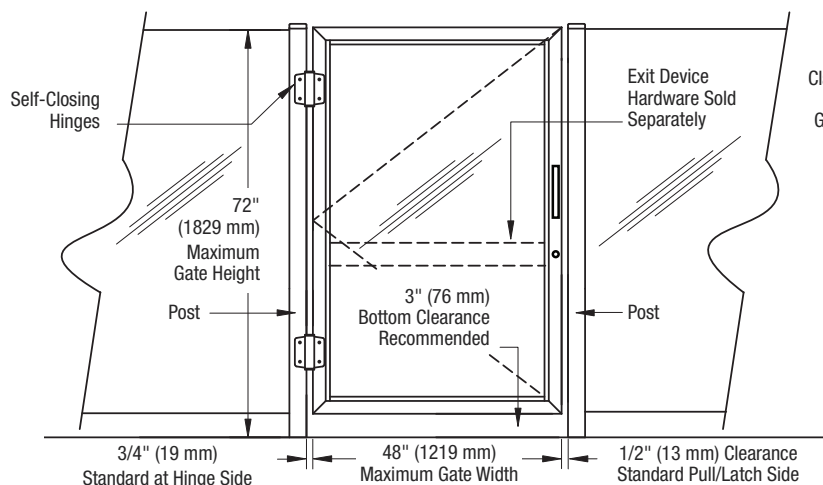

- Easy to Install and Maintain
- Limited Lifetime Warranty

**Safety Note:** Always confirm any such requirements with the appropriate local pool or safety authorities in your area, as regulations may vary from region to region. After installation, inform the gate owner that it is their responsibility to inspect and adjust any gate latches and hinges to compensate for ground movement and other factors, so that the gate continues to self-close and self-latch effectively. No product is childproof, and should not be used in place of adult supervision.

### CUSTOM PREMIUM FORMED STAINLESS STEEL GATE SYSTEMS

CAT. NO.	FINISH
PFG1BSC	Brushed Stainless
PFG1PSC	Polished Stainless

Minimum order: 1 each.

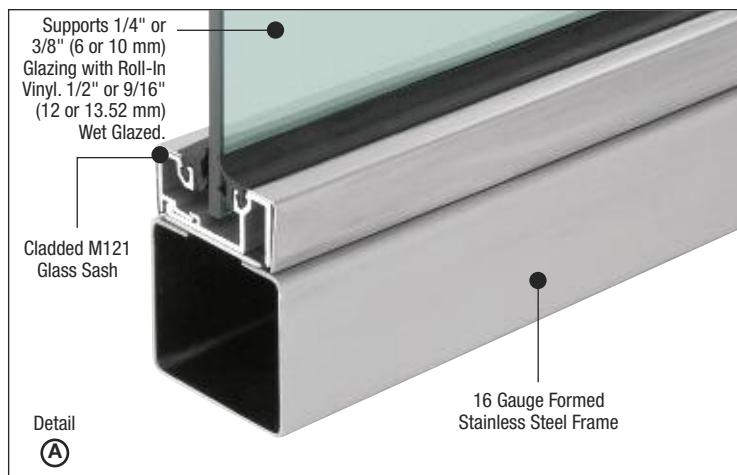

go to [crlaurence.com](http://crlaurence.com) to search for

**gate-hardware**

**Search**

or enter the Catalog Number for complete product information

**537B**

**TOLL Phone:** (800) 421-6144  
**FREE Fax:** (800) 262-3299  
From Anywhere in the U.S. or Canada



## CRL ARS and AWS Gate Hardware

- Electric Strikes and Rim Panics
- Self-Closing Hinge Mechanisms
- Gate Locks, Bolts, and Latches

We provide a large selection of hardware for the fabrication and mounting of attractive and secure gate systems. All of this hardware is designed to provide smooth operation and look good while doing it. Here are just some of your options. For the complete selection of CRL Gate Hardware please go to [crlaurence.com/gate-hardware](http://crlaurence.com/gate-hardware).



Custom AWS Gate with Tru-Close® Gate Hinges and Magnu-Latch® "Series 2" Safety Lock



Custom AWS Gate with Tru-Close® Gate Hinges and Jackson® 1295 Series Rim Panic Exit Device



Custom ARS Gate with Tru-Close® Gate Hinges, Lokk-Bolt® Cane Bolt, and Lokk-Latch Pro

### Electric Strikes, Rim Panics, and Locking Lever Trim

Pages 544B-546B



### Self-Closing Hinges

Pages 539B-540B



### Locks, Bolts, and Latches

Pages 541B-543B



Tru-Close, Lokk-Latch, Magna-Latch, and Lokk-Bolt are registered trademarks of D&D Group PTY Ltd.

go to [crlaurence.com](http://crlaurence.com) to search for

**gate-hardware**

**Search**

or enter the Catalog Number for complete product information

**538B**

**TOLL Phone:** (800) 421-6144  
**FREE Fax:** (800) 262-3299  
From Anywhere in the U.S. or Canada

**CRL**  
US ALUMINUM

## CRL Tru-Close® Gate Hinges

- Self-Closing
- Won't Rust, Bind, Sag, or Stain
- No Visible Fasteners
- Tension Adjustable Using Only a Screwdriver
- Generally Meets All Pool Barrier Codes

**NEW!**  
New Brushed and Polished Aluminum Snap-On Covers Available!

An internal stainless steel adjustable spring allows for smooth, even closure under different weights, and generally meets all pool barrier codes. UV-stabilized materials are strong, self-lubricating, and weather-resistant. Available in black or white. If the gate weighs in excess of 66 pounds (30 kg), or is wider than 36" (914 mm), choose Heavy-Duty Hinge Series TCHD1 shown below. #12 installation screws sold separately, go to [crlaurence.com](http://crlaurence.com).

CAT. NO.	DESCRIPTION	COLOR/FINISH
TCHA1BL	Complete Hinge With Snap-On Covers	Black
TCHA1W	Complete Hinge With Snap-On Covers	White
TCHABS	*Snap-On Screw Cover Only, One Each	Brushed Aluminum
TCHAPS	*Snap-On Screw Cover Only, One Each	Polished Aluminum

Minimum order: 1 each. \*Must order 2 each per Hinge. All-Tru Close® Hinges can be combined for quantity pricing.  
**NOTE:** The recommended hinge side gap is 3/4" (19 mm).



## CRL Tru-Close® Heavy-Duty Gate Hinges

- Self-Closing
- Molded Polymer Construction With No Unsightly External Springs
- No Visible Fasteners
- Tension Adjustable Using Only a Screwdriver
- Generally Meets All Pool Barrier Codes

**NEW!**  
New Brushed and Polished Aluminum Snap-On Covers Available!

This is a heavier-duty Hinge than the TCHA1 Series shown above. The internal stainless steel adjustable spring allows for smooth, even closure under different weights, and generally meets all pool barrier codes. UV-stabilized materials are strong, self-lubricating, and weather-resistant. Available in black or white. Designed for gates weighing up to 154 pounds (70 kg). Contact Railing Technical Sales if the gate exceeds 154 pounds (70 kg) or 48" (1219 mm) in width. #12 installation screws sold separately, go to [crlaurence.com](http://crlaurence.com).

CAT. NO.	DESCRIPTION	COLOR/FINISH
TCHD1BL	Complete Hinge With Snap-On Covers	Black
TCHD1W	Complete Hinge With Snap-On Covers	White
TCHDBS	*Snap-On Screw Cover Only, One Each	Brushed Aluminum
TCHDPS	*Snap-On Screw Cover Only, One Each	Polished Aluminum

Minimum order: 1 each. \*Must order 2 each per Hinge. All-Tru Close® Hinges can be combined for quantity pricing.  
**NOTE:** The recommended hinge side gap is 3/4" (19 mm).

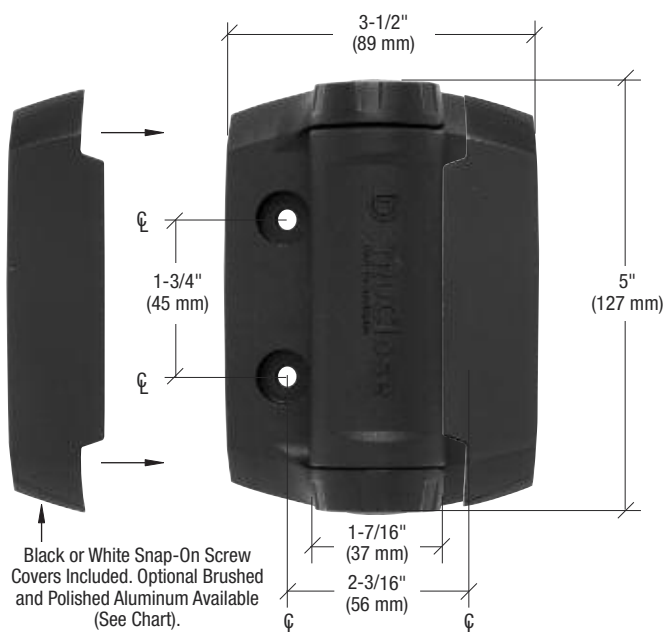

## CRL Tru-Close® Hinge Safety Cap

- Ready to Install
- Helps Prevent Climbing
- For TCHA1 Hinges (See Above)

**NEW!**



CRL Tru-Close® Hinge Safety Caps are optional and helps prevent toddlers from using the bottom hinge on gates as a climbing foothold.

CAT. NO.	COLOR
TCHACBL	Black

Minimum order: 1 each.

## CRL Tru-Close® Heavy-Duty Hinge Safety Cap

- Ready to Install
- Helps Prevent Climbing
- For TCHD1 Hinges (See Above)

**NEW!**



CRL Tru-Close® Hinge Safety Caps are optional and helps prevent toddlers from using the bottom hinge on gates as a climbing foothold.

CAT. NO.	COLOR
TCHDCBL	Black

Minimum order: 1 each.



## CRL Magna-Latch® "Side Pull" Gate Latch

- Great for Around Homes and Gardens
- Reliable, Effective, and Unobtrusive
- Quick and Easy Installation
- Magnetic Self-Latching Trigger
- Easily Mounts to Metal, Wood, and Vinyl

The magnetic, self-latching CRL Magna-Latch® is an ideal general-purpose latch for gates around homes and gardens. It's suitable for a wide variety of uses where a non-key lockable latch is needed. When used on picket-style swimming pool gates a compliant acrylic shield must be used to prevent latch access by children. Consult your local building code for more information. Screw covers and spacers are included.

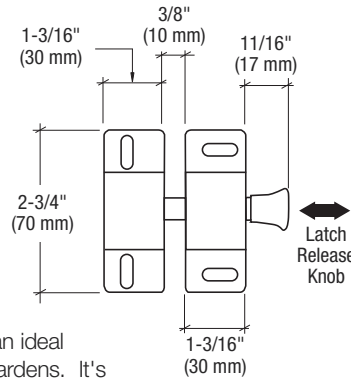

CAT. NO.

COLOR

MLSP1

Black

Minimum order: 1 each. **NOTE:** The recommended latch side gap is 3/8" (10 mm).

## CRL SureClose® Hydraulic Gate Hinge-Closer

**NEW!**

- 1500 Pound Weight Capacity for Two Hinge-Closers
- Adjustable Closing Speed
- Final Snap Close Action
- Mounting Brackets and Fasteners Included
- A.D.A. Compliant

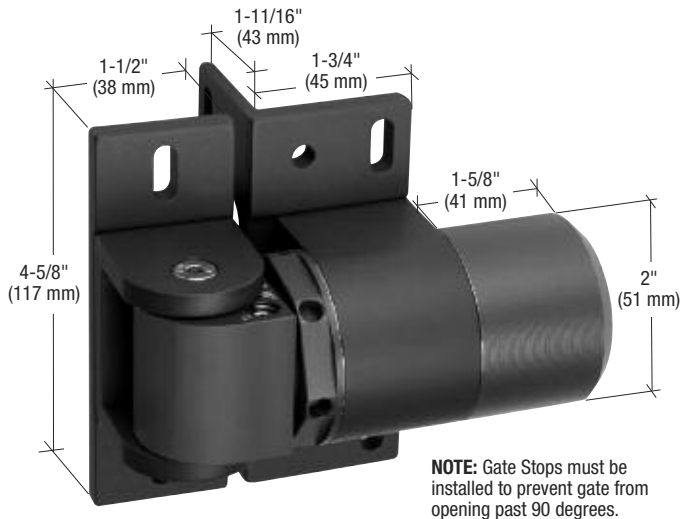

The CRL SureClose® Hydraulic Gate Hinge-Closer is for ARS and AWS Gates. This internal powerful Hydraulic Gate Hinge-Closer is designed for smooth, even closure under different weights with a final snap-close feature. Closing speed and final snap-close feature is fully adjustable. Designed for 1500 pound (680 kg) maximum weight capacity. Contact Railing Technical Sales if the gate exceeds 1500 pounds (680 kg) or 40" (1016 mm) in width. Installation instructions included.

CAT. NO.

COLOR

HC1500BL

Black

Minimum order: 1 each. **NOTE:** The hinge side gap variance is 1/2" to 1-3/8" (12 to 35 mm).

## CRL Tru-Close® Round Post Gate Hinges

- Self-Closing
- Molded Polymer Construction With No Unsightly External Springs
- Tension Adjustable Using Only a Screwdriver
- Generally Meets All Pool Barrier Codes

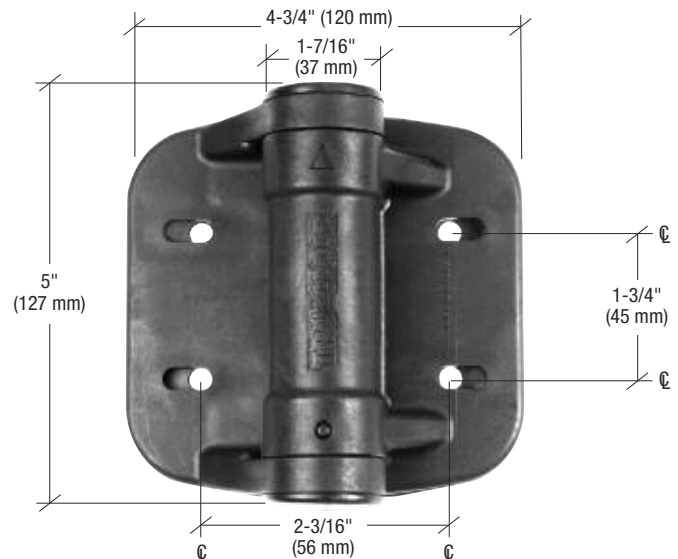

An internal stainless steel adjustable spring allows for smooth even closure under different weights, and generally meets all pool barrier codes. UV-stabilized materials are strong, self-lubricating, and weather-resistant. It is ideal for fence post diameters of 1-7/8" to 2", 2-3/8", and 2-7/8" (48 to 51, 60, and 73 mm), and gate frame diameters of 1-3/8" and 1-5/8" (35 and 41 mm). Gate widths can be between 36" to 48" (914 to 1219 mm). Contact Railing Technical Sales if the gate exceeds 132 pounds (60 kg) or 48" (1219 mm) in width. #12 installation screws sold separately, go to [crlaurence.com](http://crlaurence.com). Sold by the pair.

CAT. NO.

COLOR

TCHDR2BL

Black

Minimum order: 1 pair. All Tru-Close® Hinges can be combined for quantity pricing. **NOTE:** The recommended hinge side gap is 1" (25 mm).

Magna-Latch, Tru-Close, and SureClose are all registered trademark of D&D Group PTY Ltd.

go to [crlaurence.com](http://crlaurence.com) to search for

gate-hardware

Search

or enter the Catalog Number for complete product information

540B

TOLL Phone: (800) 421-6144  
FREE Fax: (800) 262-3299  
From Anywhere in the U.S. or Canada

**CRL**  
ALUMINUM

## CRL Lokk-Latch® Pro

- Self-Latching
- Tough, Glass Reinforced Polymer and Stainless Steel Construction
- Can Be Keyed Alike By a Locksmith to Most Household Doors

Lokk-Latch® Pro is a high-quality Gate Latch with an external push-button access that allows the gate to be opened and locked from either side. It is easy to install with a fitting jig supplied, requiring just one hole through the post, and requires no welding. Available in black or white, this Gate Latch can be installed onto any square or rectangular post from 1-1/2" to 5" (38 to 127 mm) in width.

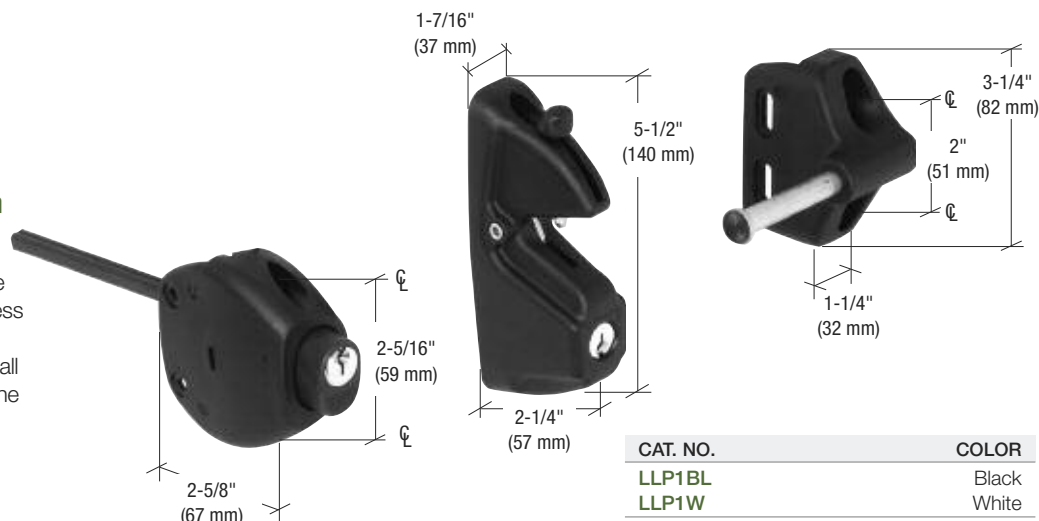

CAT. NO.	COLOR
LLP1BL	Black
LLP1W	White

Minimum order: 1 each. All Gate Latches and Locks can be combined for quantity pricing.

## CRL Lokk-Latch® "Series 2" for Square Posts

- Self-Latching
- Tough, Glass Reinforced Polymer and Stainless Steel Construction
- Key Locking and Opening From Both Sides

This improved pedestrian Gate Latch offers easier installation, more versatile use, and a higher degree of adjustability. The external push-button allows the gate to be opened and locked from either side of the gate at the same time. Adapting the Latch to fit left hand or right hand hinged gates is now easier. New adaptor plates are a "snap-on" design retained using just one screw. Available in black or white, this Latch can be installed on all square or rectangular gate materials (metal, wood, vinyl) from 1" to 6" (25 to 152 mm) wide.



CAT. NO.	COLOR
LLA2BL	Black
LLA2W	White

Minimum order: 1 each. All Gate Latches and Locks can be combined for quantity pricing.

## CRL Lokk-Latch® "Series 2" for Round Posts

- Self-Latching
- Tough, Glass Reinforced Polymer and Stainless Steel Construction
- Key Locking and Opening From Both Sides

This Lokk-Latch® has an external push-button that allows the gate to be opened and locked from either side at the same time. Adapting the Latch to fit left hand or right hand hinged gates is now easier. New adaptor plates are a "snap-on" design retained using just one screw. This Lokk-Latch® includes hardware to attach to fence posts diameters of 1-7/8" to 2", 2-3/8", and 2-7/8" (48 to 51, 60, and 73 mm).

The Strike includes hardware to attach to gate frame diameters of 1-3/8" to 1-5/8" (35 to 41 mm). For gates with 1.9" to 2" (48 to 51 mm) diameter frames contact Railing Technical Sales.



CAT. NO.	COLOR
LLA2RBL	Black

Minimum order: 1 each. All Gate Latches and Locks can be combined for quantity pricing.

Lokk-Latch is a registered trademark of D&D Group PTY Ltd.

## CRL Lokk-Latch® Magnetic Gate Lock

- Ergonomic Intuitive Push/Pull Action, A.D.A. Compliant and Non-Handed
- Dual Six-Pin Lock Can Be Re-Keyed
- Magnetic Latching; Locks and Unlocks From Both Sides of the Gate
- No Visible Fasteners, Will Not Rust or Corrode
- Fits Any Square Post Gate and Fence Material From 1-1/2" (38 mm) to 6" (152 mm)
- Available in All Black or Black With Brushed Aluminum Trim

The CRL Magnetic Lokk-Latch® is ideal for aluminum post gates with tempered glass or picket infills. Manufactured with dual lock cylinders and a lock that is magnetically-triggered. Features a 6-pin key cylinder that can be re-keyed (by a locksmith) to match other house locks. Can be locked or unlocked from either side of the fence simultaneously. This revolutionary latch meets Federal A.D.A. standards and is made of a super strong polymer and stainless steel. Easy installation requires no special tools or jigs. **NOTE:** If used on double gates, a drop bolt must be used. Not suitable for child safety gates, as its handle-style design precludes it as a safety device.

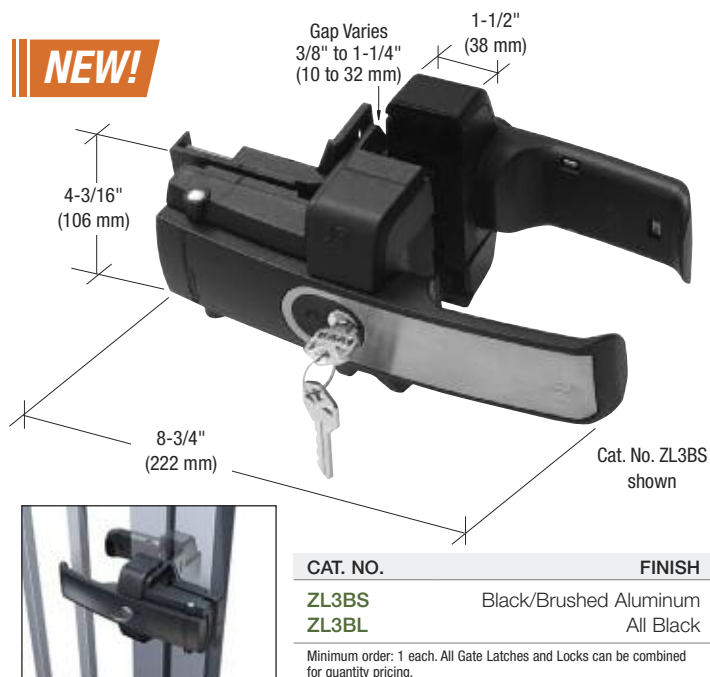

## CRL Stainless Steel PullBolt™ Security Locks

- Side Mount and Face Mount Models to Fit Most Applications
- 316 Grade Stainless Steel
- Key-Lockable, Six-Pin Lock Security
- 3/4" (19 mm) Diameter Bolt With 1-1/4" (32 mm) Throw
- Lifetime Limited Warranty

This Stainless Steel PullBolt™ is designed to provide powerful locking security for storefronts, doors, frames, and gates. It can act as added security to existing locking systems, or can be used as a primary lock.

The superbly cast PullBolt™ comes in two models, Side Mount and Face Mount. It is installed using four, thru-mounted M10 stainless steel screws (included). The lock bolt slides snugly across into the sturdy keeper housing for optimum security.

The PullBolt™ is made from 316 grade stainless steel, making the device ideal for use in marine and other corrosive environments. The locking mechanism is a deadlock design, which protects the device from being tampered with, and also assures the system cannot be locked without the keyholder's authority.

### Side Mount Security Lock

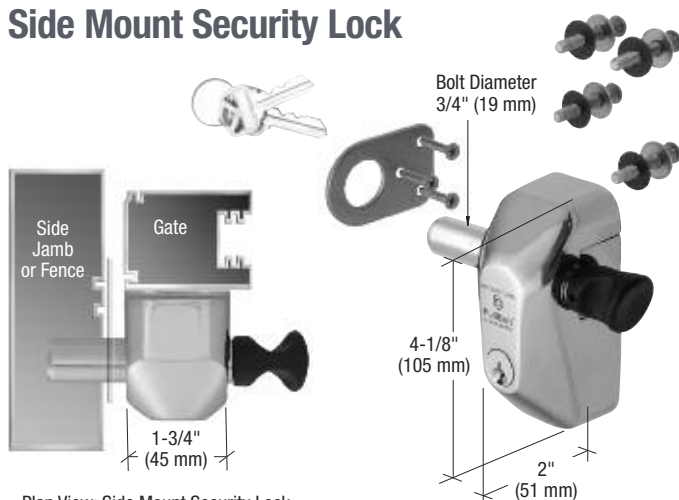

Plan View: Side Mount Security Lock

CAT. NO.	FINISH
PBS1PS	Polished Stainless

Minimum order: 1 each. All PullBolt™ Locks can be combined for quantity pricing.

Lokk-Latch is a registered trademark of D&D Group PTY Ltd.

### Face Mount Security Lock

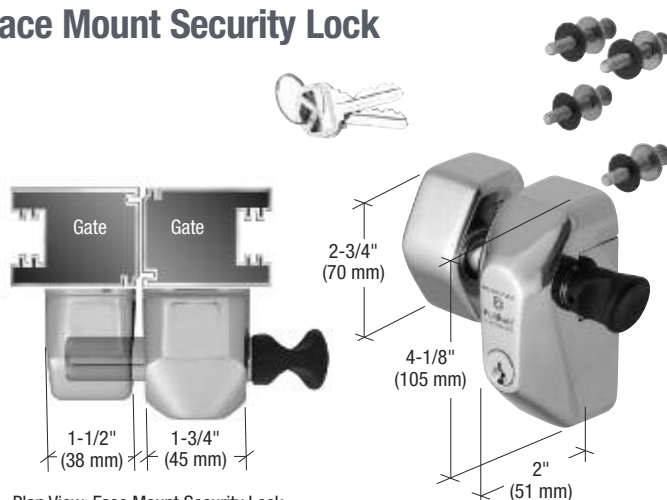

Plan View: Face Mount Security Lock

CAT. NO.	FINISH
PBF1PS	Polished Stainless

Minimum order: 1 each. All PullBolt™ Locks can be combined for quantity pricing.



## CRL Magna-Latch® "Series 2" Safety Locks

- Magnetically Triggered and Self-Latching
- Key-Lockable for Added Safety
- Ideal for Swimming Pool Gates

The Magna-Latch® "Series 2" is made of quality molded polymers and stainless steel, providing horizontal and vertical adjustment for quick and easy installation. Magna-Latch® "Series 2" is ideal for swimming pools and child safety areas, such as daycare centers. Fits most gate and fence heights, however ideal height is 48" (1219 mm) as the latch can be installed with the release knob out of reach of toddlers. Consult local authorities for height requirements on swimming pool gates. Available in black or white.



CAT. NO.	COLOR
LL1MBL	Black
LL1MW	White

Minimum order: 1 each. Colors can be combined for quantity pricing.

## CRL Lokk-Bolt® Cane Bolts

- Key-Lockable Gate Security
- Tough Molded Polymer Housings
- Marine Grade Stainless Steel Rod

The CRL Lokk-Bolt® Cane Bolt can be keyed alike to most doors and the Lokk-Latch® Pro Lock (see page 541B) by a locksmith. Ideal for double driveway or pool gates, however equally as effective on pedestrian gates. Quick and simple to install. Clever bolt retention grooves mean that this 18" (457 mm) cane bolt will never drop, drag, bend or grind across driveways. Rod is constructed of marine grade stainless steel. Available in black or white.



CAT. NO.	COLOR
LB118XB	Black
LB118XW	White

Minimum order: 1 each. Colors can be combined for quantity pricing.

## CRL Gate Stop

- Molded, Reinforced Polymer Construction

The CRL Gate Stop is the ideal gate alignment device for preventing hinge, latch, and gate damage, and for extending gate life. An integrated rubber buffer protects against "gate slam" and reduces noise. For gates taller than 48" (1219 mm) two Gate Stops may be required.

**NOTE:** A Gate Stop should not be used on child safety gates, as toddlers may use them as footholds.

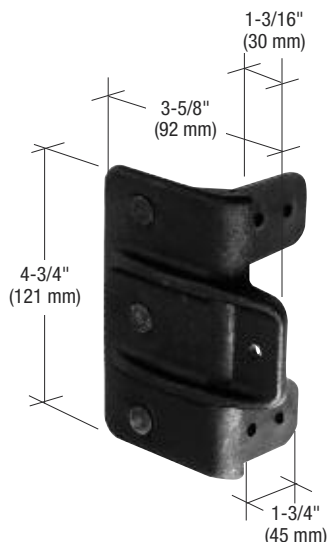

CAT. NO.	COLOR
TCGS2BL	Black

Minimum order: 1 each.

Magna-Latch, Lokk-Bolt, and Lokk-Latch are registered trademarks of D&D Group PTY Ltd.

## CRL Gate Handle

- Molded, Reinforced Polymer Construction
- Fits Left Hand or Right Hand Opening Gates
- 100% Rust Proof

This CRL Gate Handle is a general-purpose black handle made to fit all square gate materials. They offer convenient gate opening and closing on virtually all applications. Installation screws included.



CAT. NO.	COLOR
LL3GH	Black

Minimum order: 1 each.

## CRL Jackson® 1295 Series Rim Panic Exit Devices

- Works With CRL's ARS and AWS Custom Gate Systems
- Easily Surface Mounts to CRL's 2-3/8" (60 mm) Gate Frames
- Two Finishes Available

This Jackson® 1295 Series Rim Panic Exit Device is suitable for use with 1-3/4" to 2-3/8" (45 to 60 mm) aluminum or hollow metal gates. The base is easily trimmed for field sizing. This Exit Device features an easy to use dogging system, and is available with keyed cylinder dogging on special order.

The 1295 Series touch pad with "Soft-Touch" insert requires slight pressure anywhere on bar insert for instant release of the locking mechanism. Overall projection is only 2-7/8" (73 mm) from the gate surface, and mounting hardware is concealed. See below for active outside trim and other panic accessories.



'C' Strike

**SPECIFICATIONS:** 1295 Rim Device - Stocked in Both 36" (914 mm) and 48" (1219 mm) Widths. Surface Mounted Roller Strike Standard. Requires Rim Cylinder for Keyed Entry.

**MATERIALS:** Base and Push Pad: Extruded Aluminum; Mechanical Components: Stainless and Hardened Plated Steel; Latch and Strikes: Sintered Steel.

36" (914 MM) GATE WIDTH CAT. NO.	48" (1219 MM) GATE WIDTH CAT. NO.	TYPE	FINISH
311295C3628	311295C4628	Rim Device - 'C' Strike	Satin Aluminum
311295C3313	311295C4313	Rim Device - 'C' Strike	Dark Bronze

Minimum order: 1 each.

## CRL Jackson® Locking Flat Lever Outside Trim

- Designed for Use With Jackson 1295 Series Panic Exit Device
- Fits CRL's 2-3/8" (60 mm) Post Frame Using Jackson's Extended Cam
- Non-Handed, Field Reversible
- Dummy Levers Available



This Jackson® Locking Flat Lever Outside Trim has a narrow 1-3/4" (45 mm) escutcheon that allows it to be used on narrow stile doors and gates. The flat style lever is key-controlled, and requires the use of Cat. No. DRA10 Series Keyed Mortise Cylinder, which locks or unlocks the lever (ANSI Function - 08). An extended cam is included. **NOTE:** Non-locking Dummy Levers are also available, see chart below.

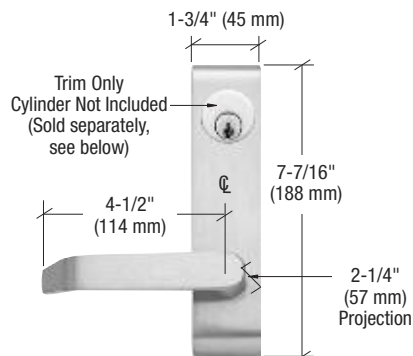

LOCKING LEVER CAT. NO.	DUMMY LEVER CAT. NO.	FOR USE WITH	FINISH
S95LV02A	8500LVDTO2628	Model 1295 Rim Panic	Satin Aluminum
S95LV02BRZ	8500LVDTO2313	Model 1295 Rim Panic	Dark Bronze

Minimum order: 1 each. All Lever Lock Trim can be combined for quantity pricing.

**MATERIALS:** Escutcheon: High Tensile Strength Aluminum; Lever: High Tensile Strength Aluminum; Mechanical Components: Plated Hardened Steel

## CRL Surface Mount Strike Plate Block

- Mounts to CRL's 2-3/8" (60 mm) Post Frame
- Non-Handed
- Seven Standard Colors Plus Mill Aluminum (See Page 533B)



This Surface Mount Strike Plate Block is designed to support Jackson's 1295 Series Panic Exit Device's 'C' Strike for interior or exterior gate applications. It easily mounts to the face of CRL's 2-3/8" (60 mm) post after the panic has been installed.

CAT. NO.*	DESCRIPTION
1295SP	Surface Mount Strike Plate Block

Minimum order: 1 each. \* Specify powder coat color when ordering.

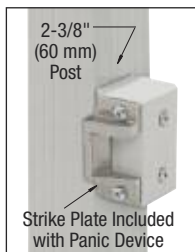

## CRL DRA Series Mortise Cylinders

- Brass Housing Supplied With Longer Cam
- Comes With Two Keys



This keyed DRA Series Mortise Cylinder is supplied with the longer DRA10CAM recommended for use with the CRL Jackson® Locking Flat Lever Outside Trim (see above). Cylinders are keyed alike and supplied with two keys.

CAT. NO.	KEYWAY	KEYED	CYLINDER RING	FINISH
DRA10SA	Schlage "C"	Alike	5/32" (4 mm)	Satin Aluminum
DRA10DU	Schlage "C"	Alike	5/32" (4 mm)	Dark Bronze

Minimum order: 1 each. All Rim Cylinders can be combined for quantity pricing.

## CRL Small Format Interchangeable Cores (SFIC)



CRL stocks 7-Pin Small Format Interchangeable Cores (SFIC) to provide easy key control among end users on many of our products, as well as on BEST®, FALCON®, Schlage®, and other, interchangeable core systems. CRL 7-Pin Cores are the perfect choice for end users that want key control in SFIC hardware applications. CRL Interchangeable Cores can be easily extracted from their housings via a special 'control key' for easy replacement or re-keying.

CAT. NO.	KEY NUMBER	CAT. NO.	KEY NUMBER
1C01	1	1C06	6
1C02	2	1C07	7
1C03	3	1C08	8
1C04	4	1C09	9
1C05	5	1C10	10

Minimum order: 1 each. All SFIC Cores can be combined for quantity pricing.

Minimum order: 1 each. All SFIC Cores can be combined for quantity pricing.

- Works With CRL ARS and AWS Gates
- 7-Pin Type Core Available in 10 Different Key Configurations
- Master Keying Available on Special Order
- Brushed Nickel Finish



For Applications When No Exterior Lever Trim Is Required

### ORDERING INFORMATION:

- Each Core comes with one Control Key and two Standard Keys.
- Rim Cylinder Housing not included and must be ordered separately if needed (see below).
- Not compatible with larger 'removable' core systems.

## CRL Rim Cylinder Housings for Small Format Interchangeable Cores (SFIC)

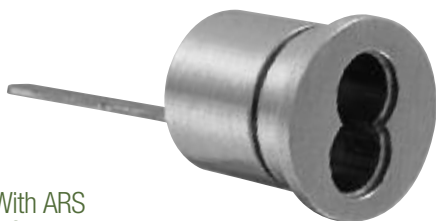

- For Use With ARS and AWS Gates Without Outside Lever Trim

CRL Rim Cylinder Housings for 7-Pin Small Format Interchangeable Cores (SFIC) feature an interchangeable cylinder core option and work seamlessly with our 1200, 1295, and 1900 Series Rim Panics. The 2" (51 mm) extended tailpiece is compatible with our ARS and AWS gates, and allows the user to operate a rim exit device on a gate up to 3" (76 mm) thick. Requires a SFIC (Small Format Interchangeable Cores). Sold separately (see above).

RIM CYLINDER HOUSING CAT. NO.	FINISH
2CHBS	Brushed Stainless
2CHPS	Polished Stainless
2CHPB	Polished Brass
2CHDU	Black Bronze Anodized

Minimum order: 1 each. Finishes can be combined for quantity pricing.

BEST is a registered trademark of Stanley Security Solutions, Inc.  
FALCON and Schlage are registered trademarks of Schlage Lock Company LLC.

- For Use With Jackson® Series 1200, 1295, and 1900 Model Rim Panics
- Compatible With Any 7-Pin SFIC Type Core (See Above)
- Available in Four Architectural Finishes



For Applications When No Exterior Lever Trim Is Required

### ORDERING INFORMATION:

- Each Rim Cylinder Housing comes with a 1/4" (6 mm) tall cylinder ring and mounting screws.
- Not compatible with larger 'removable' core systems.
- SFIC Cores must be ordered separately (see above).



## Adams Rite® 74R1 Electric Strike



- For Use With Rim Panic Device Up to 3/4" (19 mm) Pullman Type Latch
- Field Selectable 12/24 Volts AC/DC
- Field Convertible From Fail-Secure to Fail-Safe

### SPECIFICATIONS:

**Input:** Field Select 12 Volts AC/DC  
24 Volts AC/DC  
Contact CRL Technical Sales for 16 Volts AC/DC

**Current Draw:** 440mA @ 12V DC  
160mA @ 12V AC  
230mA @ 24V DC  
80mA @ 24V AC

**Dimensions:** Case: 1" x 3-3/8" x 1-1/16" deep  
(25 mm x 86 mm x 27 mm)  
Strike Opening: 5/8" x 1-7/16" x 9/16"  
(16 mm x 37 mm x 14 mm)

**Shipped as Fail-Secure Lock:** Requires Power to Unlock.  
Field Convertible to Fail-Safe Mode.



This Adams Rite® AR74R1 Electric Strike provides for remote electrical actuation to unlock the strike jaw and release the latchbolt for entry without operating the latch. This semi-mortised Strike is for Rim Exit Devices having up to a 3/4" (19 mm) Pullman Type latch without auxiliary deadlock latches. Non-handed Strike features an ultra-compact design and a stainless steel split-jaw with over 2400 pounds of holding force. The standard Strike is supplied in fail-secure mode, but is field convertible to fail-safe mode.



**CAT. NO. ST125TR**  
CRL 12 Volt DC Transformer

**CAT. NO. ST125TR24**  
CRL 24 Volt DC Transformer

### ELECTRIC STRIKES

CAT. NO.	FINISH
AR74R1A	Aluminum
AR74R1DU	Dark Bronze

Minimum order: 1 each. Strikes can be combined for quantity pricing.

## CRL Electric Strike Housing

- For Use With Adams Rite® 74R1 Electric Strike (See Above)
- Surface Mount Design, Easy to Install
- Great for Pool Gate Applications

- Seven Standard Colors (See Page 533B)
- Custom Colors Also Available



**NEW!**



This CRL Electric Strike Housing is designed to work with the Adams Rite® AR74R1 Electric Strike (sold separately, see above). The surface mount Housing is non-handed and easy to install. They are available in seven standard colors (see page 533B), with custom colors available upon request. Fasteners to attach to post are not included.

CAT. NO.*	DESCRIPTION
AR74H	Electric Strike Housing

Minimum order: 1 each. \*Specify powder coat color when ordering

Adams Rite is a registered trademark of Adams Rite Manufacturing Co., an ASSA ABLOY Group Company.  
UL is a registered trademark of UL LLC.

## CRL Aluminum Glazing Sash

- For Use With CRL's ARS and AWS Glass Gate Systems
- Supports 1/4" and 3/8" (6 and 10 mm) Tempered Glass With Roll-In Vinyl (See Below)
- Supports 1/2" and 9/16" (12 and 13.52 mm) Tempered and Laminated Tempered Glass Wet Glazed

CRL's Aluminum Glazing Sash is designed mainly for gate applications that support tempered glass infill panels. Roll-In Vinyl for 1/4" and 3/8" (6 and 10 mm) glass is sold separately (see below). Stock lengths can be cut to size and powder coated by CRL from one of our seven standard powder coated finishes (see page 533B). Custom colors are also available.

CAT. NO.	DESCRIPTION	FINISH	LENGTH
<b>M121M</b>	Aluminum Glazing Sash	Mill	21'-2" (6.45 m)

Minimum order: 1 each. Must ship common carrier.

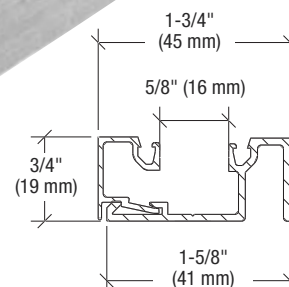
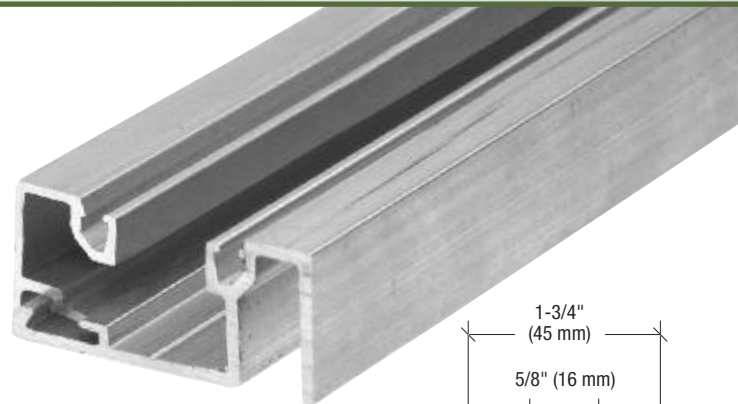

## CRL Roll-In Vinyl for Aluminum Glazing Sash

- Two Sizes for Use With 1/4" or 3/8" (6 or 10 mm) Thick Tempered Glass

CRL offers two sizes of Roll-In Glazing Vinyl for supporting 1/4" or 3/8" (6 or 10 mm) tempered glass installed in our Cat. No. M121M Aluminum Glazing Sash (see above).

CAT. NO.	DESCRIPTION	ROLL LENGTH
<b>M121V14</b>	Roll-In Glazing Vinyl for 1/4" (6 mm) Glass	100' (30.5 m)
<b>M121V38</b>	Roll-In Glazing Vinyl for 3/8" (10 mm) Glass	100' (30.5 m)

Minimum order: 1 roll.

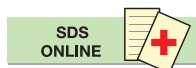

Roll-In Vinyl for 1/4" or 3/8" (6 or 10 mm) Tempered Glass

M121M Aluminum Glazing Sash Assembly

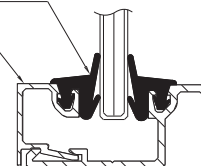

## CRL Monolithic Tempered Rail Glass

**NEW!**

- All Glass Panels Ship Cut and Tempered, Ready to Install
- Three Standard Monolithic Glass Thicknesses to Choose From For Gate Applications
- Clear Tempered and Low Iron (Starphire) Glass Types Available
- Custom Sizes, Fabrication, Drilling, and Edge Work Available

Designed for interior and exterior glass gate applications, CRL's "Rail Glass" is fabricated and tempered in accordance with Federal Specifications: ANSI Z97.1, CPSC 16, and CFR 1201 standards. Custom sizes, fabrication, and edge work is also available. Wood crating charges will apply (maximum 1500 pounds [680 kg] per crate). Contact CRL's Railing Technical Sales for more information at (800) 421-6144 (U.S.), (877) 421-6144 (Canada), or (323) 588-1281 (International). Ask for Ext. 7730. You can also send email to [railings@crlaurence.com](mailto:railings@crlaurence.com).

**NOTE:** Check your local building codes for glass type required.

### 1/4" (6 MM) THICK CLEAR AND LOW IRON STARPHIRE® TEMPERED GLASS

CAT. NO.	SIZE	DESCRIPTION
MG6CC	Custom Size (Specify)	Clear Tempered
MG6LC	Custom Size (Specify)	Low Iron Starphire® Tempered

Minimum order: 1 each. Boxing and crating charges will apply for all orders.



- Proudly Produced in the U.S.A.

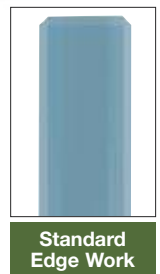

### 1/2" (12 MM) THICK CLEAR AND LOW IRON STARPHIRE® TEMPERED GLASS

CAT. NO.	SIZE	DESCRIPTION
MG12CC	Custom Size (Specify)	Clear Tempered
MG12LC	Custom Size (Specify)	Low Iron Starphire® Tempered

Minimum order: 1 each. Boxing and crating charges will apply for all orders.

## CRL Laminated Tempered "Rail Glass"

**NEW!**

- Laminated Clear Tempered and Low Iron Starphire® Glass Types Available
- Flat Polished Edges With CRL's "Precise Edge" Technology
- Custom Sizes, Fabrication, and Edge Work Available

CRL's Laminated "Rail Glass" Panels for glass gate applications meet the test criteria of ASTM C1172, ANSI Z97.1, CPSC 16, and CFR1201 standards, and are produced with a rigid Ionoplast™ interlayer. Our "Precise Edge" Technology dramatically improves the edge quality of laminated glass and gives each flat polished edge a consistent clean look and feel. Custom sizes, fabrication, and edge work is available. Wood crating charges will apply (maximum 1500 pounds [680 kg] per crate). Contact CRL's Railing Technical Sales for more information. **NOTE:** Check your local building codes for glass type required.

### 9/16" (13.52 MM) THICK CLEAR AND LOW IRON STARPHIRE® LAMINATED TEMPERED GLASS

CAT. NO.	SIZE	DESCRIPTION
LG13CC	Custom Size (Specify)	Laminated Clear Tempered
LG13LC	Custom Size (Specify)	Laminated Low Iron Starphire® Tempered

Minimum order: 1 each. Boxing and crating charges will apply for all orders.



- Proudly Produced in the U.S.A.







## Railing Tools and "Also From C.R. Laurence"

PAGES  
549B - 566B

Architectural Metals

Band Saws **MODEL NEW!**

Commercial Hardware

Drills and Taps

Frameless Shower Hardware

Glass and Glazing

Glass Dollies

Glazier's Gloves

Guarda™ Security Systems

Hospitality and Service Hardware

Laser Tools

Maintenance/Cleaning Products

Makita® Grinder

Makita® Saws and Blades

Measuring Tools

Merchandising Posters

Office Partition Systems

Riv-Nut Insert Fasteners

Shims and Setting Blocks

Stainless Steel Restoration Kit **NEW!**

Transaction and Security Hardware

U.S. Aluminum Systems

Vacuum Lifters



These products and more can be found in this catalog section. On the top and bottom of each page are direct search instructions for viewing them on our web site. You can also enter the catalog number into the Search Box for a direct link to the product and **More Choices** in that category. To view **More Choices**, simply click on the red and white icon to be taken to a larger selection.

**MORE CHOICES**  
[crlaurence.com](http://crlaurence.com)



## CRL Railing Tools and Accessories

PAGES 549B-566B

- Metal Cutting Saws and Grinders
- Glass Handling Equipment
- Maintenance Products
- Laser and Measuring Tools
- Railing Fasteners and Adhesives
- Surface Restoration

"Making do" with tools and accessories can sometimes lead to shortcuts that show up in the end result. On the other hand, using CRL Professional Tools and Accessories can lead to a job well done, and give your company a reputation for the highest quality. For that reason CRL offers a selection of Metal Cutting Saws, Grinders, Lubricants, Laser and Measuring Tools, Vacuum Lifters, Dollies, Shims of all types, and more. Use our Professional Brushed Stainless Steel Restoration Kit to remove scuffs, oxidation, and scratches, thus helping restore surfaces to their natural beauty.



## Also From C.R. Laurence

PAGES 567B-572B

- 487 OfficeFront™ Partition System
- Architectural/Commercial Hardware
- U.S. Aluminum Storefront Systems
- Frameless Shower Hardware
- U.S. Aluminum Curtain Wall Systems
- Transaction/Hospitality/Guarda™ /Automotive Glazing Products



Although you may know CRL best from using our Railing Hardware Systems and Products, we also offer other product lines that may help you diversify your business investments. Please go to [crlaurence.com](http://crlaurence.com) to view C.R. Laurence Company in its entirety. U.S. Aluminum Storefront Systems, U.S. Aluminum Curtain Wall Systems, Office Partition Systems, Architectural and Storefront Hardware, Frameless Shower Hardware, Transaction and Hospitality Hardware, Guarda Security Products, and Automotive Glazing Products all offer opportunities for you to expand your business.

## CRL Services

PAGES 573B-575B

- Catalogs and Literature
- Web Library
- Customer Services
- Online Assistance

Doing business with CRL is easy because we provide several options for ordering. Whether you prefer to order online, by phone, by fax, or in person at our CRL Will Call counters, CRL's knowledgeable staff is dedicated to assisting. Of all of the ordering options, online ordering is most definitely the trend. With this in mind CRL has followed its ISO9001 creed of Ever Improving Quality. Our web site continues to be a company priority. We are using our advanced technology to build a "Web Library" that will make CRL web site navigation easier than ever. Please see pages 574B and 575B for the CRL Web Library story.



## CRL Technical Sales Directory

PAGES 576B-578B

- Phone, Fax, and Email Directory
- CRL Business Groups

When you need technical information, C.R. Laurence wants you to work with the best qualified individual, not be transferred from desk to desk, or get the "run-around". That is why we established divisions within the company to get you the answers you require in the most expeditious manner. Pages 576B to 578B define our Business Groups. Each has a dedicated phone extension, email address, and fax number. Please utilize this information when requesting help from CRL. You will be helping yourself by letting qualified CRL Professionals serve you.





## CRL 4" x 6" Horizontal/Vertical Metal Cutting Band Saw

**NEW!**

- Great for Hand Rail, Cap Rail, Base Shoe, and Cladding Fabrication at the Jobsite
- Cuts Everything From Brass and Aluminum to Rugged Alloy and Tool Steels
- Ultimate in Metal Cutting Versatility
- Two-Position Rocker Switch With Safety Lock-Off
- 0-55 Degree Left Miter Cuts on Horizontal
- 120V 7AMP 1 HP Motor With Three Speeds
- U.L. Certified

Quickly and accurately cut rectangular work pieces up to 4" x 6" (102 x 152 mm), and round 4-1/2" (114 mm) diameter pieces using the Band Saw's adjustable horizontal and vertical positions. Choose from three speeds to cut everything from brass and aluminum to rugged alloy and tool steels. Includes a 1/2" x 0.025" x 64-1/2" (13 x .64 x 1638 mm) blade (14 TPI), plus a heavy-duty stand with two wheels.



Replacement Blade

CAT. NO.	DESCRIPTION
<b>BND5W1</b> <b>BND5WB64</b>	120 Volt 4" x 6" Horizontal/Vertical Band Saw* Replacement Blade

Minimum order: 1 each. \*Must ship common carrier.

## CRL Makita® 12" Cold Cut Metal Chop Saw

- 60 Tooth Carbide Blade Supplied With Saw is Ideal for Cutting Mild Steel
- Optional 12" x 1" Arbor 76 Tooth Carbide Blade Available for Cutting Thin Gauge Steel, or Stainless Steel Such as Cladding

The CRL Makita® 12" (305 mm) Cold Cut Metal Chop Saw is supplied with a 60 tooth dry cutting carbide blade that is excellent for cutting mild steel, such as many hand and cap rails. No lubrication or coolant required. The Saw has a fixed angle head and adjustable fence/clamp stop to allow 0 - 45 degree cutting. A 4-1/2" (114 mm) maximum cut depth can be achieved at 90 degrees. This Cold Cut Metal Chop Saw is powered by a 15 Amp, 1300 RPM motor.

**NOTE:** For cutting thin gauge steel and stainless steel (such as cladding) without causing distortion or flaring, use Cat. No. A91039 12" x 1" (305 x 25 mm) Arbor 76 Tooth Carbide Blade (purchased separately).



CAT. NO.	DESCRIPTION
<b>LC1230</b> <b>A90532</b> <b>A91039</b>	110 Volt 12" Cold Metal Chop Saw With A90532 Blade Replacement 12" x 1" Arbor 60 Tooth Carbide Saw Blade Optional 12" x 1" Arbor 76 Tooth Carbide Blade for Stainless Steel

Minimum order: 1 each.

## CRL Makita® 18 Volt Cordless Metal Cutting Saw Kit

- 2" (51 mm) Maximum Cutting Depth
- 3600 RPM No Load Speed
- 30 Tooth Carbide Blade for Mild Steel and Aluminum Cutting Included

VIDEO



The dry cutting BCS550 Metal Cutting Saw Kit comes equipped with a 30 tooth 5-3/8" (137 mm) diameter carbide tipped saw blade engineered for mild steel or aluminum fabricating. Also included are two 18 volt 3.0Ah lithium-ion batteries and a 110 volt charger to make sure you are never out of power. Everything is packed in a sturdy plastic case.

The 56 tooth 5-3/8" (137 mm) A95794 Carbide Saw Blade is the first in its class designed to cut stainless steel material with a cordless saw.

**NOTE:** The A95794 Carbide Saw Blade is engineered for stainless steel cutting only, and should not be used on aluminum.

Makita is a registered trademark of Makita Corporation.



CAT. NO.	DESCRIPTION
<b>BCS550</b> <b>BCS550SS</b> <b>BL1830</b> <b>DC18RA</b> <b>A95794</b>	18 Volt Cordless Metal Saw Kit 18 Volt Cordless Metal Saw Kit with A95794 Blade for Stainless Steel Replacement 18V DC Lithium-Ion Battery Cartridge Replacement 18V Lithium-Ion Battery Charger - 110 Volt 5-3/8" (137 mm) 56 Tooth Carbide Blade for Stainless Steel

Minimum order: 1 each.



## CRL Makita® Portable Band Saw

- Variable Speed Dial for Optimum Cutting Speed
- Powerful 6.5 AMP Motor for the Toughest Jobs
- Belt Lever for Fast and Easy Blade Replacement

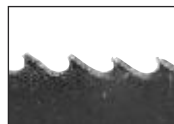

Bi-Metal Blade

This Portable Band Saw cuts up to 4-3/4" x 4-3/4" (120 x 120 mm) round or rectangular material to handle most requirements, and uses standard 44-7/8" x 1/2" (1140 x 13 mm) metal cutting blades. The CRL Cat. No. 792556A Bi-Metal Blade lasts up to three times longer than carbon steel blades. Cutting speeds range from 200' to 350' (61 to 106 m) per minute for common metals including: aluminum, brass, chrome, copper, iron, mild steel, and stainless steel. For accurate cuts this tool features dual-bearing blade guides, adjustable stopper plate, and a fluorescent job light. Included with the Saw is one each Band Saw Blade, Hex Wrench, Wrench Holder, and a Molded Carrying Case.



CAT. NO.	DESCRIPTION
<b>2107FK</b>	Portable Band Saw
<b>792556A</b>	Replacement Bi-Metal Blade

Minimum order: 1 each.

## CRL Makita® 4-1/2" Angle Grinder

- Durable and Ergonomic 110V AC Tool
- Powerful 6.0 AMP Motor Delivers 11,000 RPM
- Small Circumference 2-1/4" (57 mm) Barrel Grip for Comfort
- Refined Design Weighing Only 3.1 Lbs. (1.4 kg) for Better Control
- Great for Cutting and Notching Metal Cladding and 1 x 19 Type Stainless Steel Cables



### STANDARD EQUIPMENT:

- 4-1/2" (114 mm) Grinding Wheel
- Wheel Guard
- Lock Nut
- Lock Nut Wrench
- Side Handle
- Inner Flange

This CRL Makita® Angle Grinder is the perfect tool for cutting, notching, and edge finishing of metal cladding, as well as for cutting 1 x 19 type stainless steel cables in railing applications. The 6 AMP, 11,000 RPM motor delivers smooth continuous power for even the most demanding applications. The small-circumference barrel grip and light weight assure increased control and added comfort. Motor brushes are externally accessible, and the all-ball bearing design with a metal gear housing combine to make the GA4530 the ultimate in serviceability and durability.

The accessory control handle can be mounted on the left or right for added operator comfort, while the entire gear housing rotates to 90 degree stop-points to aid with cutting operations. Special 'Labyrinth' construction featuring protective, zig-zag varnish seals help protect the motor from dust and debris, and extend tool life. Minimum order is one each.

**CAT. NO. GA4530**

## CRL Makita® Ultra-Thin Cut-Off Wheel

- Used for Cutting and Notching Stainless Steel Cladding and Cables
- 4-1/2" (114 mm) Diameter
- Just 1/32" (.8 mm) Thick
- 7/8" (22 mm) Arbor



CRL Makita® Ultra-Thin Cut-Off Wheels are just 1/32" (.8 mm) thick for minimal stock removal and quick cutting when notching or cutting metal cladding. The fine grit edge also cuts with minimum edge distortion. These stainless wheels are sold by the package of 25.

CAT. NO.	DESCRIPTION
<b>B46159</b>	25-Pack 4-1/2" (114 mm) Ultra Thin Wheel
<b>1351032*</b>	Wheel Guard
<b>2243789*</b>	Inner Flange

Minimum order: 1 pack or 1 each. \*Inner Flange and Wheel Guard are required to use Ultra Thin Wheels on the GA4530 Grinder.

## CRL Makita® Resin Fiber Finishing Discs

- Used to Remove Sharp Edges or Burrs From Cladding or Hand Rails
- 4-1/2" (114 mm) Diameter
- Superior Stock Removal



These 4-1/2" (114 mm) Finishing Discs are great for wood or metal. Quickly finish freshly cut cable or cladding edges to remove burrs or rough edges. 7/8" (22 mm) center hole. Choice of three grits.

CAT. NO.	DESCRIPTION
<b>794106A5</b>	5-Pack 50 Grit Discs
<b>794107A5</b>	5-Pack 80 Grit Discs
<b>794108A5</b>	5-Pack 120 Grit Discs
<b>7430363*</b>	4-1/2" (114 mm) Rubber Backer Pad
<b>1930480*</b>	Lock Nut for Backer Pad

Minimum order: 1 pack or 1 each. \*Backer Pad and Lock Nut are required to use Finishing Discs on GA4530 Grinder.

Makita is a registered trademark of Makita Corporation.

go to [crlaurence.com](http://crlaurence.com) to search for

**railing-tools**

**Search**

**550B**

or enter the Catalog Number for complete product information

**TOLL Phone:** (800) 421-6144  
**FREE Fax:** (800) 262-3299  
From Anywhere in the U.S. or Canada

**CRL**  
US ALUMINUM

## CRL Tube Wax Lubricant

- Increases Production and Improves Tool Life
- Excellent for Sawing, Grinding, Drilling, and Tapping
- Reduces Screw Breakage and Speeds the Installation by Lubricating the Threads



A special formulation of solid waxes that comes in a convenient, soft stick. Use it for all sawing, grinding, drilling, tapping, sanding, and fastening operations to increase production quality and improve tool life. Neat and easy to handle, requiring no special storage or handling.

CAT. NO.	CONTENTS	QTY/CASE
<b>WS140</b>	15 Oz. (425 g)	24

Minimum order: 1 each.



## CRL Scrape and Pry Bars

- Multi-Purpose Tools Made of Hardened, Tempered Steel
- Two Sizes With Chisel Ground Edges

CRL Scrape and Pry Bars are versatile tools made of the finest hardened, tempered tool steel. Both ends are chisel ground for scraping or prying. The 4050 is 1-3/4" (45 mm) wide, and the 3040 is 9/16" (14 mm) wide. One end has a 50 degree angle bend. Both tools have a nail puller hole. Our most popular model is 10" (254 mm) long – just the right size for your tool box. Minimum order is one each.



- Most Popular

**CAT. NO. 4050**

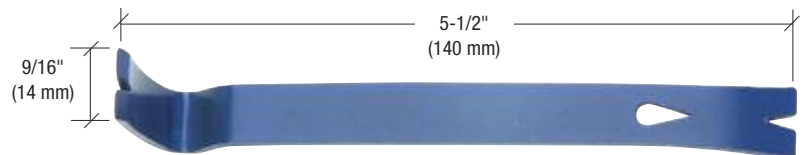

- Tool Belt Size

**NOTE:** Images not to scale.

**CAT. NO. 3040**

## CRL Blue Masking and Trim Securing Tape

- Leaves No Adhesive Residue for Up to Seven Days
- Ideal for Masking Tooled Silicone Joints and Securing Cladding

CRL Blue Masking and Trim Securing Tape is ideal for holding cladding in place on base shoe while silicone cures. Also used as a masking tape for silicone cap beads when finishing off the base shoe's top, or any application where the metal needs to be protected.



CAT. NO.	WIDTH	ROLL LENGTH
<b>BL9934</b>	3/4" (19 mm)	180' (54.8 m)
<b>BL991</b>	1" (25 mm)	180' (54.8 m)
<b>BL99112</b>	1-1/2" (38 mm)	180' (54.8 m)
<b>BL992</b>	2" (51 mm)	180' (54.8 m)

Minimum order: 1 roll. All Masking Tape can be combined for quantity pricing.



## CRL Cross-Line Self Leveling Laser Kit

- Self-Leveling Within 3 Degrees, 49 Foot (15 meter) Range
- Locking Mechanism Blocks Self Leveling and Locks Display
- Vertical Line, Horizontal Line, or Both



CAT. NO. LD200

The CRL LD200 Cross-Line Self Leveling Laser Kit allows you to cast a vertical or horizontal solid line, or both at the same time. When the device is tipped beyond 6 degrees, the laser will begin flashing and an audio alarm will sound. This kit also includes: three AA batteries, a 1/4-20 threaded mounting hole for use with tripods, a 360 degree swivel mount, a magnetic wall mount, a laser target (to extend useful range), and a rugged nylon storage bag. Minimum order is one each.

## CRL Standard Spot Laser Tool

- Establishes Plumb and Level
- Projects Laser Beams 3 Ways
- Self-Leveling Within 6 Degrees



The CRL Standard Spot Laser Tool gives you the convenience of a torpedo level with the quality of information available only from a professional point-to-point laser. Three bright laser points allow the PLS3 to be used anywhere on the job site for level reference and point-to-point plumb from floor to ceiling, or from up to 50 feet (15.2 m) off the ground. Weighing only 12 ounces (.33 kg), this hand held unit operates on three AA batteries (not included) for up to 30 hours. It comes with a leather carrying pouch, operating manual, and one-year manufacturer's warranty. Minimum order is one each.

CAT. NO. PLS3

## CRL Deluxe Spot Laser Tool

- Establishes Plumb, Level, and Square
- Projects Laser Beams 5 Ways
- Self-Leveling Within 8 Degrees



The CRL Deluxe Spot Laser Tool provides simultaneous plumb, level, and square references in a compact, accurate, and affordable package. True point-to-point alignment information speeds layout and installation of curtainwalls, gates, doors, windows, railings, and skylights. Five bright reference points are easily seen indoors or out, and the unit is powered by three AA batteries (not included). It comes complete with floor mount, magnetic wall mount, layout targets, carrying case, operating manual, and one-year manufacturer's warranty. Minimum order is one each.

CAT. NO. PLS5

## CRL 5-Point Laser Level

- Increases Productivity - Projects Plumb, Level, and Square Laser Points
- Electronically Motorized Leveling
- Range Up to 100 Feet (30.5 m)
- Carrying Case Included



The CRL 5-Point Laser Level eliminates set-up time and ensures accuracy. It transfers and aligns level, plumb, 90 degrees, and grade points. The robust housing is water and dust proof to ensure years of dependable operation. Includes: laser tool, multi-purpose attachment, recalibration wrench, laser enhancement glasses, mounting strap, and carrying case. Requires three AA batteries (not included). Minimum order is one each.

CAT. NO. GPL5

## CRL Laser Distance Measurer

- Measures to 130 Feet (39.6 m) With Accuracy of 1/8" (3 mm) or Better
- Measures Distances, Areas, and Volumes for Material Estimates



**NEW!**



This CRL Laser Distance Measurer will measure up to 130 feet (39.6 m) and display the distance in either feet-inch-fractions, decimal feet, inches, or meters. The built in calculator will also calculate area or room volume. The automatic memory function stores the 10 most recent measurements. Accuracy is within 1/8" (3 mm). Minimum order is one each.

CAT. NO. 3356L



## CRL "Angletronic" Measuring Tool

- Measures Angles Between 0 and 180 Degrees
- Stores Up to 56 Measurement Values
- Battery-Saving Automatic Shut-Off Feature

With the CRL "Angletronic", angles between 0 and 180 degrees can be measured quickly, precisely and reliably, and read off the digital display. You can even take measurements in difficult positions, store the measurements, and access them at a later time.

Optoelectronics provides accuracy and maintenance free service for years. Operates on four AA batteries (included). Minimum order is one each.



CAT. NO. TT505

## CRL POLYCAST® Protractor/Angle Finder

- High-Impact POLYCAST® Plastic Construction
- Adjustable Angle Pointer for Marking Angles
- Magnetic Base



The CRL Magnetic POLYCAST® Protractor/Angle Finder measures any angle from 0 to 90 degrees in any quadrant. It comes with a dampened pendulum for quicker readings and an adjustable angle pointer for marking and transferring angles. The magnetic back and base provides "hands-free" use when working with ferrous surfaces. Minimum order is one each.

CAT. NO. 36MPP

## CRL "Anglefix" Measuring Tool

- Measures Angles Quickly and Precisely
- Built-in-Spirit Levels Help Keep it in Position
- Easy-to-Read Analog Display

The "Anglefix" Measuring Tool is a precision measuring device that works quickly and easily. Built-in horizontal and vertical spirit levels assist in keeping it in position, so you can reliably set and read any angle. The angle measurement is displayed on an easy to read analog display. A clamping screw locks the "Anglefix" in any position. Two types of "Anglefix" are offered. The Mini "Anglefix" is a handy tool for glaziers, interior finishers, and metal workers. The Maxi "Anglefix" is intended for glaziers, carpenters, builders, and metal workers. The Maxi Model is additionally fitted with points, one of which can be removed and fitted with a pencil for compass use.



CAT. NO.	MODEL	LEG LENGTH	MEASURING POINT
TT450	Mini	14-9/16" (370 mm)	No
TT500	Maxi	23-5/8" (600 mm)	Yes

Minimum order: 1 each. Sizes can be combined for quantity pricing.

## CRL Out-of-Plumb Level Gauge

**NEW!**



The CRL Out-of-Plumb Level Gauge gives you a precise "Out-of-Plumb" dimension. The Out-of-Plumb Gauge mounts to your level in minutes, or order the Cat. No. HF0172 Level Set. The scale on the side of the Gauge reveals your "Out-of-Plumb" measurement.

CAT. NO.	DESCRIPTION
HF01	Out-of-Plumb Level Gauge
HF0172	Out-of-Plumb Gauge and 72" Aluminum Level Set

Minimum order: 1 each.

## CRL Stanley® FatMax® Levels

- Superior Aluminum Structure for Increased Durability
- Shock Absorbing End Caps

The CRL Stanley® FatMax® Levels are constructed with a seamless one-piece aluminum extrusion, and have a level accuracy of 0.0005" (.01 mm). Block vials and shock absorbing end caps assure maximum accuracy and durability. FatMax® Levels also feature non-marring side bumpers to prevent damage when working against finished surfaces.

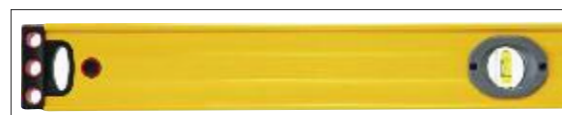

CAT. NO.	LENGTH
ST43524	24" (609 mm)
ST43548	48" (1219 mm)
ST43572	72" (1829 mm)

Minimum order: 1 each.

Polycast is a registered trademark of Empire Level Mfg. Corp.  
Stanley and FatMax are registered trademarks of Stanley Logistics, LLC.

## CRL Super Tip Granite, Marble, and Tile Drill Bits

- Designed for Hammer or Rotary Drills Only
- Four Diameters to Choose From



Carbide "Super" Tip



CRL Super Tip Granite, Marble, and Tile Drill Bits are especially suited for drilling holes 50% faster in stone and tile.

CAT. NO.	DIAMETER	LENGTH
<b>SDB18</b>	1/8" (3.2 mm)	3" (76 mm)
<b>SDB316</b>	3/16" (4.8 mm)	3" (76 mm)
<b>SDB14</b>	1/4" (6.3 mm)	4" (102 mm)
<b>SDB38</b>	3/8" (9.5 mm)	5" (127 mm)

Minimum order: 1 each. Sizes can be combined with other Granite Drills for quantity pricing.

## CRL Construction Master® Pro Calculator

- Feet-Inch-Fraction Calculator
- Includes Problem Solving for Stairs, Studs, Drywall, Siding, Panels, and More



The Construction Master® Pro quickly finds solutions to challenging building and dimensional problems, and eliminates the need to remember complicated formulas. Enter the numbers just as you would say them and the solutions appear in an instant. Battery included. Minimum order is one each.

CAT. NO. CM6

## CRL 18-Volt Cordless Variable Speed Impact Driver/Drill Kit

- Reversible With Two Speed Ranges: 0 to 500, and 0 to 1150 RPM
- Impact Drill Frequency of 6,400 or 18,000 Strokes Per Minute

The CRL 18-Volt Cordless Variable Speed Impact Driver/Drill is a lot of tool for a very conservative price. Put a drill bit or the included double-headed screwdriver bit into the keyless 3/8" (10 mm) chuck and pull the trigger for drilling/driving.

CAT. NO.	DESCRIPTION
<b>LD147</b>	18-Volt DC Cordless Impact/Driver Drill Kit
<b>LD147B</b>	Replacement 18-Volt DC Battery Cartridge for LD147
<b>LD147C</b>	Replacement Charger for LD147B 18-Volt Battery - 110 Volt
<b>LD147C240V</b>	Replacement Charger for LD147B 18-Volt Battery - 240 Volt
<b>LD147SW</b>	Replacement Switch for LD147

Minimum order: 1 each. Kit Includes: Driver/Drill, Battery, Charger, Six Drill Bits, Magnetic Bit Holder, plus Molded Carrying Case.



## CRL 6" Quick-Grip Bar Clamp

- Great for Holding Cladding in Place While Adhesive Cures
- Maximum Grip Range is 6" (152 mm)



The pistol-grip handle on this handy 6" (152 mm) Quick-Grip Bar Clamp lets you set it or release it easily with one hand. It's an excellent tool for holding Cladding to Base Shoe while the adhesive sets. Large, pliable pads won't mar work surfaces. Light and easy to handle. Minimum order is one each.

CAT. NO. 546QC

## CRL Contractors Series Diamond Drills

- Ideal for Brick, Block, Concrete, and More
- 6" (152 mm) Drilling Depth

Our Contractors Series Diamond Drills are excellent for brick, block, concrete, mortar, marble and other similar materials. 6" (152 mm) drilling depth with a removable center pilot. Use wet or dry in a hand held drill with a 1/2" (13 mm) chuck.



CAT. NO.	DIAMETER
<b>CSDD1</b>	1"
<b>CSDD118</b>	1-1/8"
<b>CSDD114</b>	1-1/4"
<b>CSDD112</b>	1-1/2"
<b>CSDD2</b>	2"
<b>CSDD212</b>	2-1/2"

Minimum order: 1 each.

## CRL T-Handle Tap Wrench

- Positive Grip Chuck
- Available in Three Sizes

**CAT. NO. TR112E**

Wrench for #12 to  
5/16" Taps

**CAT. NO. TR1E**

Wrench for #0  
to 1/4" Taps

**CAT. NO. TR2E**

Wrench for 1/4"  
to 1/2" Taps

These CRL T-Handle Tap Wrenches have a sliding handle with spring tension stop, which can be extended to full length for more leverage. They have a positive grip knurled nut for tightening onto the tap. Three sizes are available to hold tap sizes from #0 to 1/2". Minimum order is one each.

## CRL Jobbers Length Fractional Size High Speed Steel Drill Bits

**MODEL NEW!**

- Specific Drill Sizes for CRL Taps

- New Tin Coated Bits for Harder and Faster Drilling

These CRL Jobbers Length High Speed Steel Drill Bits are available in the most popular fractional sizes for general use in metal or wood. For a complete list of available sizes, go to [crlaurence.com](http://crlaurence.com).

CAT. NO.	DRILL BIT SIZE
<b>601316</b>	3/16" for 1/4"-20NC Taps
<b>60114</b>	1/4" for 5/16"-18NC Taps
<b>SLDF257</b>	Tin Coated "F" 1/4" for 5/16"-18NC Taps
<b>SLD516</b>	Tin Coated "F" 5/16" for 3/8"-16NC Taps
<b>601516</b>	5/16" for 3/8"-16NC Taps
<b>601716</b>	7/16" for 1/2"-13NC Taps
<b>6012764</b>	27/64" for 1/2"-13NC Taps

Minimum order: 1 each. Sizes can be combined for quantity pricing.

## CRL Fractional Size Steel Taps

- Five Different Fractional Sizes

- High Carbon Steel

Used for ordinary threading, these CRL High Carbon Steel Taps come in the most commonly used sizes. Minimum order is one each.

<b>CAT. NO. 151420</b>	<b>CAT. NO. 151428</b>	<b>CAT. NO. T51618TC</b>	<b>CAT. NO. 155618</b>	<b>CAT. NO. 153816</b>	<b>CAT. NO. 151213</b>
1/4"-20NC	1/4"-28NF	Tin Coated 5/16"-18NC	5/16"-18NC	3/8"-16NC	1/2"-13NC

## CRL Adjustable Click Torque Wrench

- Knurled Grip Handle
- 10-100 Foot-Pounds (16.9 to 132.2 Nm)

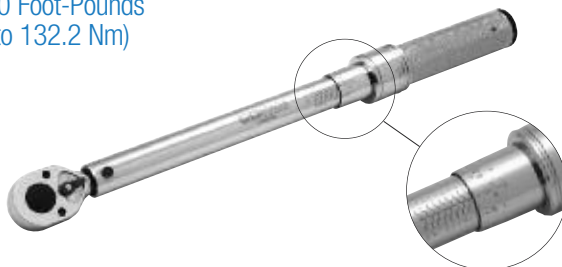

The CRL Adjustable Click Torque Wrench has a ratchet head and a 3/8" square drive, with 10-100 foot-pounds (16.9 to 132.2 Nm) worth of torque. The grip is knurled, and the overall length of the tool is 15-1/2" (394 mm). Minimum order is one each.

**CAT. NO. 85555A**

## CRL Impact Sockets and Accessories

<b>CAT. NO. 7175P</b>	<b>CAT. NO. 7714H</b>	<b>CAT. NO. 7716H</b>
3/8" Drive Extension	7/16" 6-Pt. Socket	1/2" 6-Pt. Socket
<b>CAT. NO. 7718H</b>	<b>CAT. NO. 7719H</b>	<b>CAT. NO. 7290</b>
9/16" 6-Pt. Socket	19 mm 6-Pt. Socket	3/8" Hex Bit

CAT. NO.	WORKS WITH	DESCRIPTION
<b>7175P</b>	All 3/8" Drives and Hex Bits	3/8" Drive - 3" (76.2 mm) Drive Extension
<b>7714H</b>	WBA14X3 Anchors	3/8" Drive - 7/16" Deep Socket 6-pt.
<b>7716H</b>	EBA334 Anchors	3/8" Drive - 1/2" Deep Socket 6-pt.
<b>7718H</b>	WBA38X4 Anchors	3/8" Drive - 9/16" Deep Socket 6-pt.
<b>7719H</b>	EBA335 Anchors	3/8" Drive - 19 mm Impact Socket 6-pt.
<b>7290</b>	All SHCS12 Cap Screws	3/8" Drive - 3/8" Hex Bit

Minimum order: 1 each.

go to [crlaurence.com](http://crlaurence.com) to search for

**railing-tools**

**Search**

or enter the Catalog Number for complete product information

**555B**

**TOLL Phone:** (800) 421-6144  
**FREE Fax:** (800) 262-3299  
From Anywhere in the U.S. or Canada

**CRL**  
ALUMINUM



## CRL S7950 8" Pump-Action Vacuum Lifter

- Safe Lifting Weight Up to 125 Pounds (57 kg)
- Heavy-Duty Stainless Steel Handle
- Tough ABS Plunger With Red-Line Indicator
- Wide Release Valve Lever With Safety Guard Permits Quick and Complete Release



CAT. NO. S7950  
Minimum order: 1 each.

## CRL Sure-Grip 8" Vacuum Lifter

- Greatest Lifting Capacity of Any 8" (203 mm) Pump Activated Vacuum Lifter Up to 150 Pounds (68 kg)
- Comfortable Grip
- Convenient Vacuum Indicator and Release
- Superior "Press and Pump" Attachment Feature



CAT. NO. S338  
Minimum order: 1 each.

## CRL S108 8" Pump-Action Vacuum Lifter

- Safe Lifting Weight Up to 120 Pounds (54 kg)
- Tough ABS Polymer Handle
- Molded Carrying Case
- Four Extra Mounting Points for Attaching to Lifting Frames and Jigs



Threaded Holes for Mounting



CAT. NO. S108  
Minimum order: 1 each.

## CRL S110 10" Pump-Action Vacuum Lifter

- Safe Lifting Weight Up to 175 Pounds (79 kg)
- A Bigger Cup for Larger Heavier Loads
- Tough ABS Polymer Handle
- Comes With Protective Carrying Case



CAT. NO. S110  
Minimum order: 1 each.

## CRL Glass Handling Gloves



CAT. NO. 10  
Knit Wrist Gloves



CAT. NO. 12  
Gauntlet Cuff Gloves

- Flexible and Smooth Rubber Coating on Fingers and Palms for Handling Glass
- Two Popular Styles With a Very Comfortable Fit

Minimum order: 1 pair. Styles can be combined for quantity pricing.

## CRL Disposable Nitrile Gloves

**NEW!**

- Powder-Free
- 4 mil Thickness
- Superior Durability and Dexterity
- Limited Protection Against Solvents



CAT. NO.	SIZE	QTY/BOX
CRL7M	Medium	100 Each
CRL7L	Large	100 Each
CRL7X	X-Large	100 Each

Minimum order: 1 box. Sizes can be combined for quantity pricing.

## CRL Plate Glass Dollies

- Caster Design Allows Turn-on-a-Dime Maneuvering
- Felt Pads Cushion Loads
- Three Available Lengths



CRL Plate Glass Dollies are ideal for moving large glass infills for railings and windscreens. Their hardwood construction features ball bearing casters and wheels. The 1-1/2" (38 mm) center groove is wide enough for even thick laminated panels. Felt pads on either end cushion loads during movement. Dollies have a capacity of 350 pounds (159 kg). **NOTE:** Not available in Australia.

CAT. NO.	LENGTH
13063	36" (914 mm)
13065	60" (1524 mm)
13066	72" (1829 mm)

Minimum order: 1 each. Sizes can be combined for quantity pricing.

## CRL All Terrain Dolly

VIDEO

- Terrific for Moving Heavy Glass Panels Around the Job Site
- Goes Where Other Glass Dollies Won't
- Built-In 8" Wood's Powr-Grip® Vacuum Cup
- Includes a Set of Our RB200 Roller Blocks
- 400 Pound (181 kg) Capacity

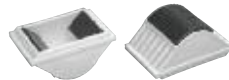

CRL's All Terrain Dolly is like having an extra person on the job site. Moving large glass lites, insulating units, patio door panels, or even stone slabs across any terrain is now a snap. Curbs, door sills, and scrap lumber are no longer obstacles when your crew is using the All Terrain Dolly. Its large 16" (406 mm) diameter pneumatic tire won't bog down in grass or dirt, common to residential or commercial job sites. This handy device also eliminates back and arm strain associated with carrying heavy loads suspended over long distances. Included is a Wood's 8" (203 mm) Powr-Grip® Vacuum Cup and set of Cat. No. RB200 Roller Blocks to protect the panel's edges once unloaded. The Roller Blocks are stored conveniently inside the frame of the All Terrain Dolly so you always know where to find them. Maximum capacity is 400 pounds (181 kg). Minimum order is one each.

CAT. NO. ATD1

## CRL Roller Blocks

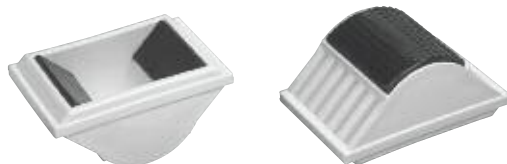

- Roller Design Lets You Rotate Heavy Glass Panels With Ease
- Turn Them Over to Use as Resting Blocks
- Rubber Base Ensures Traction

CRL Roller Blocks were developed to aid in the safe handling of large and/or heavy glass panels. Each of these blocks has a cushioned 90 degree inside corner on which to rest the glass while rotating or maneuvering it into position. Maximum capacity is 400 pounds (181 kg) per block. Minimum order is one pair.

CAT. NO. RB200

Wood's Powr-Grip is a registered trademark of Wood's Powr-Grip Co., Inc.

## CRL Two-Wheel Adjustable Glass Dolly

- Perfect for Large and Heavy Glass Panels
- 300 Pound (136 kg) Capacity



With the CRL Two-Wheel Adjustable Glass Dolly, heavy items such as railing panels, storefront doors, framed windows, storm windows, I.G. units or just about any other flat surfaced item can be easily moved in an upright position. The Dolly is adjustable to widths from 2-1/2" to 4-1/2" (63 to 114 mm). The steel carriage is carpeted to prevent marring of the surfaces. Minimum order is one each.

CAT. NO. LD450

## CRL Shimstack Shims

- Adjustable Size Options Lets You Choose the Desired Thickness From 1/16" to 1" (1.6 to 25 mm)
- Standard and Extra Long Sizes

Shimstack Shims give you fast, low cost leveling. 16 heat-sealed pieces make up one 1" (25 mm) stack. Simply snap off individual shims to get the thickness you need. Made of fire resistant, non-staining, black color high-impact plastic with an ASTM rating of 5000 p.s.i. compressive strength.

CAT. NO.	TYPE	THICKNESS	LENGTH
<b>KRS16</b>	Standard	1/16" (1.6 mm)	3-1/2" (90 mm)
<b>KRS26</b>	Extra Long	1/16" (1.6 mm)	4-1/8" (105 mm)

Minimum order: 1000 shims. Must order in increments of 1000. Sizes can be combined for quantity pricing.

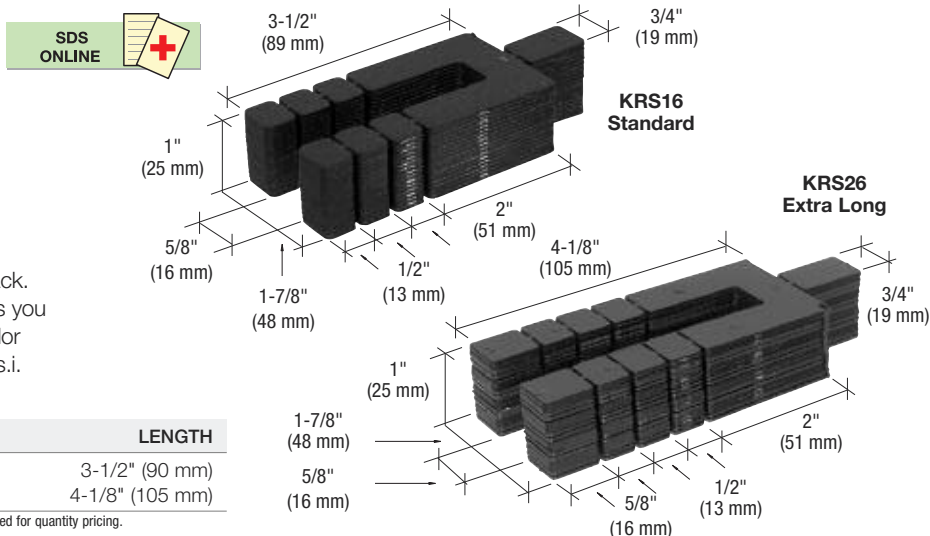

## CRL Plastic Horseshoe Shims

- 1/16", 1/8", and 1/4" (1.6, 3.2, and 6.3 mm) Thicknesses
- Simplifies All Rail Leveling Requirements

CRL Plastic Horseshoe Shims are made to simplify leveling problems wherever they occur, and have been approved by architects for use in the installation of railings, windows, doors, curtain walls, storefronts, and insulating glass units.

CAT. NO.	COLOR	THICKNESS	"W" WIDTH	"L" LENGTH
<b>PHS4</b>	Black	1/4" (6.3 mm)	1-1/2" (38 mm)	2" (51 mm)
<b>PHS8</b>	Red	1/8" (3.2 mm)	1-1/2" (38 mm)	2" (51 mm)
<b>PHS6</b>	Blue	1/16" (1.6 mm)	1-1/2" (38 mm)	2" (51 mm)
<b>PHS24</b>	Black	1/4" (6.3 mm)	2-5/16" (59 mm)	3" (76 mm)
<b>PHS28</b>	Red	1/8" (3.2 mm)	2-5/16" (59 mm)	3" (76 mm)
<b>PHS26</b>	Blue	1/16" (1.6 mm)	2-5/16" (59 mm)	3" (76 mm)
<b>PHS14</b>	Black	1/4" (6.3 mm)	1-1/2" (38 mm)	3-1/2" (89 mm)
<b>PHS18</b>	Red	1/8" (3.2 mm)	1-1/2" (38 mm)	3-1/2" (89 mm)
<b>PHS16</b>	Blue	1/16" (1.6 mm)	1-1/2" (38 mm)	3-1/2" (89 mm)

Minimum order: 100 shims. Must order in increments of 100. Sizes can be combined for quantity pricing.

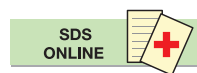

- Color Coded for Quick Selection

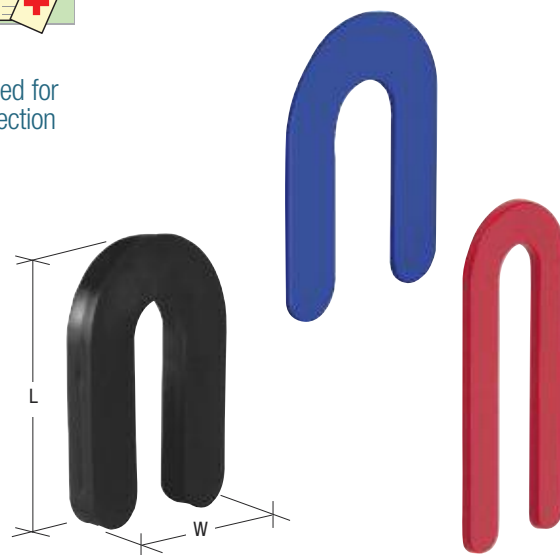

## CRL Jumbo Plastic Horseshoe Shims

- Large 3" x 4" (76 x 102 mm) Size
- Available in Three Thicknesses
- High Impact Styrene

CRL Jumbo Size Plastic Horseshoe Shims are preferred for use in larger installations. These high impact styrene Shims are molded to a jumbo 3" x 4" (76 x 102 mm) size in standard thicknesses of 1/4", 1/8" and 1/16" (6.3, 3.2, and 1.6 mm). Precisely sized and balanced for vertical and horizontal installation.

CAT. NO.	COLOR	THICKNESS	"W" WIDTH	"L" LENGTH
<b>PHS34</b>	Black	1/4" (6.3 mm)	3" (76 mm)	4" (102 mm)
<b>PHS38</b>	Red	1/8" (3.2 mm)	3" (76 mm)	4" (102 mm)
<b>PHS36</b>	Blue	1/16" (1.6 mm)	3" (76 mm)	4" (102 mm)

Minimum order: 100 shims. Must order in increments of 100. Sizes can be combined for quantity pricing.

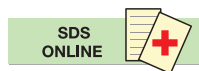



## CRL Clear Plastic Horseshoe Shims

- Clear Color Helps Hide Shim
- 1/16", 1/8", and 1/4" Thicknesses



CAT. NO.	THICKNESS	"W" WIDTH	"L" LENGTH
<b>CHS14</b>	1/4" (6 mm)	1-1/2" (38 mm)	3-1/2" (89 mm)
<b>CHS18</b>	1/8" (3 mm)	1-1/2" (38 mm)	3-1/2" (89 mm)
<b>CHS16</b>	1/16" (2 mm)	1-1/2" (38 mm)	3-1/2" (89 mm)

Minimum order: 100 each. Must be ordered in increments of 100. Sizes can be combined for quantity pricing.

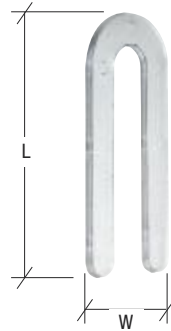

CRL Clear Plastic Horseshoe Shims are made to simplify leveling problems wherever they occur, and have been approved by architects for use in the installation of railings, windows, doors, curtainwalls, storefronts, and insulating glass units. CRL Horseshoe Shims are made of a clear high impact styrene plastic, properly designed and balanced for vertical or horizontal use. Available in three thicknesses 1/16", 1/8", and 1/4" (2, 3, and 6 mm). All sizes have 9/16" (14 mm) space between the legs.

## CRL Clear Plastic Setting Blocks

- Barely Visible Blocks are Great for Use in Railing Installations
- 80±5 Durometer Hardness



CRL Clear Plastic Setting Blocks are especially suited for use where black neoprene rubber setting blocks are undesirable, such as 'all-glass' railing installations. Custom size Clear Plastic Blocks are available on special order.

- Available in Six Sizes



CAT. NO.	THICKNESS	WIDTH	LENGTH
<b>PSB040</b>	.040" (1 mm)	1/4" (6 mm)	2" (51 mm)
<b>PSB080</b>	.080" (2 mm)	1/4" (6 mm)	2" (51 mm)
<b>PSB125</b>	1/8" (3 mm)	1/4" (6 mm)	2" (51 mm)
<b>PSB156</b>	5/32" (4 mm)	1/4" (6 mm)	2" (51 mm)
<b>PSB250</b>	1/4" (6 mm)	1/4" (6 mm)	2" (51 mm)
<b>PSB375</b>	3/8" (10 mm)	1/4" (6 mm)	2" (51 mm)

Minimum order: 100 each. Must be ordered in increments of 100. Sizes can be combined for quantity pricing.

## CRL Plastic Bearing Shimstrips

- High Compressive Strength
- Snap Off to Required Length for Every Job

CRL Plastic Bearing Shimstrips are intended for use in placing and leveling of precast panels and tilt slabs. Just snap off the length you need for each job, and stack to the required thickness.

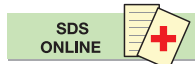

CAT. NO.	THICKNESS	WIDTH	LENGTH
<b>PBS04</b>	1/4" (6 mm)	2" (51 mm)	4" (102 mm)
<b>PBS08</b>	1/8" (3 mm)	2" (51 mm)	4" (102 mm)
<b>PBS06</b>	1/16" (2 mm)	2" (51 mm)	4" (102 mm)

Minimum order: 100 each. Must be ordered in increments of 100. Sizes can be combined for quantity pricing.

## CRL Wood Shims

- 8" and 12" (203 and 305 mm) Lengths

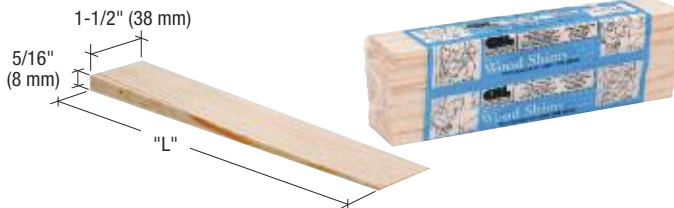

CRL Wood Shims can be used in so many ways: for leveling door and window frames, cabinets and large appliances; for stirring paints and stains; for spreading mastics and adhesives. They are handy to use, with no more mess of breaking or cutting shingles.

New BEDDAR WOOD® Shims snap off cleaner than pine or cedar. Taper is from 5/16" to 1/16" (8 to 2 mm).

CAT. NO.	TYPE	"L" LENGTH	SHIMS/CTN
<b>NWS9</b>	White Wood	8" (203 mm)	420 Shims
<b>NWS9C</b>	Cedar	8" (203 mm)	432 Shims
<b>NWS12</b>	BEDDAR WOOD®	12" (305 mm)	504 Shims
<b>NWS12B</b>	BEDDAR WOOD®	12" (305 mm)	42 Per Bundle

Minimum order: 1 bundle or carton. Can be combined with other Wood Shims for quantity pricing.

BEDDAR WOOD is a registered trademark of Airmark, Inc.

## CRL Wood Composite Shims

- 35% Better Load Support and Snap Four Times Easier Than Traditional Wood

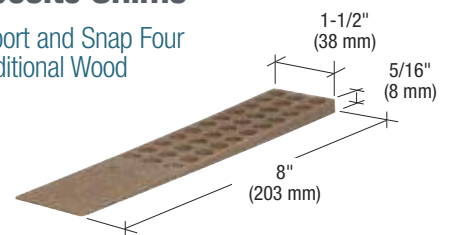

This CRL Wood Composite Shim is engineered to high performance standards with reduced material at natural break-points, resulting in less waste while providing great strength. Versatile Composite Shims can be used in so many ways: for leveling railing base shoes, door and window frames, cabinets and large appliances; for stirring paints and stains; for spreading mastics and adhesives. Environmentally friendly, they use no wood from the rain forests or from endangered tree species. Taper is from 5/16" to 1/16" (8 to 2 mm).

CAT. NO.	TYPE	SHIMS/CTN
<b>NWCS8</b>	Wood Composite	32
<b>BWCS8</b>	Bulk Wood Composite	288

Minimum order: 1 carton. Can be combined with all other Wood Shims for quantity pricing.

## CRL Riv-Nuts Steel Insert Fasteners

- Use to Install Z-Clamps to Posts
- Blind Installation (Installs From One Side of Work) for Light to Medium Duty Fastening
- The Unique Method of Installing Load Threads in Virtually Any Material: Stainless Steel, Aluminum, Magnesium, Steel, Cast Iron, Plastics, Fiberglass, or Hardboard
- Reduces Inventory Because One Insert Works in Any Thickness Above .030" (.76 mm)
- Vibration Proof



Riv-Nut Steel Insert Fastener installed in Square Tubing



### Riv-Nut Steel Insert Fastener Installation

#### Features:

- Wear resistant threads due to unique mechanical properties of installation
- No special skills are required – installation can be learned in minutes
- Ideal for high-speed production. Can be installed at rates up to 500 pieces per hour
- Steel Insert Fasteners self-tighten with repeated use
- Use in standard drilled or punched holes
- No deburring necessary
- Can be installed at any point of the assembly operation with portable tools
- Can be installed after painting or plating
- Metric and other sizes, aluminum, brass or stainless steel available on special order

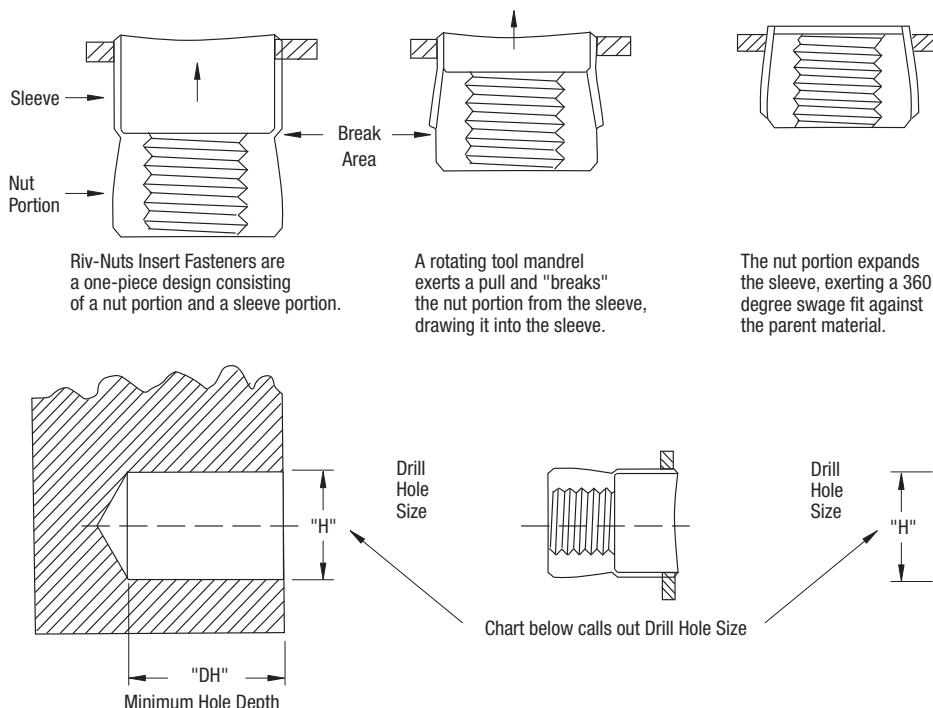

CRL Riv-Nuts Steel Insert Fasteners can be used in light and medium duty fastening applications. They can be installed into thinner materials with greater ease than can be accomplished with weld nuts, pierce nuts, clinch nuts, thread tapping, and thread forming screws. They are "non-grip sensitive", one Steel Insert Fastener part number per thread size accommodates any grip over .030" (.76 mm), eliminating the need for various grip ranges.

The unique feature of CRL Riv-Nuts Steel Insert Fasteners is the axial knurl under the flange of the insert. The expansion of the sleeve causes the knurl to bite into the parent material, providing greater torque resistance. Use CRL Riv-Nuts Steel Insert Fasteners to improve your product and speed up production. They're ideal for high-speed installations, as well as low volume applications using manual tools.

CAT. NO.	THREAD SIZE	QTY/BOX	"DH" MIN. HOLE DEPTH		"H" - MATCH METAL THICKNESS BELOW AND USE DRILL SIZE LISTED			
					.030-.090	.091-.124	.125-.186	.187-OVER
ATS2440	#4 (.112) – 40	100	.390" (10 mm)		3/16"	#10	#10	#9
ATS2632	#6 (.138) – 32	100	.390" (10 mm)		7/32"	#2	#1	#1
ATS2832	#8 (.164) – 32	100	.390" (10 mm)		1/4"	1/4"	17/64"	17/64"
ATS21032	#10 (.190) – 32	100	.390" (10 mm)		9/32"	19/64"	19/64"	19/64"
ATS2420	1/4" (.250) – 20	100	.535" (13.6 mm)		3/8"	3/8"	25/64"	25/64"
ATS2518	5/16" (.312) – 18	100	.635" (16.2 mm)		1/2"	1/2"	33/64"	33/64"

Minimum order: 100 each. Sizes can be combined for quantity pricing.

## CRL Riv-Nuts Master Assortment Kit

- A Complete Kit With Six Sizes of Steel Insert Fasteners, Deluxe Hi-Torquer Hand Tool, and Adapter Heads

Use the CRL Riv-Nuts Master Assortment Kit to install load bearing threads in virtually any material. It is ideal for production and maintenance repair applications.

The Kit contains: one AA112 A-T Series Deluxe Hi-Torquer Hand Tool, 50 each of six different sizes of Riv-Nuts Steel Insert Fasteners, and one Conversion Kit for each thread size with complete installation instructions.

All of this comes in a rugged polyethylene case ready for use under the harshest of conditions, in the field or in the plant.



See the CRL73R Master Catalog for our complete selection of quality tools

**COMPLETE KIT INCLUDES:** One AA112 Hi-Torquer Hand Tool.

50 each of these Riv-Nuts Steel Insert Fasteners:  
ATS2440 #4-40  
ATS2632 #6-32  
ATS2832 #8-32  
ATS21032 #10-32  
ATS2420 1/4"-20  
ATS2518 5/16"-18

One of each of these A-T Series Conversion Adapters:  
AAT202440 #4-40  
AAT202632 #6-32  
AAT202832 #8-32  
AAT2021032 #10-32  
AAT202420 1/4"-20  
AAT202518 5/16"-18

CAT. NO.	DESCRIPTION
<b>AAT312A</b>	Riv-Nuts Master Assortment Kit

Minimum order: 1 each.

## CRL Riv-Nuts Deluxe Hi-Torquer Hand Tool

- Can Be Used to Set All Sizes of Riv-Nut Steel Insert Fasteners

The CRL Riv-Nuts Deluxe Hi-Torquer Hand Tool is used to set all sizes of Riv-Nuts Steel Insert Fasteners simply by using the appropriate Adapter to change from one thread size to another.

The Tool features a patented Quick Change thread size nose assembly. There is a recess to accept a 1/4" (6 mm) socket drive.

**NOTE:** Be sure to order an Adapter Kit (see below) for each Insert Fastener size you plan to use.

### INSTALLATION:

- Thread insert fully onto mandrel.
- Place into hole.
- Hold grip bar while turning the "T" handle clockwise until insert is installed.
- Turn "T" handle counter-clockwise to remove from insert.



CAT. NO.	DESCRIPTION
<b>AA112</b>	Riv-Nuts Deluxe Head Tool

Minimum order: 1 each.

## CRL Riv-Nuts Adapters for Hand Tool

- Order One for Each Steel Insert Fastener Size You Use

Use these CRL Riv-Nuts Adapters to set all sizes of Riv-Nuts Steel Insert Fasteners with the Cat. No. AA112 Riv-Nuts Deluxe Hand Tool. They feature quick and easy conversions from one thread size to another.

CAT. NO.	FITS THREAD SIZE
<b>AAT202440</b>	#4-40
<b>AAT202632</b>	#6-32
<b>AAT202832</b>	#8-32
<b>AAT2021032</b>	#10-32
<b>AAT202420</b>	1/4"-20
<b>AAT202518</b>	5/16"-18

Minimum order: 1 each.

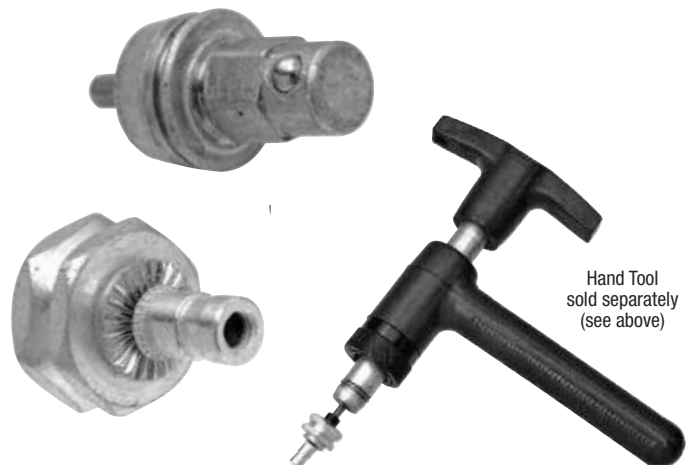

Hand Tool sold separately (see above)



## CRL Econ-O-Post Hole Form

- Creates Tapered Hole With Extra Space to Plumb Posts
- Sealed From the Bottom to Keep Out Concrete, Debris, and Water
- Lightweight and Sturdy
- Easy to Use

- Sizes for Large or Small Posts



**CAT. NO. 3006**  
Small Form

**CAT. NO. 4012**  
Large Form

Use the CRL Econ-O-Post Hole Form when setting concrete to allow posts to be set later. The Econ-O-Post Hole Form is sealed from the bottom to keep concrete, water, and debris from entering. The Econ-O-Post Hole Form's shape creates a tapered hole with extra space to plumb posts. Helical grooves allow the sleeve to be easily removed after the concrete is set, when you are ready to install the posts.



- Easy to Install and Remove

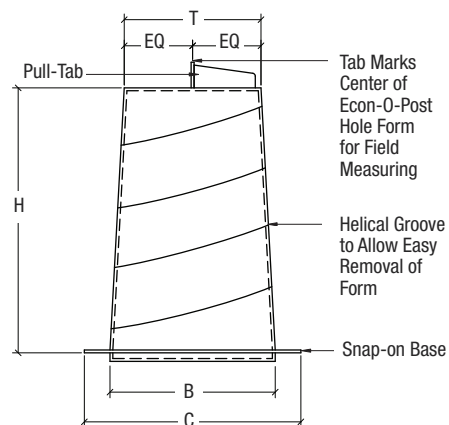

### SPECIFICATIONS

CAT. NO. SIZE	T	H	B	C	POST SIZE OF RAILING OR FENCE
<b>3006</b> Small	3" (76 mm)	6" (152 mm)	3-1/2" (89 mm)	4-3/4" (121 mm)	Up to 2-3/8" (60 mm) O.D. Pipe; Up to 2" (51 mm) Square Post
<b>4012</b> Large	4" (102 mm)	12" (305 mm)	5" (127 mm)	7" (178 mm)	Up to 3-1/2" (89 mm) O.D. Pipe; Up to 2-1/2" (64 mm) Square Post

Minimum order: 1 each. Sizes can be combined for quantity pricing.

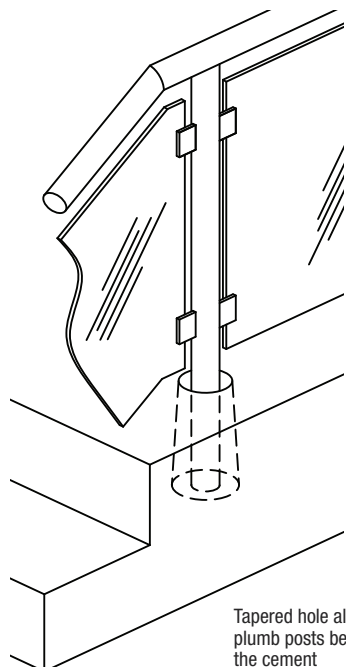

Tapered hole allows you to plumb posts before adding the cement

## CRL Safety Guard Rail Base Systems

- Use Them With Your Own 2x4's to Create Temporary Guard Rails
- Cost Effective, Reusable, and Meets or Exceeds OSHA Requirements

These CRL Safety Guard Rail Base Systems are reusable bases for constructing freestanding temporary guard rail and stair rail systems that exceed OSHA standards. All you add are the fasteners and your own 2x4's. CRL Safety Guard Bases need no bracing, and anchor into most materials, including concrete. Two 2x4's are inserted into the center to form a strong, rigid post design. Toe boards need no fasteners, and drop directly into the channels on each Safety Guard Base. When permanent rails are ready to be installed, the Guards can be easily removed and reused in another location.

Safety Guard Bases are molded in one piece from a durable, high-impact, polymer, and have a one-year replacement guarantee. Minimum order is one each.



**CAT. NO. SGR1**

### SPECIFICATIONS:

**Base Dimensions:**  
5-5/8" x 8-5/8"  
(143 x 219 mm)  
**Height:** 5-1/8" (130 mm)  
**Weight:** 3 Pounds (1.36 kg)  
**Color:** Safety Orange

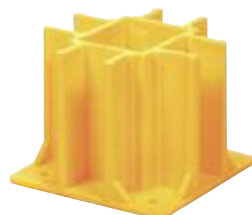

**CAT. NO. SBG05**

### SPECIFICATIONS:

**Base Dimensions:**  
7-1/2" (190 mm) Square  
**Height:** 6" (152 mm)  
**Weight:** 3 Pounds (1.36 kg)  
**Includes:** Four Metal Washers  
**Color:** Safety Yellow



## CRL Post Leveling Stand

- Quick Clamping Action Fits 1-1/2" Schedule 40 Pipe
- Rigid Steel Construction
- Folds Flat for Storage
- Simple Height and Plumb Adjustment

Perhaps one of the most time consuming portions of any post railing installation is the alignment of core mount posts. It takes countless hours of shimming, plumbing and adjusting, until now. The CRL Post Leveling Stand was originally designed for our CRS Railing System, but works with any 1-1/2" Schedule 40 core mounted post railing system.

Its quick clamping action allows you to easily adjust and set a post, and then move on to the next. The tripod legs of the CRL Post Leveling Stand have high ground clearance, allowing bottom horizontal rails to pass underneath without obstruction. The tripod legs also pivot for working in tight places and acute angle corners. The feet easily adjust up and down, taking the hassle out of the plumbing operation. They are also quickly convertible into an offset height configuration for use on stairs or curbs.

Rigid steel construction with corrosion resistant powder coated finish provides the strength and durability you require. It easily folds flat for storage, and can also be used as a stabilizer for flange mount post installations. Minimum order is one each.



CAT. NO.  
1540PLS



## CRL Folding Post Level

- For Posts, Pipes, and Signs
- Opens to Any Angle
- Positive Lock Every 15 Degrees
- Hands-Free Design for Vertical and Horizontal Readings
- Large, Easy-to-Read Bubble Vials

The CRL Folding Post Level is the ideal tool to use when installing CRL Architectural Posts and Railings, both round and rectangular, or any other similar job that requires a plumb or level installation. This tool is "hands-free", and checks vertical or horizontal on both planes simultaneously. Sturdy high-impact molded plastic body with three large bubble vials. Minimum order is one each.



CAT. NO. 34008



## CRL Professional Brushed Stainless Steel Restoration Kit

- Removes Scuffs, Fine Scratches, Light and Deep Scratches
- Removes Oxidation and Black, Blue, Gold Colors From Heat Scorching / Welding

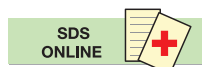

**CAT. NO. ARM32**  
EZ Armor Acrylic Surface Protector  
32 Fl. Oz. (946 ml)



CRL's Restoration Kit provides a complete solution to common problems associated with brushed stainless steel surfaces, including scratches and gouges, rust, heat scorching, and chemical stains.

The SBG1 Basic Professional Kit contains coarse burgundy pads for deep scratches, brown pads for reconditioning, and gray pads for removing light scratches, rust, and chemical stains. The Ultra Shine™ Cutting Lubricant and Surface Oxidant used with the pads lifts particulates created during the re-graining process. Its proprietary formula speeds the return of the "warm look" by chemically oxidizing the "new" restored surface to quickly blend and match surrounding areas.

For new stainless steel installations and for surfaces restored with the CRL Restoration Kit, we recommend Cat. No. ARM32 CRL EZ Armor Acrylic Surface Protector. It offers protection for aluminum, stainless steel, brass, and copper against harsh chemicals and acids, rust stains, salt spray, pitting, weathering, and corrosion.



**CAT. NO. US2**  
Ultra Shine 2 Fl. Oz. (59 ml) Bottle  
**CAT. NO. US8**  
Ultra Shine 8 Fl. Oz. (237 ml) Bottle

**CAT. NO. SBG1**  
Basic Kit

CAT. NO.	DESCRIPTION
SBG1	CRL Basic Professional Restoration Kit
US2	CRL Ultra Shine™ 2 Fl. Oz. (59 ml) Bottle
US8	CRL Ultra Shine™ 8 Fl. Oz. (237 ml) Bottle
ARM32	CRL EZ Armor Acrylic Surface Protector 32 Fl. Oz. (946 ml) Can

Minimum order: 1 each.



Rust and Discoloration Repair



Aggressive Nick Repair



Blending Overall Finish

## CRL Stainless Steel Anti-Microbial Kit

- Easy as Step 1, Step 2, and Step 3
- Stain Protective Technology



The CRL Stainless Steel Anti-Microbial Kit cleans, polishes, seals, protects and maintains stainless steel and finished metal surfaces. Keeps surfaces clean, hygienic, and brilliant with no harsh chemicals. New "Micron" Anti-Microbial technology inhibits the growth of pathogens, while preventing mold, mildew, corrosion, oxidation, and water staining.

**Step 1** DSR8 Polish and Sealer is used on brushed stainless steel and mill aluminum.

**Step 2** DS2P8 Anti-Microbial Hydrophobic Protective Treatment is used on stainless steel, mill aluminum, polished brass, satin brass, satin anodized, dark bronze anodized, powder coated, and chrome surfaces.

**Step 3** DSWR8 or DSWR16 Shine is used on the same surfaces as Step 2.

CAT. NO.	DESCRIPTION	CONTENTS
DSK1T	Anti-Microbial Kit	DSR8, DS2P8, DSWR8, 3M® Scotch-Brite® Pad Micro Fiber Cloths (2), Micro Fiber Applicator Pad (1)
DSR8	Polish and Sealer	8 Fl. Oz. (237 ml)
DS2P8	Anti-Microbial Hydrophobic Protective Treatment	8 Fl. Oz. (237 ml)
DSWR8	Shine	8 Fl. Oz. (237 ml)
DSWR16	Shine	16 Fl. Oz. (474 ml)

Minimum order: 1 each.

3M and Scotch-Brite are registered trademarks of 3M Company.





## CRL Cleaning and Polishing Products Give Your Railing Projects a Perfect Finishing Touch

Give your railing projects a perfect finishing touch with CRL's complete assortment of quality cleaning and polishing agents for glass, aluminum, and stainless steel. These easy to apply, hard-working products are formulated to give you bright, squeaky-clean surfaces.

Our glass cleaners have been the standard of the glass industry for decades. Hard water spots and stains can dull the finish of glass and metal surfaces, but with our water spot removers you can make them look like new again. We also offer cleaners and degreasers to polish and protect metal surfaces.

Doing a good cleaning job is always easier with the right tools. Our professional strength wipes clean surfaces without streaking, and absorb moisture faster than traditional paper towels. Our squeegees, scrapers, blades and other maintenance tools are online at [crlaurence.com/cleaners](http://crlaurence.com/cleaners).



### • Aerosol and Concentrate Glass Cleaners



### • Stain and Water Spot Removers



### • Surface Protection

### • Metal Cleaners, Degreasers, and Polishes



### • Professional Quality Wipes



### • Stainless Steel Surface Cleaner and Protection



### • Cleaning Tools



## CRL Decorative Posters



- Show Your Customers Beautiful Railings and Windscreens Created With CRL Hardware and a Little Imagination
- Large 24" Wide x 36" High (610 x 914 mm) Studio Quality Posters Can Be Displayed Anywhere in Their Protective Clear Sleeves
- Visit [crlaurence.com/posters](http://crlaurence.com/posters) to See All Decorative Posters Available – New Posters Added Regularly



**CAT. NO. FP53**  
P-Series Post Railing System

CRL's Decorative Posters will make a quick and dramatic change to your showroom. They feature studio quality images of finished railings and windscreen projects. Display them in your showroom to inspire creativity by your customers and designers for future projects. Each Poster comes in a protective, easy-to-hang clear plastic sleeve, and measures approximately 24" (610 mm) wide x 36" (914 mm) high.

To view larger images and new additions of our Decorative Posters, please visit [crlaurence.com/posters](http://crlaurence.com/posters). Posters using your own images can also be created on special order. Contact Railing Technical Sales for more information. Minimum order is one each.



**CAT. NO. FP06**  
ARS/HRS Railing Systems



**CAT. NO. FP07**  
ARS/HRS Railing Systems



**CAT. NO. FP08**  
HRS Railing Systems



**CAT. NO. FP09**  
Railing Systems



**CAT. NO. FP10**  
Windscreen Systems



**CAT. NO. FP11**  
Windscreen Systems



**CAT. NO. FP12**  
Railings and Windscreens



**CAT. NO. FP13**  
Railings and Windscreens



**CAT. NO. FP14**  
Guard Rails



**CAT. NO. FP34**  
EGR Railing Systems



**CAT. NO. FP33**  
HRS Railing Systems



**CAT. NO. FP35**  
HRS Railing Systems



**CAT. NO. FP38**  
HRS Railing Systems



**CAT. NO. FP36**  
ARS Railing Systems

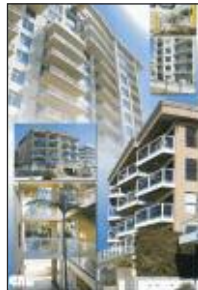

**CAT. NO. FP39**  
ARS Railing Systems



**CAT. NO. FP54**  
P-Series Post Railing Systems



## CRL-U.S. Aluminum Series 487 OfficeFront® Partition System

- New Double Glazed Pocket System for the Ultimate in Acoustical Privacy
- Center or Offset Glazed, and Designed to Wrap 4-7/8" (124 mm) Walls
- Accepts 1/4", 3/8", 1/2", and 9/16" (6, 10, 12, and 14 mm) Glazing
- Screw Spline or Clip Joinery Available
- 1", 1-1/2", and 2" (25, 38, and 51 mm) Face Trim
- Glass, Aluminum, or Wood Doors Available
- Integrated Sliding Aluminum, Wood, or Glass Doors Available
- Several Stock Finishes Available, With Custom Finishes on Request
- "Positive Pressure" Rated Frames Available for Use With Labeled Wood Doors
- Stock Lengths Available for On Site Fixed Panel Fabrication
- Fully Fabricated Frames Available for Fast and Easy Installation
- All Door Frames Factory Fabricated
- Contributes to LEED® Certification Ratings



**U.S. ALUMINUM™**  
INTERIOR PRODUCTS

**ONLINE ARCHITECTURAL**  
**RESOURCES**

Our Series 487 OfficeFront® Partition Frames for sidelites, doors, clerestory lites, borrowed lites, or continuous glass walls are a great way to divide interior office space and provide acoustical privacy, all while allowing desirable light to enter the indoor spaces and qualify for LEED® (Leadership in Energy and Environment Design) Green Building Rating System™ credit.

CRL-U.S. Aluminum offers a growing variety of OfficeFront® Partitions and hardware to make state-of-the-art interior office systems available to the glazing industry. Our commitment to our customers is to carry sufficient inventories of popular stock items, and provide short lead times for special orders. It is a total program that will allow your entry into the Interior Office Front Systems market.

For additional information, visit us online at [crlaurence.com/office-partitions](http://crlaurence.com/office-partitions) or contact Technical Sales at (800) 421-6144 in the U.S., (877) 421-6144 from Canada, or (323) 588-1281 International. Ask for Ext. 7770. You can also email us at [partitions@crlaurence.com](mailto:partitions@crlaurence.com).



LEED is a registered trademark of U.S. Green Building Council.

go to [crlaurence.com](http://crlaurence.com) to search for

**office-partitions**

Search

or enter the Catalog Number for complete product information

**567B**

**TOLL Phone:** (800) 421-6144  
**FREE Fax:** (800) 262-3299  
From Anywhere in the U.S. or Canada





## CRL-U.S. Aluminum Storefront Systems



- Modern Systems
- Supplies
- Technical Service

CRL-U.S. Aluminum has designed and engineered a number of proven and attractive storefront systems with long-lasting quality, reliability, and durability. Whatever the climate and environment, our storefront systems are known performers that deliver value on a daily basis. There's no need to compromise on selection or price, because our Technical Specialists are trained to serve your needs, from design to delivery, and every step in between.

Our years of experience in the field have given us the confidence to promote your entry into the sale and installation of attractive and quality-built storefronts. Every community has businesses large and small that depend upon welcoming and reliable storefronts to attract customers. As time passes these storefronts can become worn or dated, in need of repair or outright replacement. You can be your community's source for storefront repairs and replacement.

For additional information, contact U.S. Aluminum Technical Sales at (800) 262-5151 in the U.S. and Canada, or (323) 268-4230 International. Ask for Ext. 5305. You can e-mail us at [usalum@crlaurence.com](mailto:usalum@crlaurence.com).

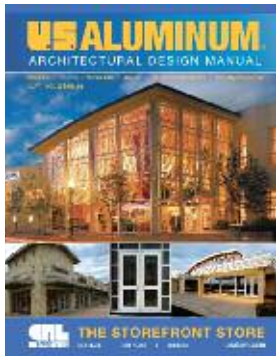

Complete specifications, detailed assembly drawings, windload and deadload charts, can be found in our USAL14 U.S. Aluminum Architectural Design Manual, available for viewing, download or order from the Catalog Library at [crlaurence.com/catalogs](http://crlaurence.com/catalogs).

## KD Storefront Fabrication Service

### You Provide the Details and We'll Do the Rest. Let Us Fabricate for You!

Take the guesswork out of quoting your fabrication labor, reduce costly fabrication errors, and, most importantly, save time. Our KD Storefront Fabrication Service provides installation-ready materials and hardware bundled by elevation. Glass sizes and step-by-step installation instructions are included. Our unique combination of quality, inventory, expertise, and turnkey services gives you maximum flexibility and profitability. See [crlaurence.com/fabrication](http://crlaurence.com/fabrication).

### Advantages of U.S. Aluminum Fully Fabricated Storefronts:

#### PROJECT EFFICIENCY

- Complete Turnkey, KD Solution Available for Local Pick Up Includes all hardware, gaskets and accessories required for the complete assembly. Materials can be added or removed as required.
- Fast Turnarounds and Rapid Customization
- Materials Bundled by Elevation for Easy Job Site Handling

#### QUALITY ASSURANCE

- Precise Fabrication Via State-of-the-Art CNC Equipment
- Heavy Wall Packaging with Wood Blocking for Protected Handling of Materials to the Job Site

#### PEACE OF MIND

- Minimizes Cost and Liability Resulting From Fabrication Errors
- Simply Send Us Your Details and We Can Do the Rest

#### SINGLE SOURCE ACCOUNTABILITY

We supply the materials, fabricate the extrusions, provide glass sizes, and offer the largest selection of door hardware, installation tools, and supplies to get the job done right.





## CRL-U.S. Aluminum Curtain Wall Systems



- Modern Systems
- Supplies
- Technical Service

CRL-U.S. Aluminum offers Curtain Wall Systems that are ideal for low to mid-rise structures. We offer cost efficient and versatile systems with clean lines and superb performance characteristics. Systems are available that may be glazed from the interior or exterior using E.P.D.M. glazing gaskets, and all series are compatible with most CRL-U.S. Aluminum Entrance Doors, Sunshades, and Light Shelves. Dual colors can be achieved with these systems simply by specifying different finishes for the exterior face covers and interior mullions. Glazing options include 1/4" (6 mm), 1" (25 mm) insulating glass, and 2" (51 mm) triple glaze.

CRL-U.S. Aluminum Curtain Wall Systems can be custom modified to the specific requirements of your project. Our product specialists will work with you to ensure the Curtain Wall System you order from us will meet your needs and the approval of your clients. For additional information, contact U.S. Aluminum Technical Sales at (800) 262-5151 in the U.S. and Canada, or (323) 268-4230 International. Ask for Ext. 5305. You can e-mail us at [usalum@crlaurence.com](mailto:usalum@crlaurence.com).

Our powerful Storefronts Online® estimating software now includes U.S. Aluminum Curtain Walls. Be among the many benefitting from the capabilities of Storefronts Online®. Go to [crlaurence.com/SFOL](http://crlaurence.com/SFOL) or contact U.S. Aluminum Technical Sales at (800) 262-5151 and ask about how you can receive a FREE 30-day trial.

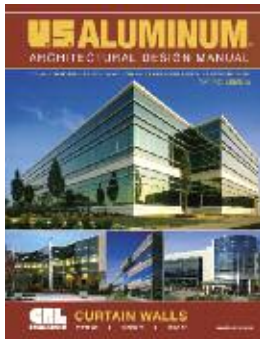

Complete specifications, detailed assembly drawings, windload and deadload charts, can be found in our USAL15 U.S. Aluminum Architectural Design Manual, available for viewing, download or order from the Catalog Library at [crlaurence.com/catalogs](http://crlaurence.com/catalogs).



go to [crlaurence.com](http://crlaurence.com) to search for

**curtain-walls**

**Search**

or enter the Catalog Number for complete product information

**569B**

**TOLL Phone:** (800) 421-6144  
**FREE Fax:** (800) 262-3299  
From Anywhere in the U.S. or Canada





## CRL's DRS Door Rail System Features Our Patented Wedge-Lock® Glass Securing System and Our Kwik-Adjust™ Pivot Alignment Systems

### Full Length Door Rails

- Three Standard Heights Plus Low Profile Rails
- Six Standard Finishes Plus Custom Finishes on Special Order



U.S. Patents 6,434,905 and 6,912,818 B2;  
Canadian Patent 2,419,706;  
European Patent EP1 404 939 B1.

## Architectural Metals Designed, Engineered, and Manufactured by C.R. Laurence

- Monumental and Balanced Doors
- Custom Clad Entrance and Storefront Systems
- Custom Break Shaped Aluminum or Architectural Metals
- Custom Metal Column Covers
- Custom Metal Panel Systems
- Structural Glass Fittings
- Custom Ornamental Metals
- Custom Ornamental Hand Rails and Guard Rails
- Completely Fabricated Sunshade Systems
- Custom Canopies



## Bring the Outdoors In With the Monterey Bi-Folding Door and Wall System From CRL

- Weather Resistant, Designed for Interior/Exterior Use
- New Construction or Retrofit, Commercial and Residential
- Simple to Operate Panels Open or Close Easily
- Several Configurations With Inward or Outward Opening Options Available
- Virtually Limitless Design Options
- Wood Grain, White, and Black Powder Coat, Satin and Black/Bronze Anodized, With Custom Colors Available on Special Order
- Fully Assembled, Ready for Glazing



Most Innovative Door



or



## Online Estimating Software: Start Saving Time and Money Web-Based Design, Estimating, Quoting, and Ordering Programs

- Giving You the Advanced Tools for Your Evolving Business Needs
- Can Now be Used on the Job Site Using Your Mobile Device
- Produces a Complete Quote Package Instantly
- Program Runs on CRL Web Servers
- Produces a Full Color 3D Rendering and Dimensioned Plan View for Field Installation
- Allows You to Order Material Directly From the Program
- Determines All Material Quantities Needed for Each Project
- Generates Quotes/Orders in Minutes
- Produces All of the Glass Sizes Needed for Your Job



Request Your **FREE** Trial Today [crlaurence.com/online-apps](http://crlaurence.com/online-apps)



## CRL Frameless Shower Door Hardware and Supplies



## CRL Frameless Shower Door Catalog Library and Online Reference Resources



Go to [crlaurence.com/shower-door](http://crlaurence.com/shower-door) to enter the world of CRL Frameless Shower Door Hardware



## "CLEAR SPACE" Shower Enclosure System



**NEW!**

- State-of-the-Art System Creates Large Opening Using Minimal Floor Space
- Natural Feeling Elliptical Door Swing Motion
- Assisted Opening and Closing During Final 20 Degrees of Door Swing
- Inline, 90 Degree, and 135 Degree Configurations Can Be Achieved
- Ideal for Assisting Physically Challenged Individuals
- Compatible With Bathtubs, Raised Curbs, and Flush Floors
- Accommodates 3/8" and 1/2" (10 and 12 mm) Thick Tempered Glass (Not Included)

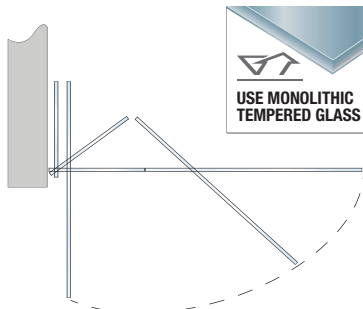

## Transpara™ Vertically Frameless Shower Door System

**NEW!**

- Doors Shipped "Ready-to-Install" With Door Rails Factory Bonded to 3/8" (10 mm) Thick Tempered Glass
- Doors Rise 1/8" (3 mm) for Quiet Bottom Seal Operation
- Plus or Minus 1" (25 mm) Door Closing Position Adjustment
- Water Management System in Bottom Pivot, and SDTW Vinyl Wipe Integrated Into Door Rail
- Ceiling/Soffit Mount or Header Mount Options Available
- Stock Door Kit or Custom Door Systems Offered
- Stock Doors Prepped With Holes and Supplied With BM6X6 Model Handle
- Fixed Panels Can Be Supplied by CRL or Customer



go to [crlaurence.com](http://crlaurence.com) to search for

**shower-door**

**Search**

or enter the Catalog Number for complete product information

**571B**

**TOLL Phone:** (800) 421-6144  
**FREE Fax:** (800) 262-3299  
From Anywhere in the U.S. or Canada



## Security and Transaction Hardware

- Bullet Resistant Windows
- Service Windows
- Ticket and Cashier Windows
- Mail Slots and Package Receivers
- Deal Trays and Shelves
- Speak-Thru Devices
- Electronic Communicators
- Transaction Drawers



**NEW TH18**  
SECURITY AND  
TRANSACTION  
HARDWARE  
CATALOG

View Online at [crlaurence.com/catalogs](http://crlaurence.com/catalogs) or  
Ask for Your Copy Today



## Hospitality and Service Hardware

- Partition Posts and Booth Dividers
- Food Service Sneeze Guards
- Tray Slide Hardware
- Menu Boards
- Standoffs and Glass Connectors

**Engineering • Cutting  
Drilling • Machining • Welding  
Cladding • Painting • Polishing  
Assembly • Packaging • Shipping**



**HS12**  
HOSPITALITY  
AND SERVICE  
HARDWARE  
CATALOG

View Online at [crlaurence.com/catalogs](http://crlaurence.com/catalogs) or  
Ask for Your Copy Today



## Guarda™ Security Systems

- Premium Protective Security Screens
- French Security Doors
- Protective Security Sliding Screen Doors
- "Quick Escape" Window Screens
- Fixed Window Security Screens
- Patio Enclosure Security Screens
- Guarda™ Security Doors and Window Screens Provide a Security Barrier to Unlawful Entry, Discouraging Intruders



**NEW TH18**  
SECURITY AND  
TRANSACTION  
HARDWARE  
CATALOG

View Online at [crlaurence.com/catalogs](http://crlaurence.com/catalogs) or  
Ask for Your Copy Today



## Automotive Products

- Auto Glass Adhesives, Sealants, Lubricants, and Cleaners
- Auto Glass Replacement Tools
- Storage and Handling Equipment
- Windshield Repair Systems
- Channels, Moldings, Weatherstrips
- Clips, Fasteners, and Rollers
- Shop Tools and Safety Gear



**CRL43 AUTO GLASS  
TOOLS AND  
HARDWARE CATALOG**



**TV12A TRUCK AND VAN  
ACCENTS CATALOG**

View Online at [crlaurence.com/catalogs](http://crlaurence.com/catalogs) or  
Ask for Your Copy Today



Van  
Windows



SFC/CRL Sunroofs  
and Parts



Truck Sliding  
Windows



## Four Ways to Order

CRL Gives You Ordering Options  
to Suit Your Preference

- Online**
- Over the Phone**
- By Fax**
- In Person**



## Online Ordering: Buy Direct From Our Online Catalog

**Crlaurence.com is the Store That Never Closes, Offering More of What You Want, When You Need It**

Online shopping just got easier. CRL Express Ordering streamlines the entire process by automatically associating your preferred payment method with your most frequently used shipping address. Complete the simple activation process once, and start placing every order with only two clicks.



**Start saving time and try CRL Express Ordering today by:**

1. Click on **Your Account**
2. Click on **CRL Express Ordering**
3. Click on **Turn Express Ordering On**

### Order it Quicker

Make re-ordering simple with CRL Personal Catalog. Visit [crlaurence.com/personal-catalog](http://crlaurence.com/personal-catalog)

### Can't Find What You're Looking For?

Click on the **"Contact Us"** button at the top of [crlaurence.com](http://crlaurence.com). We have a dedicated online Customer Service Department ready to assist. Response time is short during regular business hours, and we will work to help you find what you're looking for. Visit [crlaurence.com/support](http://crlaurence.com/support)



## Call Us Toll Free: (800) 421-6144

### There's a Knowledgeable Friendly Voice Ready to Help With Your Product Inquiries

For over 40 years CRL has provided toll free ordering at **(800) 421-6144**. Our products speak for themselves, but sometimes there's just no substitute for the effectiveness and courtesy of speaking directly to another person. When you call our Customer Service Order Desk you'll find CRL staff who are polite, personable, and trained to provide assistance with CRL products and services. Order Desk hours are 6 am to 5 pm (Pacific Time) Monday through Friday, and 7 am to 12 pm Saturdays. In Australia our number is **1800 424 275**. In Europe our freephone number is **00 800 0421 6144**.



## Toll Free Fax: (800) 262-3299

### Convenient, Familiar, and With Assured Delivery

Despite being well into the digital age with plenty of internet-based alternatives, sending and receiving documents via fax is still recognized as an essential business communication tool worldwide. Unlike e-mail, fax correspondences acknowledge that a document has been delivered, giving you the confidence that your order has been received. To send your orders or quote requests by toll free fax from anywhere in the U.S. or Canada, just dial **(800) 262-3299**. In Australia the number is **1800 813 013**. In Europe the freefax number is **00 800 0262 3299**.



## Your Local Service Center Will Call Trade Counter

### When You Need It Today, Our Will Call Trade Counter is Your Fastest Option

Every CRL Service Center has a Will Call Trade Counter where you can place and pick up your orders in person. Want to start your project sooner? Leverage our **Express Pickup Desk** by placing your order in advance via phone, fax, or online, and we'll have your order ready and waiting for you. Will Call hours are 8 am to 5 pm Monday through Friday, and 8 am to 12 pm Saturdays. Find your Service Center Will Call at [crlaurence.com/locations](http://crlaurence.com/locations)



## Who May Buy

C.R. Laurence is a manufacturer and wholesale distributor. Possession of this catalog, or any other CRL sales literature, does not constitute an offer to sell. Orders from individuals (except professional tradesmen) may not be accepted.



## Welcome to the CRL Web Library



### All Together Now

The CRL Web Library is a one-of-a-kind tool for the Glazing Industry. Compiled over the last 60 years, the CRL Web Library brings you every volume of our printed catalogs, every video, and every resource document needed to select, sell, and successfully install the right product for the job. All of these tools are now conveniently located in one place and available on any computer or mobile device. Everyone in the world has access to the CRL Web Library - tens of thousands of pages of over 65,000 quality products - at any time and at no cost.

### Complete Product Index

We've combined the thoroughness and familiarity of our Master Catalog product indexes with the speed and convenience of online shopping. Here you will find every product from our exhaustive print catalogs, organized by brand and presented in an easy-to-search platform.

#### NEW FEATURE

When browsing [crlaurence.com](http://crlaurence.com), be sure to look for the "MORE CHOICES" icon. If your search didn't give you exactly what you're looking for, click this button to see additional options and related products.

**MORE CHOICES**



## WELCOME TO THE CRL WEB LIBRARY

CLICK FOR A COMPLETE LIST OF CATALOGS

VIEW ANY BOOK, AT ANY TIME. ABSOLUTELY FREE!

The CRL Web Library brings you every volume of our printed catalogs, every video, and every document needed to select, sell, and successfully install the right product for the job.

Select a product category below to see available resources.

*Need further assistance? Call our toll free number and use the listed extension to speak with one of our technical sales departments.*

 <b>03 SAF</b> SEALANTS, ADHESIVES, AND FASTENERS Ext. 5275	 <b>23R SDH</b> FRAMELESS SHOWER DOOR HARDWARE Ext. 7740	 <b>43 AGR</b> AUTOMOTIVE SUPPLIES AND WINDOWS Ext. 7780	 <b>53 G&amp;G</b> GLASS AND GLAZING Ext. 5275
 <b>63A ARCH</b> ARCHITECTURAL HARDWARE Ext. 7700	 <b>63R RAIL</b> ARCHITECTURAL RAILING AND METALS Ext. 7730	 <b>73R TME</b> TOOLS, MACHINERY, AND EQUIPMENT Ext. 5275	 <b>83R DWH</b> DOOR AND WINDOW HARDWARE Ext. 7520

## Online Catalog Library Tens of Thousands of Informative Pages



## View Any Book, At Any Time. Absolutely FREE!

The CRL Catalog Library is the clearest testament to our commitment to the glass industry. We continue to make substantial investments in assembling and maintaining the most comprehensive collection of products and services for the industries we serve. We consider it our responsibility to bring you the resources needed to grow your business, which is why we're committed to making access to this wealth of information easier than ever.

With our Online Catalog Flip Viewer, you're now connected to the largest selection of products, tools, supplies, and decades of industry expertise anywhere with an internet connection. Whether you're in the shop or on the job site, **YOU'RE CONNECTED.**

## For Each Brand We Offer the Following Types of Resources:

- Catalogs
- Product Index
- New Products
- Videos and Galleries
- "How To" Documents
- Technical Documents
- Specialty Forms
- Flyers and Brochures

## ONLINE CATALOG FLIP VIEWER

### Advanced Technology in a Familiar Package

#### Find It Faster

Our Online Catalog Flip Viewer lets you flip pages just like you would any other catalog, but it also packs a lot of convenient features to browse and shop products faster than ever.

#### Share Pages

Quickly share product information with customers, co-workers, general contractors, and architects. The online viewer lets you download or print individual pages or complete page ranges.

#### Hyperlinked Catalog Numbers

Click on any CRL catalog number (CAT. NO.) and instantly view the product offer page where you can see additional options, check inventory, and purchase products.

#### Search Terms

Search entire catalogs by product names, category keywords, or even catalog numbers.

#### This is Your Book

Treat these online catalogs like they're your own. You can bookmark frequently used pages for quick access, highlight key information, or leave notes anywhere on the page.

### SILICONE SEALANTS

go to: [crlaurence.com/silicone-sealants](http://crlaurence.com/silicone-sealants)

are used in a wide variety of applications. Silicons have excellent resistance to the sun (UV) and weather. They are temperature-resistant, -60°F to 180°F (-50°C to 80°C), and resist very high heat as well as very low temperature stability. -60°F (-50°C) silicone gaskets adhere to many substrates, especially glass, have very good self-cleaning capabilities. They come with 10 to 25 year warranties and the expectancy of over 25 years, and good small size flow rate to help joints. Joints cannot be painted because paint typically breaks up when applied to cured silicone.

#### Special Properties of Silicons

- Excellent UV and Weather Resistance
- Stable Product - One to Two Year Shelf Life
- Long Life Reliability - 10 to 20 Year Warranty
- Excellent Adhesion to Glass
- Remains Flexible and Easy to Apply Over a Wide Range of Temperatures

#### Typical Applications of Silicons

**Glazing**

Commercial glazing of glass, for and for low-rise, mid-rise and high-rise buildings, window frames, and high glass joints, and points, replacement gaskets.

**Sealing Glass Butt Joints**

Manufacture, specialty glass assembly, partition walls.

**Structural Glazing**

More glass, solar panels, or other cladding systems in building.

**Shower Enclosures and Tubs**

**Fabricating Insulating Glass**

**Manufacturing**

Clear frame joints.

### CRL SILICONE - ACETIC CURE

go to: [crlaurence.com/silicone](http://crlaurence.com/silicone)

#### CRL 33S Silicone Sealant

- Our Most Popular Sealant is Available in Eight Colors
- Plastic Cartridges With Screw-On Nozzles
- 24 Month Shelf Life
- 10 Year Limited Warranty

CRL 33S Silicone is a high quality sealant that delivers the performance you demand of a competitive price. It is a one component, room temperature curing, acetic cure, 100% silicone elastomer that does not require the addition of solvents, stabilizers, or catalysts to achieve optimum performance.

CRL 33S Silicone is especially designed for joining and sealing most commercial building materials including a variety of structural materials: glass, aluminum, metal alloys, stainless steel, wood, and plastics. It has a wide operating temperature range of -60°F to 180°F (-50°C to 80°C) and can be applied at outdoor temperatures as low as -50°F to 140°F (-50°C to 60°C). CRL 33S is also strong physical properties and joint flexibility: 100 psi Lap Shear or 1500 psi Tensile and Tear Strength of 25 psi. If well used and maintained joints, steel and aluminum windows, and lighting fixtures, interior doors, interior furniture, showers, and sanitary installations. Also, Resistant to Clean, White, Transparent White, and Tan contain a fungicide for cured joints that are mildew resistant.

#### Technical Data

Made to exceed Federal Specifications: TT-S-01133A (224M-MB) Class A, for structural building sealants; TT-S-01133B (224M-MB) Class A, for non-structural building sealants; ASTM C-465 for elastomeric joint sealants; Type S, Grade 90, Class 25, Line 101, C, CRL33S 10-15-0001. CRL 33S meets the requirements of FDA Regulation Number 21 CFR 177.2600 for use in food-related applications, such as wall-hangers and refrigerated trucks. CRL 33S is Certified by NSF to Standard 31 - Plastics Materials and Components used in Food Equipment. CRL 33S is a "100% Silicone Sealant" as defined by the National Sanitation Foundation (NSF) requirements for Plastic (Organic Compound) (NSF) content.

#### Limitations

It is not recommended for structural glazing or insulating glass glazing, concrete and stone expansion joints, horizontal decks, porches, driveway or terrace joints where abrasion is possible. Not recommended for use on concrete, marble, limestone, brass coated surfaces, submerged joints (swimming pools and aquariums).

#### Multiple Buying Options

By purchasing silicone in pallet quantities of 1,000 or more units you can save even more. Contact CRL for current pricing for larger quantity buyers.

Color	Color	Color	Color
Black	Blue	Clear	White
Grey	Green	Gold	Yellow
Red	Orange	Pink	Light Blue
Dark Blue	Dark Green	Dark Gold	Dark Yellow
Dark Grey	Dark Green	Dark Gold	Dark Yellow
Dark Red	Dark Orange	Dark Pink	Dark Light Blue

#### CRL Computerized Custom Color Matching Program for Silicons



## Customer Service Order Desk

- Get Product Information
- Request Price Quotes
- Check Stock Availability
- Place or Trace Orders
- Check Your Account Status
- Request Catalogs

Customer Service Order Desk hours are 6 am to 5 pm (Pacific Time) Monday through Friday, and 7 am to 12 pm Saturday. If you wish to pick up your order at the Will Call Trade Counter of our regional Service Centers the hours are 8 am to 5 pm Monday through Friday, and 8 am to 12 pm Saturday. For the fastest Will Call service be sure to place your order in advance so we can have it ready upon your arrival.

Ask for Extension

# 5275

Direct Fax  
(800) 262-3299

Direct E-Mail  
crl@crlaurence.com

## Technical Sales Business Groups

### Glass and Glazing

- Glass Handling Equipment
- Glazier's Tools and Machinery
- Mirror and Glass Hardware
- Retail Display Hardware and Standoffs
- Safety Gear
- Sealants, Adhesives, and Fasteners
- UV Glass Bonding
- Vacuum Lifting Equipment
- Cleaning and Maintenance Products
- Insulating Glass Supplies



Ask for Extension

# 5275

Direct Fax  
(800) 262-3299

Direct E-Mail  
glazing@crlaurence.com

### U.S. Aluminum

- Storefronts and Entrance Doors
- Hurricane Resistant Systems
- Curtain Walls
- Blast Mitigation Systems
- Window Wall Systems
- Sun Control Systems
- Elephant Doors
- Window Systems



Ask for Extension

# 5305

Direct Fax  
(866) 262-3299

Direct E-Mail  
usalum@crlaurence.com

### Door and Window Hardware

- Door Closers and Control Hardware
- Residential Window Hardware
- Commercial and Residential Door Hardware
- Guarda™ Security Screens
- Patio Door Hardware
- Screen Wire and Supplies
- Screen and Security Doors
- Storm Door and Window Supplies



Ask for Extension

# 7520

Direct Fax  
(866) 921-0531

Direct E-Mail  
glazing@crlaurence.com



## Technical Sales Business Groups

### Architectural Hardware

- Architectural Storefronts
- 'All-Glass' Entrance Systems
- Door and Sidelite Rails
- Header Systems
- Structural Glass Fittings
- Bi-Folding Doors
- Bollards
- Balanced Doors



Ask for Extension

# 7700

Direct Fax  
(800) 587-7501

Direct E-Mail

[architectural@crlaurence.com](mailto:architectural@crlaurence.com)

### Blumcraft® Architectural Metals

- Tubular Architectural Hardware
- Tempered Glass Door Hardware
- Panic Hardware
- Display Case Doors



Ask for Extension

# 7700

Direct Fax  
(800) 587-7501

Direct E-Mail

[architectural@crlaurence.com](mailto:architectural@crlaurence.com)

### Architectural Railings

- TAPER-LOC® Railing System
- Aluminum Railing Systems
- Cap Railing Systems
- Hand Railing Systems
- Heavy Glass Base Shoe
- Post Railing Systems
- Windscreen and Gate Systems
- Smoke Baffles



Ask for Extension

# 7730

Direct Fax  
(800) 587-7501

Direct E-Mail

[railings@crlaurence.com](mailto:railings@crlaurence.com)

### Architectural and Ornamental Metals

- Brake Shaped Metals
- Canopies and Sunshades
- Column Covers (Cladding)
- Wall Panel Systems
- Custom Entrances and Storefronts
- Ornamental Hand and Guard Rails
- Glass Awnings
- Sun Control



Ask for Extension

# 7730

Direct Fax  
(800) 587-7501

Direct E-Mail

[archmetals@crlaurence.com](mailto:archmetals@crlaurence.com)

## Technical Sales Business Groups Frameless Shower Door Hardware

- Hinges and Clamps
- Knobs and Pull Handles
- Sliding Shower Door Systems
- Towel and Grab Bars
- Vanity and Wardrobe Mirrors
- 'All-Glass' Restroom Partitions
- Shower Installation Tools
- Transpara™ Vertically Frameless System
- CLEAR SPACE Shower System
- Serenity and Essence Rolling Shower Door Systems



Ask for Extension

# 7740

Direct Fax  
(800) 458-7496

Direct E-Mail  
[showers@crlaurence.com](mailto:showers@crlaurence.com)

## Security, Transaction, and Hospitality Hardware

- Bullet Resistant Exchange Windows
- Drive-Thru and Walk-Up Service Windows
- Food Service Sneeze Guards
- Partition Posts and Booth Dividers
- Safety and Security Mirrors
- Speak-Thru Devices
- Package Receivers
- Barrier Systems



Ask for Extension

# 7760

Direct Fax  
(800) 458-7496

Direct E-Mail [transaction@crlaurence.com](mailto:transaction@crlaurence.com)

## Partition Systems

- Aluminum Office Partitions
- Frameless Glass Partitions
- Area Divider Systems
- Monterey Bi-Folding Door and Wall Systems
- Stacking Glass Partitions
- Sliding Door Systems



Ask for Extension

# 7770

Direct Fax  
(866) 921-0531

Direct E-Mail  
[partitions@crlaurence.com](mailto:partitions@crlaurence.com)

## Automotive Windows, Sunroofs, and Supplies

- Auto Glass Shop Products
- Auto Glass Tools
- Pop-Up and Electric Sunroofs
- Truck Sliding Rear Windows
- Van and RV Windows



Ask for Extension

# 7780

Direct Fax  
(800) 845-4532

Direct E-Mail  
[automotive@crlaurence.com](mailto:automotive@crlaurence.com)

## Online Assistance by Telephone:

United States (800) 421-6144

Canada (877) 421-6144

International (323) 588-1281

Ask for Extension

# 6200

<b>A</b>	
ACRS System Fittings.....	456B-459B
Adams Rite® Electric Strike.....	546B
Adaptors for Post Railing System.....	343B-346B
Adjustable	
Brackets for Hand Railing.....	363B, 365B-368B
Flanges for Hand Railing.....	390B
Saddles for Hand Railing.....	299B, 393B
Strap Wrench.....	271B
Torque Wrench.....	555B
Wall Protectors.....	396B
All Terrain Dolly.....	557B
Allen Screws.....	237B
Aluminum	
Base Shoes.....	138B-139B, 143B-144B, 147B, 150B, 152B, 154B-155B, 158B-159B, 162B-163B, 166B-167B, 170B-171B, 174B, 178B, 180B, 182B, 184B, 267B
Cap Rail Internal Splice Sleeves.....	243B-244B
Cap Rails.....	240B-243B, 246B-249B
Component Railing System.....	455B-460B
Curved Blocks.....	149B
Drain Blocks.....	186B
Gates.....	533B-536B
Glazing Sash.....	547B
Horseshoe Shims.....	186B, 558B-559B
Quick Connect Hand Rail System.....	451B-454B
Shim Strips.....	186B
Anchors.....	188B, 272B, 304B, 372B, 491B
Angle	
Adjust Curved Blocks.....	149B
Collars for Hand Railing.....	389B
Flanges for Hand Railing.....	390B
Grinder.....	550B
Measuring Tools.....	553B
Anti-Microbial Kit, Stainless Steel.....	564B
ARS (Aluminum Railing System)	
Anchors.....	437B
Base Plates and Covers.....	413B, 438B, 447B
Bolt Cover Buttons.....	439B
Bottom Rail Filler.....	427B
Brackets.....	425B
Cable Infills.....	443B-445B
Cast Infills.....	441B
Connecting Blocks.....	403B, 420B, 428B, 447B
Decorative Cap Lights.....	449B
Fascia Mount Post Kits.....	407B-411B, 432B-436B
Gaskets.....	438B
Gate Systems.....	533B-534B
Horizontal Corners.....	421B-424B
Horizontal Mid-Rail.....	426B
Horizontal Snap-In Infill.....	426B
Infill Options.....	399B
Lag Bolts.....	437B
Laminated Tempered Glass.....	400B
Laser Cut Infill.....	441B
Lighting Components.....	449B
Monolithic Tempered Glass.....	400B
Mounting Options.....	398B
Pickets.....	414B, 440B
Post Caps.....	412B, 448B
Post Railing Systems.....	401B-454B
Posts.....	404B-406B, 429B-431B
Quick Connect Hand Rail System.....	451B-454B
Rail Glass.....	400B
Screws.....	403B, 428B, 437B, 447B
Stanchions.....	412B, 439B
Surface Mount Post Kits.....	404B-405B, 429B-430B, 442B, 446B
Top Rails.....	402B, 417B
Water Jet Cut Infill.....	441B
AWS (Aluminum Windscreen System)	
Bottom Rail Kits.....	486B
Bottom Rigid Glazing Vinyl.....	342B
Core Mount Stanchions.....	483B, 489B
Corner Post Kits.....	480B, 482B
Fasteners.....	491B
Gate Systems.....	535B
Glass Pocket Setting Blocks.....	490B
Heavy-Duty Post.....	488B-489B
Intermediate Bottom Glass Rail.....	487B
Mounting Options.....	477B
Post Caps.....	484B-485B
Post Pocket Fillers.....	486B, 489B
Posts.....	479B-482B, 488B, 492B
Rail Connecting Blocks.....	487B
Rail Kits.....	493B
Rectangular Posts.....	479B-480B
Rigid Glazing Vinyl.....	486B
Round Aluminum Windscreen Posts.....	481B-482B

Screws.....	491B, 493B
Square Windscreen Post System.....	492B-494B
Stanchions.....	483B, 489B
Standard Bottom Rail Filler.....	487B
Systems.....	476B-495B
Touch-Up Paint.....	490B
<b>B</b>	
Backer Rod and Tools.....	125B
Balcony Railing.....	276B
Ball Type Railing Fittings.....	385B-389B
Band Saws.....	549B-550B
Bar Clamp.....	554B
Base Plates.....	413B, 438B, 447B, 493B
Base Shoe	
Alignment Adapter.....	126B
Attachments.....	140B-141B
Blumcraft.....	178B-185B
Cladding.....	145B-146B, 148B-149B, 151B, 153B, 156B-157B, 160B-161B, 164B-165B, 168B-169B, 172B-173B, 175B-177B, 179B, 181B, 183B, 185B
Elevated Glass Railing System.....	267B
End Caps.....	146B, 149B, 151B, 153B, 157B, 161B, 165B, 169B, 173B, 176B, 179B, 181B, 183B, 185B
Fasteners and Accessories.....	188B-190B
For Laminated Tempered Glass.....	139B, 162B-176B
For Monolithic Tempered Glass.....	138B-139B, 143B-161B
Glass Railing System.....	143B-177B
Heavy-Duty Square.....	158B-161B, 174B-175B
Laminated Square.....	162B-176B
Low Profile.....	152B-153B
Shims and Blocks.....	119B, 130B, 133B, 186B, 558B-559B
Small Profile.....	469B-471B
Smoke Baffle.....	191B-197B
Specifications.....	138B-139B
Standard Square.....	143B-146B
SurfaceMate.....	147B-149B
Tapered.....	150B-151B
Top Rubber Gaskets.....	118B-119B
Windscreen.....	469B-471B
Bearing Shimstrips.....	559B
Bituminous Paint.....	189B, 450B
Blumcraft®	
Base Shoe.....	139B, 178B-185B
Cap Rail.....	245B-255B
Cap Rail End Caps.....	250B, 255B
Cap Rail Set Screws.....	251B
Fasteners.....	190B
Gate Systems.....	524B-525B
Hand Railings.....	357B-361B
Panic Handles for Gates.....	525B
Smoke Baffle Base Shoe.....	196B-197B
Splice Pin Set.....	251B
Stainless Steel Adapter Strips.....	251B
Wood Cap Rails.....	252B-255B
Wood Hand Rails.....	359B
Bolt Cover Buttons.....	304B, 491B
Bottom Hydraulic Patch Fitting.....	513B
Bottom Pivots.....	513B
Bottom Rail	
Adaptor for Cap Railing.....	345B-346B
Aluminum Railing.....	427B
Aluminum Windscreen.....	486B-487B
Filler and Vinyl.....	342B
Bracket Conversion Kit.....	371B
<b>C</b>	
C-Bore Drill Bit.....	188B
Cable	
Fittings.....	333B-334B, 444B-445B
Grommets.....	334B, 445B
Installation Tools.....	335B, 443B, 445B
Post Kits.....	332B, 442B
Release Tool.....	334B, 445B
Stainless Steel.....	332B, 443B
Cap Fasteners for Spider Fittings.....	316B
Cap Rail	
Aluminum.....	240B-243B, 246B-249B
Bottom Rail Adaptor.....	345B-346B
Connector Sleeves.....	202B, 205B, 208B, 211B, 213B, 225B, 229B, 232B, 236B, 242B
Corners.....	202B, 205B-207B, 209B-210B, 212B, 220B-224B, 228B, 232B-234B, 236B-238B, 242B, 244B
Crisp Corner.....	206B, 209B, 214B, 237B-238B, 244B

End Caps.....	201B, 204B, 208B, 211B, 213B-214B, 218B, 227B, 231B, 235B, 238B, 241B, 250B, 255B, 341B
Extruded Aluminum.....	240B-243B, 246B-249B
Internal Splice Sleeves.....	243B-244B
LED Lighting.....	260B-263B
Low Profile.....	206B-213B
Pocket Filler Channel.....	342B
Premium Type.....	215B-239B, 338B-339B
Return.....	341B
Roll Formed.....	200B-205B
Rubber Insert.....	201B, 204B, 208B, 213B-214B, 218B, 231B, 239B, 241B
Splice Sleeves.....	243B-244B
Square Type.....	203B-205B, 234B-239B, 244B
Stabilizing End Caps.....	201B, 204B, 208B, 211B, 213B, 219B, 227B, 231B, 235B, 238B, 241B
Swinging Gates.....	502B-507B
Top Rail Adaptor.....	343B-345B
Top Rails.....	199B-200B, 203B, 206B-238B, 240B-249B, 252B-257B
U-Channel.....	214B
Vinyl.....	208B, 211B, 214B, 218B, 229B, 239B, 241B, 342B
Wood Type.....	252B-257B
Cast Infill Panels.....	441B
Cement and Mixing Accessories.....	132B, 450B
Certification of Engineer Testing.....	198B
Chalk Line and Refills.....	126B
Chop Saw.....	549B
Cladding	
Base Shoe.....	145B-146B, 148B-149B, 151B, 153B, 156B-157B, 160B-161B, 164B-165B, 168B-169B, 172B-173B, 175B-177B, 179B, 181B, 183B, 185B
Fabrication Services.....	177B
Tape.....	177B, 251B, 472B
Clamp and Alignment Fixture.....	130B
Clamps.....	294B, 306B-314B
Cleaning Products.....	564B-565B
Clear Plastic Setting Blocks.....	559B
Collars for Hand Railing.....	389B, 392B
Color Swatch Chain.....	401B
Component Railing Systems.....	336B-347B, 455B-460B
Concrete Anchors.....	188B, 272B, 304B, 491B
Connector Blocks.....	428B
Connector Sleeves.....	202B, 205B, 208B, 211B, 213B, 225B, 229B, 232B, 236B, 242B
Construction Master Calculator.....	554B
Contact Cement.....	239B, 303B, 394B
Conversion Kit for Hand Rail Brackets.....	371B
Cordless Impact Driver/Drill Kit.....	554B
Core Mount Stanchions.....	483B, 489B
Core Mount Windscreen Clamps.....	465B-467B
Cores, Small Format Interchangeable.....	518B, 545B
Countersunk Fasteners for Spider Fittings.....	316B
Cover Flanges.....	296B, 328B
Crisp Corner Cap Rail.....	206B, 209B, 214B, 237B-238B, 244B
Crossbar Infill Connectors.....	320B-322B
CRS Post Railing System	
Fittings.....	343B-347B
Pipe Rail Tubing.....	340B
Posts.....	337B
Custom	
Bending.....	349B
Cap Rail Fabrication.....	258B
Corners.....	244B
Gate Systems.....	534B-537B
Hand Rail Fabrication.....	349B
Profile Crisp Corner Cap Rails.....	235B
Cylinder Housings.....	518B, 545B
Cylinders.....	523B, 544B
<b>D</b>	
Decorative Cap Lights.....	449B
Decorative Posters for Showrooms.....	566B
Dispensing Bottle.....	131B
Disposable Nitrile Gloves.....	556B
Distance Measuring Laser.....	552B
Dollies.....	557B
Dome End Caps.....	356B, 383B
Door and Gate Hinges.....	528B-530B, 539B-540B
DRA Series Mortise Cylinders.....	544B
Drain Blocks for Base Shoe.....	186B
Drill Jig, ACRS.....	459B
Drill Jig, P-Series Post.....	304B
Drills.....	187B, 554B-555B
Dry Glaze TAPER-LOC® System.....	109B-126B



## E

Econ-O-Post Hole Form.....	562B
Elbows for Railing.....	384B-386B, 388B-389B
Electric Strike Housing.....	546B
Electric Strikes.....	519B, 521B, 546B
Elevated Glass Railing System.....	266B-267B
End Caps	
Aluminum Railing.....	419B-420B
Base Shoe.....	146B, 149B, 151B, 153B,
.....	157B, 161B, 165B, 169B, 173B,
.....	176B, 179B, 181B, 183B, 185B
Cap Railing.....	201B, 204B, 208B, 211B,
.....	213B, 214B, 218B, 227B, 231B,
.....	235B, 238B, 241B, 250B, 255B
Hand Railing.....	350B-353B, 358B-359B, 453B
Schedule 40 Pipe Railing.....	302B, 328B
Screws.....	419B-420B
Wall Protector.....	396B
Wood Railing.....	257B
End Scrolls for Hand Railing.....	384B
Engineer Testing Certificates.....	198B
Epoxy, Two-Part.....	303B
Expanding Cement.....	132B, 450B, 472B
Extruded Aluminum Cap Rails.....	240B-243B,
.....	246B-249B
EZ Radius Corners for Hand Railing.....	382B

## F

400 Series Aluminum Railing.....	415B-445B
Fascia Cladding.....	145B, 148B, 156B, 160B,
.....	164B, 168B, 172B, 175B, 177B
Fascia Mount Brackets.....	297B-298B,
.....	330B-331B, 347B
Fascia Mount Posts.....	406B, 431B
Ferrule Fitting for Cable.....	333B, 444B
Flanges for Hand Railing.....	390B-391B
Flanges for Pipe Railing.....	296B, 329B
Flat and Lock Washers.....	273B
Flat End Caps for Hand Railing.....	350B-353B
Flat Hand Rail Adapter Brackets.....	362B-365B,
.....	367B, 370B
Floor Closer Cover Plates.....	515B
Floor Closer Spindles.....	515B
Floor Mounted Free-Swinging Pivot.....	513B
Floor Socket with Cap for Hand Railing.....	390B
Flush Angles for Hand Railing.....	381B-384B
Foam Spacing and Sealing Pads.....	133B
Folding Post Level.....	563B
Frameless Windscreen Clamps.....	464B-468B
Free-Swinging Bottom Pivot.....	513B
Full Flanges for Hand Railing.....	391B

## G

Gaskets.....	118B-119B, 371B
Gate	
Closers.....	505B, 514B, 528B, 539B-540B
Handles.....	519B, 543B
Hardware.....	508B-523B, 528B-531B, 539B-547B
Hinges.....	528B-529B, 539B-540B
Lever Trim.....	516B, 544B
Locks.....	518B, 520B-522B, 541B-545B
Panic Exit Device.....	516B, 525B, 544B
Posts.....	510B
Rail Glass.....	548B
Stops.....	519B, 543B
Systems.....	501B-507B, 524B-525B, 532B-537B
Gates, Custom.....	534B-537B
Gates, Cap Railing.....	502B-507B
Glass	
Bracing Clamps.....	468B
Clamp Post Systems.....	290B-291B
Clamps.....	294B, 306B-314B, 468B
Connectors.....	292B-293B
Extension Bolts.....	292B
Hinges.....	528B-530B
Laminated Tempered.....	137B, 289B,
.....	400B, 462B, 548B
Monolithic Tempered.....	137B, 289B,
.....	400B, 462B, 548B
Mounted Gate Latches.....	522B, 531B
Mounted Hand Railing Brackets.....	360B-368B, 370B
Mounted Latch Keeper.....	522B
Mounted Lever Lock.....	520B-523B
Mounted Pull Handle.....	519B
Mounting Pads for 1900 Series Rim Panic.....	517B
Panels.....	137B, 289B, 400B, 462B, 548B
Pocket Setting Block.....	490B
Rail Standoff Fittings.....	269B-270B
Railing Setting Tools.....	124B

Railing Spider Fittings.....	315B-319B
Setting and Centering Blocks.....	130B
Single-Sided Pull Handles.....	519B
Stops.....	519B
Windscreen Systems.....	461B-475B
Glass-to-Glass Gate Pivot.....	512B, 528B-530B
Glazing Sash.....	547B
Glazing Vinyl.....	342B, 402B, 418B, 486B
Gloves.....	126B, 556B
Glue, Wood.....	257B, 395B
GripPro Performance Gloves.....	126B
GRS Glass Railing System	
1202 Series Gates.....	502B-505B
Base Shoes.....	138B-139B
Basic Installation Instructions.....	134B-135B
Cap Rail Swinging Gate System.....	506B-507B
Cap Rail System.....	199B-265B
Dry Glaze System.....	109B-126B
Gate Systems and Hardware.....	501B-531B
Glazing Systems.....	109B-142B
Laminated Tempered Glass.....	137B
Monolithic Tempered Glass.....	137B
Wet Glaze System.....	128B-133B

## H

Hammer Drill.....	187B
Hand Pads.....	239B
Hand Railing	
Adjustable Bracket Mounting Hardware.....	363B,
.....	365B-368B
Blumcraft®.....	357B-361B
Brackets.....	360B-370B
Brackets Replacement Gaskets.....	371B
Connector Sleeves.....	355B
Contact Cement.....	303B, 394B
Corners.....	351B, 354B, 380B-383B, 452B
Custom Fabrication.....	349B
End Caps.....	350B-353B, 358B-359B, 453B
Fittings.....	380B-393B
Flat End Caps.....	350B-353B
Glue.....	394B-395B
Heavy Wall.....	352B-354B
Internal Splice Corners.....	355B
LED Lighting.....	373B-377B
Quick Connect System.....	370B, 451B-454B
Screws and Anchors.....	371B-372B
Seam Joints.....	354B
Spanner Wrench.....	371B
Square Tube.....	351B
Thin Wall.....	350B-351B, 379B
Tubing.....	350B-354B, 452B
Wood Rails.....	356B
Hand Rails Online Program.....	108B
Handles, Single-Sided.....	519B
Hanger Bolts.....	273B
Heavy-Duty Floor Mounted Closers.....	513B
Heavy-Duty Square Base Shoe.....	158B-161B
Heavy-Duty Windscreen Post System.....	488B-489B
HES® 1006CS Smart Strike®.....	519B
HES® 9600 Series Electric Strike.....	519B
Hex and Nylon Hex Nuts.....	273B
Hex Head Screws and Washers.....	189B
Hilti®	
Drill Bits.....	187B
Expansion Anchors and Tools.....	188B, 304B
Hole Blow Out Pump.....	188B
Kwik Bolts.....	272B, 304B, 491B
Kwik HUS-EZ Screw Anchors.....	188B, 272B, 304B
Rotary Hammer Drill.....	187B
Hinges.....	528B-530B, 539B-540B
Horizontal	
Band Saw.....	549B
Corners for Cap Railing.....	202B, 205B-207B,
.....	209B-210B, 212B, 220B-221B,
.....	228B, 232B-234B, 237B-238B, 242B
Mid-Rail for Aluminum Railings.....	426B
Mount Pivot Bracket.....	511B
Snap-In Infill for Aluminum Railings.....	426B
Splice Sleeves for Cap Railing.....	243B
U-Channels.....	206B-214B
Horseshoe Shims.....	186B, 558B-559B
Hydraulic Gate Hinge-Closer.....	540B
Hydraulic Patch Fitting.....	513B

## I

Impact Sockets and Accessories.....	189B, 555B
Incline Corners for Cap Railing.....	222B-223B, 244B
Inline Outlet for Hand Railing.....	388B
Insert Bits.....	403B, 428B

Inside Corner Fascia Mount Bracket.....	297B-298B,
.....	330B-331B, 347B
Installation Tools for Railing.....	549B-563B
Intermediate Bottom Glass Rail.....	487B
Intermediate Bottom Support.....	403B, 428B
Intermediate Post Fitting.....	403B
Internal Splice Plates, Aluminum.....	243B-244B

## J

Jackson® Flat Lever Outside Trim.....	544B
Jackson® Rim Panic Exit Device.....	544B
Juliet Balcony Glass Railing Kits.....	276B
Jumbo Horseshoe Shims.....	558B

## K

Keepers.....	509B, 521B-522B
Keyed Cylinder Lock with Thumbturn.....	523B
Kwikset™ Cement.....	132B, 450B, 472B

## L

L-Angle Kits.....	142B
Lag Bolts.....	304B, 491B
Laminated Glass Cap Railing.....	200B-208B,
.....	212B-225B, 230B-244B
Laminated Square Base Shoe.....	162B-176B
Laminated Tempered Glass.....	137B, 289B,
.....	400B, 462B, 548B
Laser Cut Infill Panels for Aluminum Railing.....	441B
Laser Measuring Tools.....	552B
Laser Tools and Brackets.....	121B, 126B, 552B
LED Lighting Components.....	260B-263B,
.....	373B-377B, 449B
LED Post Lighting.....	449B
LED Power Supply.....	261B, 374B
Levels.....	553B, 563B
Lever	
Handles.....	523B
Lock Housings.....	520B-521B
Trim.....	516B
Trim Glass Mounting Pads.....	517B
Lights for Aluminum Railings.....	449B
Lights for Hand Railing.....	373B-377B
Locks for Gate Systems.....	518B,
.....	520B-523B, 541B-545B
Loctite® Contact Cement.....	239B, 303B, 394B
Loctite® Threadlocker.....	394B
Loctite® Two-Part Epoxy.....	303B, 394B
Lokk-Bolt® Cane Bolts.....	543B
Lokk-Latch® Gate Latches.....	541B
Lokk-Latch® Magnetic Gate Lock.....	542B
Looped Quick Connect Hand Rail Return.....	454B
Low Profile	
11 Gauge Cap Rail.....	206B-213B
Base Shoe.....	152B-153B
Glass Mounting Pads.....	517B
Post Cover.....	340B
Square Base Shoe.....	152B-153B
Lower Adjustable Tee Adaptors, ACRS.....	458B
Lower Incline Corners.....	223B

## M

Magna-Latch®.....	540B, 543B
Magnetic Gate Locks.....	542B-543B
Maintenance Products.....	564B-565B
Makita® Angle Grinder.....	550B
Makita® Rotary Hammer Drill.....	187B
Makita® Saws and Blades.....	549B-550B
Manufacturing.....	102B-103B
Marking Pens and Pencils.....	126B
Masking Tape.....	551B
Masonry Drills and Bits.....	187B
Measuring Tools.....	121B, 126B,
.....	473B, 552B-553B, 563B
Metal Contact Cement.....	239B, 303B, 394B
Mini Posts, Point Supported.....	463B
Mini Z-Series Glass Clamps.....	311B-312B
Mitered Corner Cladding for Base Shoe.....	146B, 149B,
.....	151B, 153B, 157B, 161B, 165B, 169B,
.....	173B, 176B, 179B, 181B, 183B, 185B
Mitered Corners for Hand Railing.....	380B
Mixing Pitchers and Spoon.....	132B
Moisture Barrier Gaskets.....	438B
Monolithic Tempered Glass.....	137B, 289B,
.....	400B, 462B, 548B
Mortise Cylinders.....	544B
Mortise Cylinder Housings.....	518B, 545B

## N

Narrow Stile Rim Panic Exit Device.....	516B
Neutral Cure Silicone.....	125B, 177B, 490B

# A TO Z PRODUCT INDEX

Nitrile Gloves .....	556B
Notched AWS Post Caps.....	485B
Nylon Allen Screws .....	142B
Nylon Hex Nuts.....	273B

<b>O</b>	
100 Series Aluminum Railing .....	401B-414B
Online Catalog .....	107B
Online Hand Rail Design Program .....	108B
Outside Corner Fascia Mount Bracket.....	297B-298B, 330B-331B, 347B

<b>P</b>	
Paint.....	189B, 427B, 450B, 490B
Panic Exit Devices.....	516B, 525B, 544B
Patch Fittings.....	508B, 512B-513B
Pencils and Pens .....	126B
Pickets for Aluminum Railing .....	414B, 440B
Pipe Rail Tubing and Connectors .....	327B-329B
Pivot Brackets and Fittings .....	511B-513B, 515B
Plastic Shims.....	558B-559B
Platinum Series Gates .....	536B
Plumb Angle Level Locator Tools.....	121B, 473B
Pocket Filler Channel for Post Railing.....	342B
Point Supported Mini Posts .....	463B
Point Supported Standoff Railing Fittings ..	269B-270B
Polaris "Soft-Close" Hinges.....	528B
Pool Gate Hinges.....	528B
Portable Band Saw .....	550B
<b>Post</b>	
Adaptors for Spider Fittings .....	317B
Aluminum Railing .....	404B-406B, 429B-431B
Aluminum Windscreen .....	476B-482B, 488B, 492B
Barrier .....	500B
Caps .....	300B, 412B, 448B, 484B-485B, 489B, 494B, 499B
Gate Hinges.....	528B, 530B, 540B
Glass Fittings .....	292B-293B
Hole Form.....	562B
Level and Leveling Stand.....	563B
Mounted Fittings for Spider Fittings.....	317B-318B
Mounted Hand Railing Brackets.....	360B-366B
P-Series .....	277B-305B
Railing Clamps.....	294B, 306B-314B
Railing System, Welded .....	323B-335B
Stainless Steel .....	277B-288B, 290B-291B, 336B-337B, 510B
Stainless Steel Clad Windscreen .....	497B-498B
Windscreen.....	488B-489B
Pouring Ramp for Expanding Cement.....	131B
<b>P-Series</b>	
Post Drill Jig.....	304B
Post Rail Glass .....	289B
Post Top Caps.....	300B
Post Top Rail.....	301B-302B
Post Top Rail Installation Kit.....	303B
Saddles.....	299B-300B
Premium Cap Rails .....	215B-239B, 338B-339B
Premium Formed Stainless Steel Gates .....	537B
Protectors, Adjustable Wall .....	396B
Protractor/Angle Finder .....	553B
Pry Bars .....	551B
Pull Handles .....	519B
Pull Lock Cable Fittings .....	334B, 445B
PullBolt™ Security Locks .....	542B
Push-In Top Rubber Gasket.....	119B
Push Lock Fitting.....	333B, 444B

<b>Q</b>	
Quick Connect Hand Rail System .....	451B-454B
Quick-Grip Bar Clamp.....	554B

<b>R</b>	
Rail Connecting Blocks.....	403B, 420B, 428B, 447B
Rail Glass .....	137B, 289B, 400B, 462B, 548B
Railing Fasteners and Accessories .....	188B-190B
<b>Railing Systems</b>	
ACRS Component .....	455B-460B
ARS Aluminum .....	397B-454B
CRS Component Post .....	337B
EGRS Elevated .....	266B-267B
HRS Hand .....	349B-395B
Standoff .....	268B-275B
WRS Welded Post .....	323B-335B
Railing Tools and Accessories .....	549B-563B
Railings Online .....	108B
Restoration Kit, Stainless Steel.....	564B
Rigid Glazing Vinyl .....	342B, 486B
Rigid Rubber Spacing Blocks.....	119B, 133B
Rim Cylinder Housings .....	518B, 545B

Rim Panic Exit Device .....	516B
Riv-Nuts and Accessories ....	313B, 460B, 560B-561B
Rockite™ Cement .....	132B, 450B
Roll Formed Cap Rails.....	200B-205B
Roller Blocks .....	557B
Roll-in Vinyl.....	118B-119B
Rubber Spacing Blocks Installation Tool ..	124B, 133B

<b>S</b>	
S.D.S. Masonry Drills.....	187B, 272B
Saddles, P-Series.....	299B-300B
Safety Guard Rail Base System .....	562B
Safety Seals.....	118B
Saws and Blades .....	549B-550B
Schedule 40 Pipe Rail Tubing .....	301B, 327B
Scotch-Brite® Hand Pads.....	239B
Scrape and Pry Bars.....	551B
Screws .....	189B-190B, 251B, 272B-273B, 303B, 313B, 371B-372B, 428B, 437B, 447B, 491B, 493B
Security Check Point Barrier System.....	500B
Setting Blocks for Aluminum Windscreen Posts.....	490B
Setting Blocks for Base Shoe .....	130B
Shims and Shim Strips .....	186B, 558B-559B
Silicone, Neutral Cure .....	125B, 177B, 490B
Small Format Interchangeable Cores .....	518B, 545B
Small Profile Windscreen Base Shoe.....	469B-471B
Smoke Baffle Base Shoe.....	191B-197B
Socket Head Cap Screws .....	189B, 272B
"Soft-Close" Hinges .....	528B
Spacers for Glass Rail Standoffs.....	271B
Spacing Blocks for Base Shoe .....	119B, 133B
Spanner Wrench .....	316B
Spider Fittings .....	315B-319B
Splice Plates for Aluminum Railing .....	425B
Splice Plates for Elevated Glass Railing.....	267B
Splice Sleeves.....	243B-244B
Square Base Shoe .....	143B-149B, 152B-176B, 267B, 469B-471B
Square Cap Rails.....	203B-205B, 234B-239B, 244B
Square Pipe Rail Tubing .....	327B
Stabilizing End Caps.....	201B, 204B, 208B, 211B, 213B, 219B, 227B, 231B, 235B, 238B, 241B
<b>Stainless Steel</b>	
Anti-Microbial Kit.....	564B
Bolt Cover Buttons .....	304B
Cable .....	332B, 443B
Concrete Anchors, Bolts and Screws .....	188B, 272B, 304B, 491B
Crossbar Infill Connectors .....	320B-322B
Post Kits for Gates .....	510B
Post Railing Systems .....	277B-288B, 290B-291B, 336B-337B
PullBolt™ Security Locks .....	542B
Restoration Kit .....	564B
<b>Stanchions</b>	
Aluminum Railing .....	412B
Aluminum Windscreen.....	483B, 489B
Core Mount .....	483B, 489B, 499B
Elevated Glass Railing.....	267B
P-Series.....	295B
Surface Mount .....	295B, 412B, 439B, 483B, 499B
Standard Cast Infills .....	441B
Standard Square Base Shoe.....	144B
Standoff Cap Wrench .....	271B
Standoff Railing Systems.....	268B-275B
Standoff Spacers .....	271B
Steel Drill and Tap .....	555B
Structural Strength and Testing Data.....	198B
Super Tip Drill Bits .....	554B
SurfaceMate Base Shoe.....	147B-149B
<b>Surface Mount</b>	
Cable End Post Kits.....	442B
Electric Strike .....	519B
Frameless Windscreen Clamps .....	464B-465B
Hand Railing Brackets.....	360B-370B
Stanchions.....	295B, 412B, 439B, 483B, 499B
Strike Plate Block .....	544B
Swager Installation Tool Kit.....	335B, 443B
Swinging Gates, Cap Railing .....	502B-507B
<b>T</b>	
200 Series Aluminum Railing .....	415B-447B
300 Series Aluminum Railing .....	415B-447B
350 Series Aluminum Railing .....	415B-447B
Tape, Masking.....	551B
Tape Rules .....	126B
<b>TAPER-LOC®</b>	
Adjustable Tapers .....	113B, 116B-117B
Angle Adjustment Tool .....	124B

Demo Kit .....	125B
Extraction Tool.....	124B
GRS Dry Glaze Systems .....	109B-126B
Installation/Removal Tool Kit .....	122B-123B, 472B
Safety Seals.....	118B
Tapers for Laminated Tempered Glass...114B-117B	
Tapers for Monolithic Tempered Glass...112B-113B,	472B
Tapered Base Shoe.....	150B-151B
Technical Assistance .....	106B
Tempered Glass .....	137B, 289B, 400B
Tensioning Receiver .....	333B
Testing Certificate.....	198B
Thread-Setter Tool .....	460B
Threaded Rods .....	273B
Top Patch Gate Fitting .....	512B
Top Patch Gate Rails .....	508B
<b>Top Rail</b>	
Adaptors .....	343B-345B
Aluminum Railing.....	402B, 417B
Infills for Aluminum Railing.....	418B
P-Series Post Railing Systems .....	301B-302B
Screws .....	303B
Top Rubber Gasket for Base Shoe.....	118B-119B
Torque Wrench .....	555B
Touch-Up Paint.....	427B, 490B
Tru-Close® Gate Hinges.....	539B-540B
Tube Wax .....	551B
<b>Tubing</b>	
Hand Railing .....	350B-353B, 379B
Hinge .....	530B
Latch and Strike .....	530B
Pipe Rail .....	327B
Top Rail.....	301B-302B
Vertical Post.....	295B

<b>U</b>	
U-Channels for Cap Railing .....	214B
Ultimate Power Tape Rule .....	126B
Upper Adjustable Tee Adaptors, ACRS .....	458B
Upper Incline Corners .....	222B

<b>V</b>	
Vacuum Cups .....	556B
Vernon Hinges.....	529B
Vertical Corners for Cap Railing .....	224B, 233B, 244B
Vertical Mount Pivot Bracket .....	511B
Vertical Splice Sleeves for Cap Railing .....	243B-244B
Vinyl for Cap Railing.....	208B, 211B, 214B, 218B, 229B, 239B, 241B, 342B
Vinyl Roller .....	119B

<b>W</b>	
Wall Mount Glass Panel Clamps .....	468B
Wall Mount Hand Railing Brackets .....	360B-370B
Wall Mount Pivots .....	512B
Wall Protectors.....	396B
Wall-to-Glass Gate Hinge .....	528B-530B
Water Jet Cut Infill Panels .....	441B
Wax, Tube .....	551B
Weld Blocks.....	186B
Welded End Cladding.....	146B, 153B, 157B, 161B, 165B, 169B, 173B, 176B
Welded Post Railing System.....	323B-335B
Wet Glaze Pump and Accessories .....	131B
Wet Glaze System.....	128B-133B
<b>Windscreen</b>	
Base Shoe .....	469B-471B
Gate Systems .....	534B-537B
Posts .....	479B-482B, 488B, 492B, 497B-498B
Systems, Aluminum .....	476B-495B
Systems, Frameless.....	463B-475B
Systems, Heavy-Duty Post.....	488B-489B
Systems, Stainless Steel Clad.....	496B-499B
<b>Wood</b>	
Biscuits .....	256B, 395B
Cap Rails .....	252B-257B
End Caps .....	257B
Glue .....	257B, 395B
Hand Rails .....	356B
Mount L-Angle Kits .....	142B
Shims .....	559B
WRS Post Railing System .....	324B-335B

<b>Z</b>	
Z-Clamp Bolt and Riv-Nuts .....	313B
Z-Series Glass Clamps .....	306B-313B
ZP-Series Glass Clamps .....	294B



# ARCHITECTURAL RAILING SYSTEMS

METAL RAILINGS 05 52 00  
ARCHITECTURAL AND ORNAMENTAL RAILINGS 05 70 00  
HAND RAILS AND RAILINGS 05 73 00

INNOVATIVE ARCHITECTURAL SYSTEMS DESIGNED  
AND ENGINEERED BY C.R. LAURENCE COMPANY

CAT. NO. HR18



**Architectural Frameless  
Glass Railing Systems**  
PAGES 109B - 276B



**Architectural Post  
Railing Systems**  
PAGES 277B - 348B



**Hand Rails**  
PAGES 349B - 396B



**Aluminum  
Railing Systems**  
PAGES 397B - 460B



**Windscreen Systems**  
PAGES 461B - 500B



**Gate Systems**  
PAGES 501B - 548B



**Railing Tools**  
PAGES 549B - 566B



## C.R. LAURENCE CO., INC.

Corporate Headquarters  
Post Office Box 58923, Los Angeles, CA 90058-0923  
International Phone: (323) 588-1281  
International Fax: (323) 581-6522

© Copyright 2017, C.R. Laurence Co., Inc.

## ARCHITECTURAL RAILINGS

Phone: (800) 421-6144 or (323) 588-1281 Ext. 7730  
Direct Fax: (800) 587-7501 or (323) 584-5289  
Direct E-Mail: [railings@crlaurence.com](mailto:railings@crlaurence.com)

[crlaurence.com](http://crlaurence.com)

[usalum.com](http://usalum.com)

[crl-arch.com](http://crl-arch.com)